

*Клавир*  
*Klavier*

# МЯСКОВСКИЙ

## КОНЦЕРТ

для виолончели с оркестром

Клавир

# MYASKOVSKY

## CONCERTO

for Cello and Orchestra

Piano Score

МУЗЫКА  МУЗЫКА

С.Н. Кнушевицкому

To Svyatoslav Knushevitsky

# КОНЦЕРТ

# CONCERTO

Op. 66

I

Н. МЯСКОВСКИЙ  
N. MYASKOVSKY  
(1881-1950)

Lento ma non troppo

Piano

pp p

1

2

2

pp

pp

3

Violoncello

p

pp

4

a piacere

rit.

*p*  
*a tempo*

5 6

*p espr.*

*p*

*f* *p* *mf*

*Andante*

*rit.*

7

Ossia: Ossia:

22 *a piacere* *cresc.*

*ff* *rall.* *p a tempo* 23 *p*

24 *pp*

*pp* *p* *pp* *attacca*

II

Allegro vivace

ff

ff

2

*p* *ma sonoro*

*p*

3

V

*p* *sonoro*

3

*ff* Più marcato (4/4)

*f*

*f*

*ff*

*ff*

9 (2/2)

rall. poco a poco

*simile*

*ff*

*ff*

**16** Poco largamente

*ff*

*rit.*

*f a piacere* *dim.* *p*

**17** Meno mosso

*sfp* *colla parte*

*p* *rit.*

*p dolce*  
**18** *Andante espressivo e semplice*

*mf* *pp* *p*  
**19**

28

*pp*

8

*mf*

8

*cresc.* *f* *p*

*cresc.* *p*

*pp* **30** *sf* *pizz.* *arco* *sf* *pizz.*

*pp* *p* *sf* *sf* *sf*

*arco* *p* *sf* *sf* *sf* *pizz.* *arco* *pizz.*

*arco* *v* *f* **31** *f* *(v)*

*p* *cresc.*

Patetico e largamente

Più tran-

32

quillo

33

34

*p* molto espr.

fff **37** <sup>(4)</sup>/<sub>(4)</sub>

**38** ff

<sup>(2)</sup> *sfzp* *p* *pp*

rit. **39** *ff* Cadenza *ppp* tacet sin' al **40**

*pizz.*  
*dim.*  
*p*  
*pp*

*arco*  
*accel.*  
*cresc.*

*a tempo*  
*f*

*P energico*  
*f*  
*P espr.*  
*energico*

*f espr.*  
*accel.*

*Vivo*  
*rit.*

*Andante*  
*pizz.*  
*mf*

*arco*  
*pp*  
*cresc. molto*  
*ff*

*Lento come prima*

40

*ff* *fff*

41

*ff*

42

*p*

*pp*

43 *pp*

*pp*

44

*p*

45

*p*

*tr* *b* *tr* *b*

Measure 45: *p* 8

Measure 46: *pp*

Measure 47: *pp*

Measure 48: *pp*, *ppp*, *rit.*, *a tempo*

*Партия виолончели*  
*Cello Part*

# МЯСКОВСКИЙ

## КОНЦЕРТ

для виолончели с оркестром  
Клавир

# MYASKOVSKY

## CONCERTO

for Cello and Orchestra  
Piano Score

МУЗЫКА  МУЗЫКА

Violoncello

С.Н. Кнушевицкому

To Svyatoslav Knushevitsky

КОНЦЕРТ

CONCERTO

Op. 66  
I

Н. МЯСКОВСКИЙ  
N. MYASKOVSKY  
(1881-1950)

Lento ma non troppo

solo  
sul G

9 1 11 2 6 3 4 5 a tempo 6 7 Andante

*a piacere* *rit.* *p* *f* *ob.*

# Violoncello

8

8

*p* *cresc.*

9

9

*f*

10

10

*f* *ff*

11

11

*p* *f ma dolce*

*p*

rit. **12** a tempo

12

*f* *poco appassionato*

*ff a piacere*

# Violoncello

13 *f*

14

ossia:

*cresc.* *ff*

*p* *dim.* *p*

rall.

15 a tempo *p sul D*

16

17 *p* rall. 2 1

## Violoncello

18 Tempo I

19

rit.

20 a tempo

21 poco animando

rit.

22

rallentando

23 a tempo

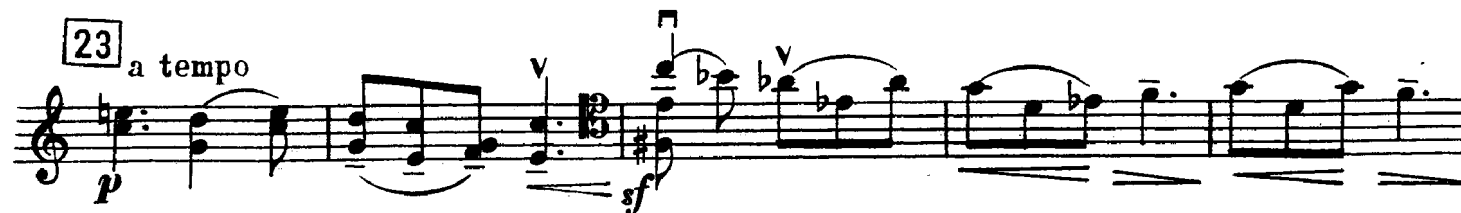

24

# Violoncello

*pp* *attacca*

## II

### Allegro vivace

10 1 8 2  
*p ma sonoro*

3

3  
*p sonoro*

3

4  
*cresc.* *f* *p*

3

5

3 1

# Violoncello

**6**

*pp*

arco

pizz. arco

*sf* *p*

pizz.

*sf* pizz.

**7**

*sf*

arco

*f* *p*

*cresc.*

9

## Più marcato (¾) (♩=♩)

**8**

*ff*

3 1 4 1 4 1 2(2) 5

**9**

rall.

c-b. pizz.

**10**

Meno mosso

*p* molto espress.

**11**

**12**

# Violoncello

## 14 Tempo I

## 15

## 16 Poco largamente

## Violoncello

17 *Meno mosso*

*f a piacere* *dim.*

*p*

*rit.*

18 *Andante espressivo e semplice*

*p dolce*

*mf*

*pp* *p*

*poco rit.*

20 *a tempo*

*f*

Violoncello

21 a tempo 4 rit.

a tempo p

22 f

poco rit.

23 a tempo p

24 cresc. 3

mf 3 3 rit.

25 a tempo accelerando Cor. Tempo I 3 2 1 2 p pp

Violoncello

26

*p*

*f*

*sf*

*dim.*

27

*p ma sonoro*

3

28

*p*

*cresc.*

*f*

*p*

# Violoncello

29

30

*pp*

pizz.

*sf*

arco

pizz.

arco

*p*

*sf*

pizz.

arco

pizz.

arco

*sf*

*sf*

31

*f*

*p*

*cresc.*

32 Patetico e largamente

4

Più tranquillo

5

33

8

*ff*

Violoncello

34 *p molto espress.*

35 *mf* *p* *cresc.*

36 *animato* *ff*

37 *ff*

38 *rit.* *ff* **Cadenza**

39 *pp* *f*

*pizz.* *dim.* *arco* *acceler.* *cresc.* *a tempo*

*P energico* *f* *Pespress.*

*energico* *f espress.*

*y*

*accelerando*

*V* *rit.* *Vivo*

*rit.* *ff*

*Andante pizz.* *mf* *pp*

*arco V* *cresc. molto*

*Lento come prima* **40** *1 tutti 5* **41** *8* **42** *5 Cl.* *ff* *fff*

Violoncello

43 *pp*

44

45 *p*

46

47

48 *rit.* *a tempo* *pp* *ppp*