EDITION SCHUBERTH

No. 991.

KÜCKEN

ACHT SONATEN.

Opus 12. No. 2 in D-dur.

(Cello und Piano.)

F. BAUMGARTEN. DEL.

Piano scor

339743

1te. 2te. 3te. 4te.

SONATE

für das

Pianoforte mit Begleitung der Violine

Flöte oder Violoncello

von

FR. KÜCKEN.

Op. 12.
Nº 1. Mk. 3,00. Nº 2. Mk. 5,00.

Neue Partitur-Ausgabe.

Op. 16.
Nº 1. Mk. 5,00. Nº 2. Mk. 4,00.

Eigenthum des Verlegers.

SCHUBERTH & Cº
HAMBURG, LEIPZIG & NEW-YORK.

Edition für Pianoforte & Clarinette von Küffner.

2270.

CLOSED SHELF
M
231
K952

Sonate.

Fr. Kücken, Op. 12, № 2.

Allegro.

Violine.

Pianoforte.

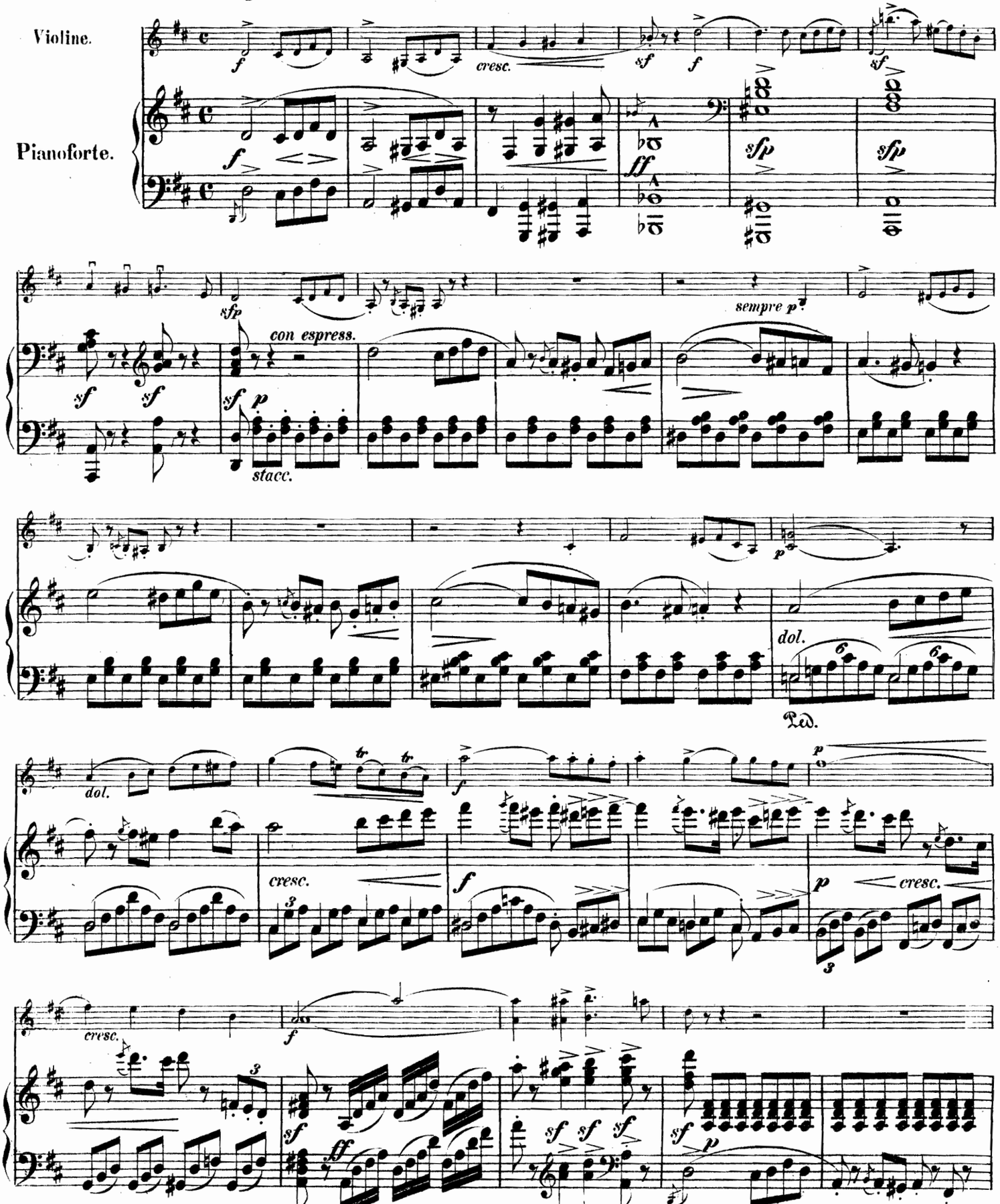

Entered according to Act of Congress A.D. 1870 by J. SCHUBERTH & Co. in the Clerk's Office of the Dist. Court of the Southern Dist. of New-York.

Schlund Druck von F.W. Grubrecht in Leipzig.

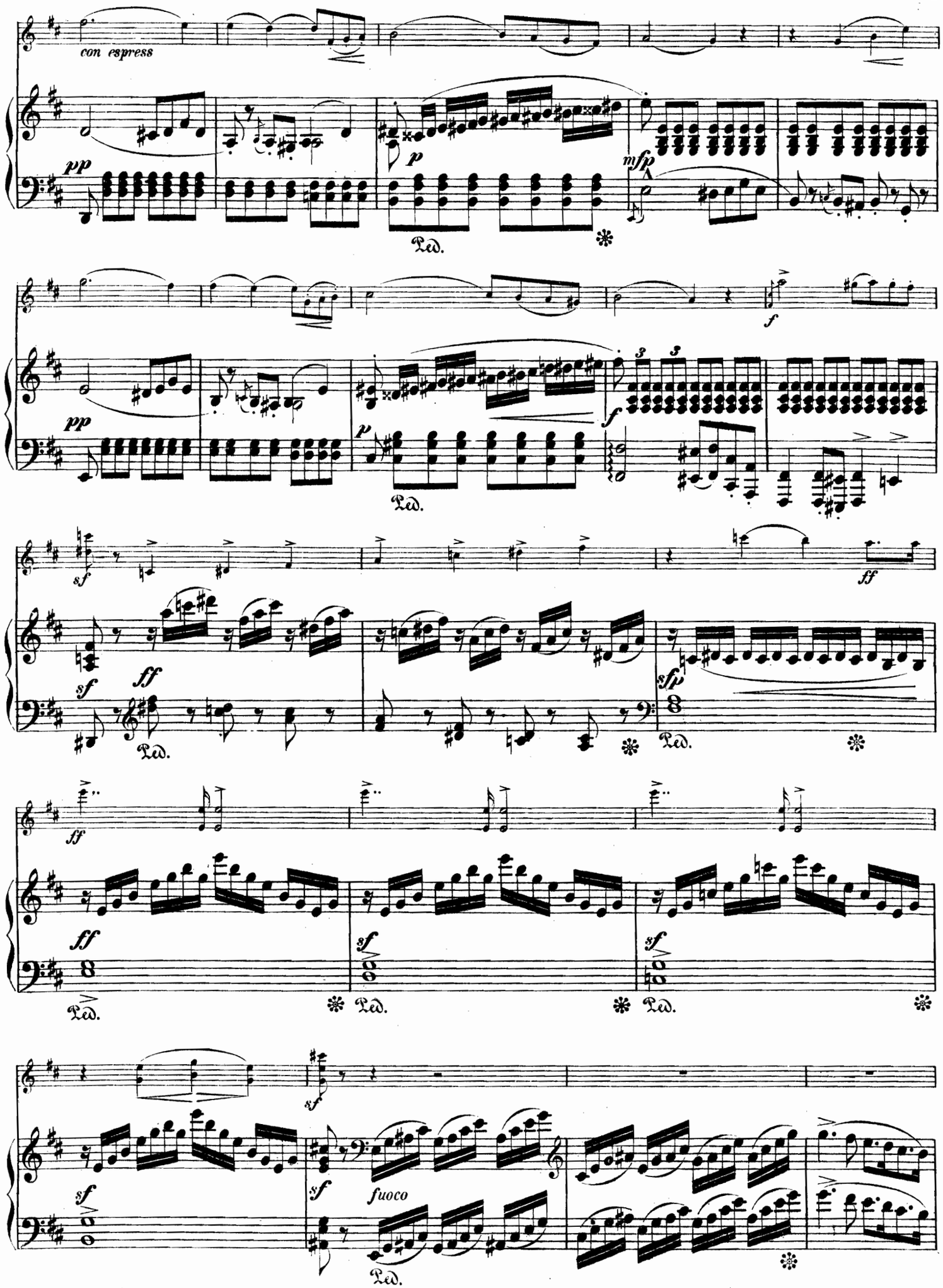
con espress
pp
p
mfp
Ped.
f
sf
ff
sfp
fuoco

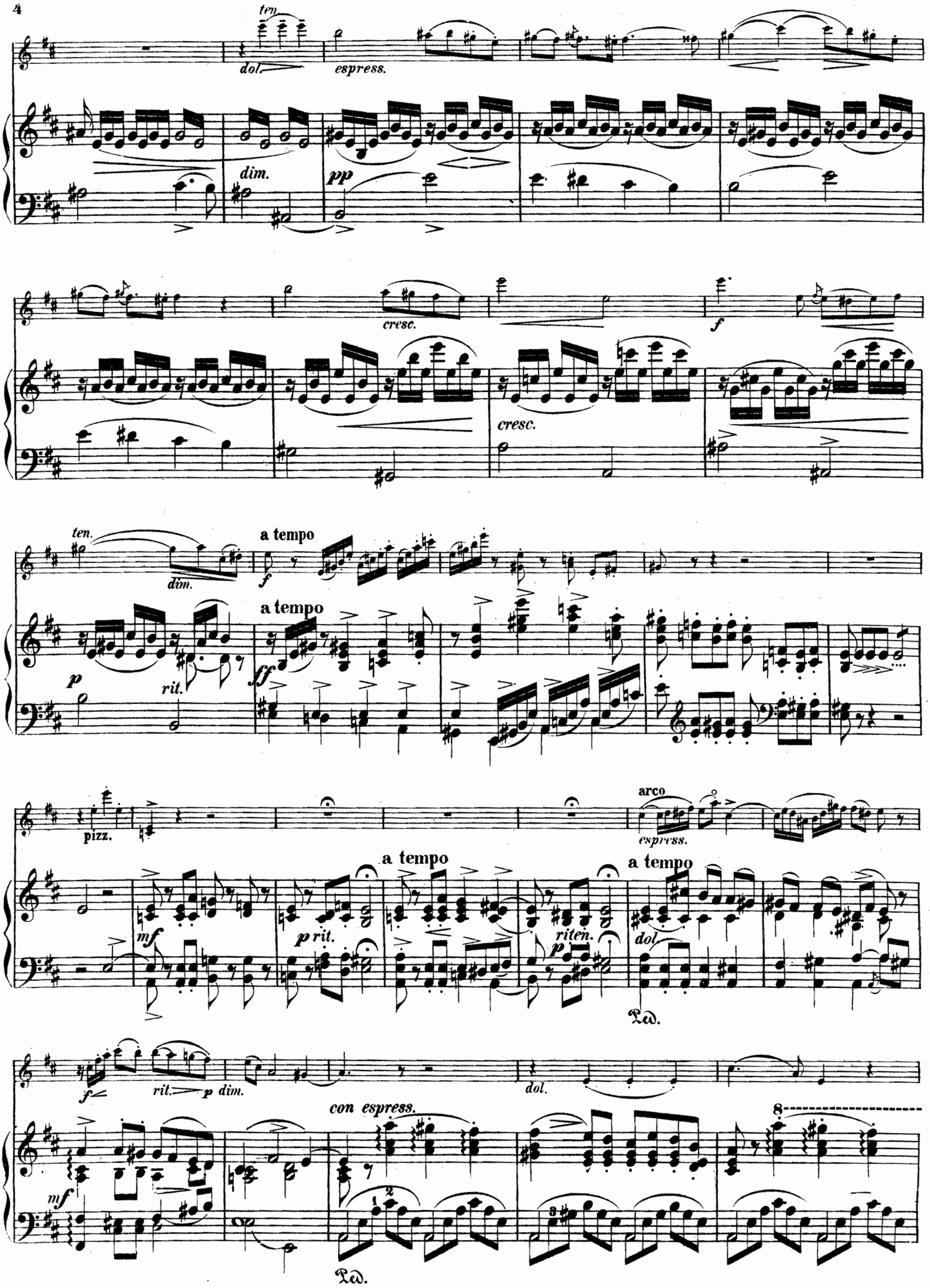
ten.
dol.
espress.
dim.
pp
cresc.
f
cresc.
ten.
dim.
a tempo
f
a tempo
p
rit.
ff
pizz.
arco
espress.
a tempo
a tempo
mf
p rit.
riten.
p
dol.
Ped.
f
rit.
p
dim.
dol.
con espress.
mf
Ped.

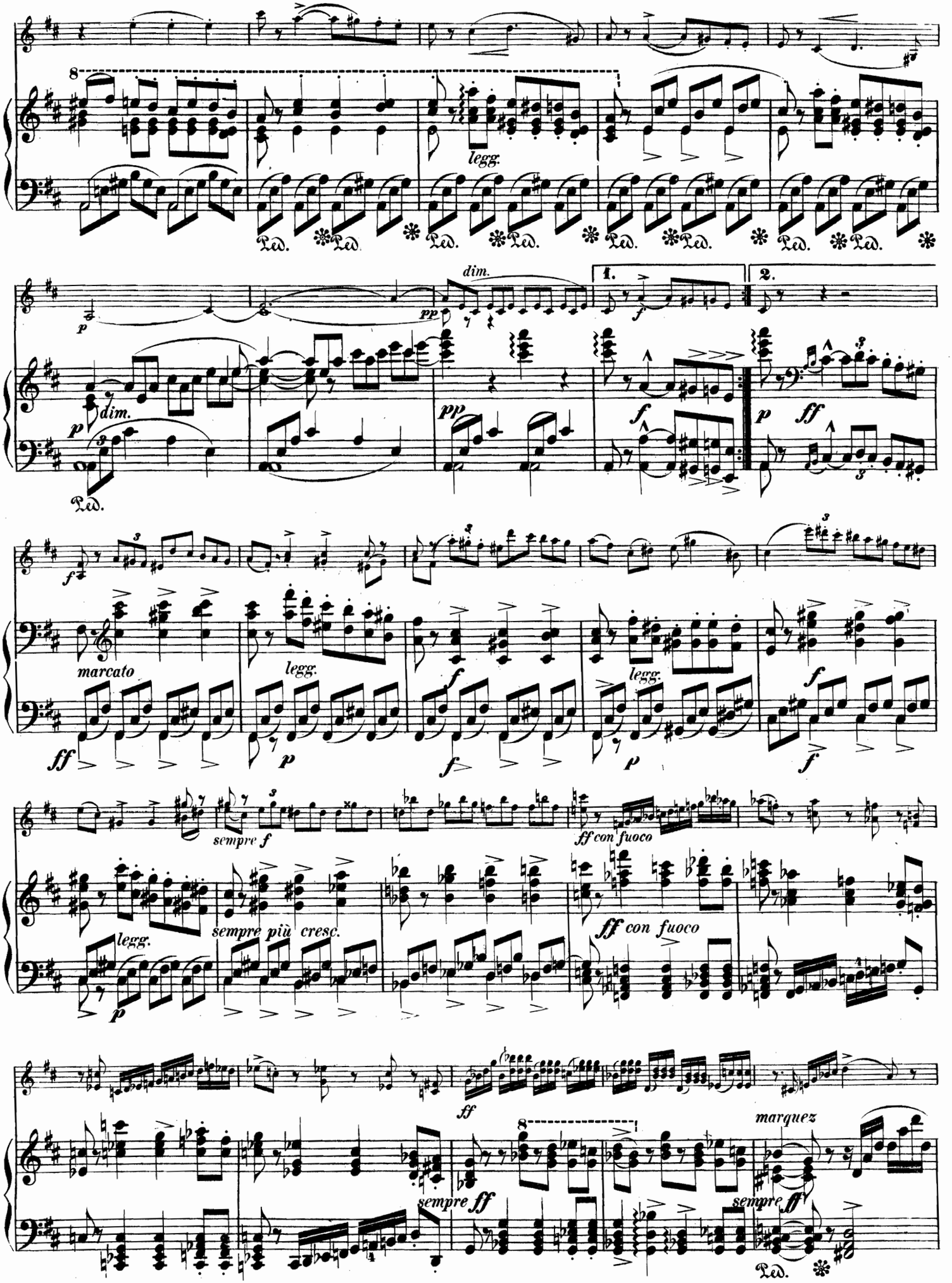
8
legg.
Ped.
dim.
pp
1.
2.
f
p
dim.
ff
marcato
legg.
sempre f
ff con fuoco
sempre più cresc.
ff con fuoco
ff
sempre ff
marquez
sempre ff

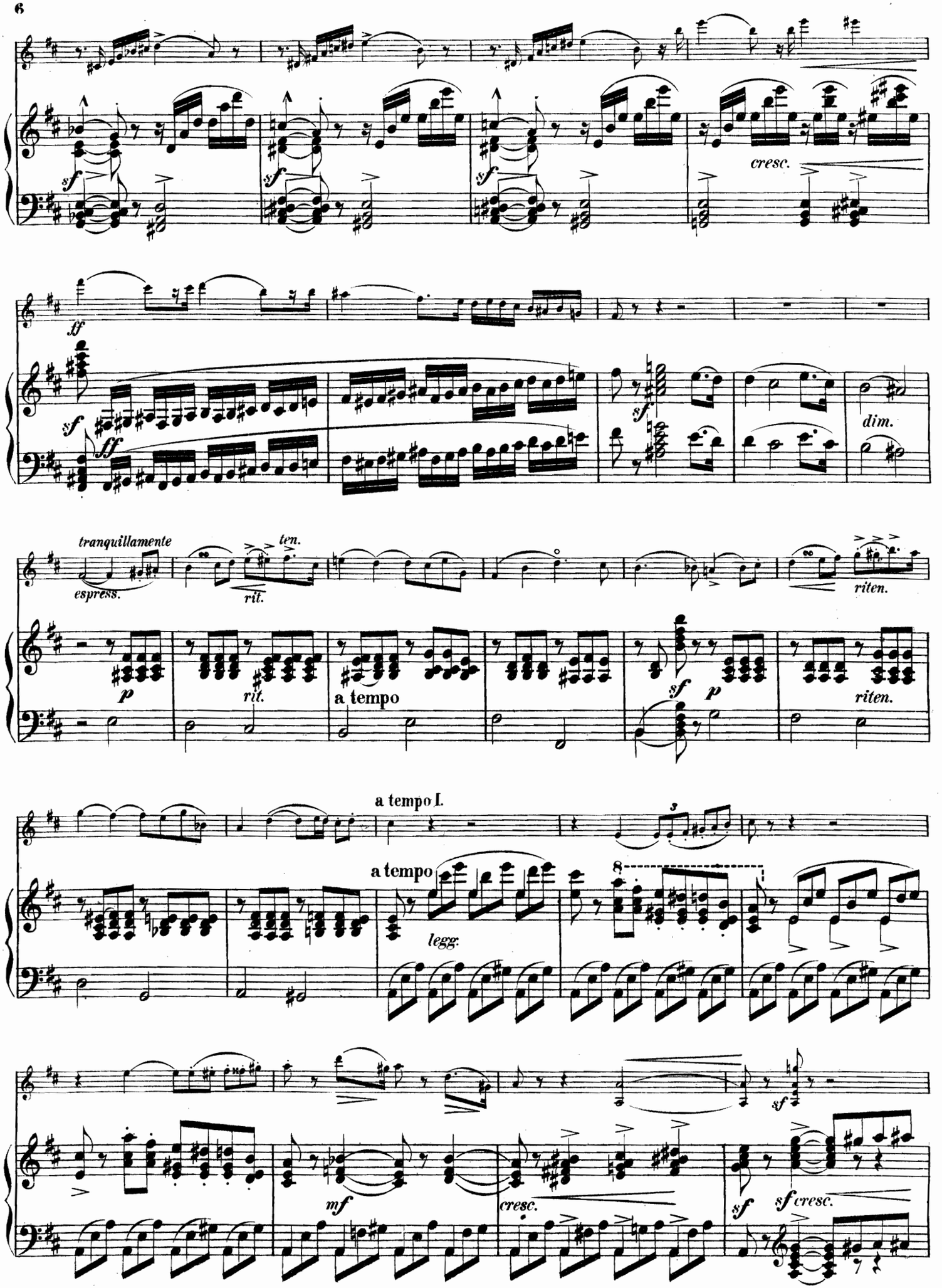
sf
cresc.
ff
dim.
tranquillamente
espress.
ten.
rit.
riten.
p
a tempo
a tempo I.
legg.
mf
sf cresc.

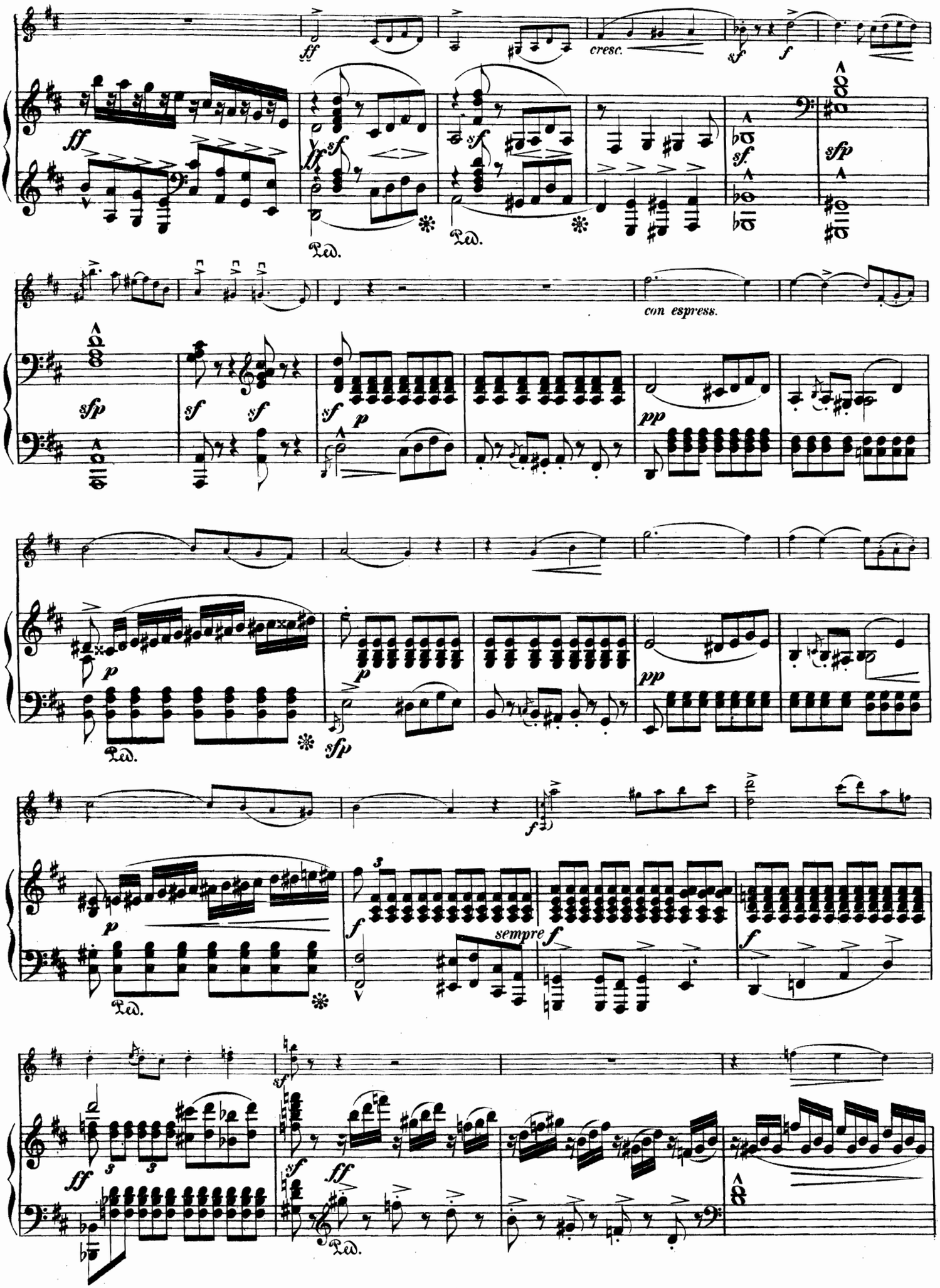
ff
cresc.
sf
f
sfp
con espress.
pp
sempre f
Ped.

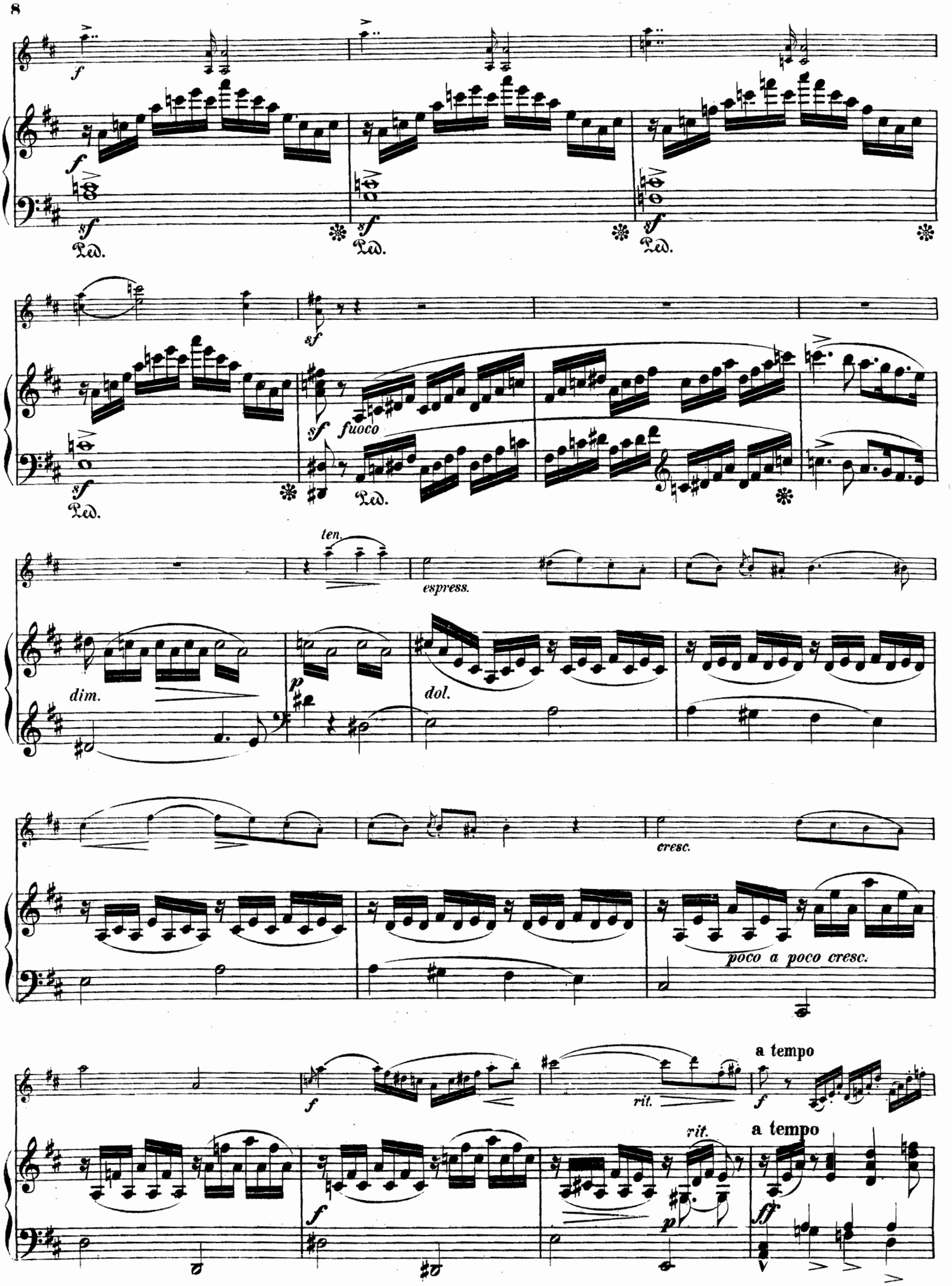
f
sf
Ped.
fuoco
ten.
espress.
dim.
p
dol.
cresc.
poco a poco cresc.
rit.
a tempo
ff

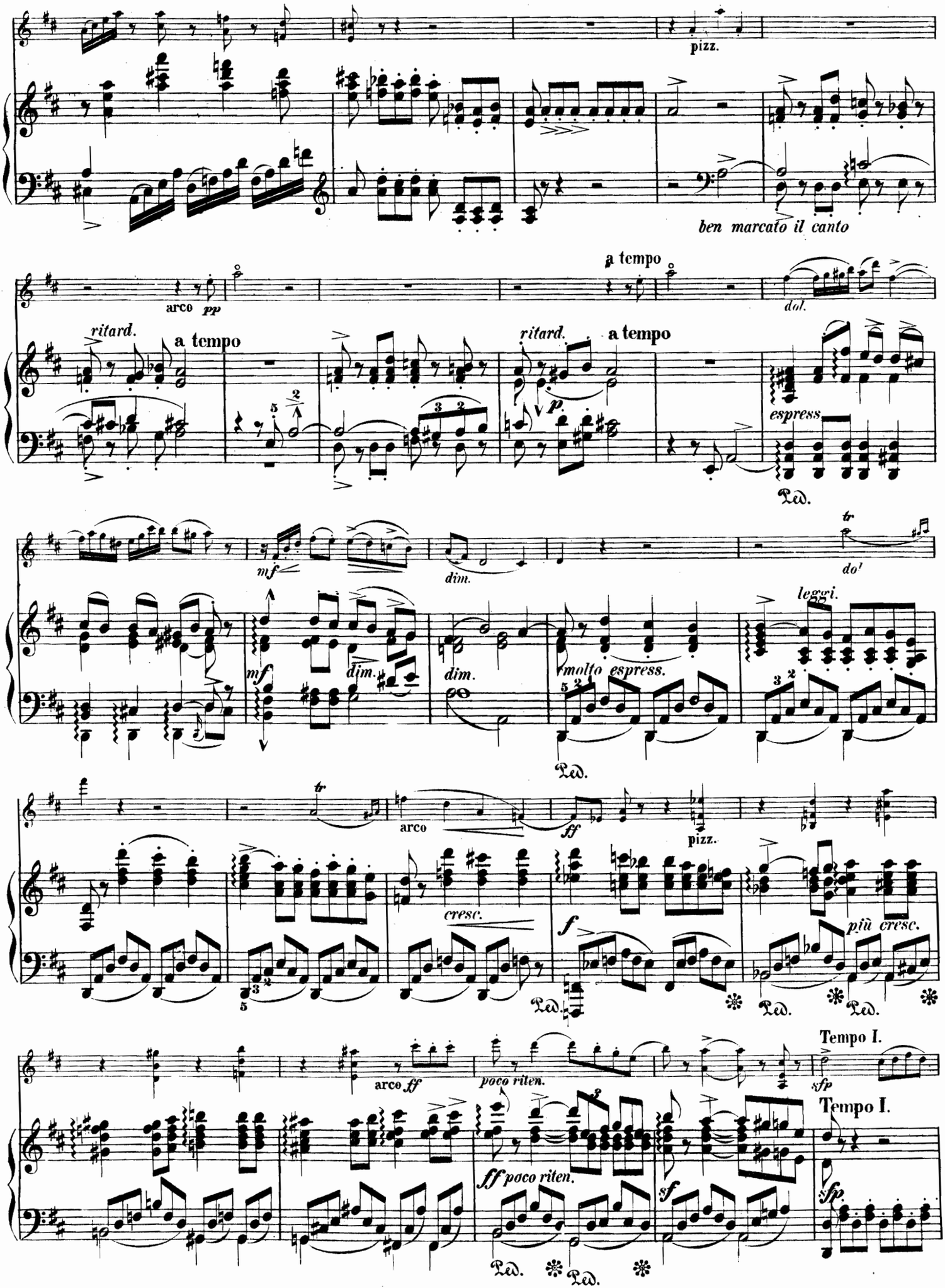
pizz.
ben marcato il canto
arco pp
a tempo
dol.
ritard.
a tempo
ritard.
a tempo
espress
Ped.
mf
dim.
do¹
dim.
molto espress.
leggi.
Ped.
arco
ff
pizz.
cresc.
f
più cresc.
Ped.
Ped.
Ped.
arco ff
poco riten.
sfp
Tempo I.
ff poco riten.
sf
Tempo I.
sfp
Ped.
Ped.

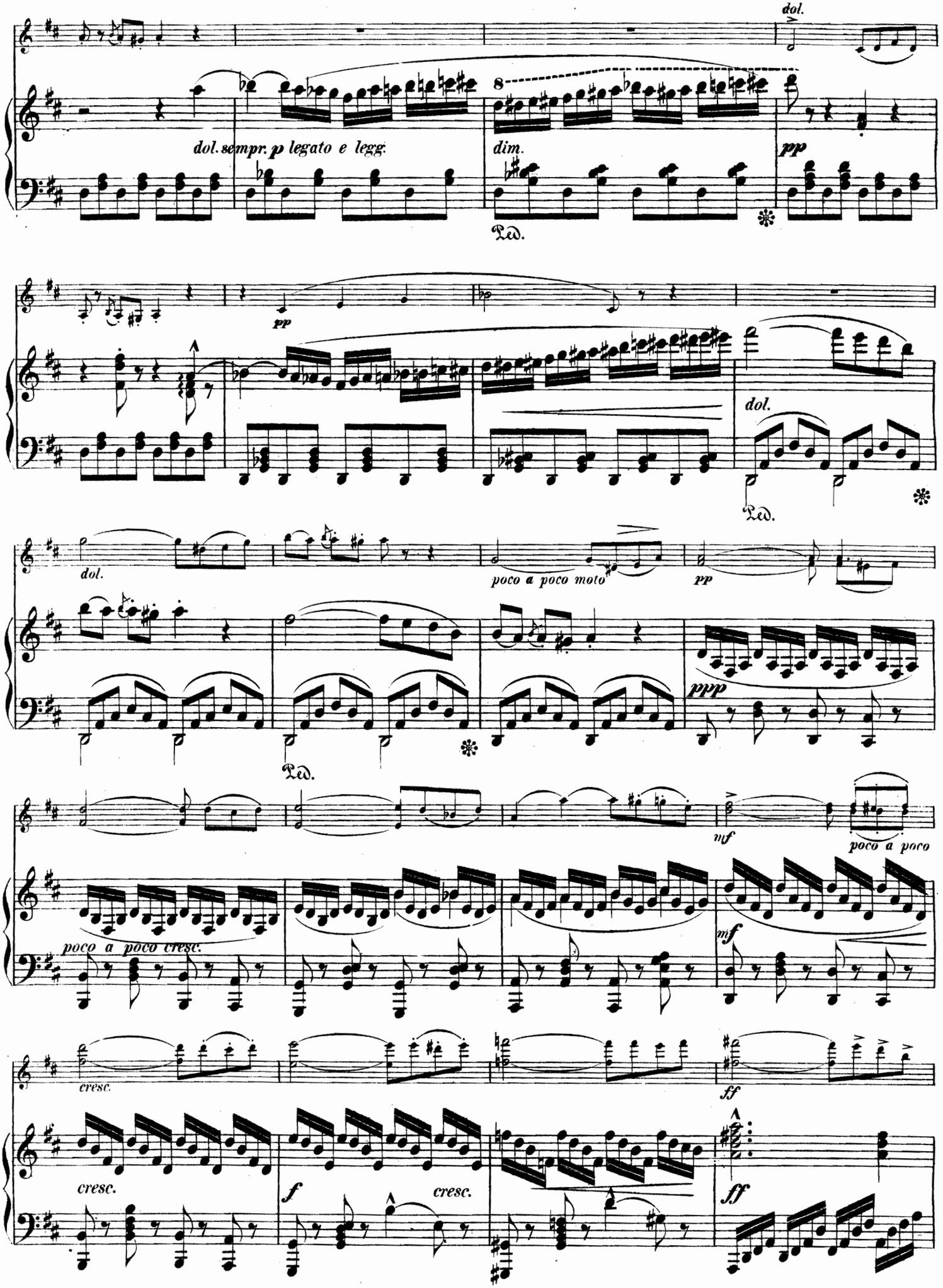
dol.
dol. sempr. p legato e legg.
dim.
pp
Ped.
pp
dol.
Ped.
dol.
poco a poco moto
pp
ppp
Ped.
mf
poco a poco
poco a poco cresc.
mf
cresc.
ff
cresc.
f
cresc.
ff

molto ritenuto il Tempo

dol.

dim.

molto ritenuto il Tempo

sf

sfp

pp

diluendo

f

dol.

dim.

pp

ff

Ped.

Andante.

cantabile

molto espress.

p

mf

dim.

p

pp

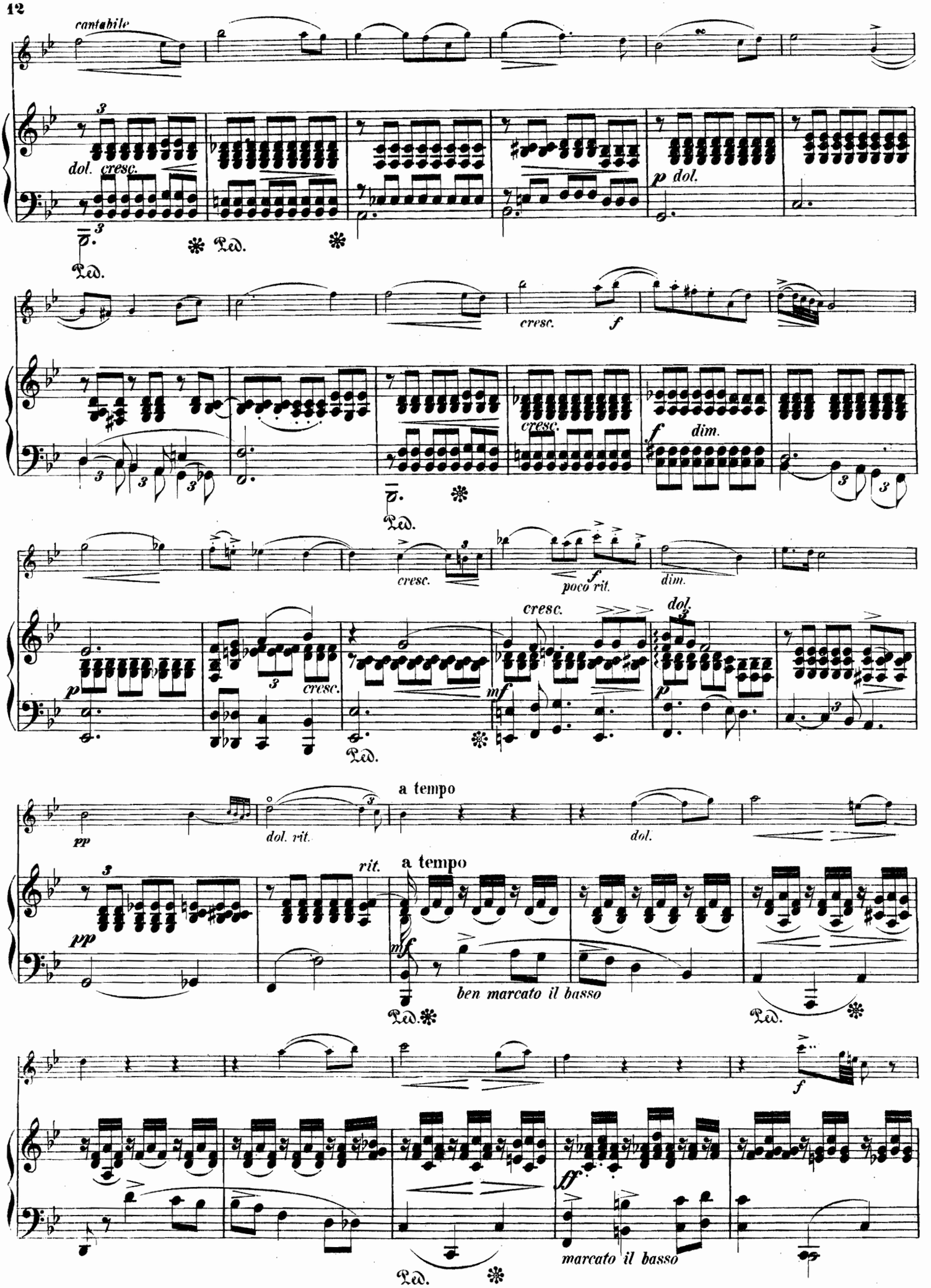
cantabile
dol. cresc.
p dol.
Ped.
cresc.
f
cresc.
f dim.
cresc.
poco rit.
dim.
p
cresc.
mf
dol.
pp
dol. rit.
a tempo
dol.
pp
rit.
a tempo
mf
ben marcato il basso
Ped.
f
ff
marcato il basso
Ped.

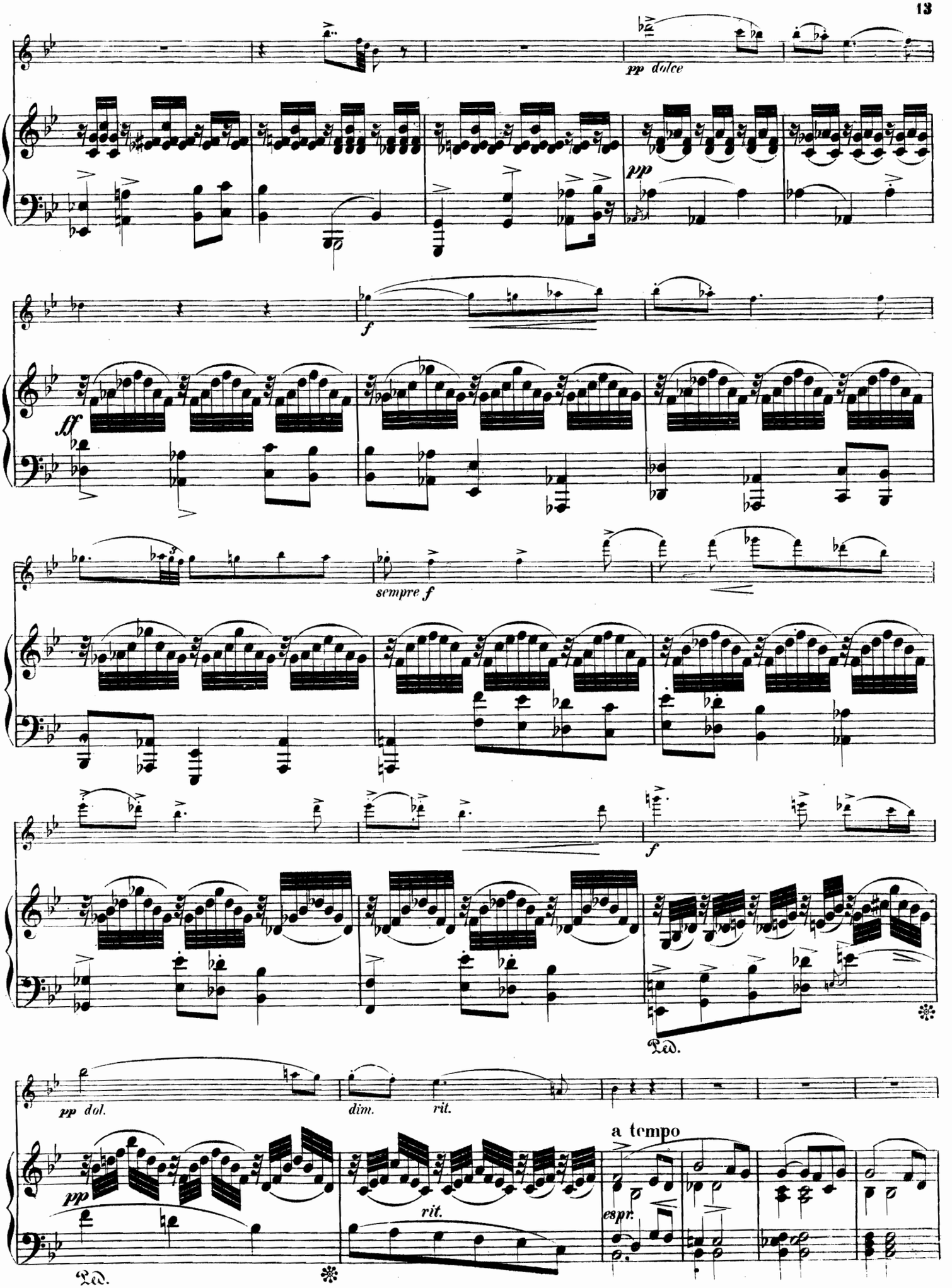
pp dolce
pp
f
ff
sempre f
f
Ped.
pp dol.
dim.
rit.
a tempo
pp
rit.
espr.
Ped.

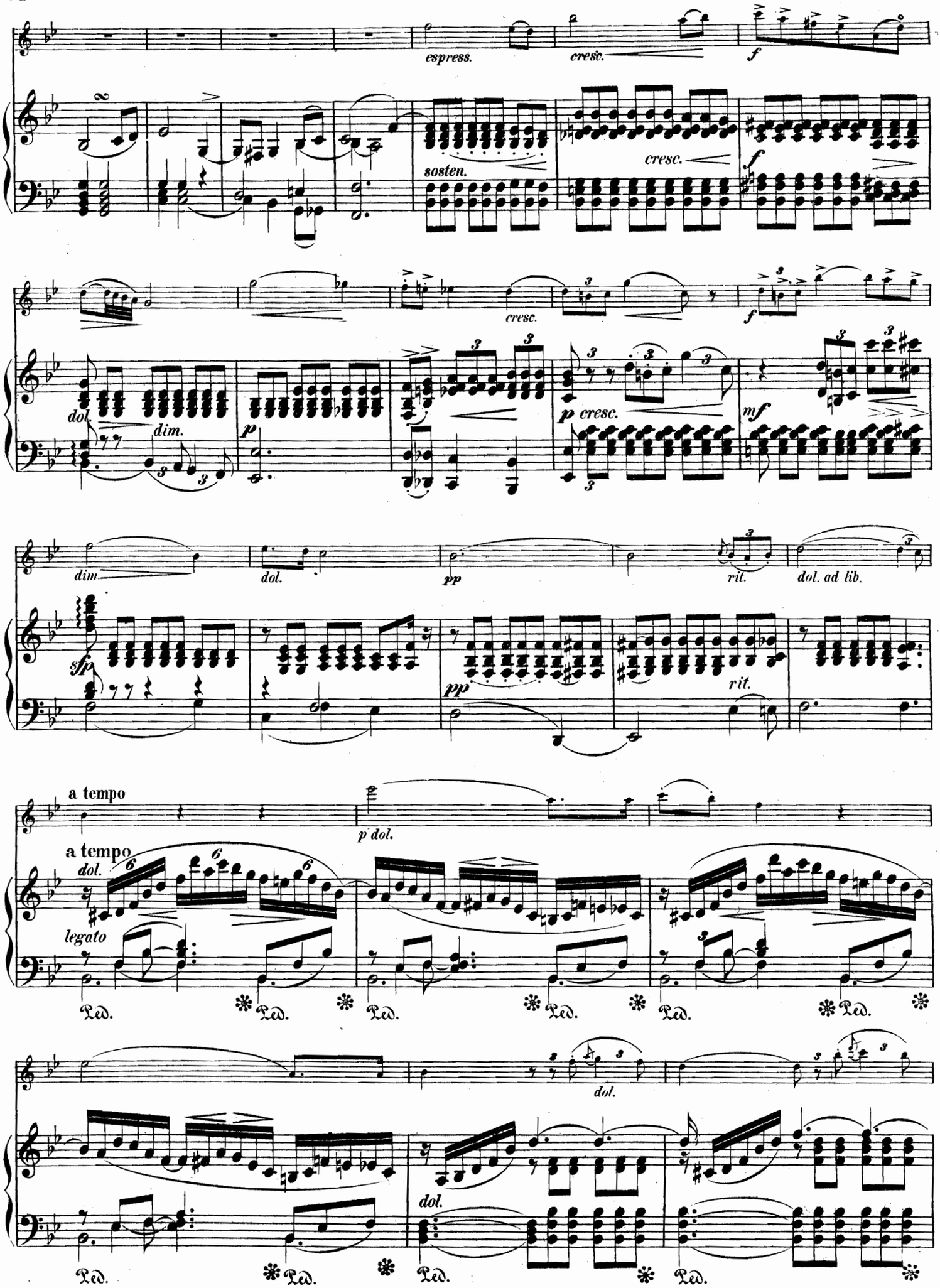
espress.
cresc.
f
sosten.
cresc.
f
cresc.
f
dol.
dim.
p
p cresc.
mf
dim.
dol.
pp
rit.
dol. ad lib.
sfp
pp
rit.
a tempo
p dol.
a tempo
dol.
legato
Ped.
dol.
dol.
Ped.

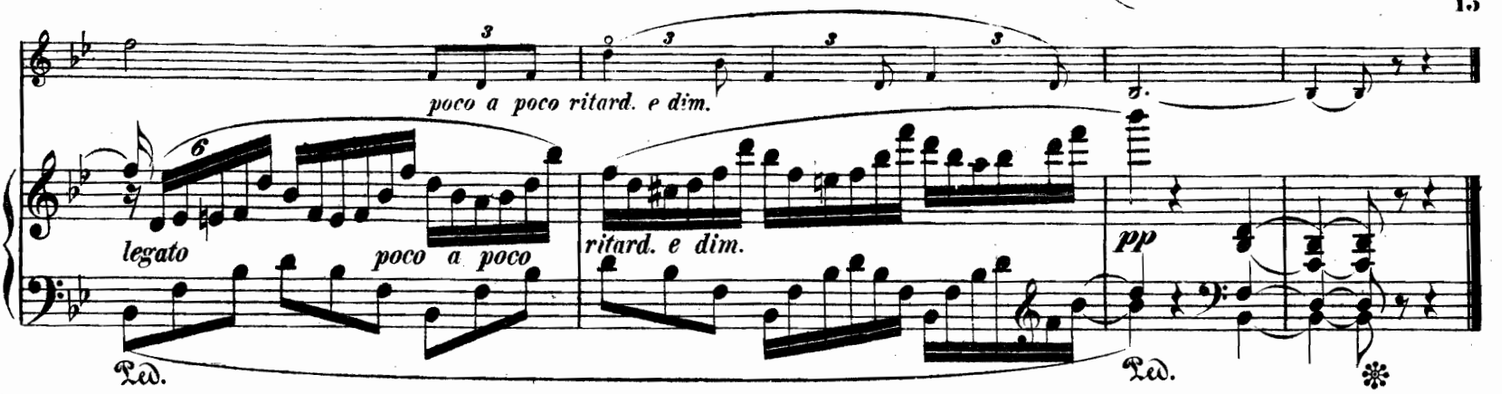

FINALE.

Allegro.

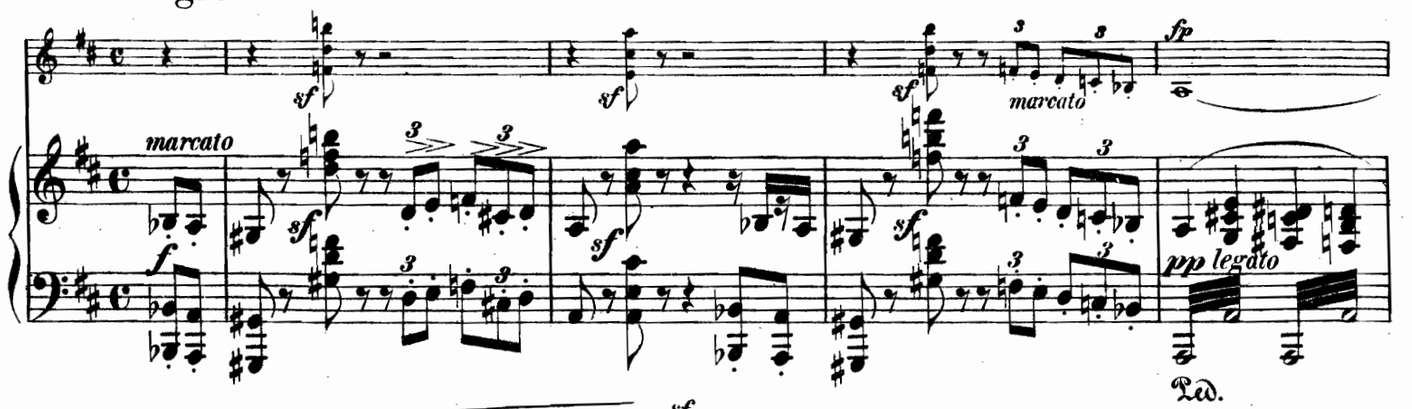

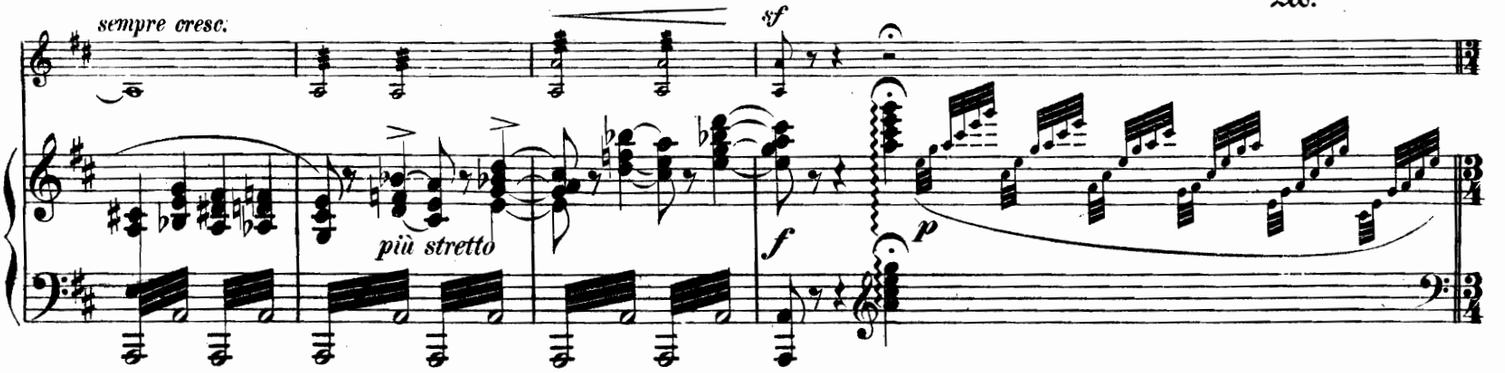

Andante.

Allegro moderato.

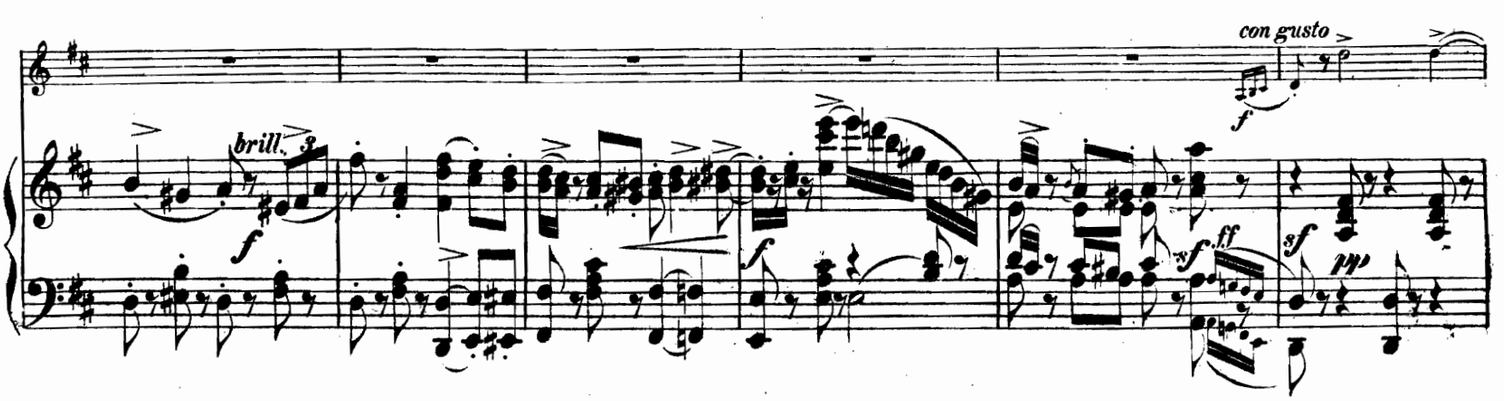

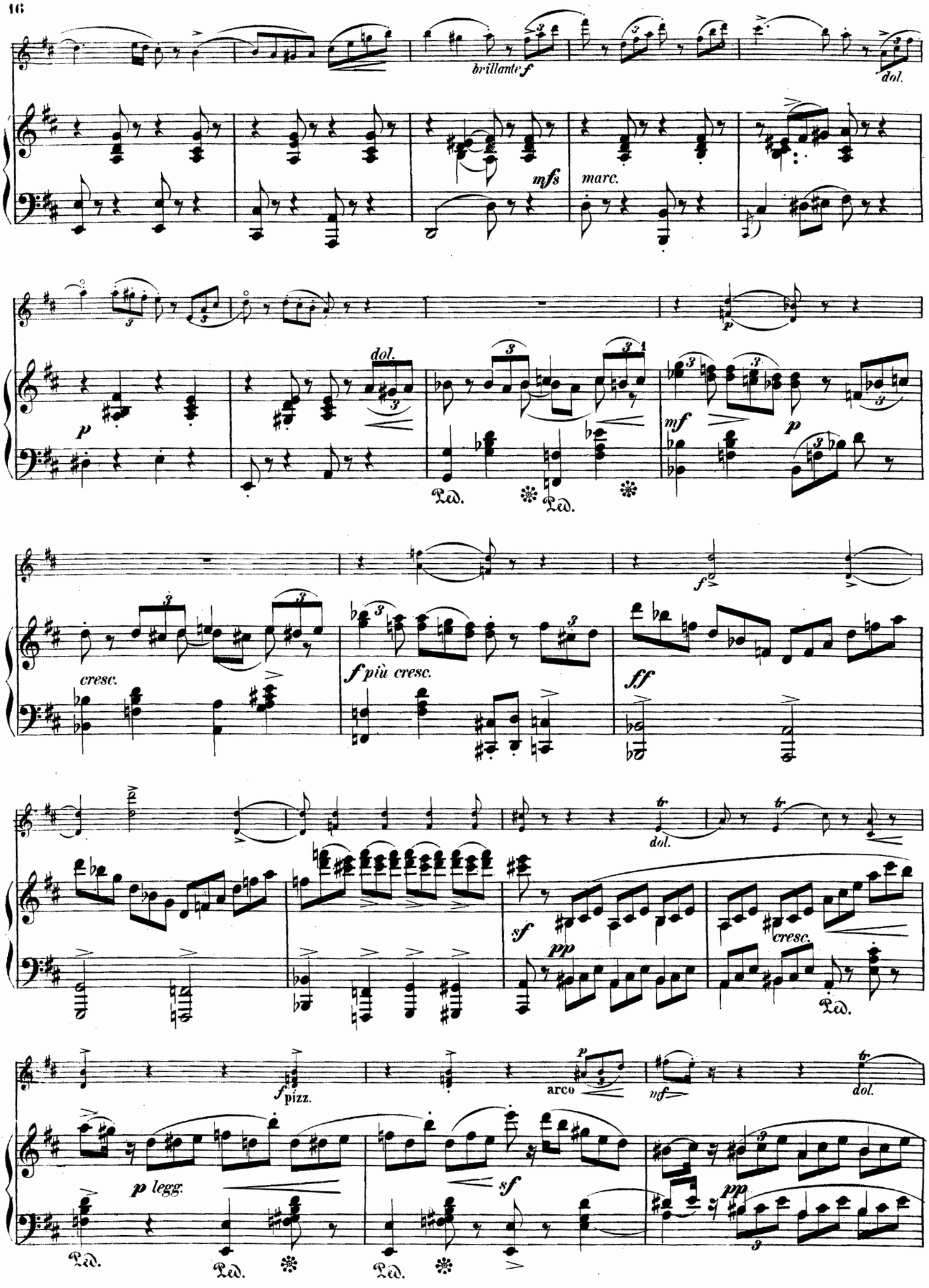
brillante f
dol.
mfs
marc.
p
dol.
Ped.
Ped.
mf
p
f
cresc.
f più cresc.
ff
dol.
sf
pp
cresc.
Ped.
f pizz.
arco
p
mf
dol.
p legg.
sf
pp
Ped.
Ped.
Ped.

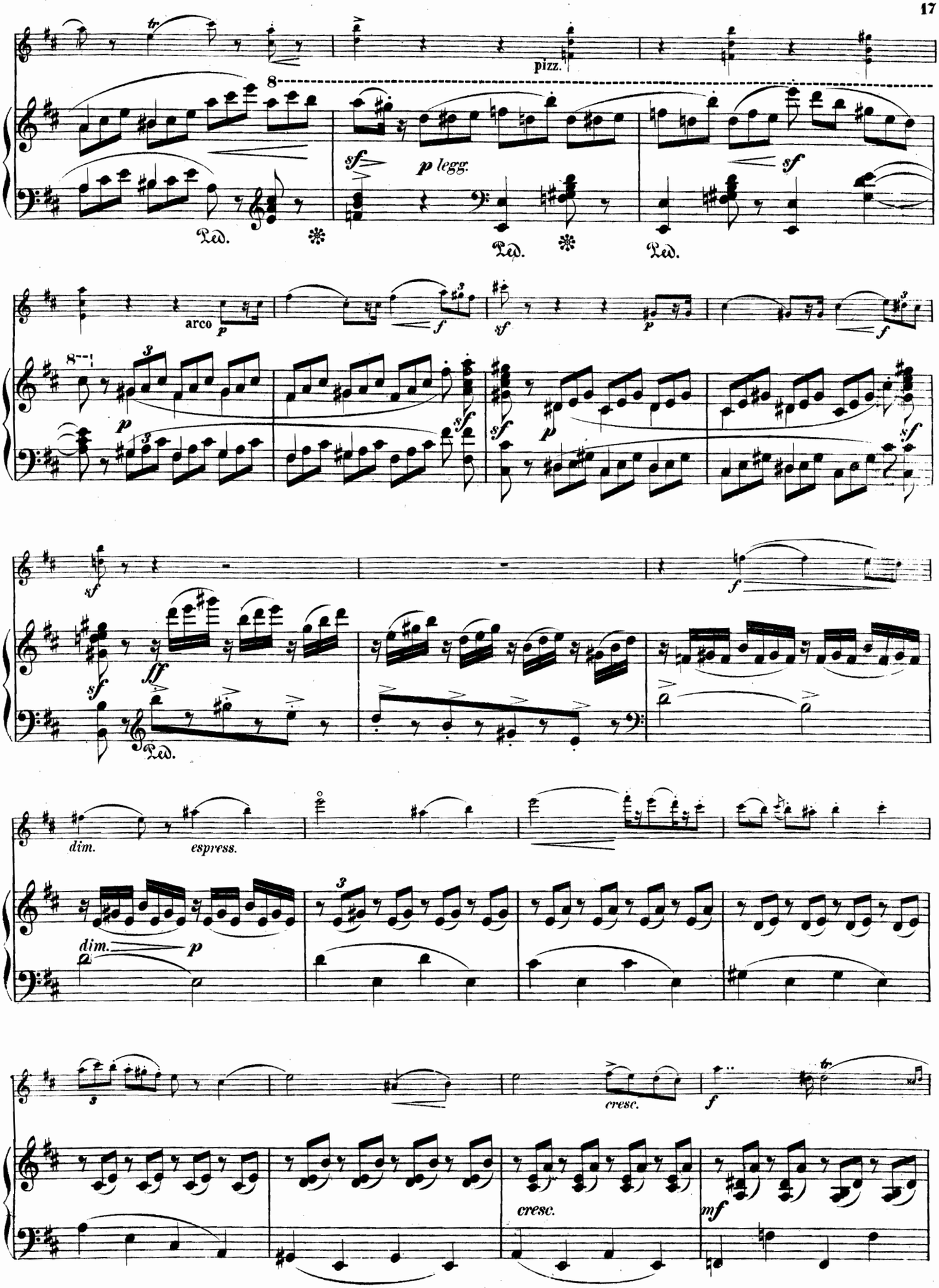
pizz.
p legg.
arco
dim.
espress.
cresc.

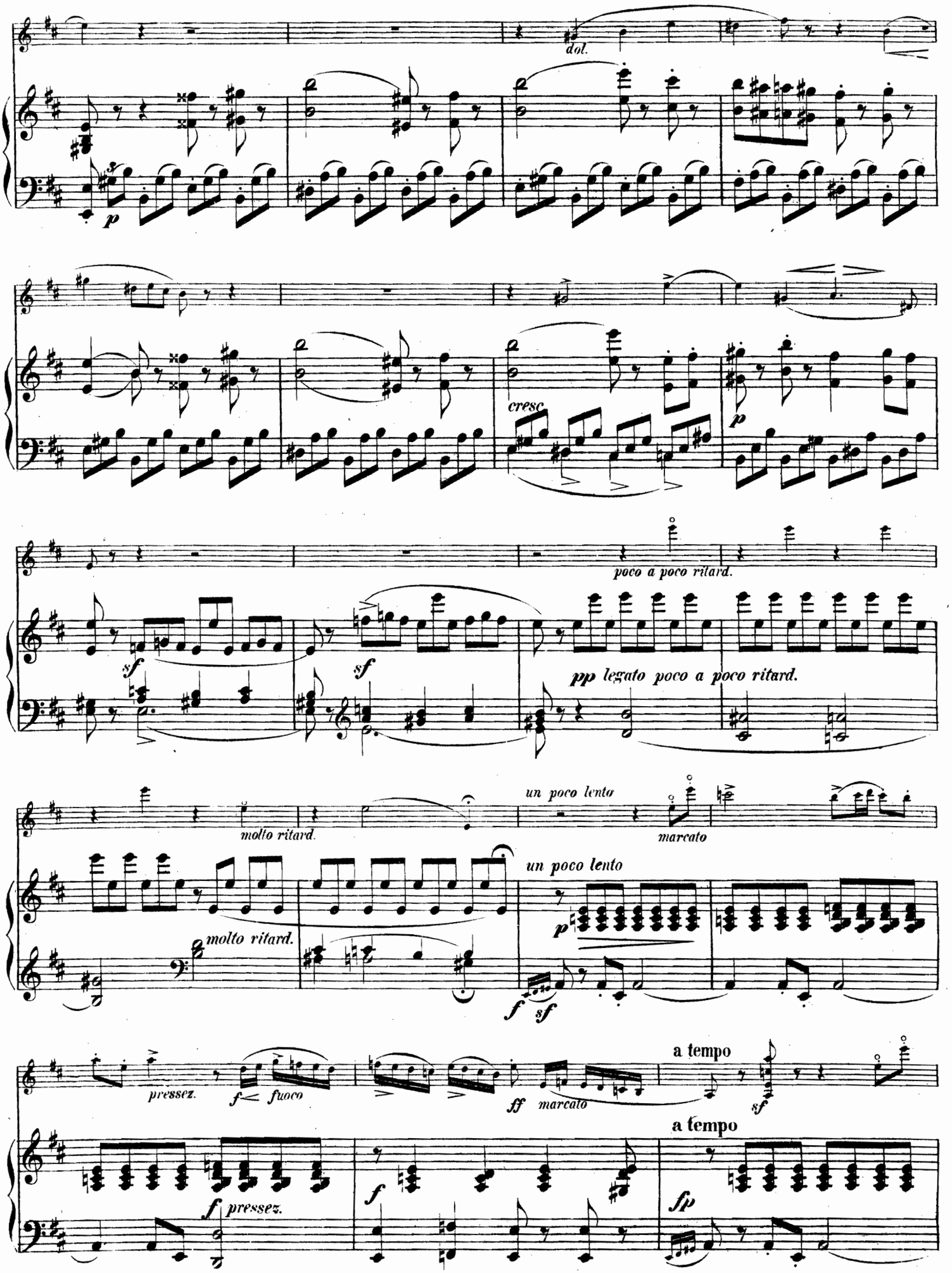
dol.
p
cresc
p
poco a poco ritard.
sf
sf
pp legato poco a poco ritard.
molto ritard.
un poco lento
marcato
molto ritard.
un poco lento
p
f
sf
pressez.
f< fuoco
ff marcato
a tempo
sf
a tempo
f pressez.
f
fp

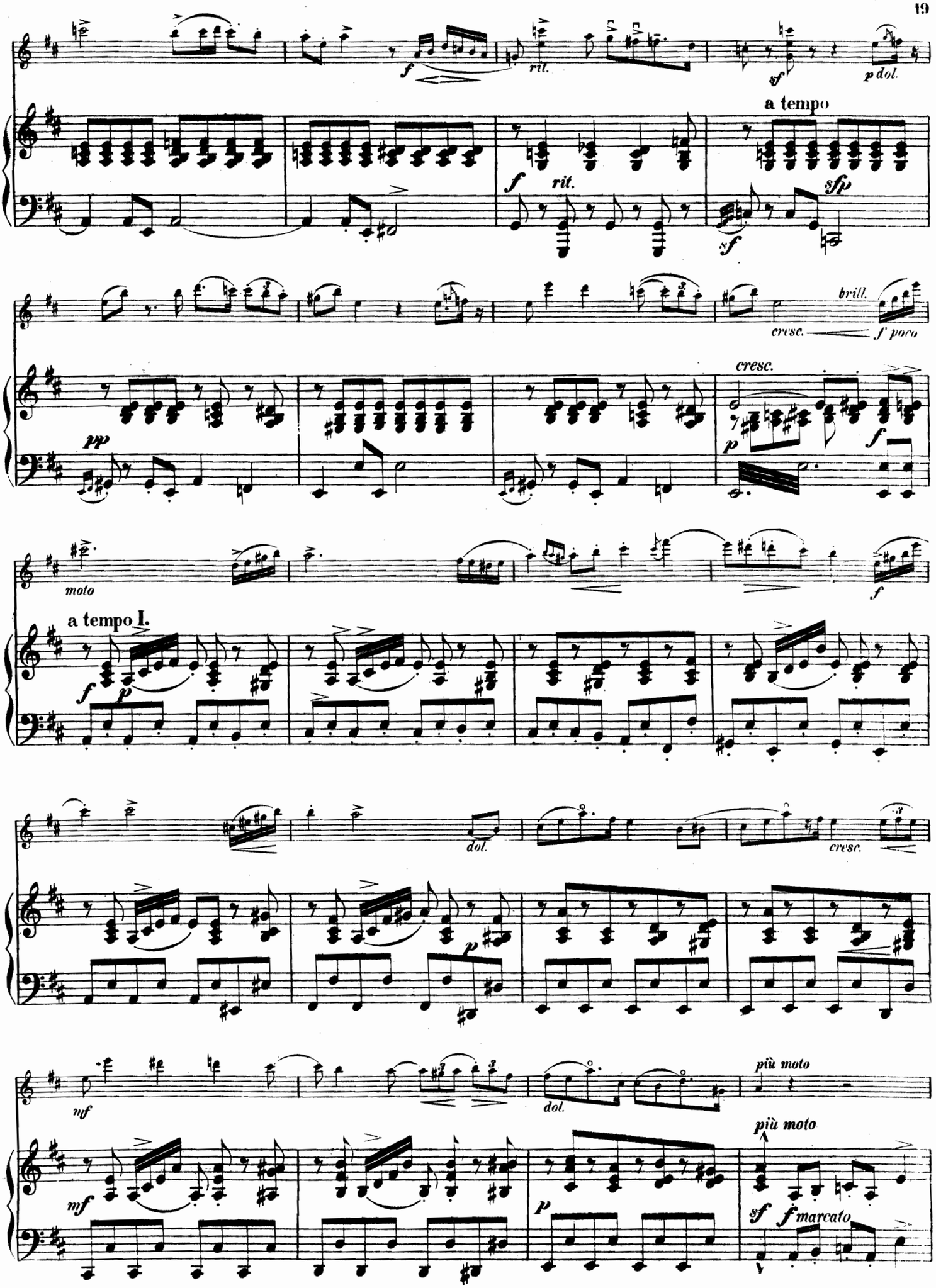
rit.
a tempo
rit.
brill.
cresc.
f poco
cresc.
moto
a tempo I.
dol.
cresc.
più moto
più moto
marcato

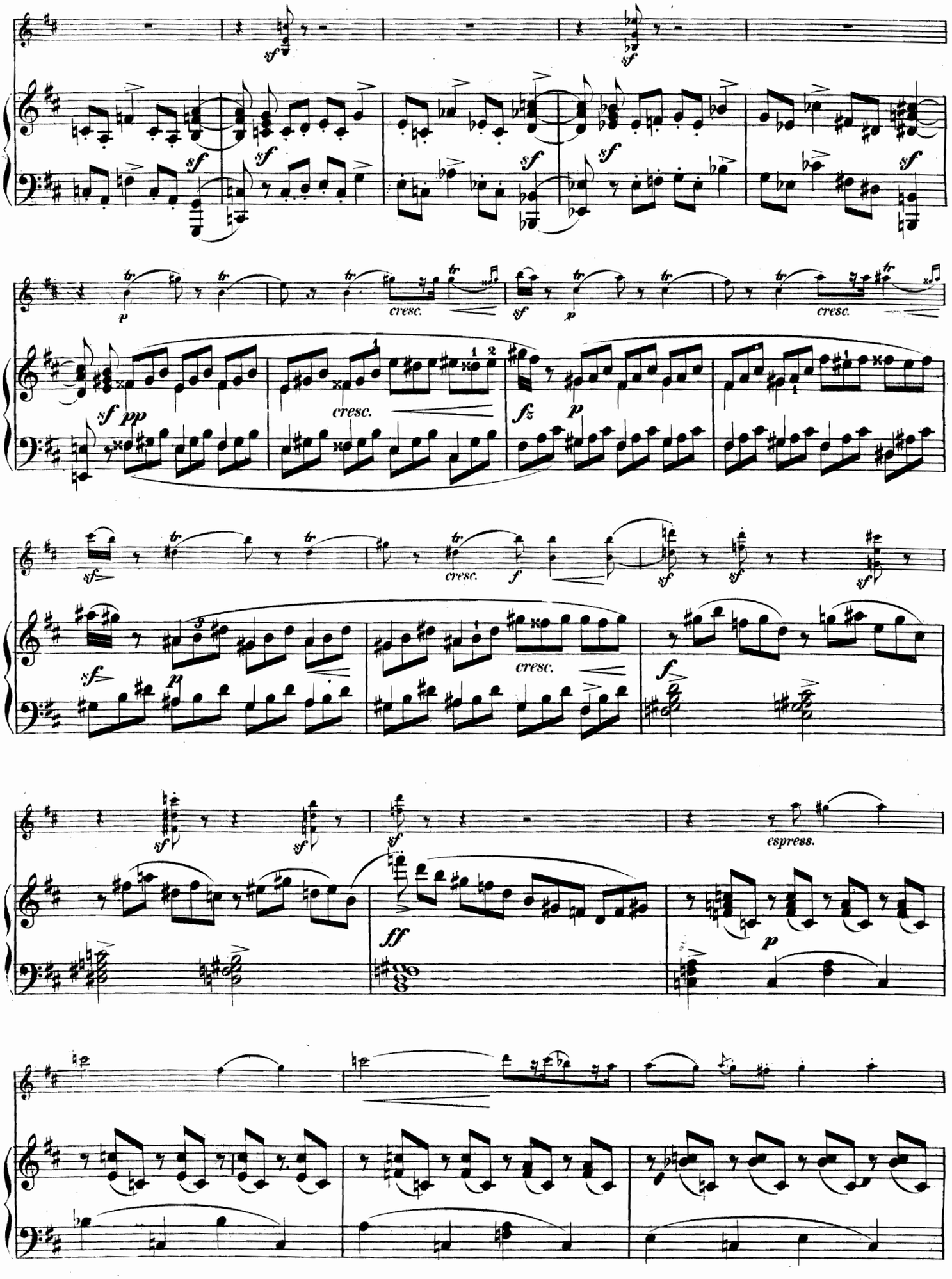
sf
sf
sf
sf
sf
sf
p
cresc.
sf
p
cresc.
sf pp
cresc.
fz
p
sf
cresc.
f
sf
sf
sf
sf
p
cresc.
f
sf
sf
sf
espress.
ff
p

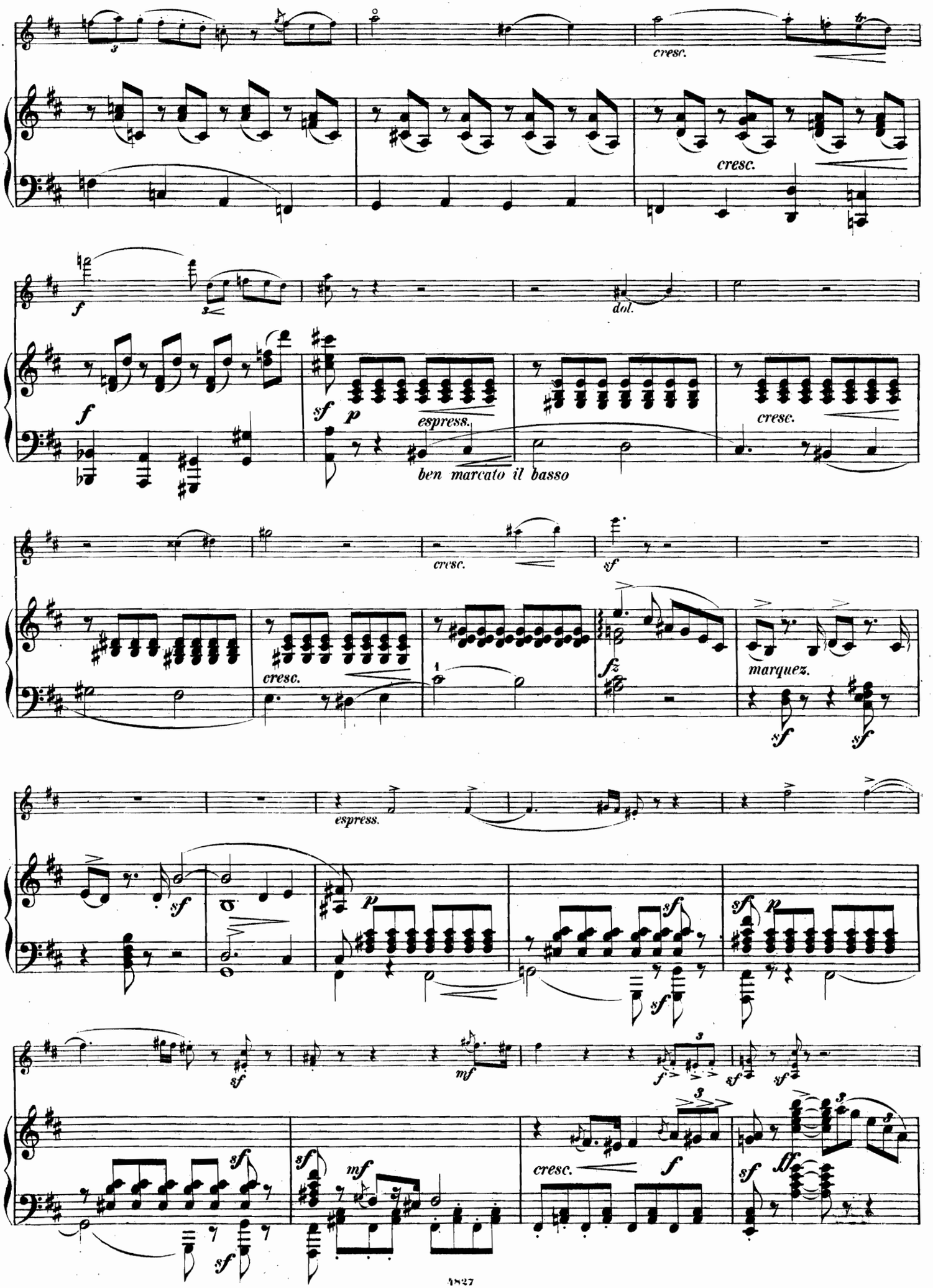
cresc.
cresc.
f
dol.
f
sf
p
espress.
ben marcato il basso
cresc.
cresc.
sf
fz
marquez.
sf
sf
espress.
sf
p
sf
sf
p
sf
mf
f
sf
sf
sf
mf
cresc.
f
sf
ff

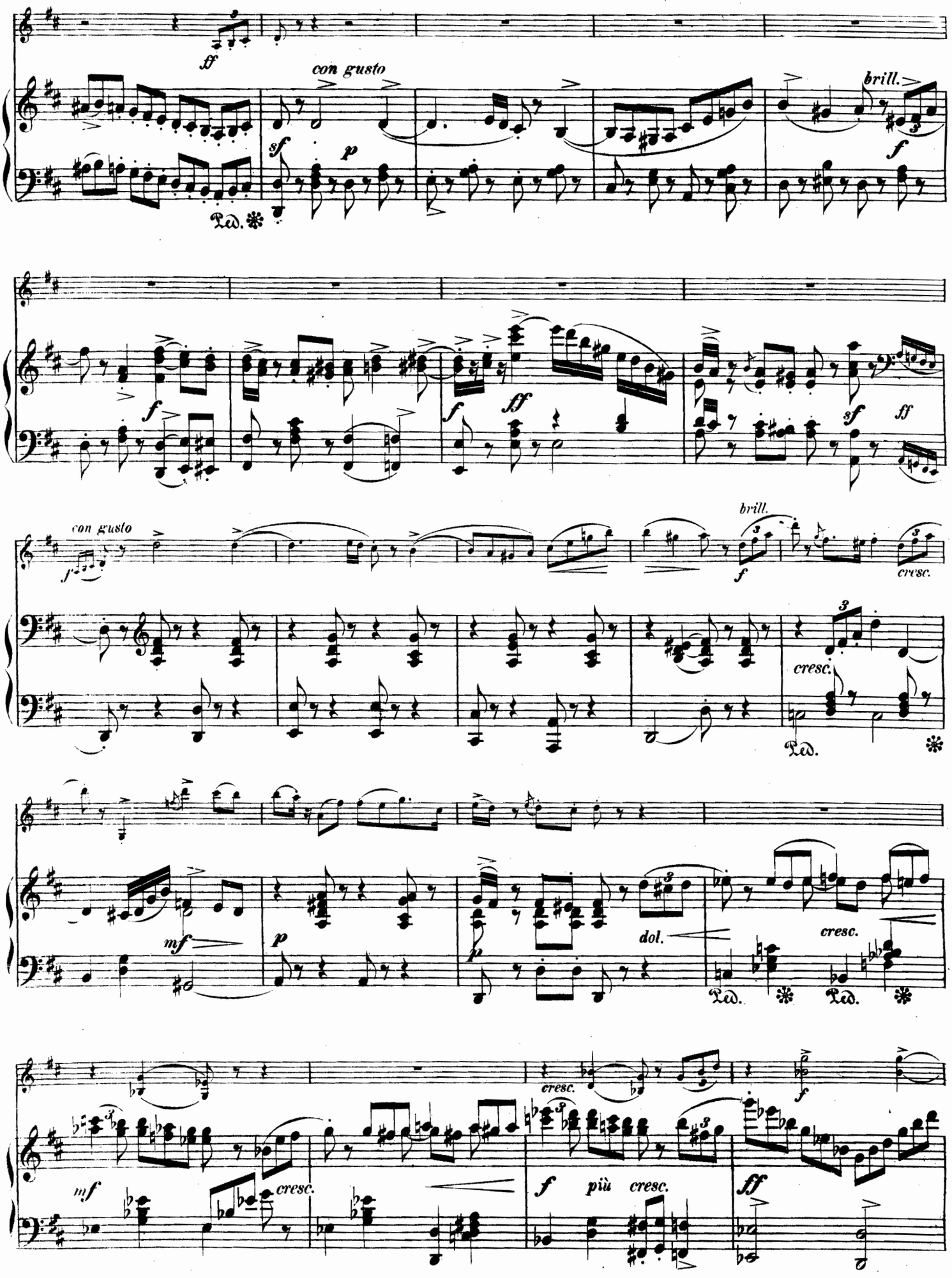
ff
con gusto
sf
p
brill.
f
Ped.
f
ff
sf
ff
con gusto
brill.
cresc.
cresc.
Ped.
mf
p
dol.
cresc.
Ped.
Ped.
cresc.
f
mf
cresc.
f
più cresc.
ff

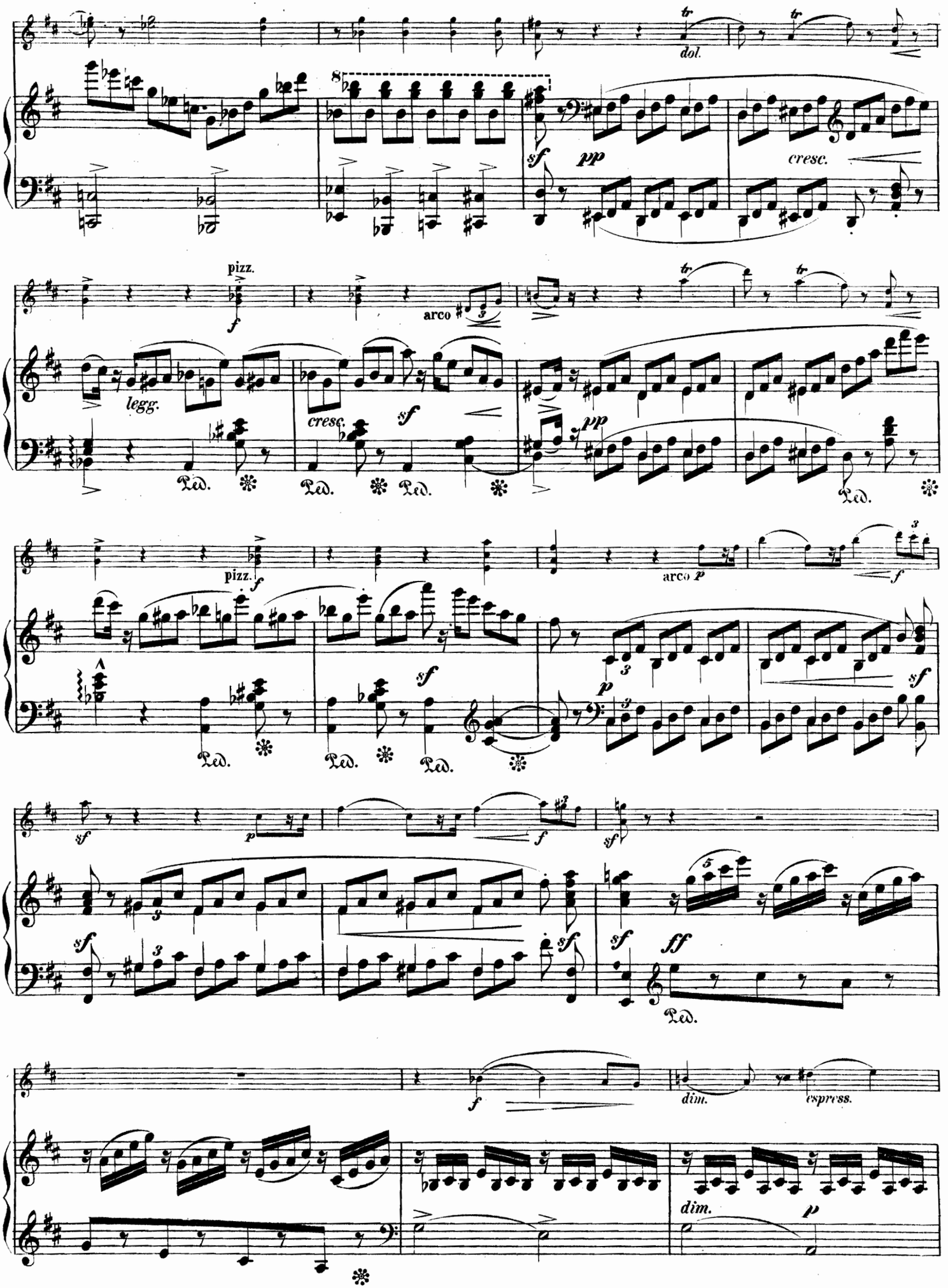
dol.
8
sf
pp
cresc.
pizz.
f
arco
legg.
cresc.
sf
pp
Ped.
pizz.
f
arco p
f
sf
p
sf
Ped.
sf
p
f
sf
sf
sf
sf
ff
Ped.
f
dim.
espress.
dim.
p

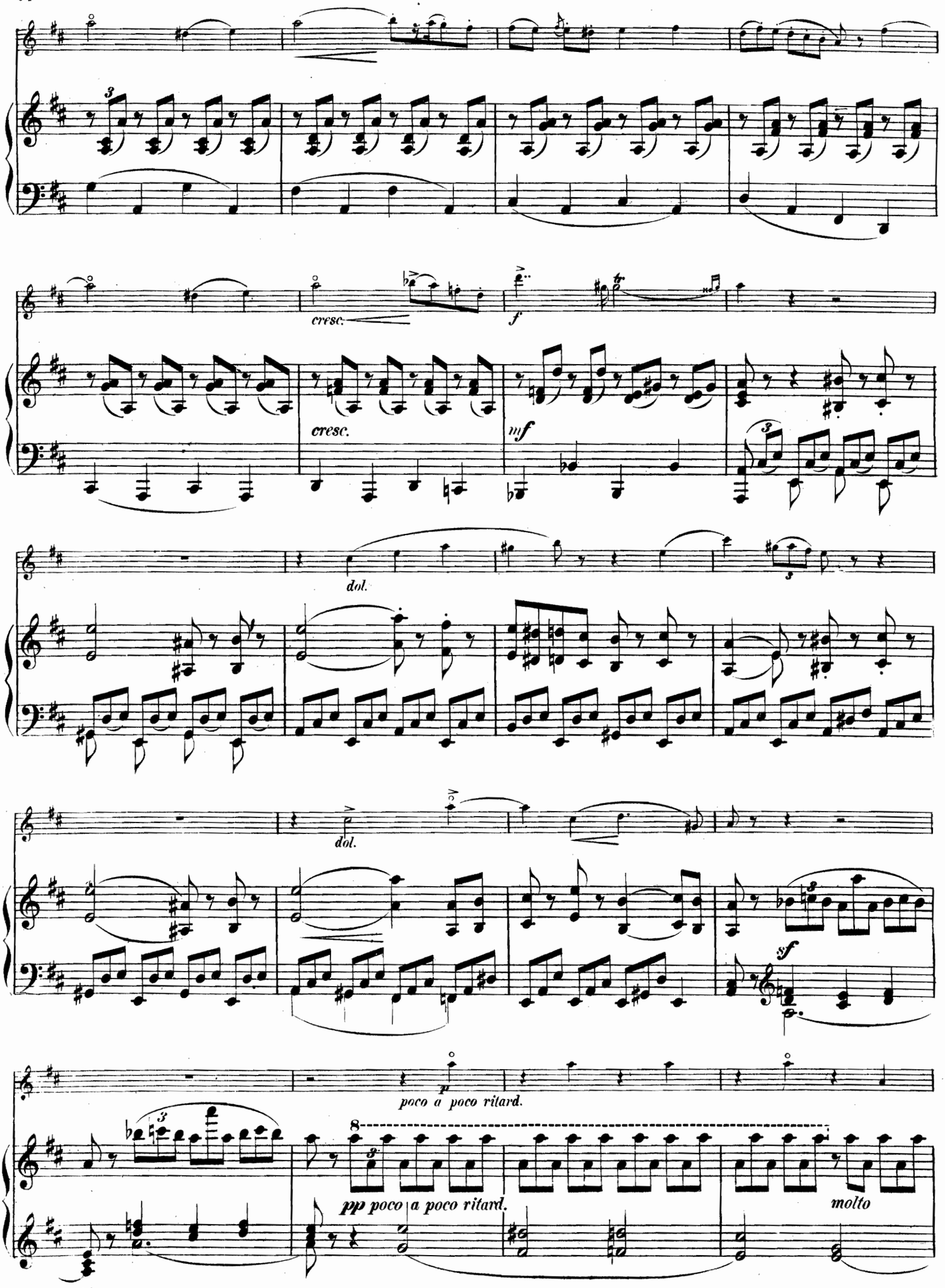
cresc.
f
cresc.
mf
dol.
dol.
sf
p
poco a poco ritard.
pp poco a poco ritard.
molto

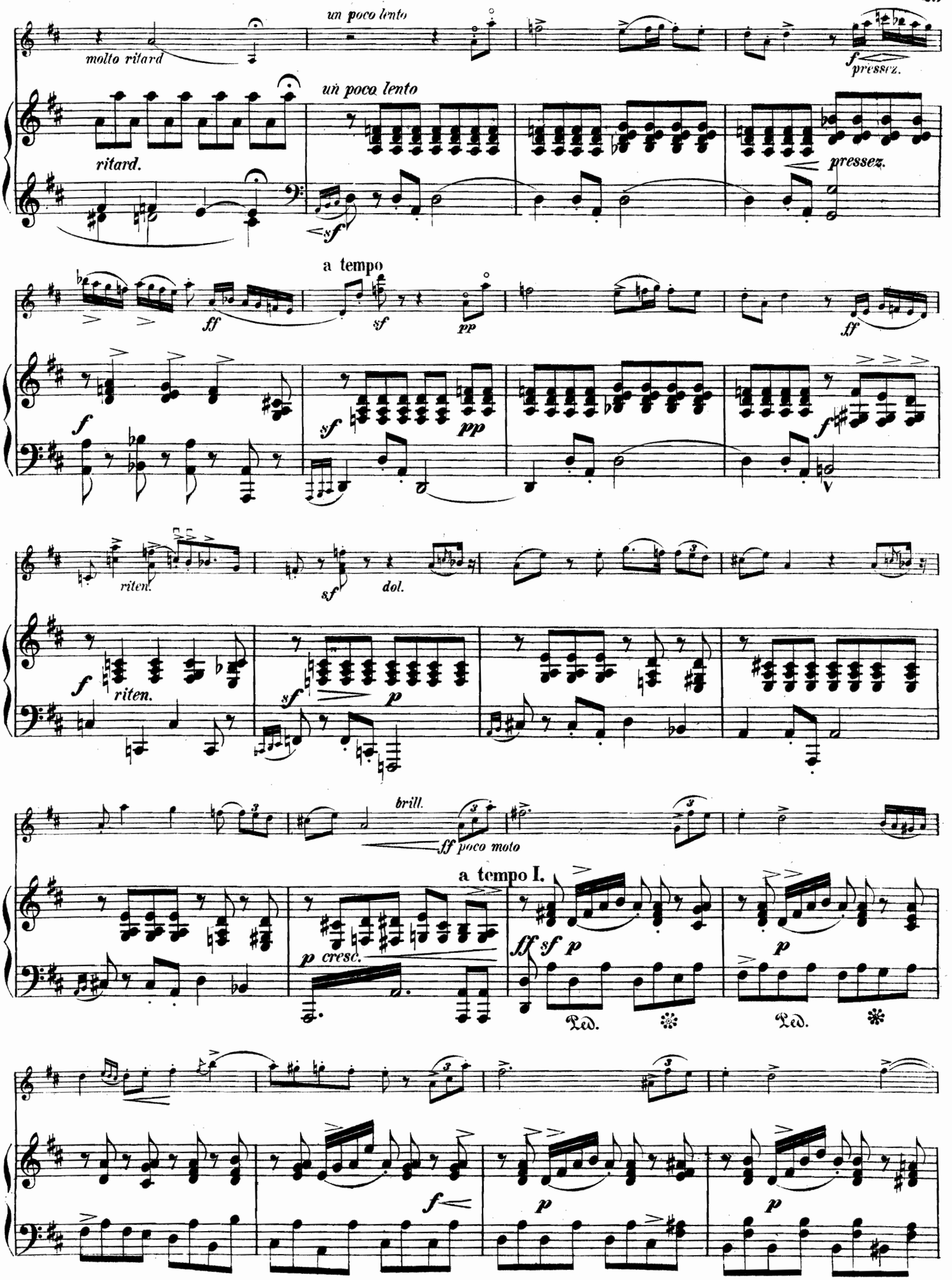
molto ritard
un poco lento
f
pressez.
un poco lento
ritard.
pressez.
sf
a tempo
ff
sf
pp
ff
f
sf
pp
f
riten.
riten.
sf
dol.
f
riten.
sf
p
brill.
ff poco moto
a tempo I.
p cresc.
ff sf p
p
Ped.
Ped.
f
p
p

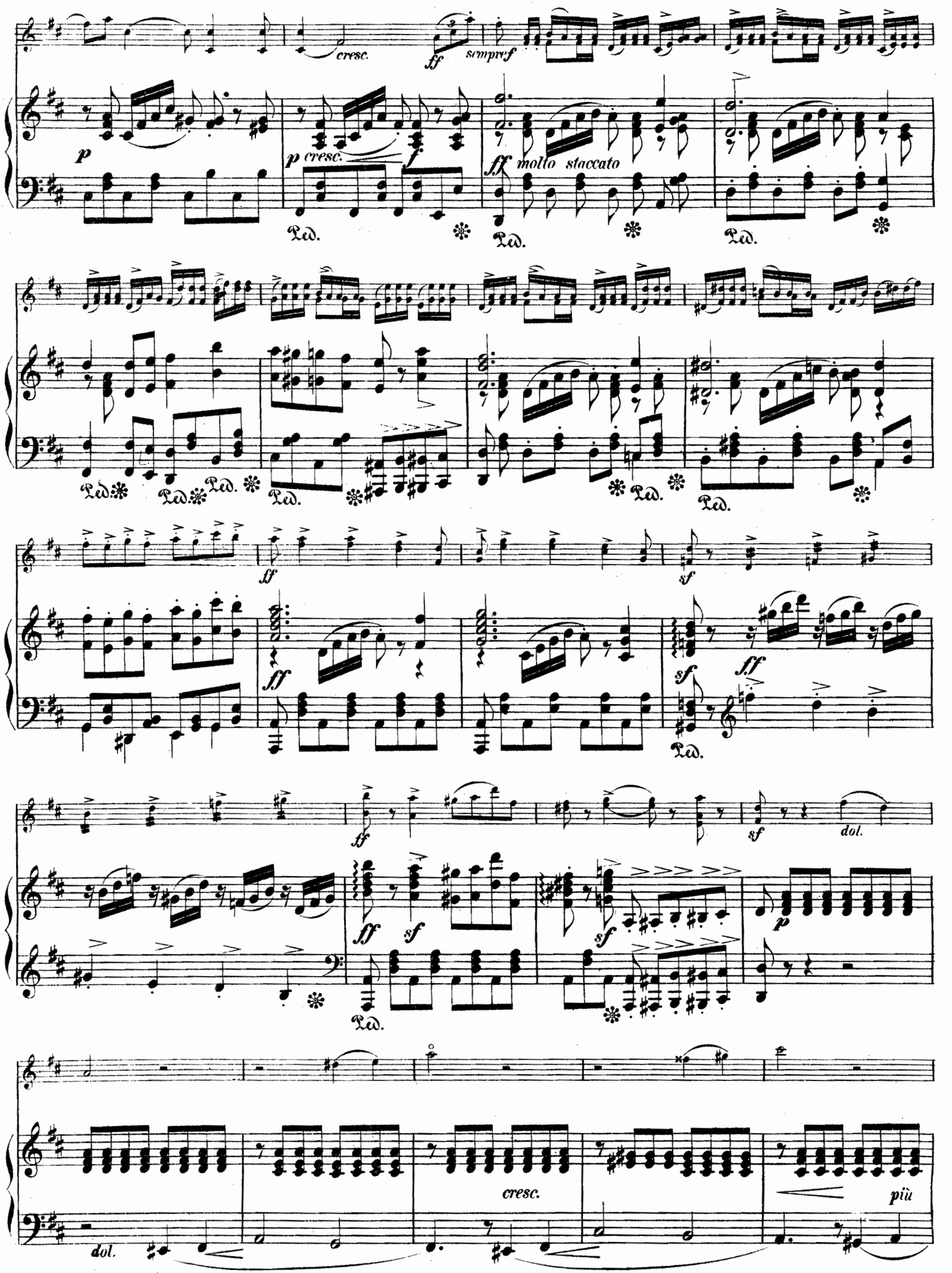
cresc.
ff
sempre f
p
p cresc.
f
ff molto staccato
Ped.
ff
sf
dol.
più
cresc.

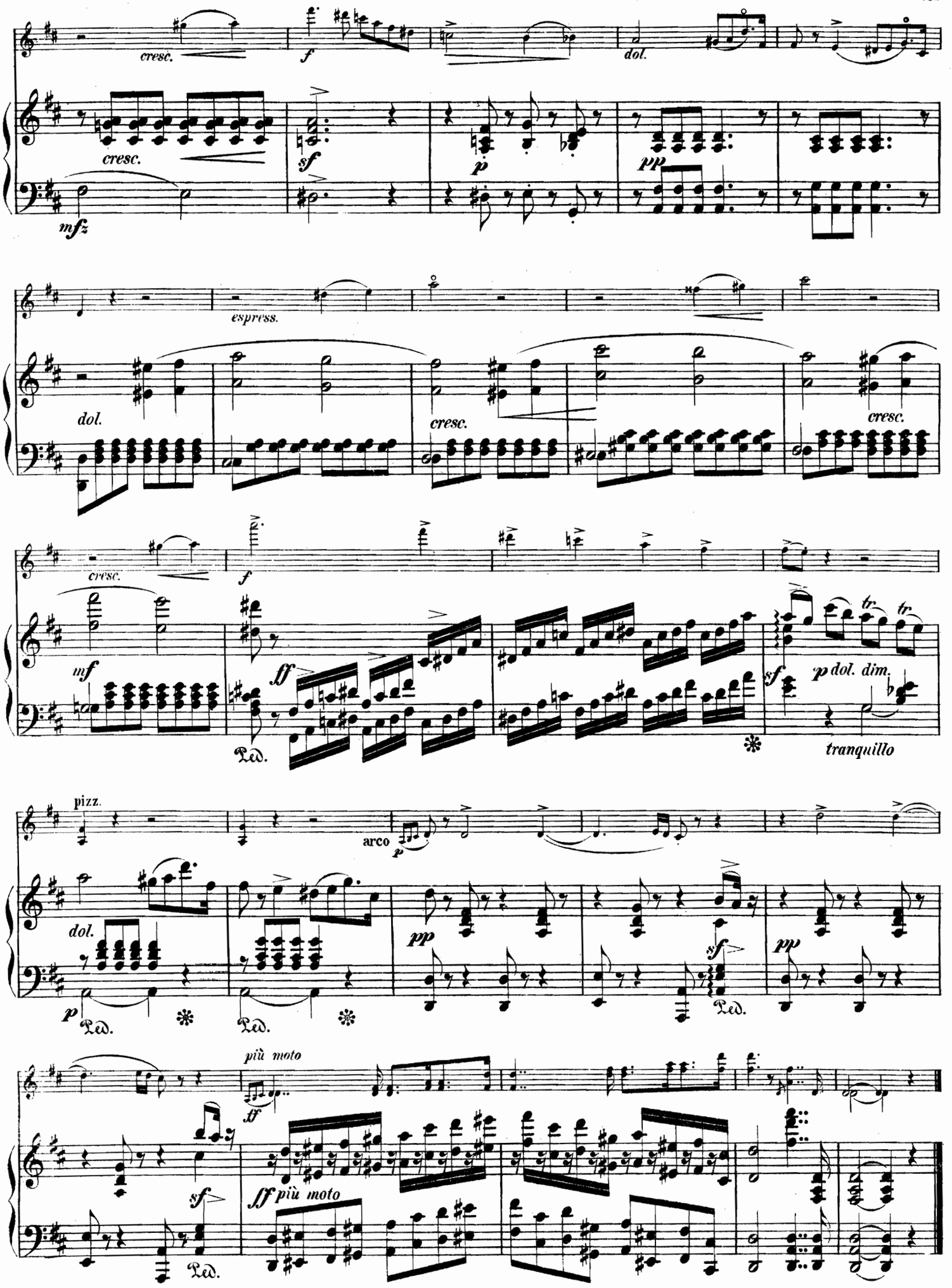
cresc.
f
dol.
cresc.
sf
p
pp
mfz
espress.
dol.
cresc.
cresc.
cresc.
f
mf
ff
Ped.
sf
p dol. dim.
tr
tr
tranquillo
pizz.
arco
p
dol.
pp
sf
pp
p
Ped.
Ped.
Ped.
più moto
tf
sf
Ped.
sf più moto

339743

Sonate.

Violoncello.

Fr. Kücken, Op. 12. No 2.
Violoncellstimme arr. von Bellmann.

Allegro.

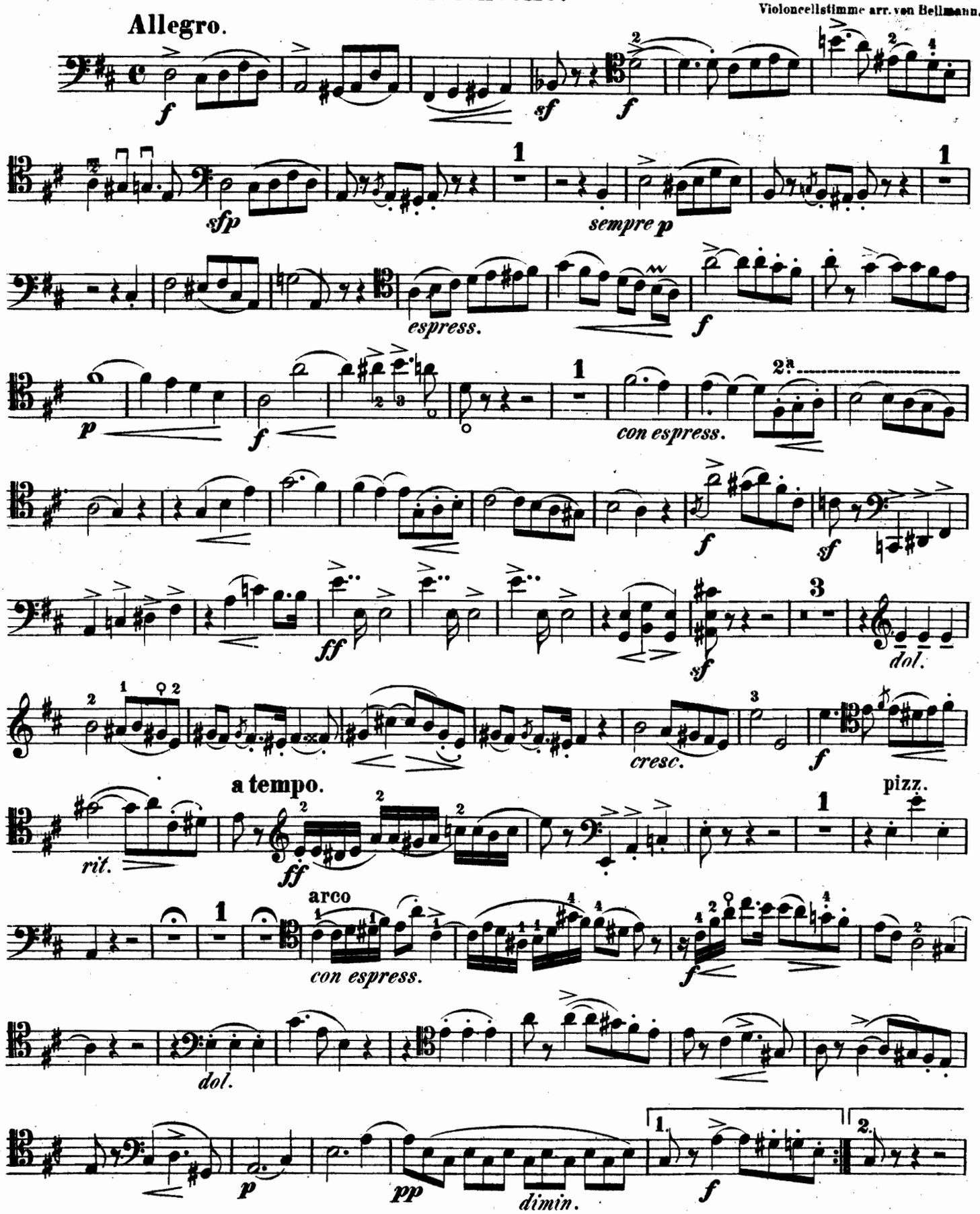

Violoncello.

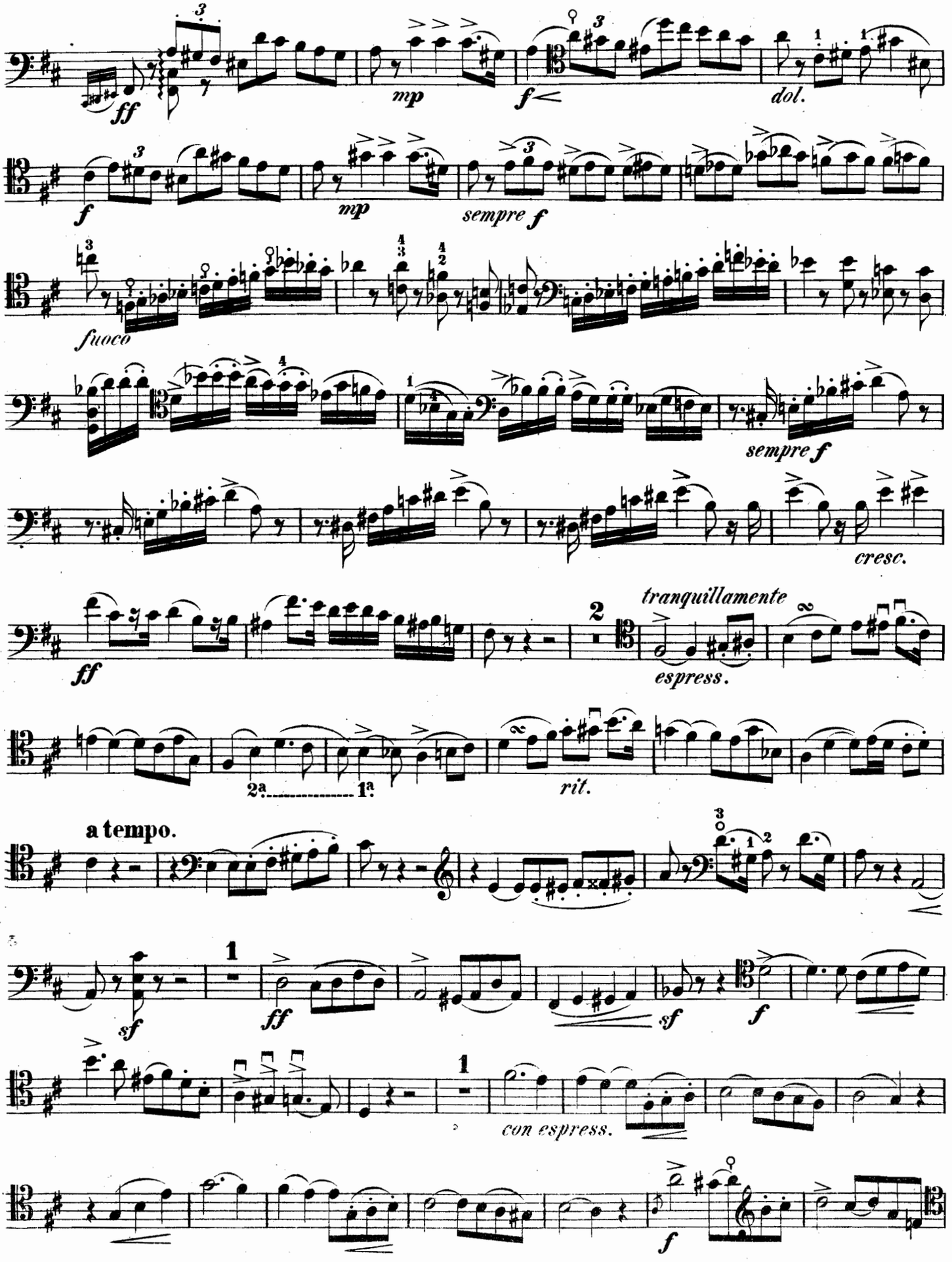

Violoncello.

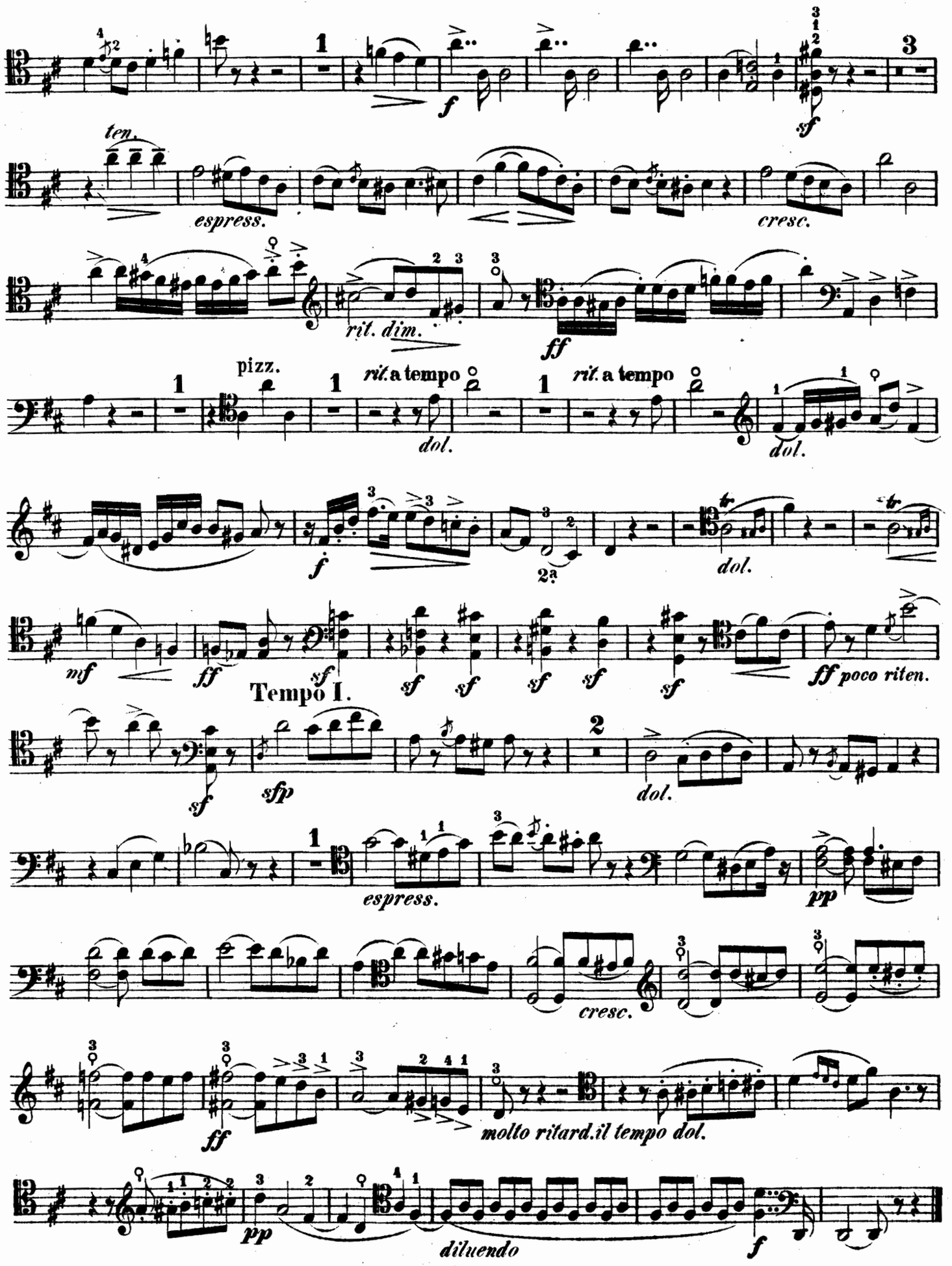

Violoncello.

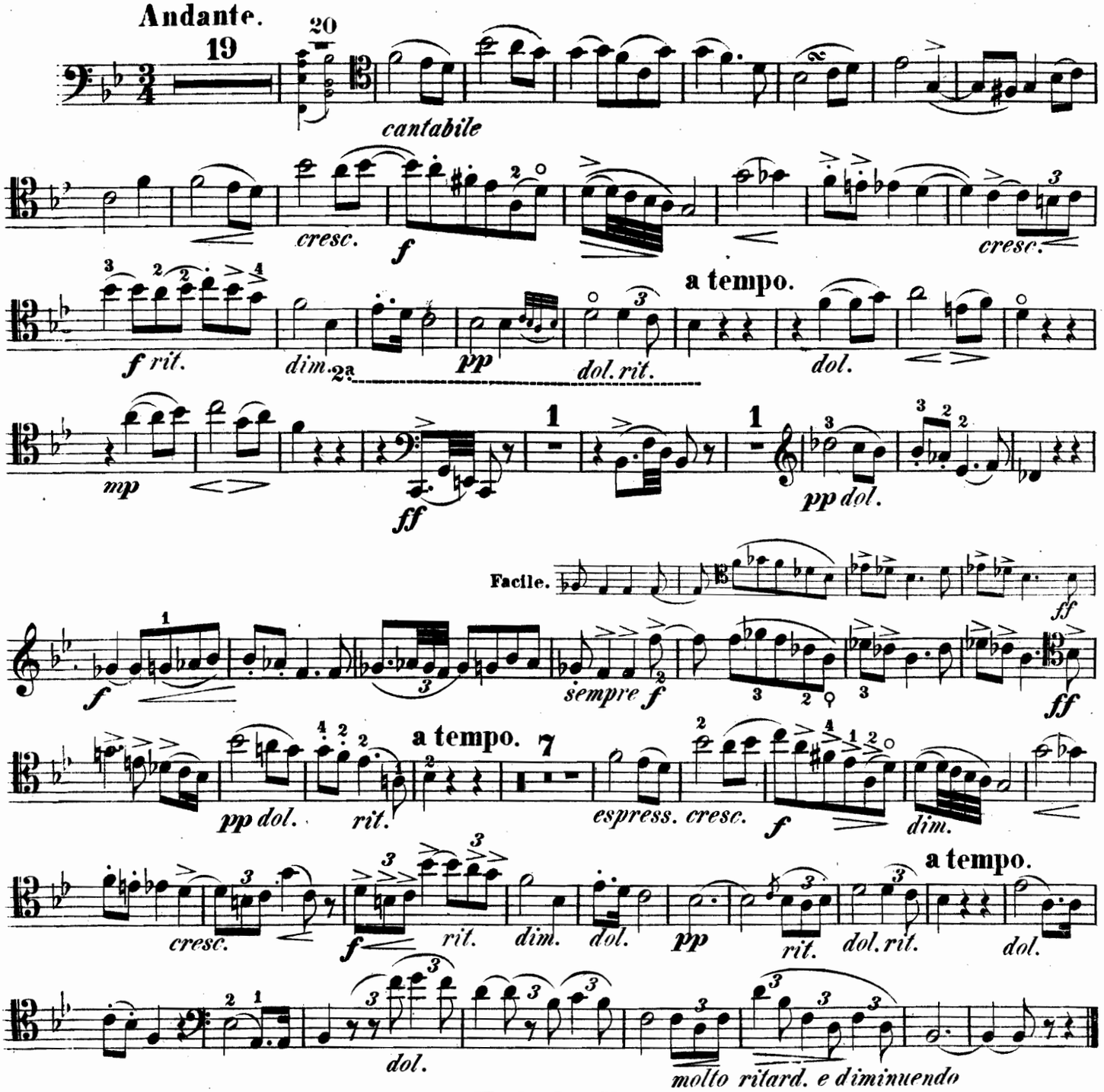

FINALE.

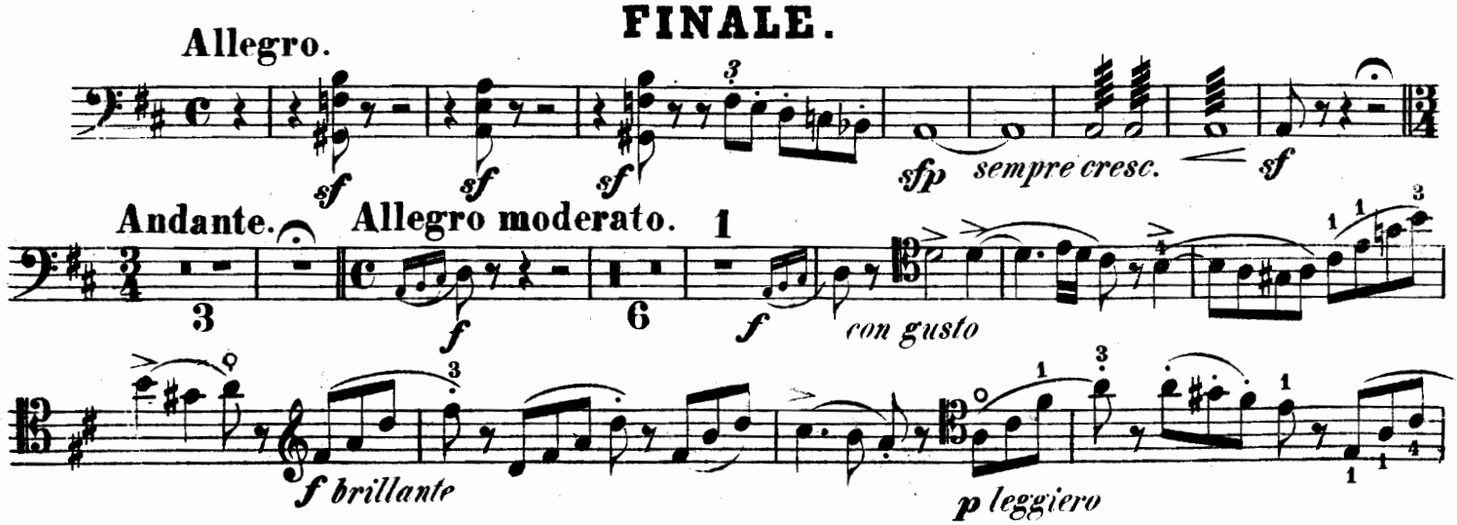

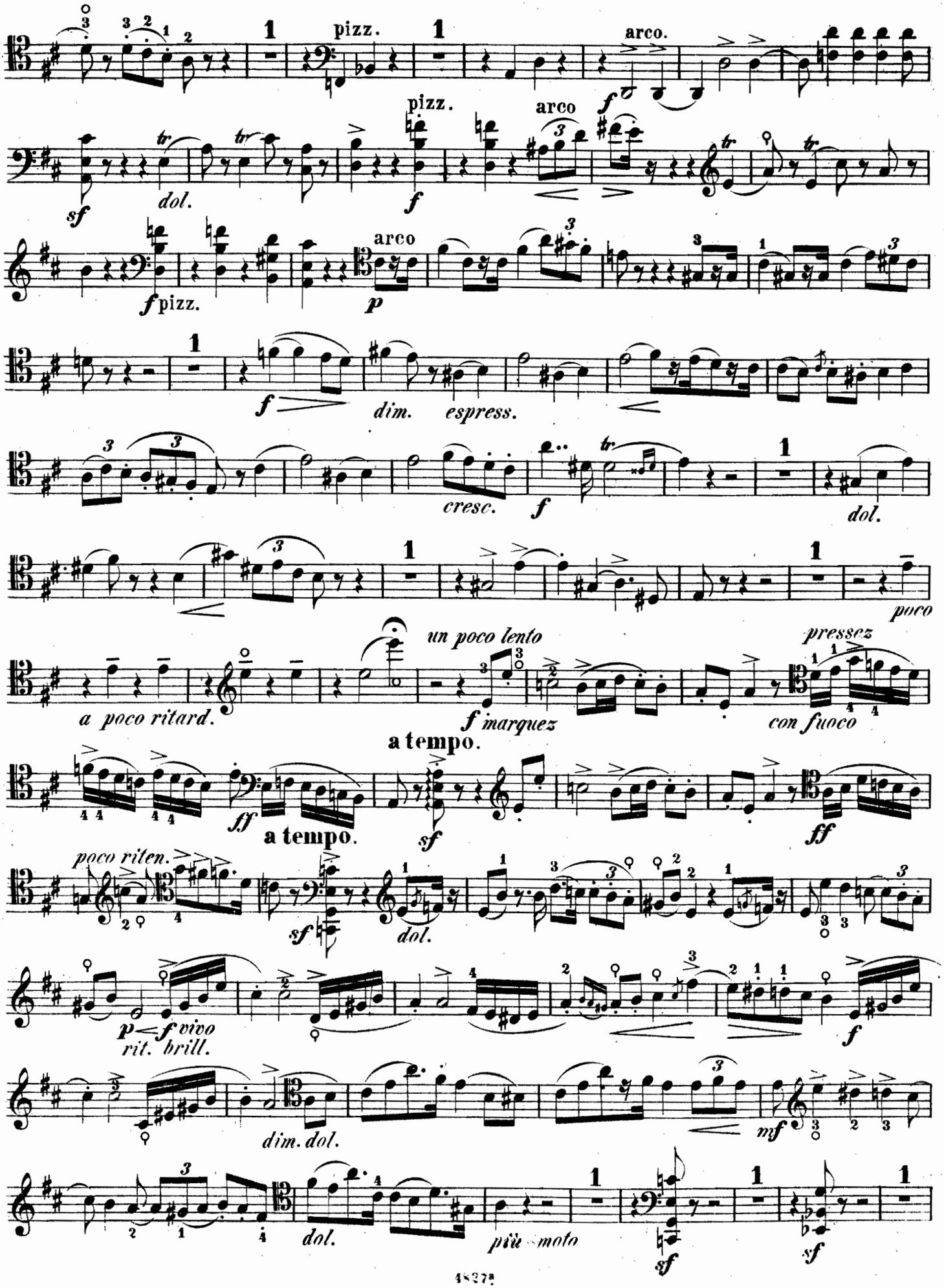
pizz.
arco.
pizz.
arco
dol.
arco
pizz.
dim. espress.
cresc.
dol.
poco
un poco lento
pressez
a poco ritard.
marquez
con fuoco
a tempo.
a tempo.
poco riten.
dol.
vivo
rit. brill.
dim. dol.
dol.
più moto

Violoncello.

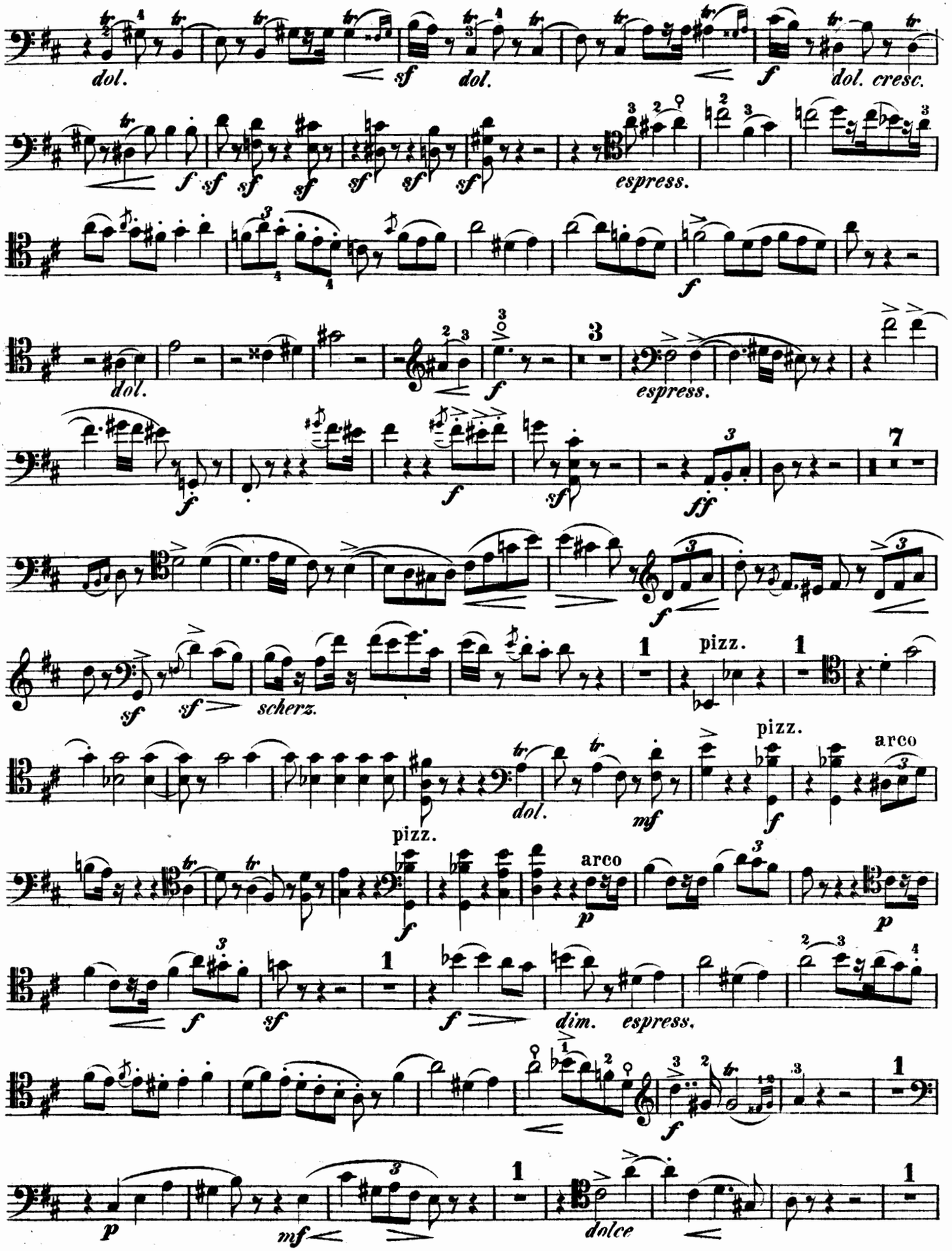

Violoncello.