

ПРОИЗВЕДЕНИЯ СОВЕТСКИХ КОМПОЗИТОРОВ

ДЛЯ КОНТРАБАСА И ФОРТЕПИАНО

Выпуск 5

Составитель и редактор
Р. ГАБДУЛЛИН

МОСКВА
ВСЕСОЮЗНОЕ ИЗДАТЕЛЬСТВО
• СОВЕТСКИЙ КОМПОЗИТОР •
1985

50336

Содержание

З. КОМПАНИЕЦ. <i>Концертино</i>	3
Е. ПЛУТАЛОВ. <i>Тарантелла</i>	28
Т. СЕРГЕЕВА. <i>Концертино</i>	34
М. МЕБРОВИЧ. Дуэт для двух контрабасов (в партии контрабаса)	13

ПРОИЗВЕДЕНИЯ СОВЕТСКИХ КОМПОЗИТОРОВ для контрабаса и фортепиано

Выпуск 5

Составитель Руслан Исхандерович Габдуллин

Редактор В. Сумароков. Технический редактор А. Агафонова. Корректор М. Ефименко

Подл. к печ. 03.06.85. Форм. бум. 60×90¹/₈. Бумага офсетная № 1. Печать офсетная. Печ. л. 9.0.

Усл. печ. л. 9.0. Усл. краски 9.6. Уч.-изд. л. 11.07. Тираж 1000 экз. Изд. № 7229. Зак. 2499

Цена 1 р. 70 к.

Всероссийское издательство «Советский композитор».
103006, Москва, К-6, Садовая Триумфальная ул., 14—12

Московская типография № 9 Союзполиграфпрома. Москва, Волоколаевская ул., 40

КОНЦЕРТИНО I

3. КОМПАНЕЦ

Contrabasso

Allegro risoluto

P-no

f

detache'

2

detache

7

legato

16

17

II

III

spicc.

Мому внуку Алеше
ТАРАНТЕЛЛА

Е. ПЛУТАЛОВ

Scherzoso

P-no

Ped. Ped. Ped. mf

C-basso

mf

p p p

p p p

Инне Лавровой
КОНЦЕРТИНО
 I

Редакция партии контрабаса И. Лавровой

Т. СЕРГЕЕВА

poco stringendo *rit.* *ff* *Poco meno mosso* *p*
(*con Ped.*)

3 3 3

Poco più mosso

ff n.p. *f*

fff

breit poco rit.

ff

8

flag.

P dolce

molto pp *staccato sempre*

p

8

pppp 3 string. molto

8

3

Ad.

*

II

Presto

ff

ff

sf

ff

*) quazi glissando

ff fff mf ff

Red. *

fff sf sf sf sf

pizz. ff più mosso

string.

f

Red. *

gliss.
fff secco
gliss.

mf

f *poco scherzando* *arco*

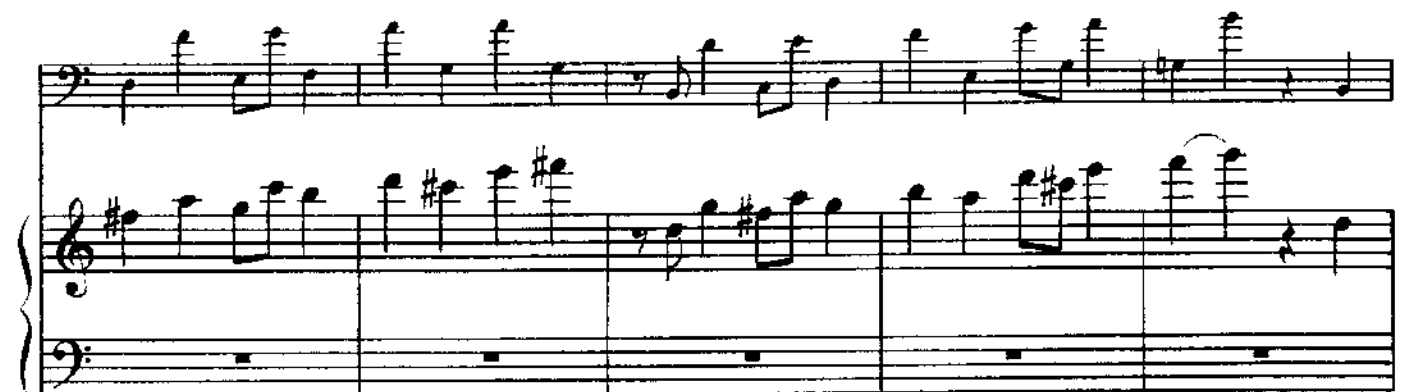

Adagio *fff*

lunga

fff
secco

*) Кластер на белых и черных

КОНЦЕРТИНО

I

Э. КОМПАНИЕЦ

Allegro risoluto

detache

Контрабас

l'istesso tempo

1 5

Meno mosso

7 8

detache

più allegro

9 10

3

11

f

Контрабас

3

12

13 *Meno mosso*
legato

14 *Poco più mosso*

15 *Meno mosso*

mf espr.

16

legato

17

18

Tempo I. Allegro risoluto

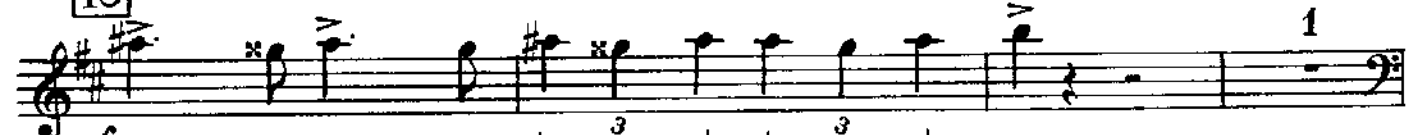

f

19

f

20

7

21

Контрабас

II

Andante sostenuto

Контрабас

4

5 Tempo 1. Andante

mf

6

7

8

Контрабас

III

Allegretto moderato
col legno

mf

f

f

f marcato

spicc.

ff marcatissimo

ord.

1

2

3

4

5

6

7

8

3

Контрабас

rit.

9 Tempo I

10

sub. f

1 11 6

Più mosso. Quasi marcia

1 2 1

f

1 2 3

1 3 2 1 2 0 2 0 1 2

13

0 2 3

14

Контрабас

Моему внуку Алеше

ТАРАНТЕЛЛА

Е. ПЛУТАЛОВ

Scherzoso

10

mf

8

7

1

1 2 1 4 1 4 3

0 1 1 D 0

f

4

Контрабас

Имне Лавровой
КОНЦЕРТИНО
ДЛЯ КОНТРАБАСА И ФОРТЕПИАНО

Редакция партии контрабаса И. Лавровой

Т. СЕРГЕЕВА

Andante con moto

Контрабас

poco più. f

Poco stringendo

f

Poco meno mosso

ff

Poco più mosso

poco rit. *fff* *flag.*

breit *P dolce*

f espr.

cresc. molto *fff rubato*

decresc. molto *p*

II

Presto 6

ff sf

6

6

ff cantabile

mf 1^o espr.

Più mosso ff

ff

arco

Контрабас

Контрабас I, II

Р. Габдуллину и Р. Комачкову

ДУЭТ

для двух контрабасов

М. МЕРОВИЧ

Adagio

I

Contrabasso I

Contrabasso II

10

Allegro

poco rit.

Adagio

20

Контрабас I, II

Allegro

Контрабас I, II
II

Allegretto

Контрабас I, II

60

Moderato

Контрабас I,II

70

80

8

a tempo 90

100

Контрабас I,II

110

120

140

Контрабас I, II

150

160

170

180

190

Контрабас I, II

III

Largo

Контрабас I, II

3 *p*

30 *pp* *attacca*

IV

Vivo *sul ponticc.* *ord.* *p*

I

II

cresc. *cresc.*

10 *p* *p*

f *mp*

Контрабас I, II

Pontice.

ord.

f

ord.

f

p

f

f

gliss.

gliss.

gliss.

gliss.

30

Pontice.

ff

p

p

p

f

v

Контрабас I, II

40

ord.

Pontic.

50

ord.

ord.

