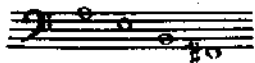

# Контрабас

## СОНАТА

Строй: 

Редакция партии контрабаса Р. Азархина

А. АРИОСТИ  
(1666—1740)

*Adagio molto*

*p espressivo sostenuto*

*cresc.*

*f p poco*

*mf*

*f pp dolce mp tranquillo*

*poco rall. a tempo p*

*a piacere*

*p*

\*) Здесь и дальше вместо двойных нот можно играть только верхние.  
(2)

Allemanda  
Andante

Контрабас

# Контрабас

3

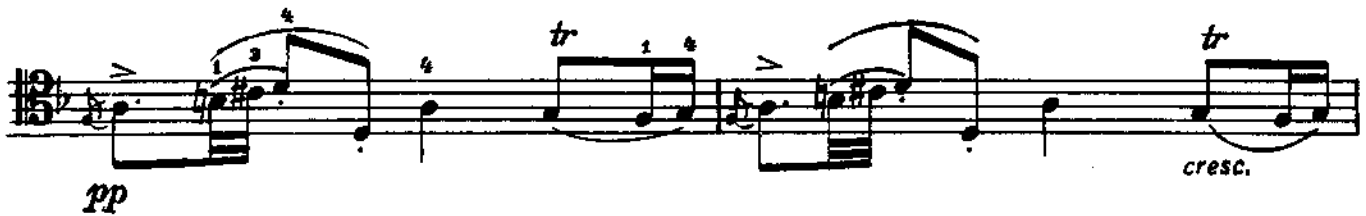
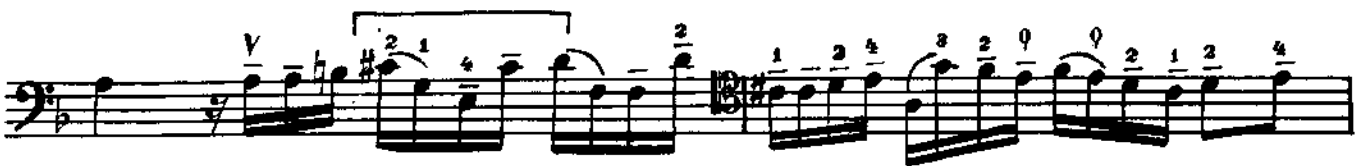

# Контрабас

Andante mosso

# Контрабас

*p*

*cresc.*

*f sf p dolce cresc.*

*sf p*

*cresc. sf f largamente*

*Lento p pp*

⑧.....

# Контрабас

GIGA  
Allegro

*p delicato*

*p*

*mp*

*p*

*p*

*f p f p*

*cresc. p*

*cresc. f*

*p f p p*

*p*

# Контрабас

*p* *dolce*

*p* II I *cresc.*

*f* *dolce* *pp grazioso*

*f*

*p* *pp*

(8)-----

*mf* *con animato*

*mf* *con animato*

*f* *pp*

*cresc.* *f*

8  
Контрабас

SONATA

Ж. БАРЬЕР

Adagio

*f* *maestoso* *cresc.* rit.

Allegro

*f* *risoluto* *p* *con spirito*

*cresc. poco a poco*

*con brio*

*p*

*più p* V I II I II I

II II I II II II

II II II

II

*cresc. poco a poco*

# Контрабас

2 4 1 1 4 4 1 2 1 1 4 2 1 4 2

*f*

## Adagio

*v*  
*espress. dolce e teneramente*

3

3 3

*v*

*mezza voce*

*p*

*più forte*

*p*

*con suono e molto espress.*

*v*

*v*

*espress.*

*rit.*

# Контрабас

Allegro

*f marcato*

*p*

*f cresc.* *rall.*

*p* *cresc.* *f brillante*

*a tempo*

*mf* *p*

*f*

*p cresc.* *f*

*f*

II *f*

# Контрабас

# СОНАТА

Н. НАРДИНИ  
(1722—1793)

Adagio

*mf*

# Контрабас

# СОНАТА

Н. НАРДИНИ  
(1722—1793)

Adagio

*mf*

# Контрабас

Allegro

# Контрабас

# Контрабас

Lento con espressione

# Контрабас

Allegro grazioso

- Staff 2: Includes trills marked "tr" and fingerings 4, 1, 4, 0. A first position marking "I" is present.
- Staff 4: Includes fingerings 0, 4, 3, 1, 2, 1, 1, 2, 3. A second position marking "II" is present.
- Staff 5: Includes fingerings 1-3, 1, 2-4, 1. A first position marking "I" is present.
- Staff 6: Includes a first position marking "I".
- Staff 7: Includes a first position marking "I".
- Staff 8: Includes a first position marking "I".
- Staff 9: Includes fingerings 1, 3, 4, 1 and a triplet marking "3".
- Staff 11: Includes a first position marking "I".
- Staff 12: Includes a first position marking "I".
- Staff 13: Includes a first position marking "I".

# Контрабас

- Staff 10:** Contains a *3* marking, a *3* marking, and a *rit. tr* (ritardando trill) marking.