

Giovanni Bottesini

CONTRABBASSO E PIANOFORTE

Fantasia
sulla «Straniera di Bellini»

Revisione di Mario Ricciuti

Allegro maestoso $\text{♩} = 132$

Più mosso ♩ = 138

Adagio a piacere ♩ = 60

mp

mf

mf

f

ten.

f

colla parte

pp

p

mf

Andante ♩ = 66

mf

pp

pp

mf

tr.

f

poco rit.

f

colla parte

a tempo

mf

f

pp

mf

ddd

dd

pp
poco rit. a tempo
ppp
colla parte

mf
stringendo e cresc... ripigliando il tempo ed allargando
f

Tema ♩ = 104
pp

ecc.

Variazione prima

pp

ecc.

a tempo

ecc.

Variazione seconda

p
in rilievo
le note
del canto

Più mosso ♩ = 132

Tempo I'

Variatione terza

Più Mosso $\text{♩} = 132$

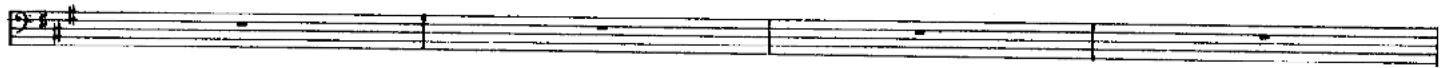

Moderato ♩ 112 *mf*

f *p*

cresc.

colla parte

f poco allargando *mf* *f*

colla parte *f* *p*

This document was created with Win2PDF available at <http://www.win2pdf.com>.
The unregistered version of Win2PDF is for evaluation or non-commercial use only.
This page will not be added after purchasing Win2PDF.