

DUO CONCERTANT

Violoncello

sur les themes des Puriteins

G.Bottesini

Allegro vivace

27

A

23

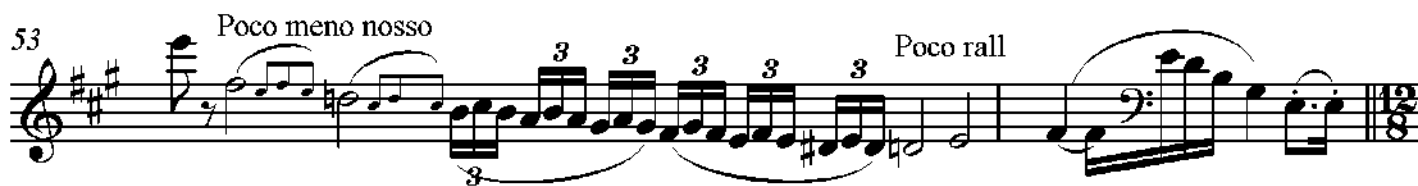
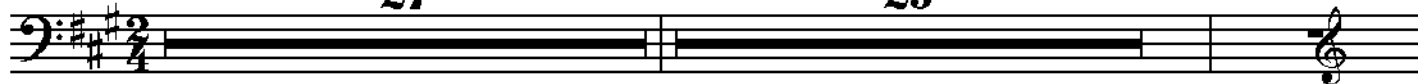

Violoncello

70 **Appassionato**

81 **E Allegretto**

F

97

102

G

107

110

112

114

H

117

120

122

124

126

f

ff

con spirito

128 **I** 8 **J** 11

147 **K** 7 **L** Allegretto

f mf espress.

159

164

f

174 **M**

mf dolce

181

p cresc.

186

191 **N**

f con forza con moto

199

207 **O**

espress.

215

cresc. *f*

223

P

230

234

238

Rallentando **A tempo**

243

248

250

CADENZA

251

252

Q

256

260

265

268

271

appassionato

275

279

282

285

cresc. espressivo *f*

288

291

294 **T**

294

297

300

302 **U** *stringendo*

cresc. *ff*

305

Appassionato

(accompagnato)

D

1.

2.

E

Allegretto

F

Moderato

mf con allegria

rallent

G

H

10

I

mf

J

K

L

Allegretto

7

11

mf espressivo

M

f *mf*

cresc.

N

f con forza con moto

f con forza con moto

O

espress.

espress.

cresc.

cresc.

f

f

P

Rallentando **A tempo**

Q

mf *cresc.*

appassionato

mf

S *cresc.*

f

cresc. espressivo

T

U stringendo

cresc. **ff**

DUO CONCERTANT

sur les themes des Puriteins

G.Bottesini

Allegro vivace

Violoncello

Double Bass

Piano

Allegro vivace

ff

Sempre marcato

A

C

C

(accompagnato)

cantabile

f

Appassionato

Appassionato

D

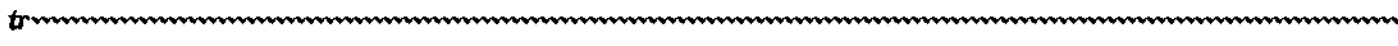

mp cantabile

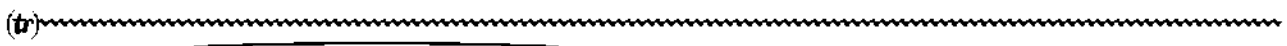

mp

pp

2.

2.

Poco ritard.

Poco ritard.

E Allegretto

Two empty musical staves, one for the treble clef and one for the bass clef, both in G major and 6/8 time.

E Allegretto

Two empty musical staves, one for the treble clef and one for the bass clef, both in G major and 6/8 time.

F Moderato

F Moderato

H

H

I

I

J

K

K

L

Allegretto

L

Allegretto

13 *mf* *espress.*
p

13 *mf* *espressivo*

13 *f* *M*

13 *f* *mf* *dolce* *mf*

System 4: Continuation of the melodic and bass lines. The piano accompaniment continues with chords and single notes.

CADENZA

Q

Q

R

R

S

S

U stringendo

U stringendo

