1

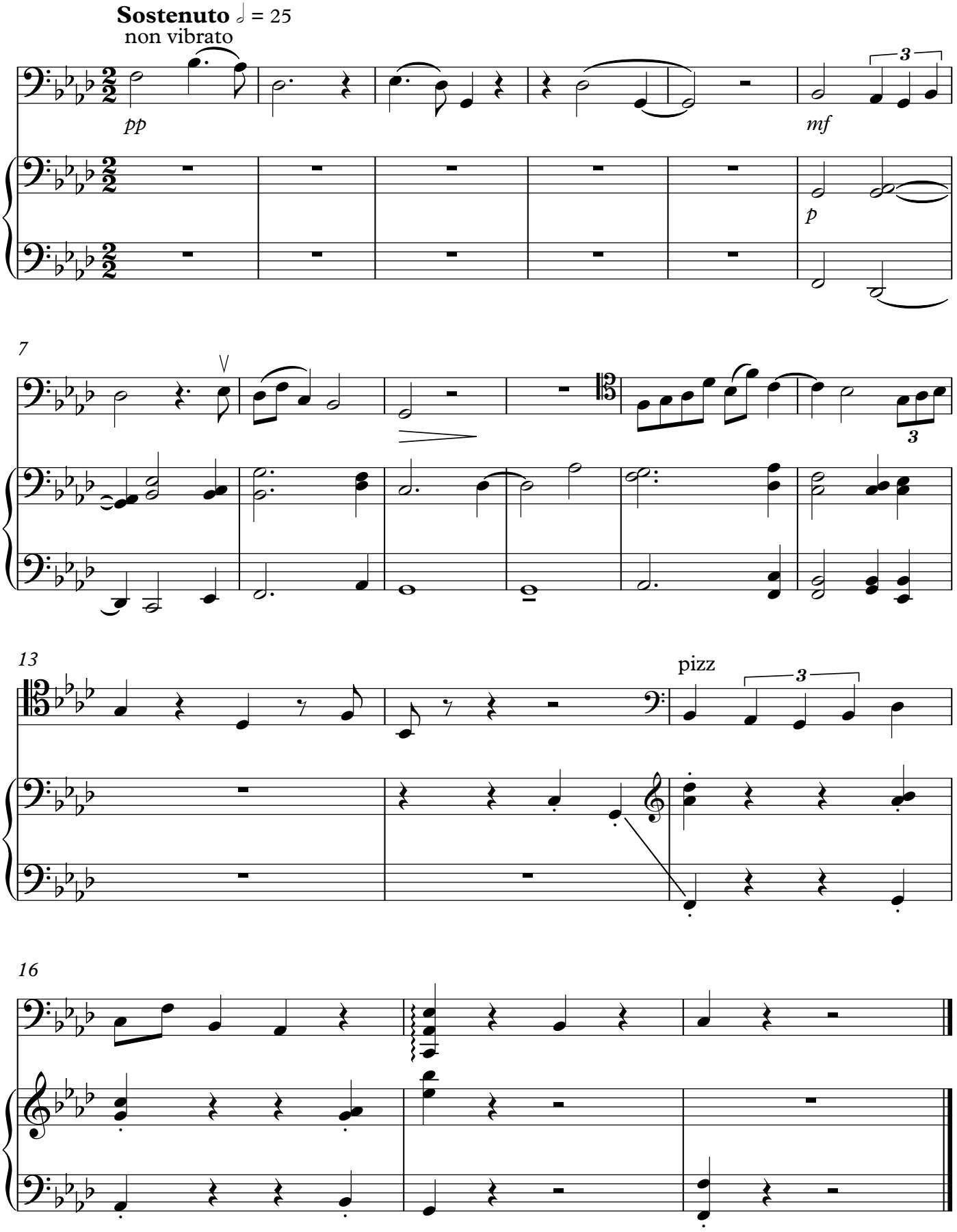

Cantabile ♩=65

p

mf

6

11

f

mp

16

mf

pizz

mp

p

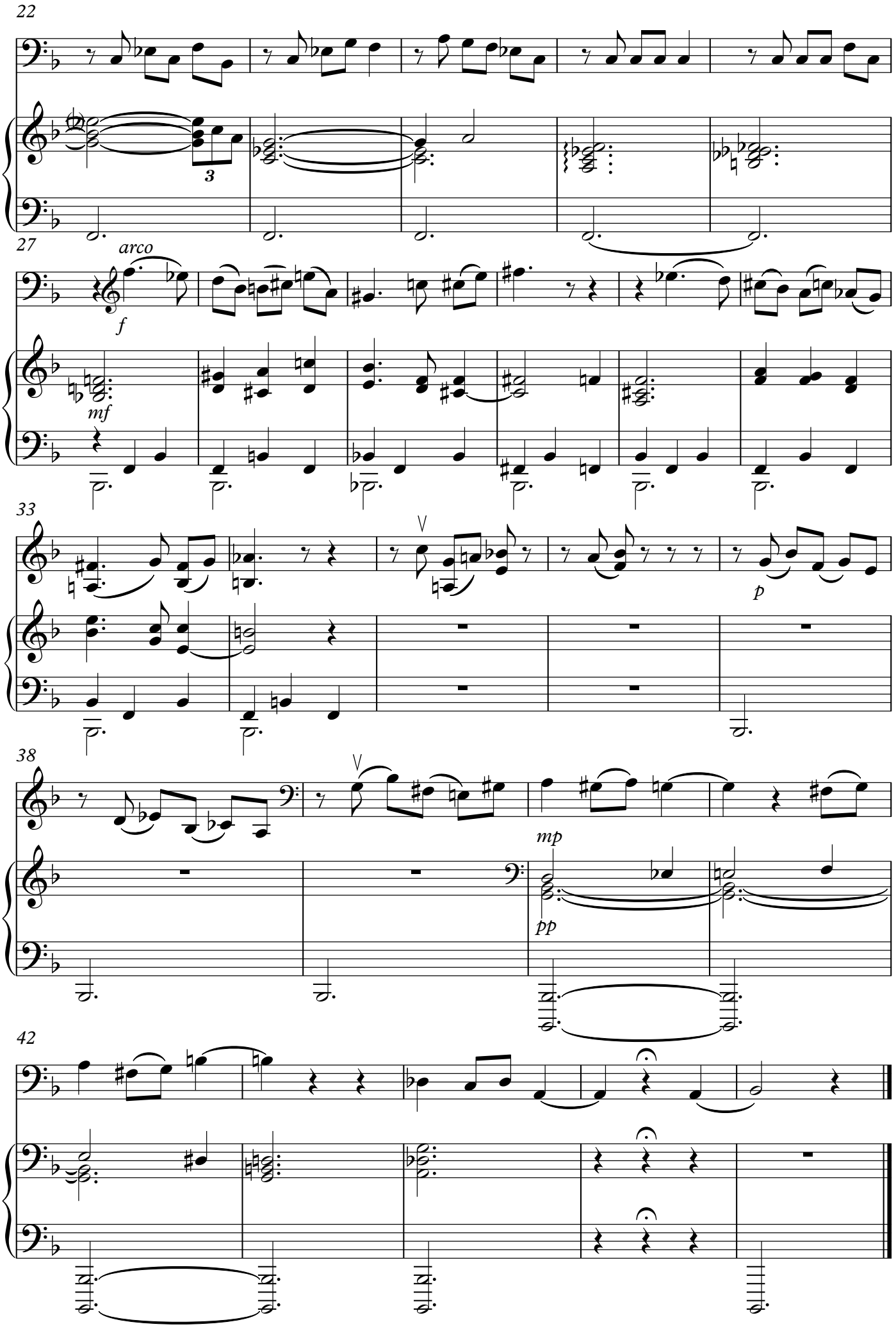
22
3
27
arco
f
mf
33
p
38
mp
pp
42

Adagio ♩ = 55

p

mf

5

9

mf

3

13

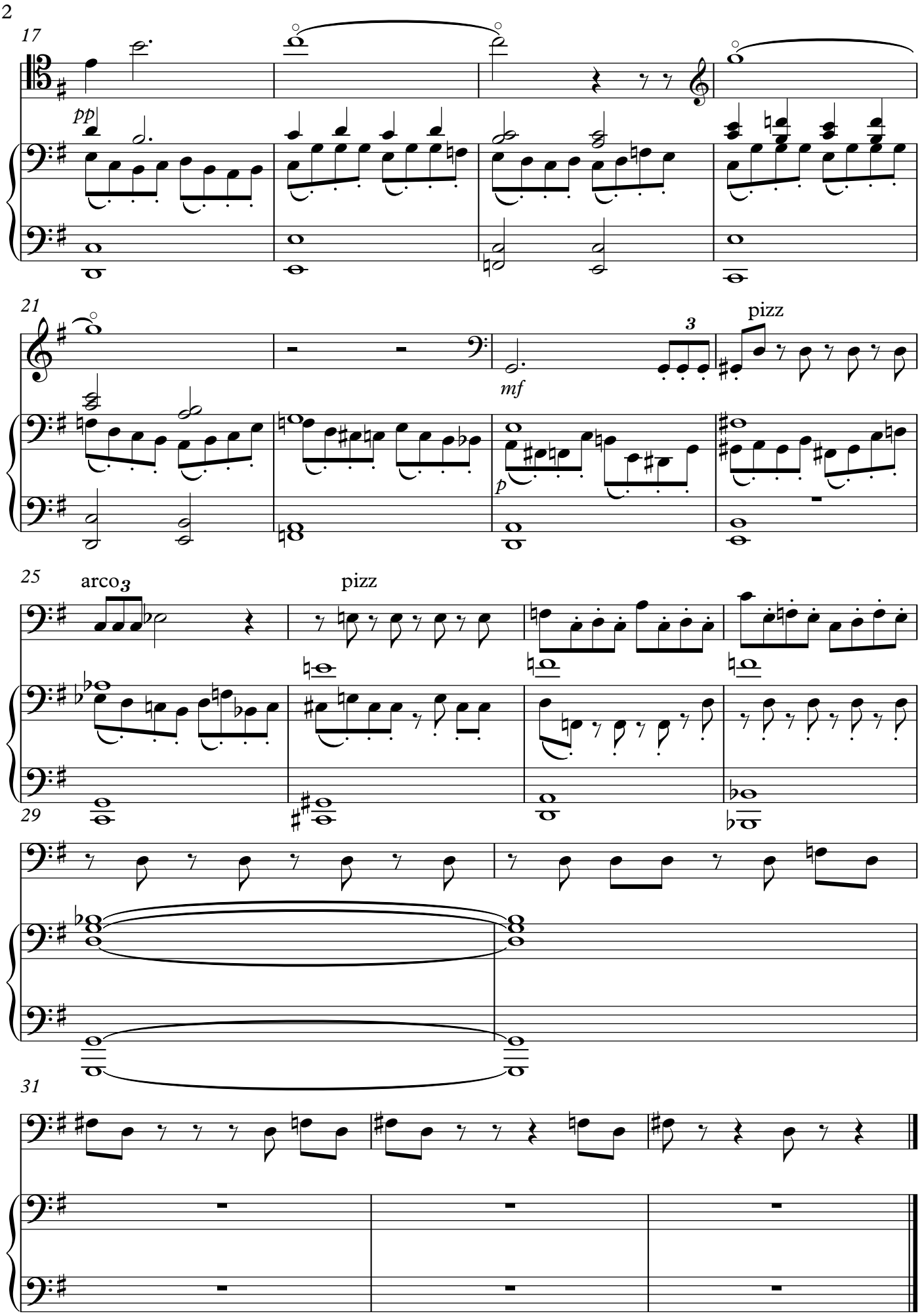
17
pp
21
mf
3
pizz
p
25
arco
3
pizz
29
31

Presto ♩=138

ff

4

6

f

mp

8

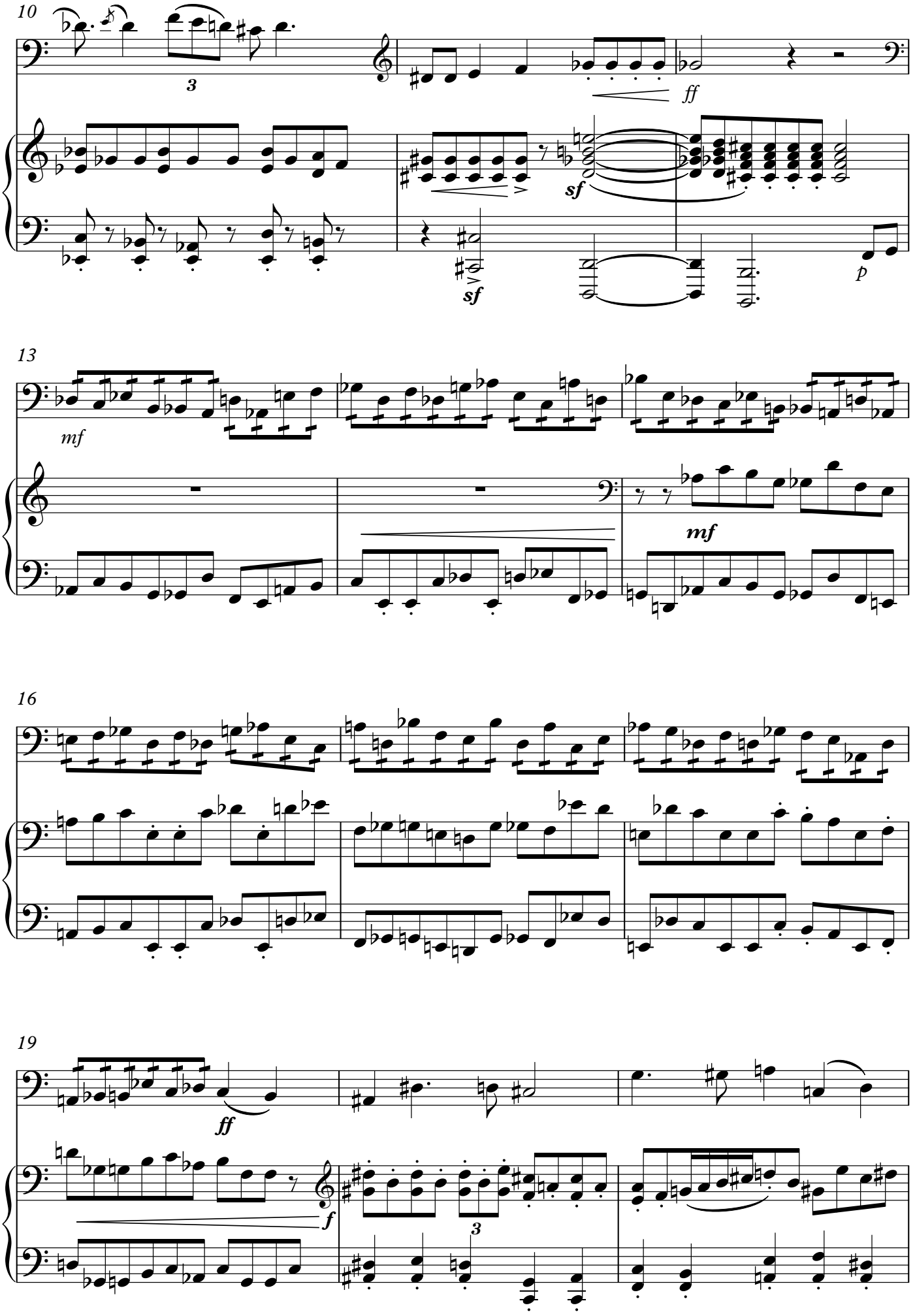
10
3
ff
sf
sf
p
13
mf
mf
16
19
ff
f
3

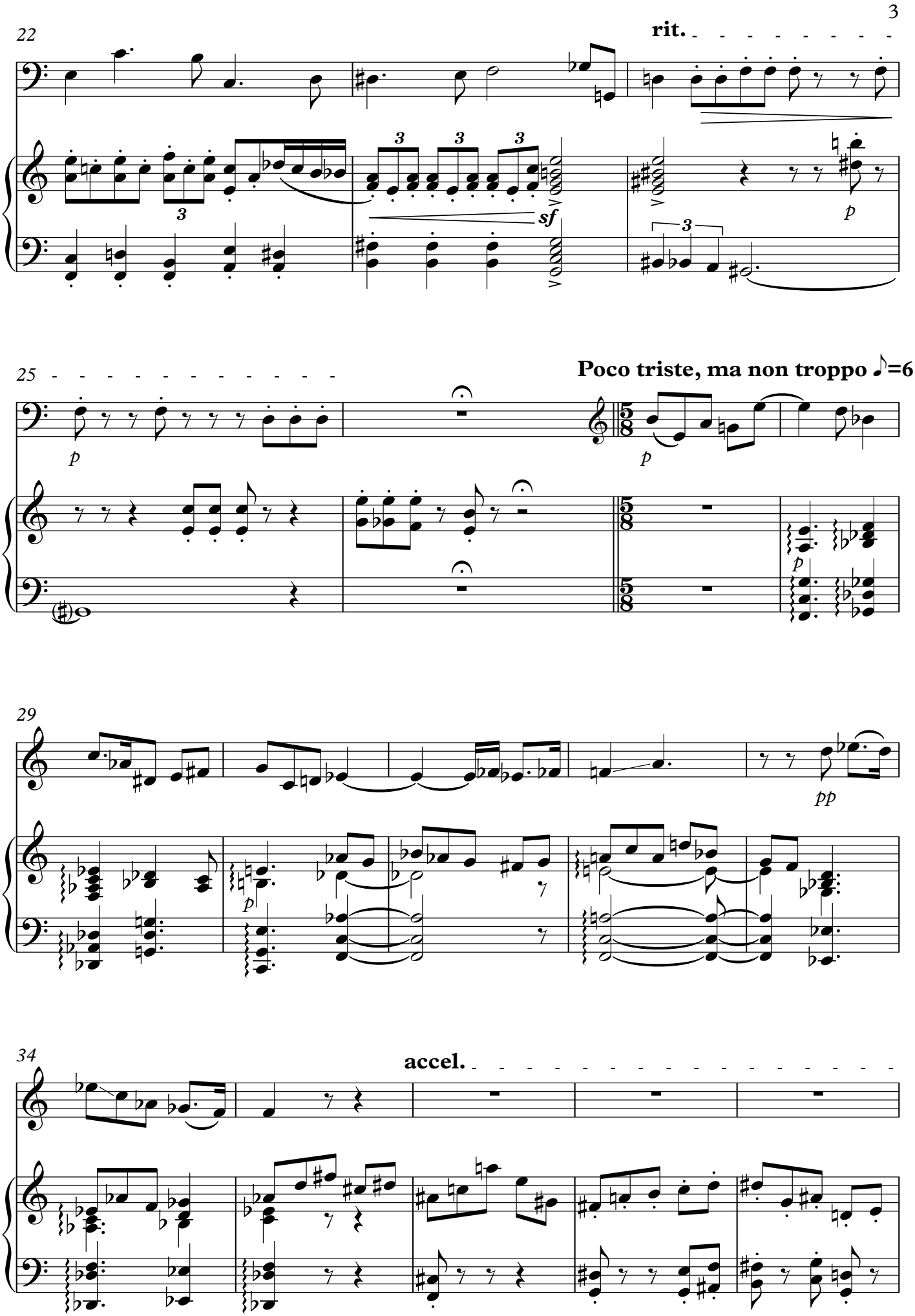
22
rit.
sf
p
25
Poco triste, ma non troppo ♪=67
p
29
pp
34
accel.

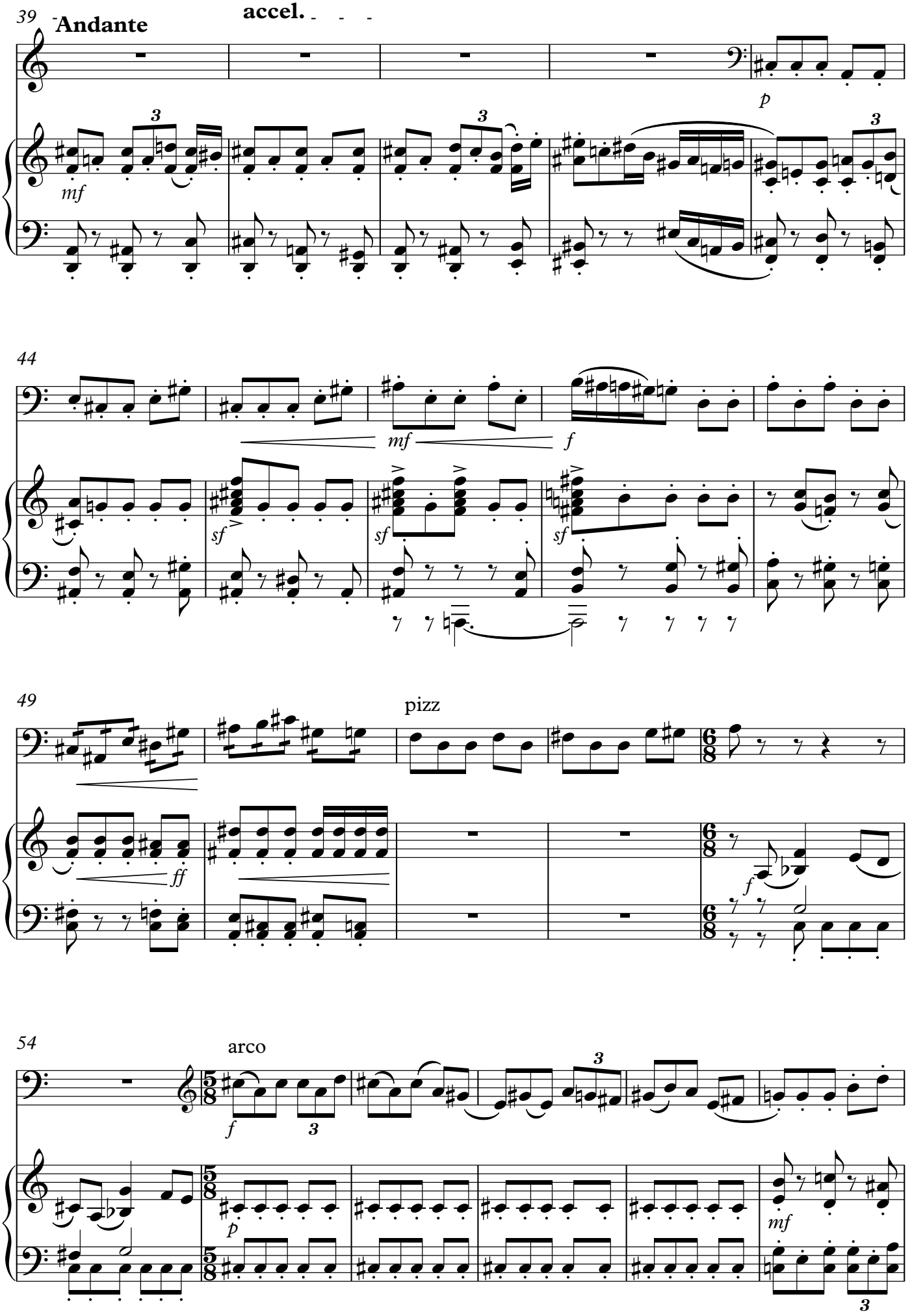
39
Andante
accel.
mf
p
44
mf
f
sf
49
pizz
ff
f
54
arco
f
p
mf

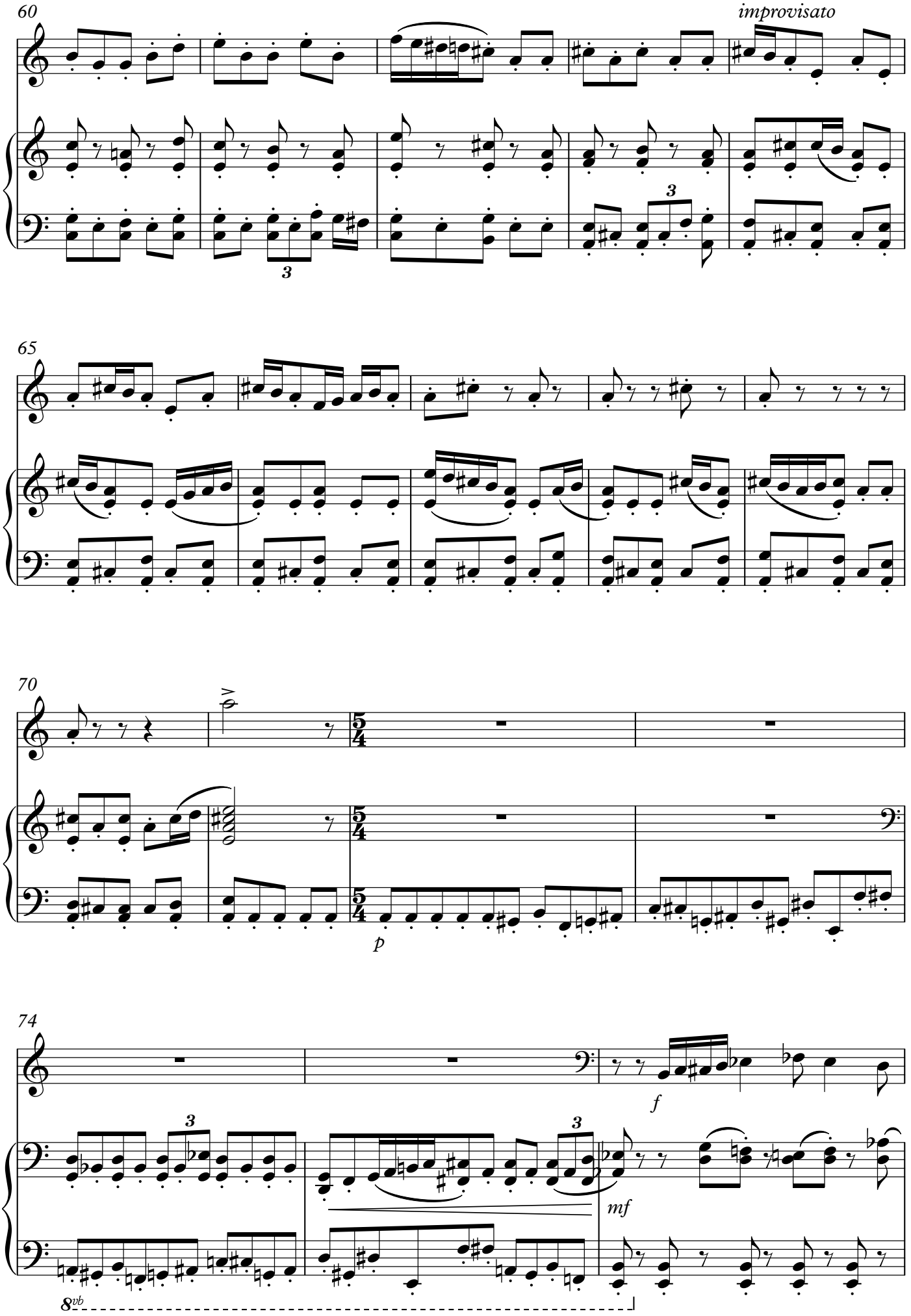
60
improvisato
3
3
65
70
5/4
p
74
f
3
3
mf
8vb

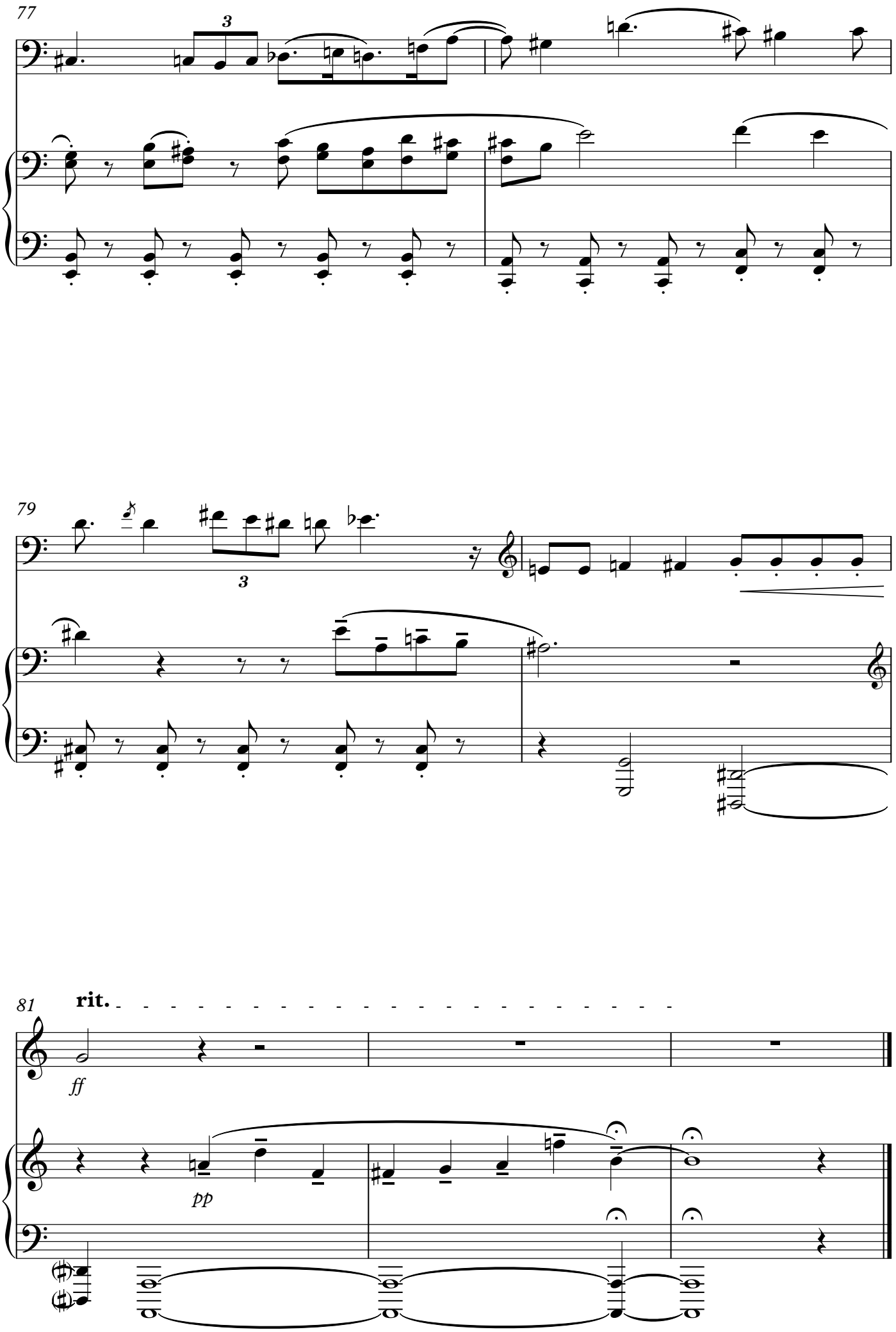
77
3
79
3
81
rit.
ff
pp

Andante, ridicolosamente ♩=110

gliss. *gliss.* *gliss.* *gliss.*

p *mf* *mp*

5

9

f

13

mf

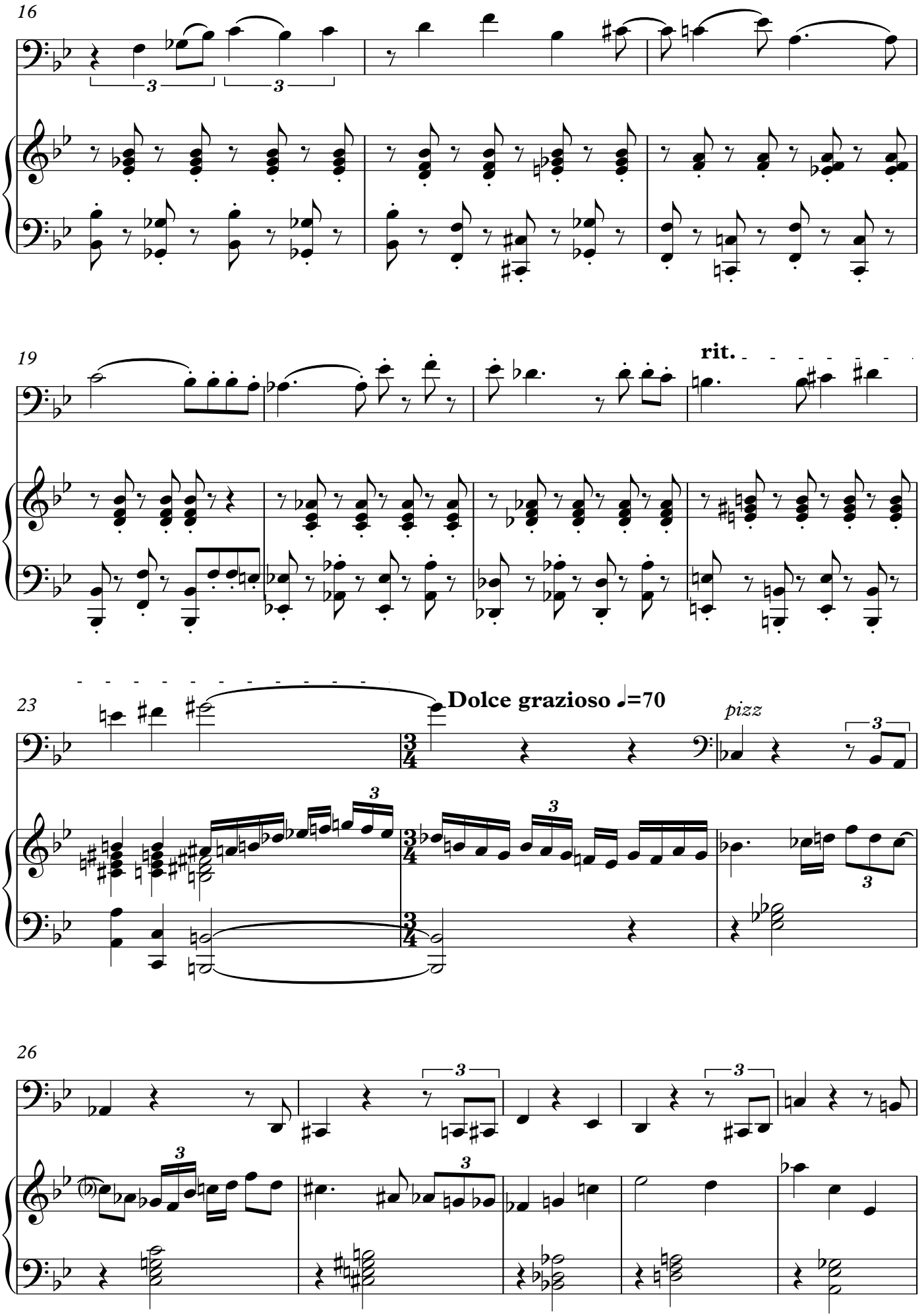
16
19
rit.
23
Dolce grazioso ♩=70
pizz
26

31

Tempo I ♩=110

arco

mf

mp

37

40

43

f

mf

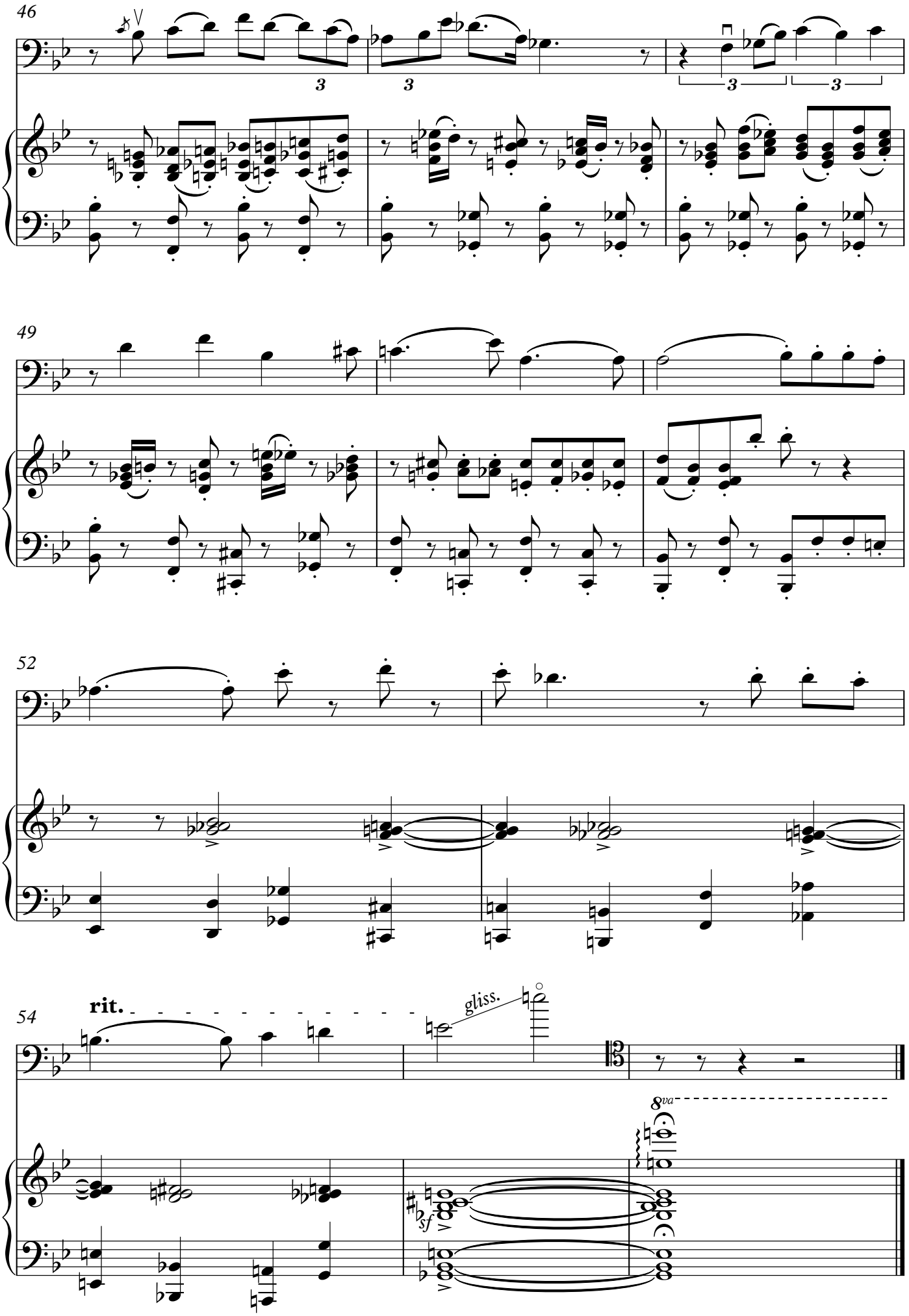
46
49
52
54
rit.
gliss.
8va
sf