С. ТАНЕЕВ

СОНАТА

ДЛЯ СКРИПКИ И ФОРТЕПИАНО

• ИЗДАТЕЛЬСТВО «МУЗЫКА» •

МОСКВА · 1974

С. ТАНЕЕВ

СОНАТА

ДЛЯ СКРИПКИ И ФОРТЕПИАНО

Редакция партии скрипки
Д. ОЙСТРАХА

ИЗДАТЕЛЬСТВО «МУЗЫКА» МОСКВА 1974

СОНАТА

I

С. ТАНЕЕВ
(1856—1915)

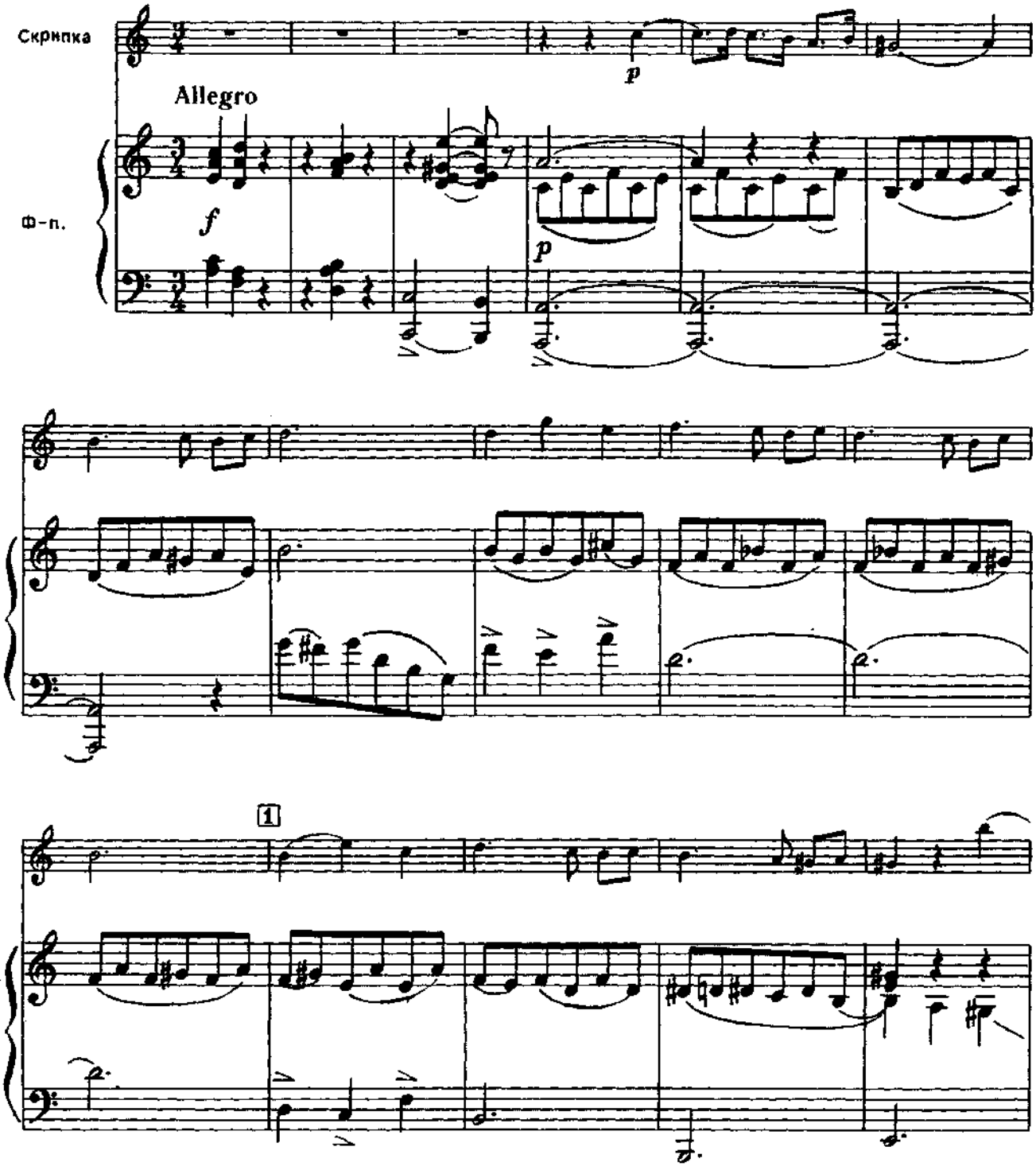

*) В скрипичной строчке клавира сохранены штрихи оригинала

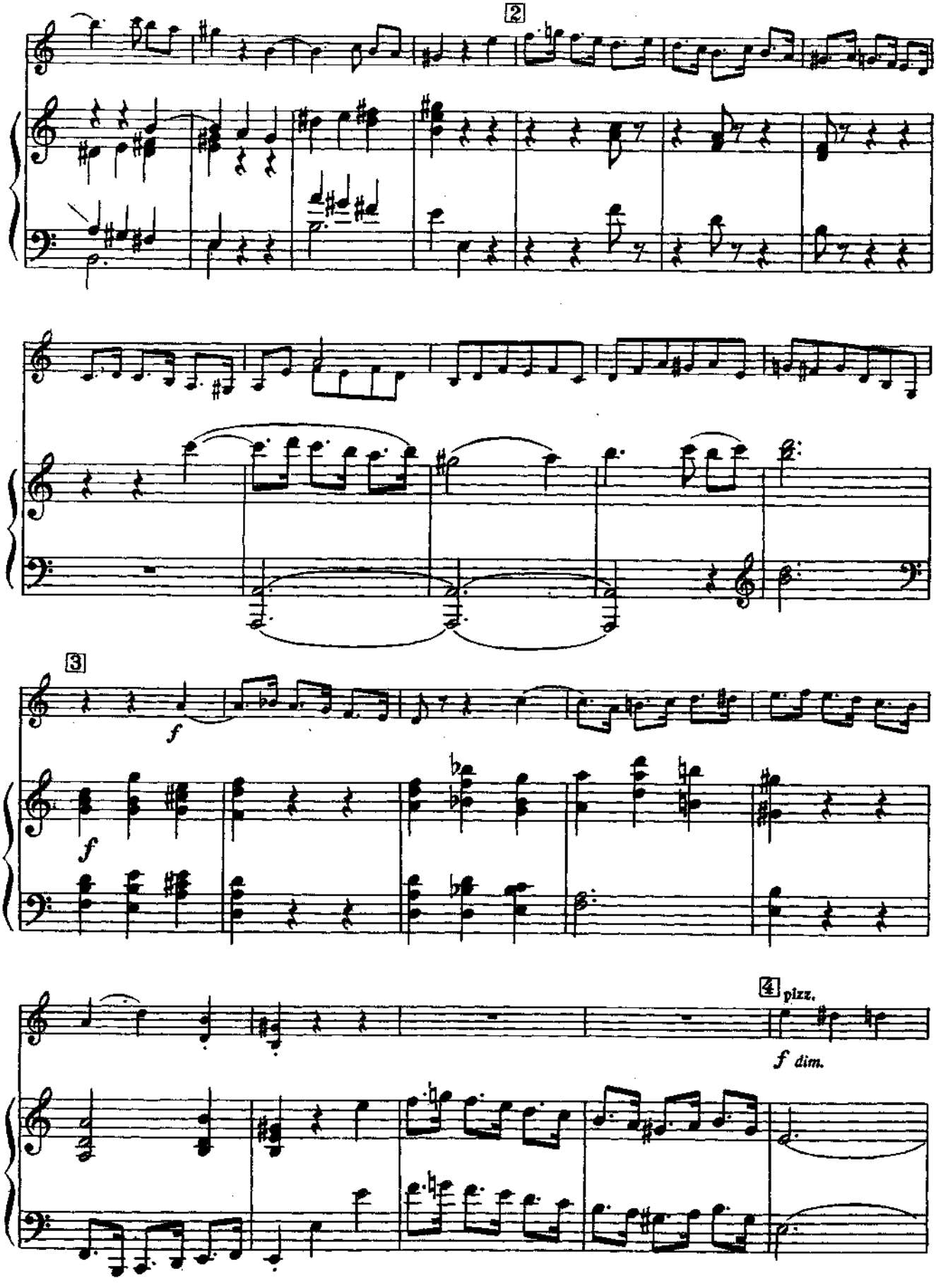
2
3
f
f
4 pizz.
f dim.

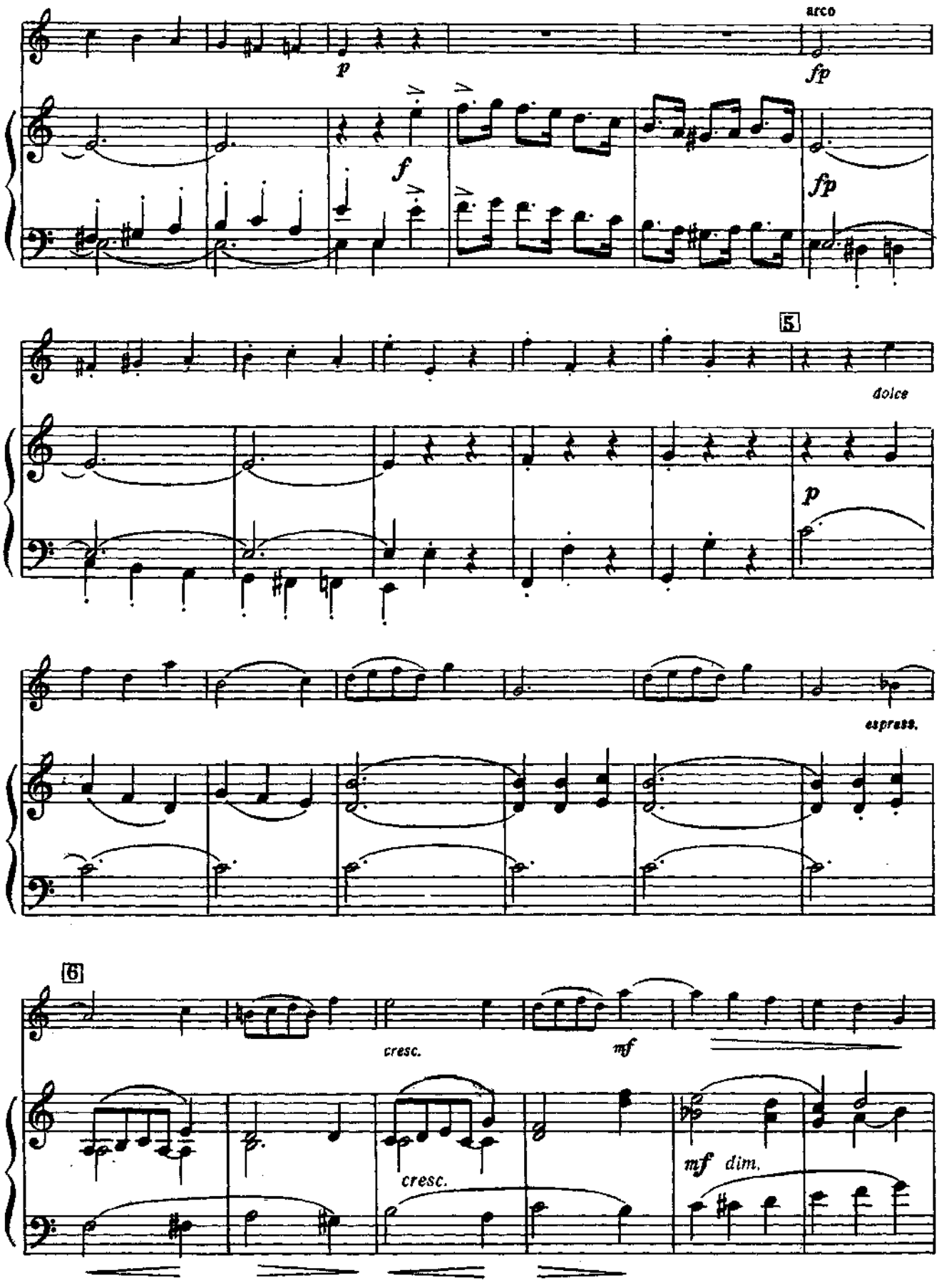
arco
p
fp
f
fp
5
dolce
p
espress.
6
cresc.
mf
cresc.
mf dim.

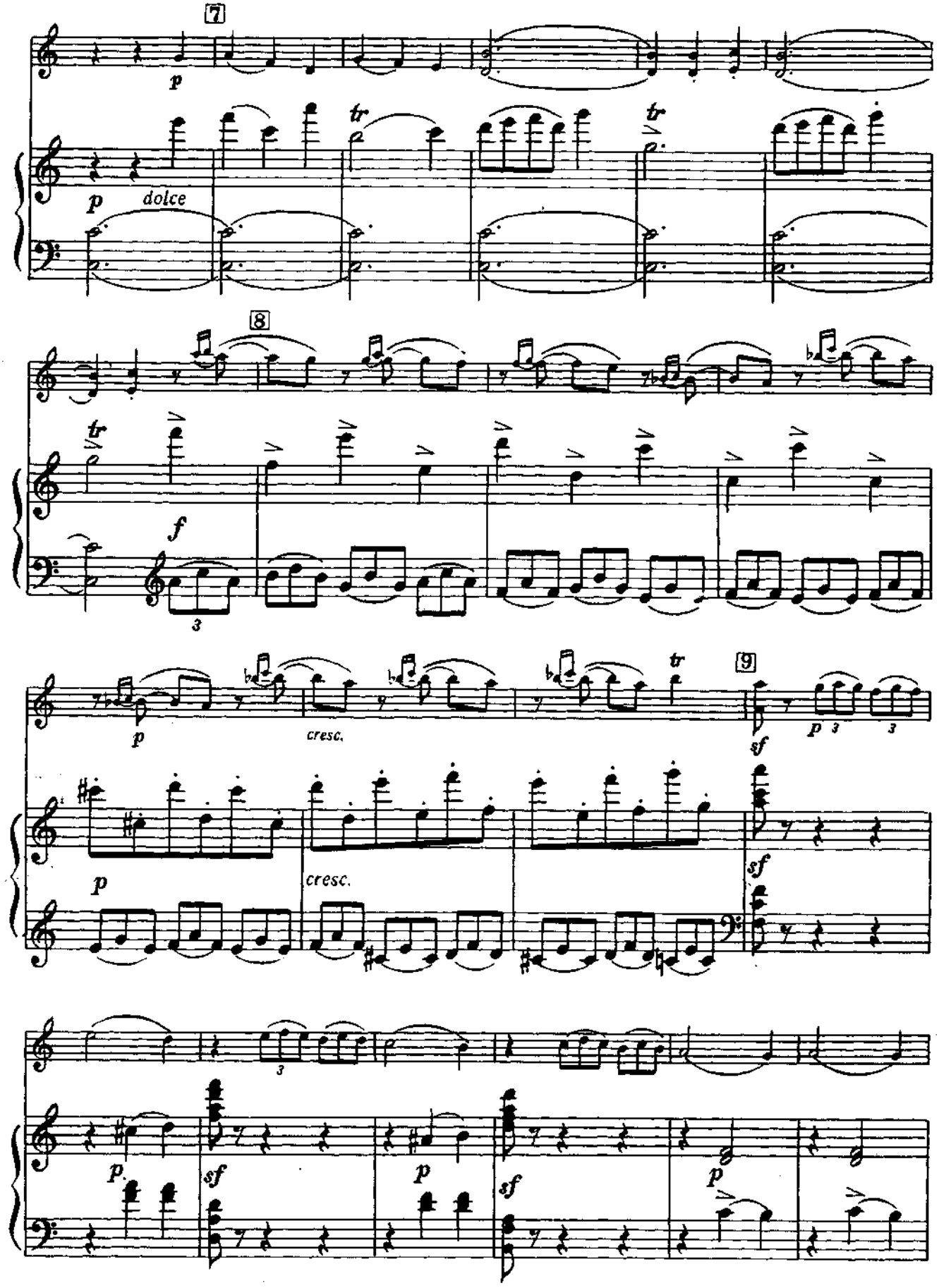
7
p
dolce
tr
8
f
cresc.
9
sf

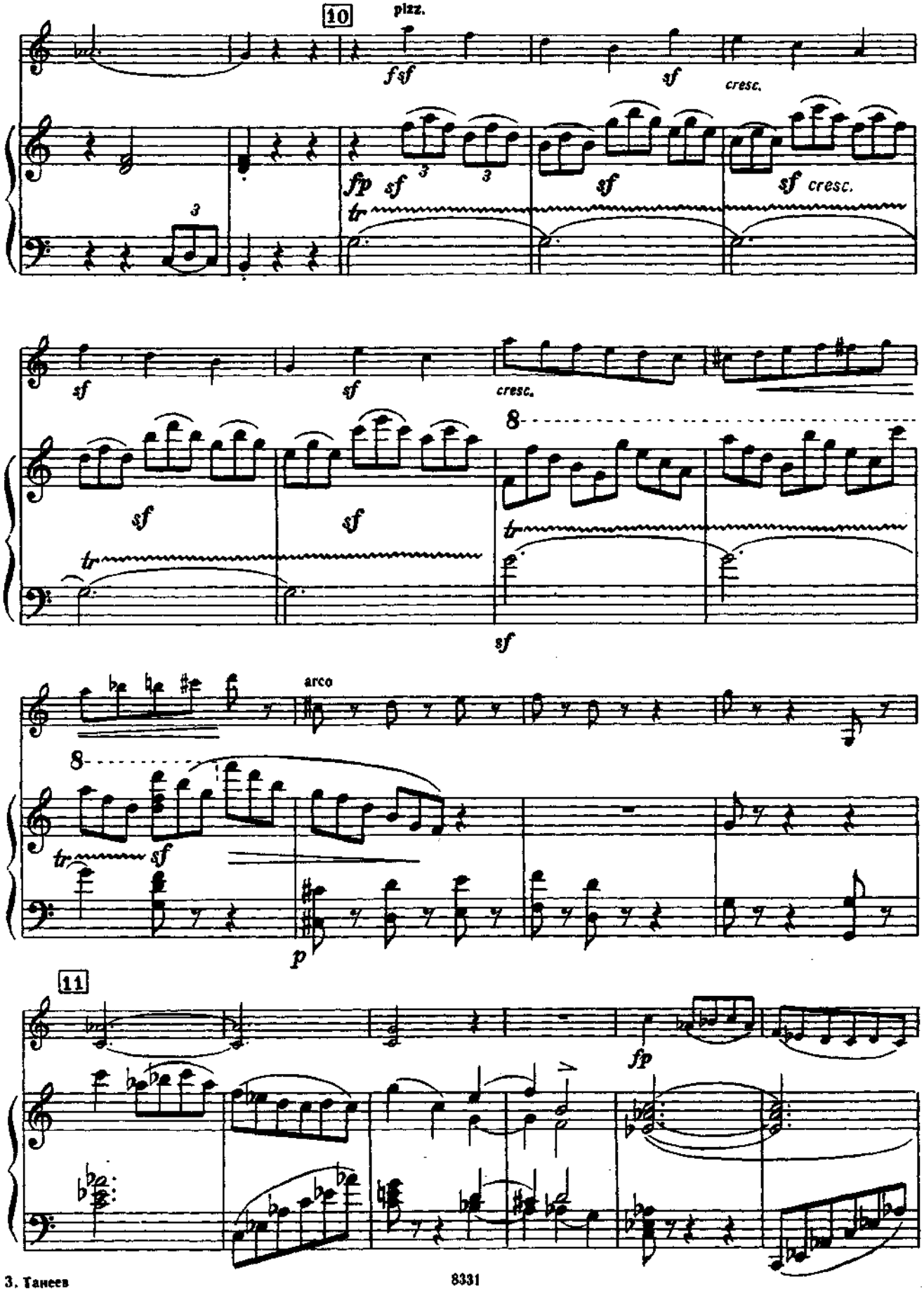
10
pizz.
fsf
sf
cresc.
fp
sf
tr
sf
cresc.
sf
sf
cresc.
8
tr
sf
arco
8
tr
sf
p
11
fp

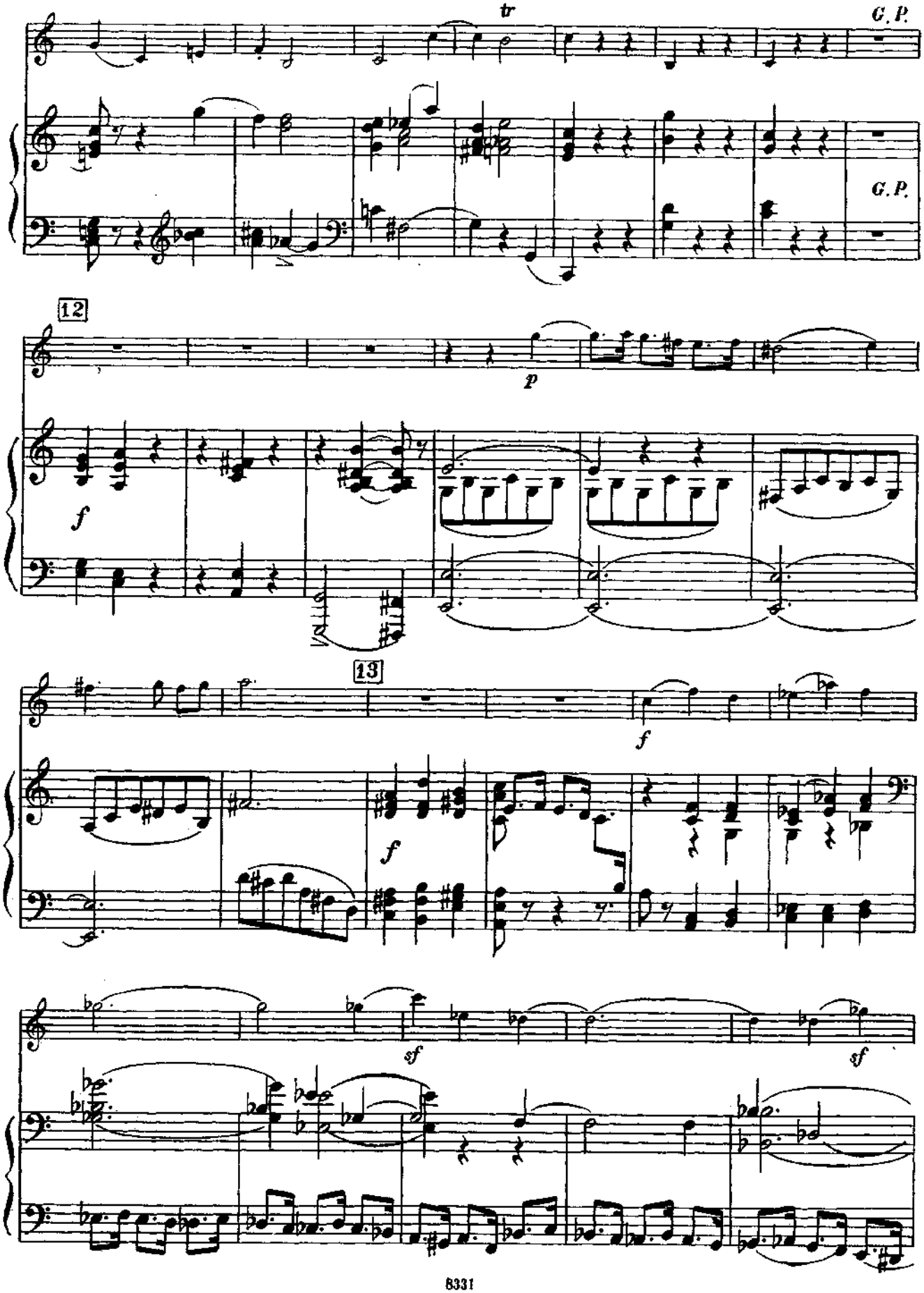
tr
G. P.
G. P.
12
p
f
13
f
f
sf
sf

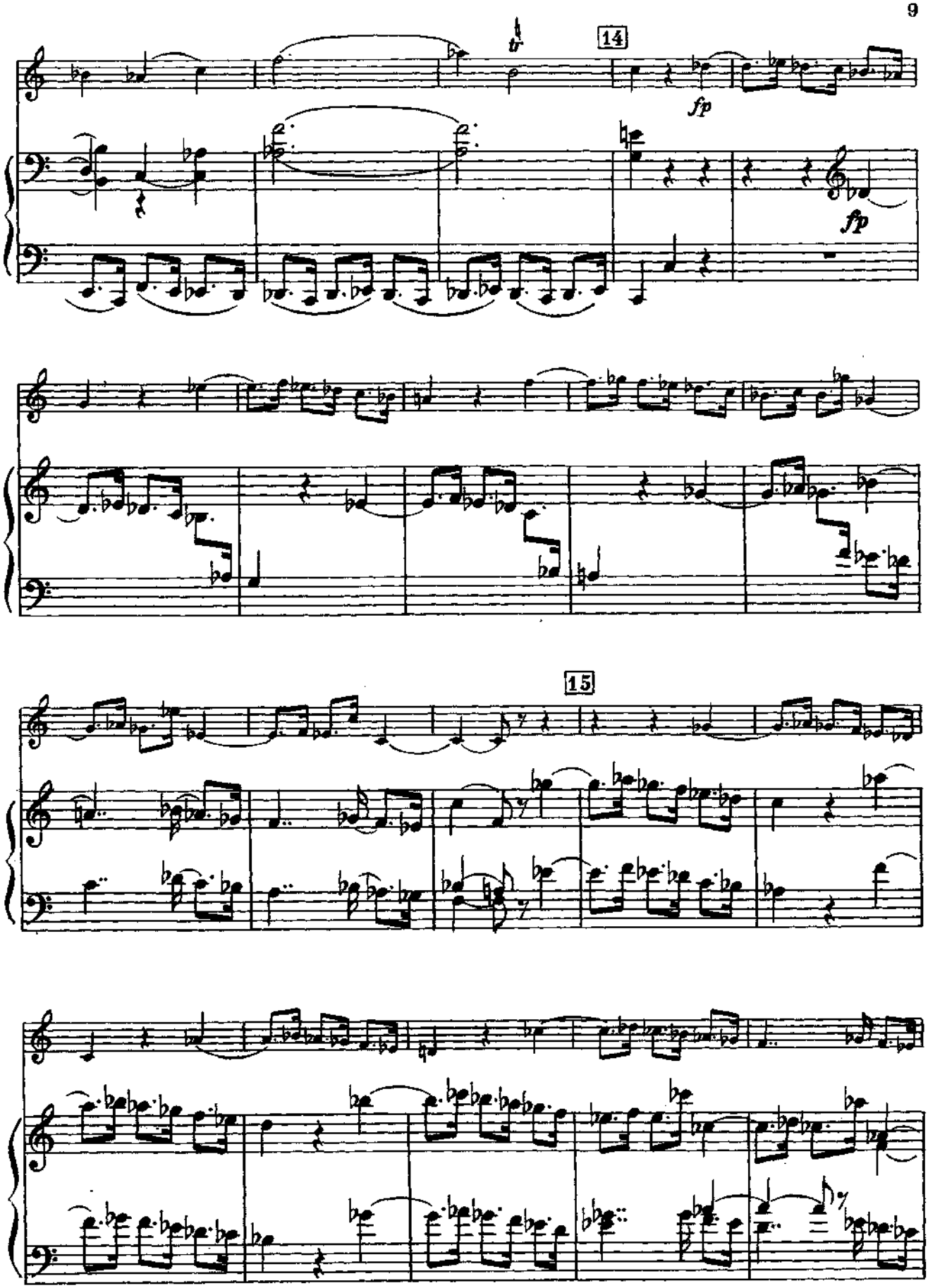
14
fp
fp
15

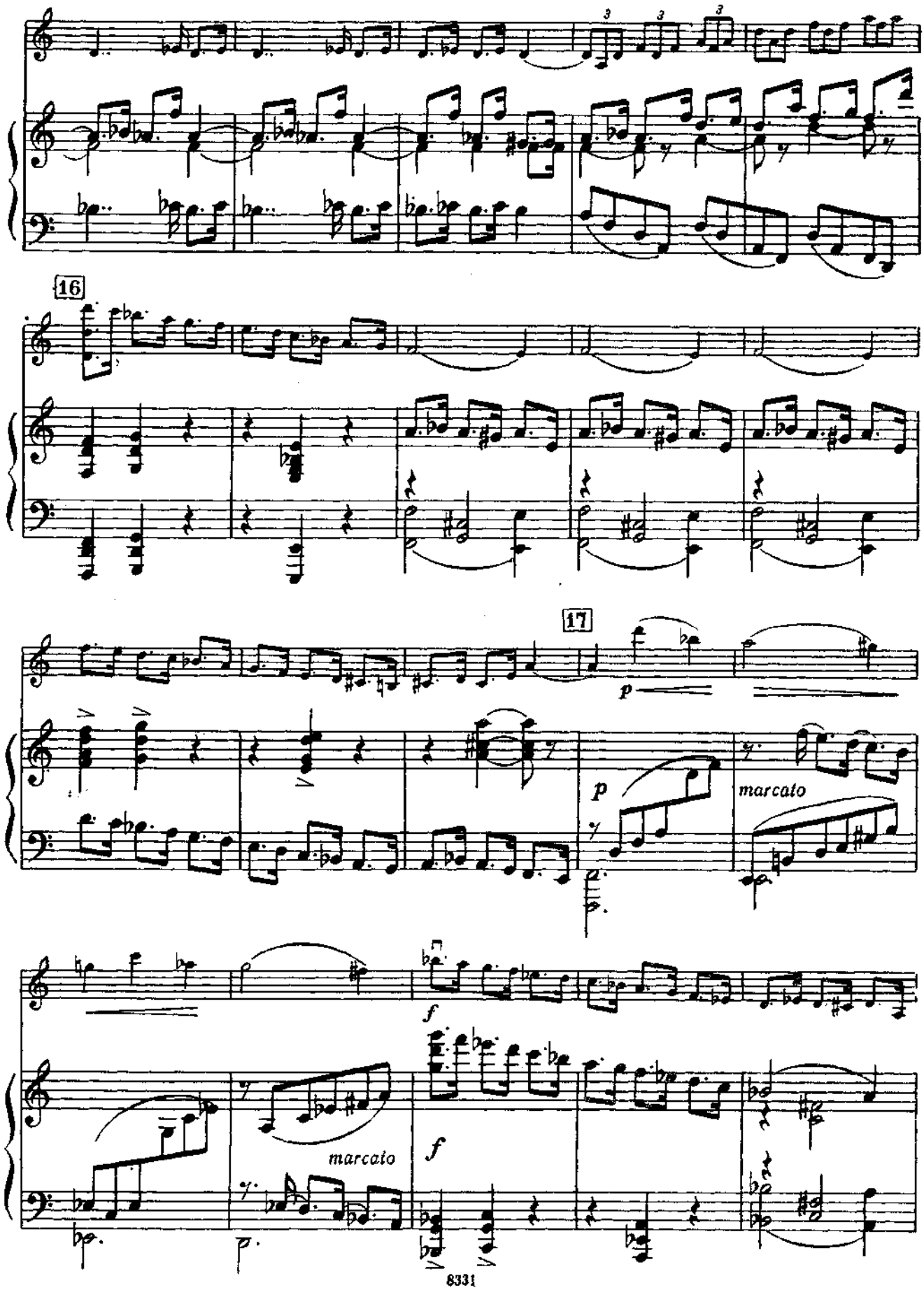
16
17
p
marcato
f
marcato
f

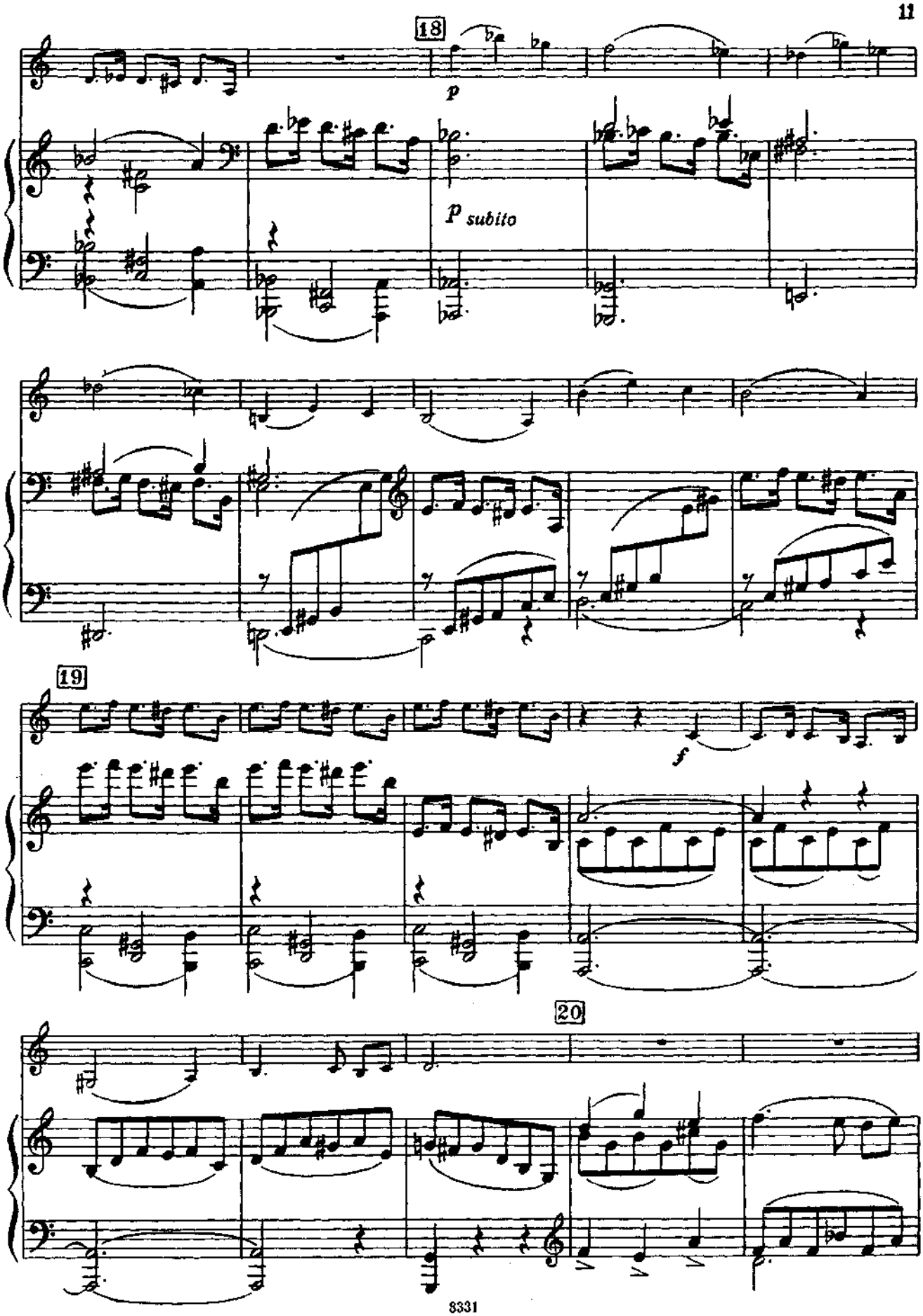
18
p
p subito
19
f
20

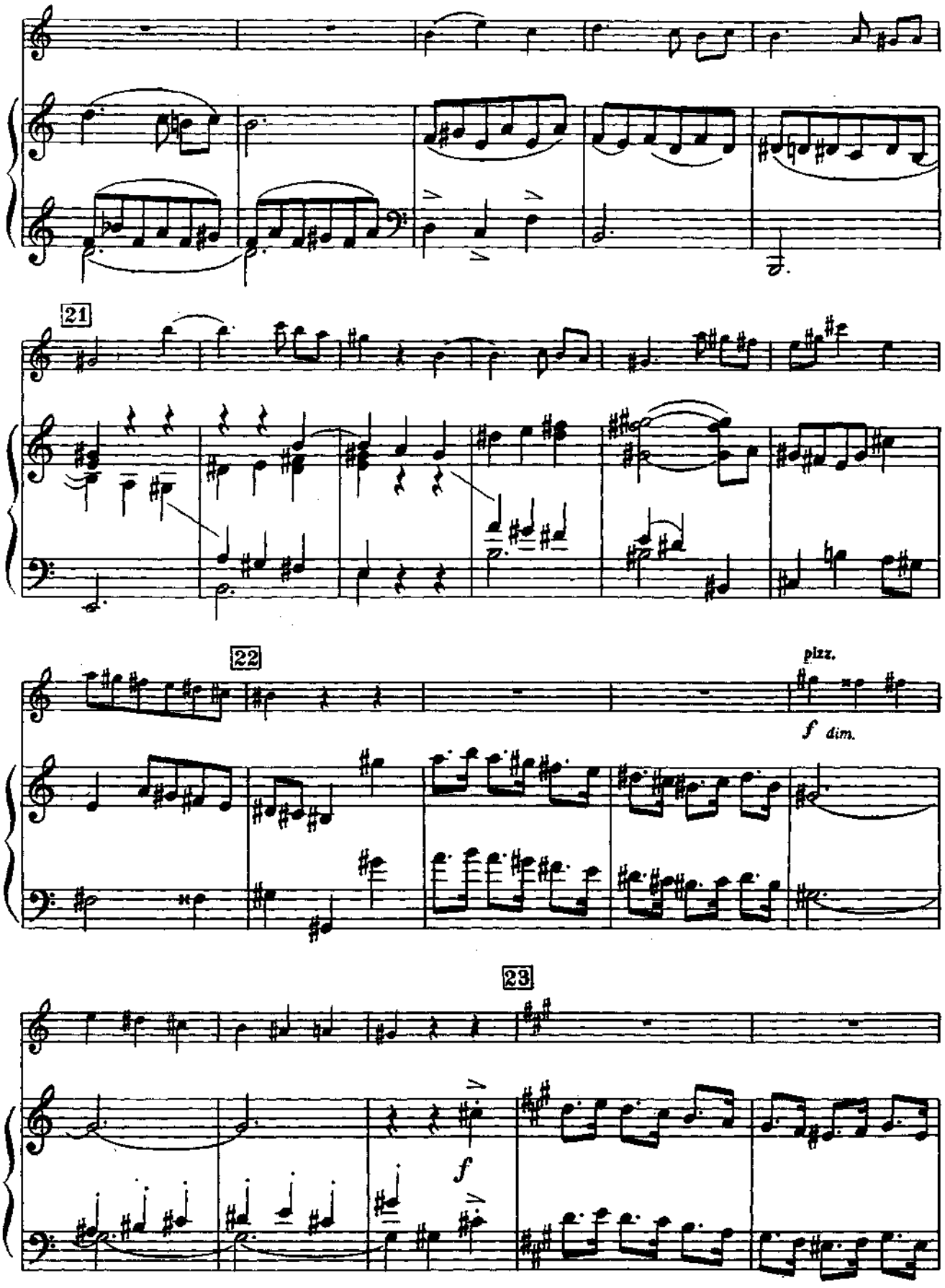
21
22
pizz.
f dim.
23
f

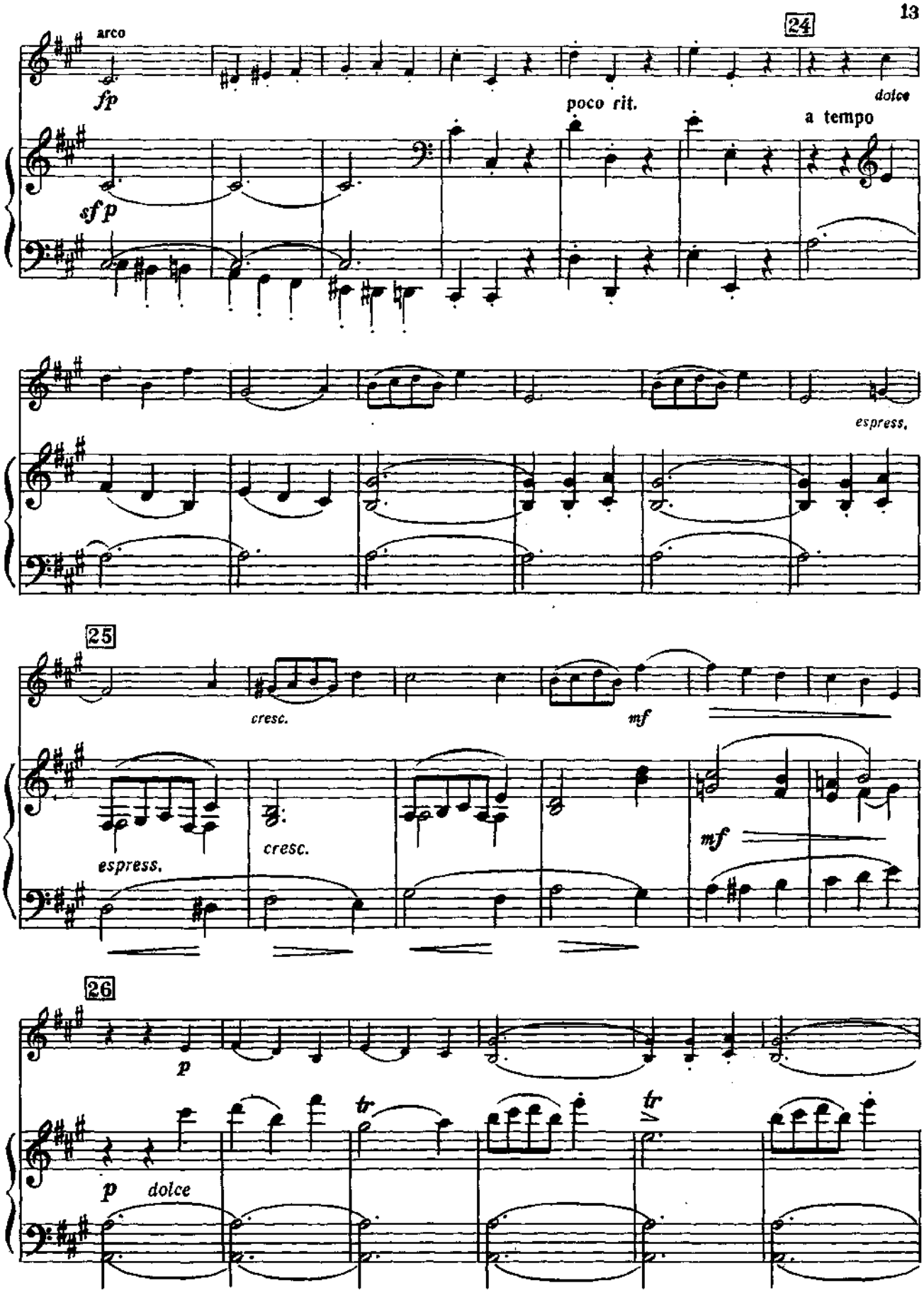
arco
fp
24
poco rit.
dolce
a tempo
sf p
espress.
25
cresc.
mf
espress.
cresc.
mf
26
p
p dolce
tr
tr

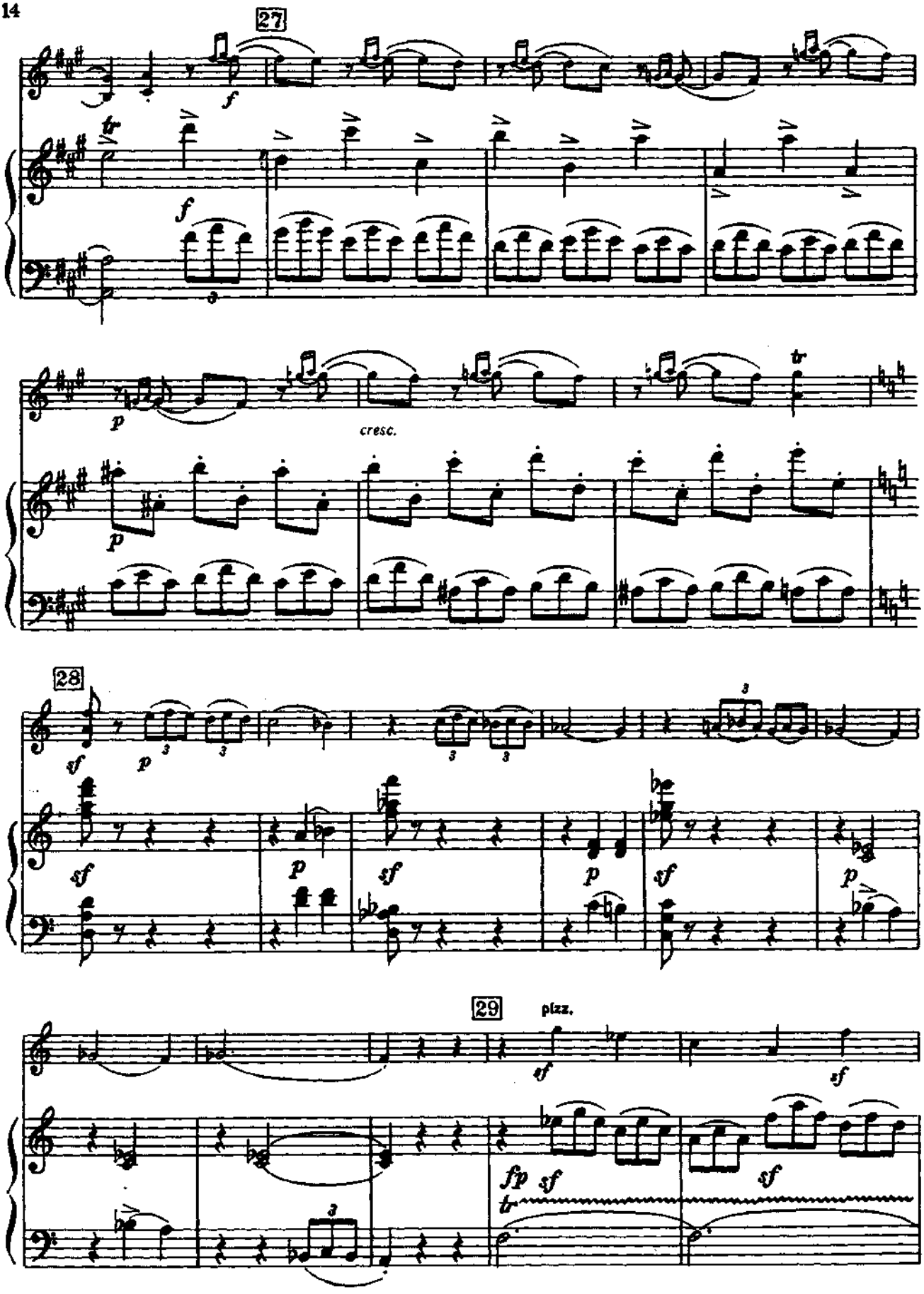
27
cresc.
28
29
pizz.

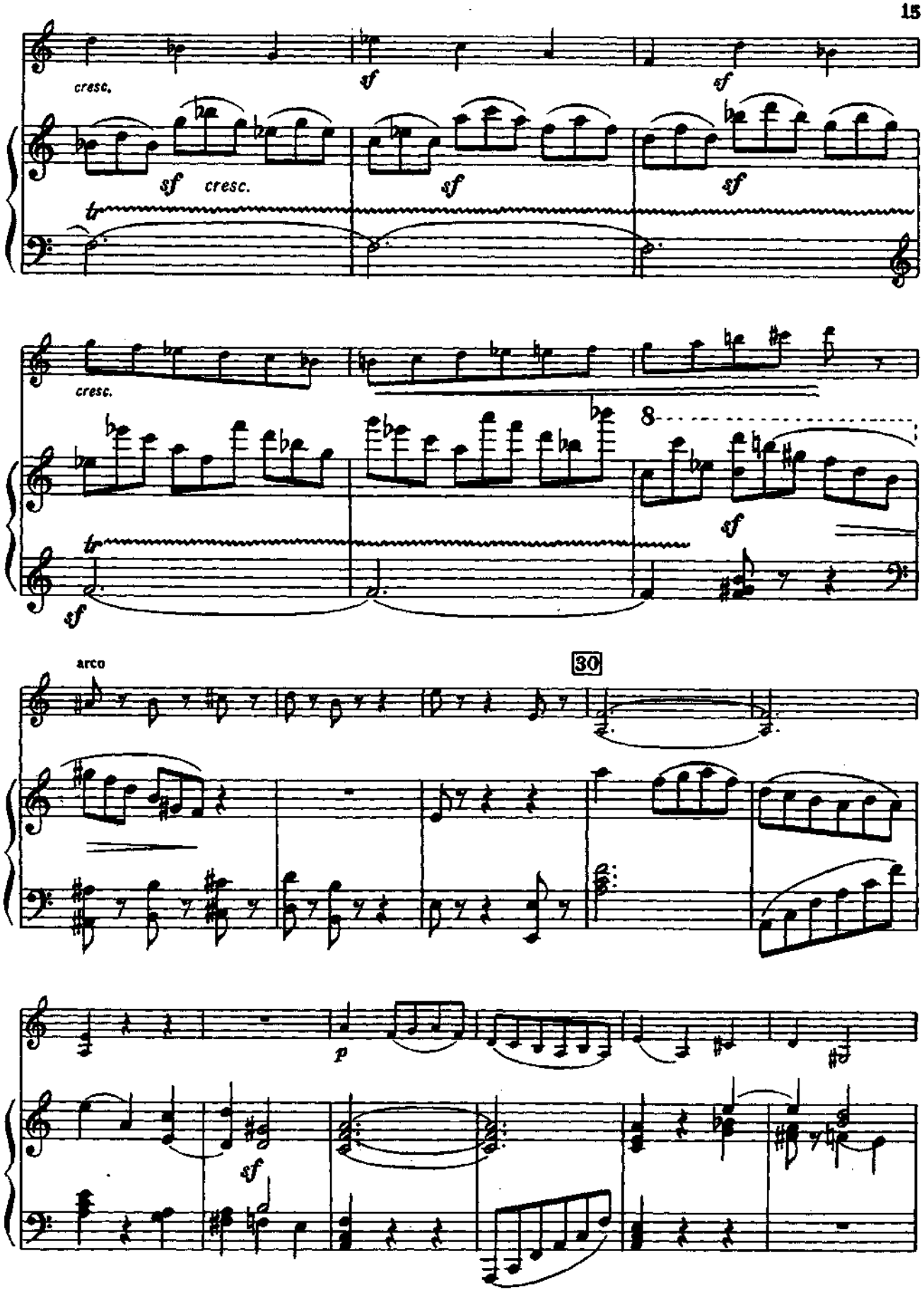
cresc.
sf
sf
sf cresc.
sf
sf
tr
cresc.
8
sf
tr
sf
arco
30
p
sf

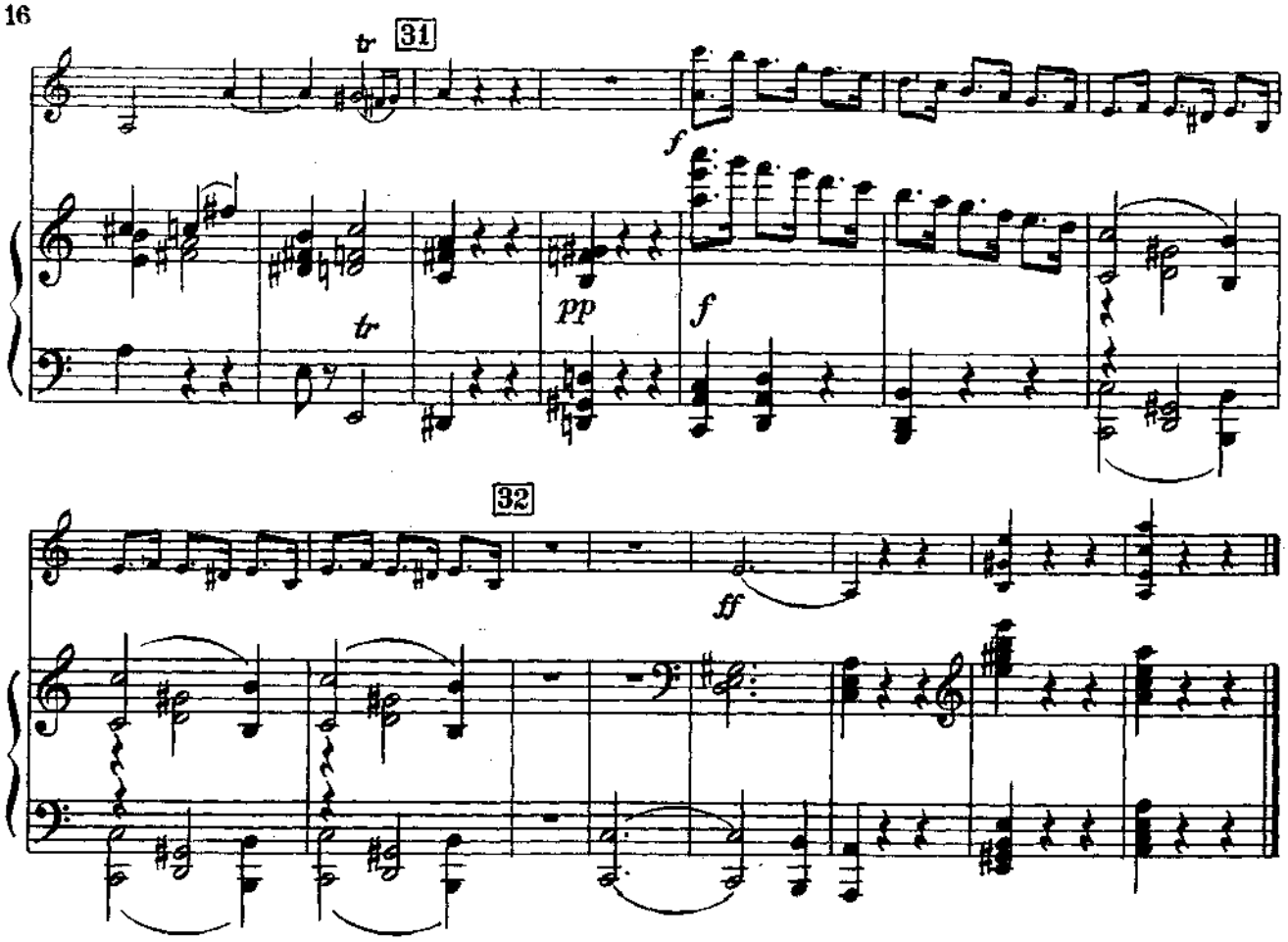

II

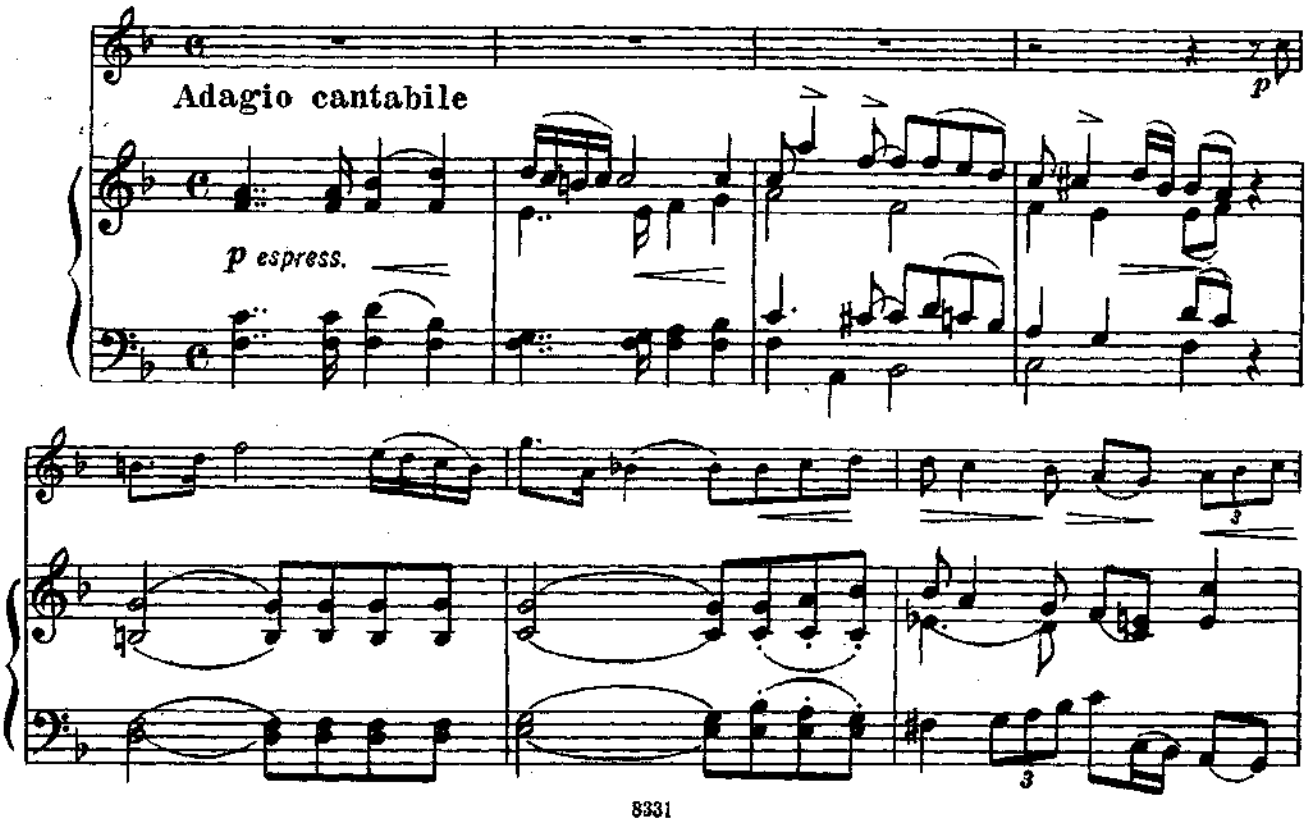

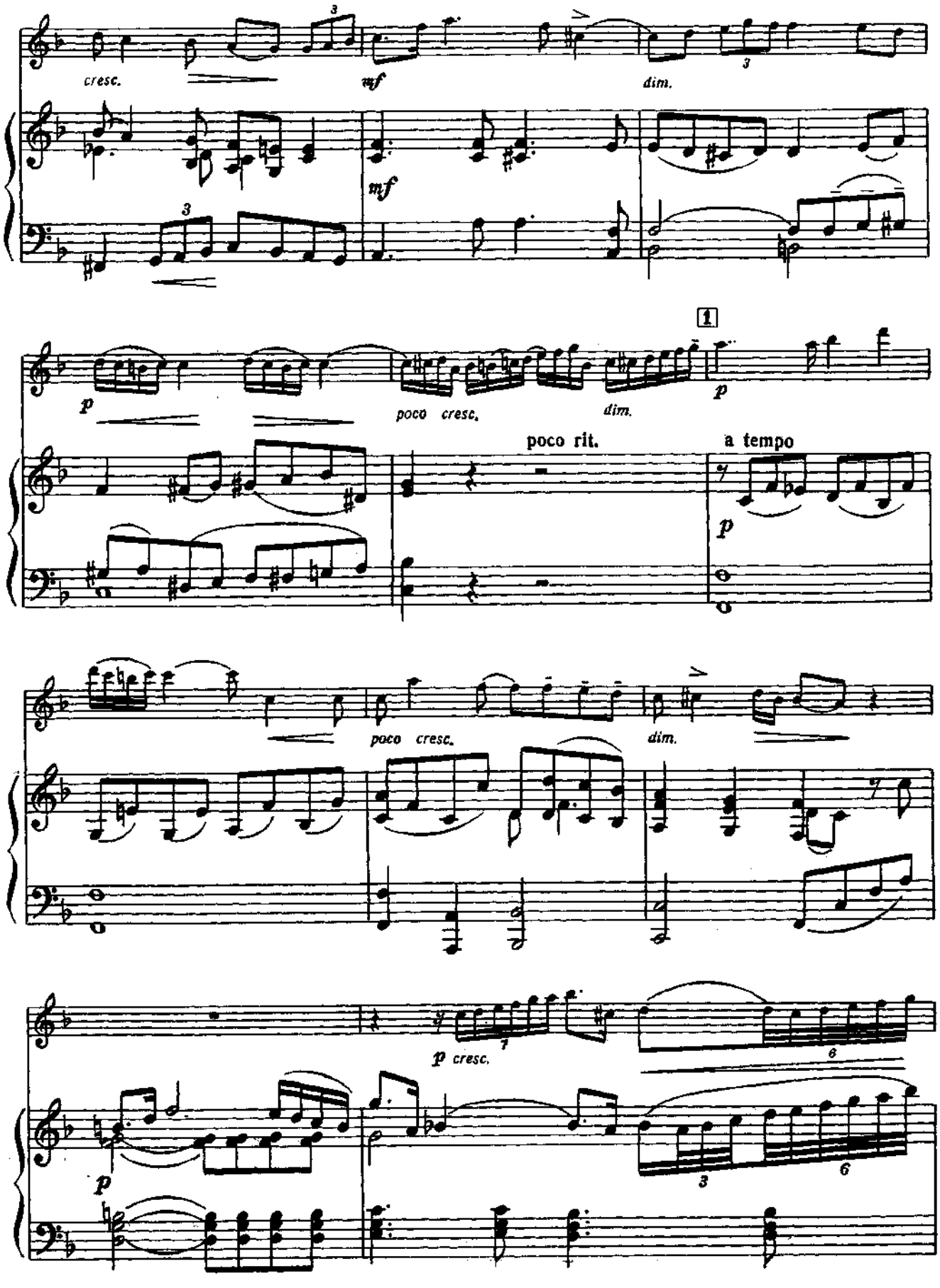
cresc.
mf
dim.
mf
1
p
poco cresc.
dim.
poco rit.
a tempo
p
poco cresc.
dim.
p cresc.
p

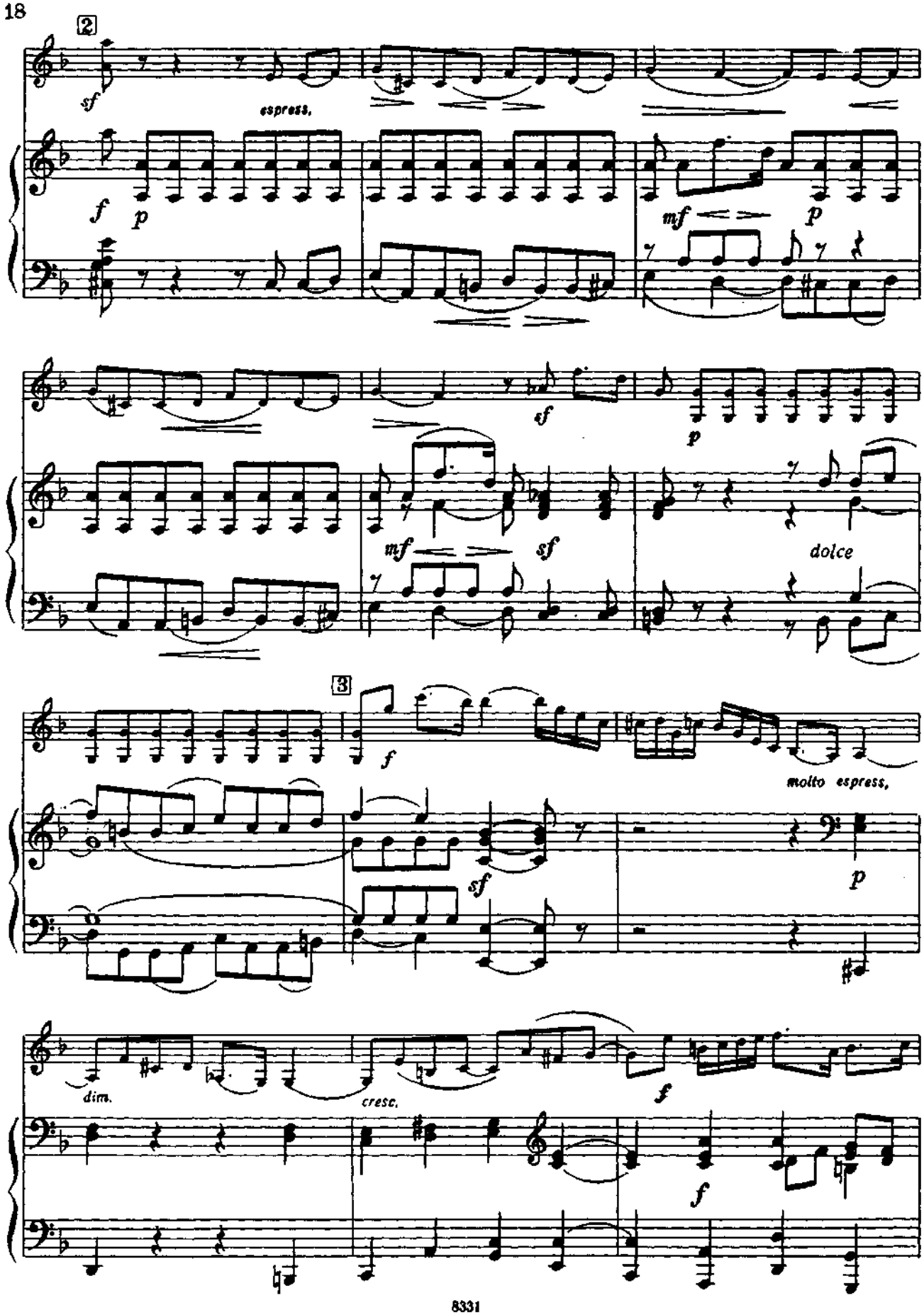
2
sf
espress.
f
p
mf
p
sf
p
mf
sf
dolce
3
f
molto espress.
sf
p
dim.
cresc.
f
f

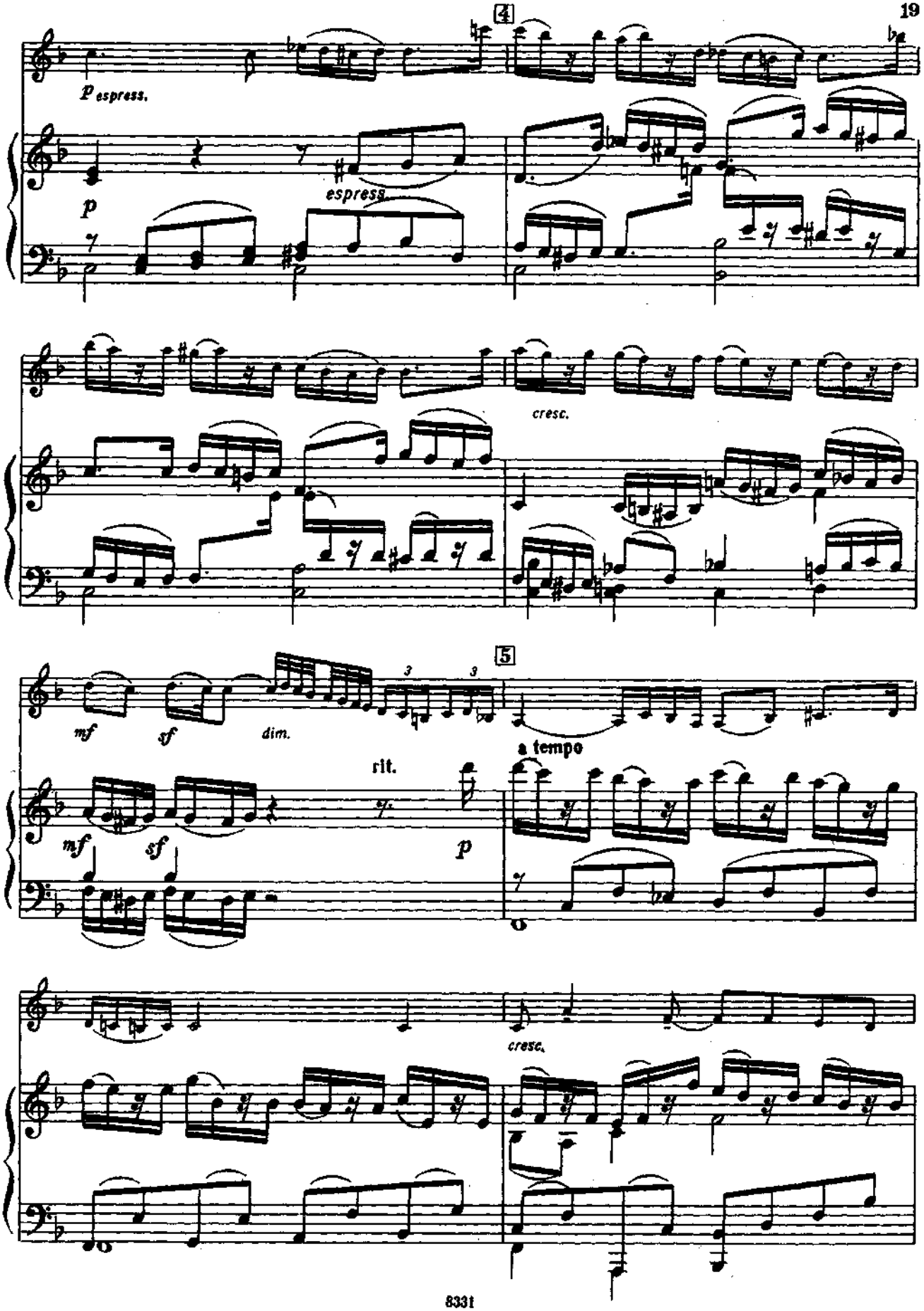
4
p espress.
p
espress.
cresc.
5
mf
sf
dim.
rit.
a tempo
mf
sf
p
cresc.

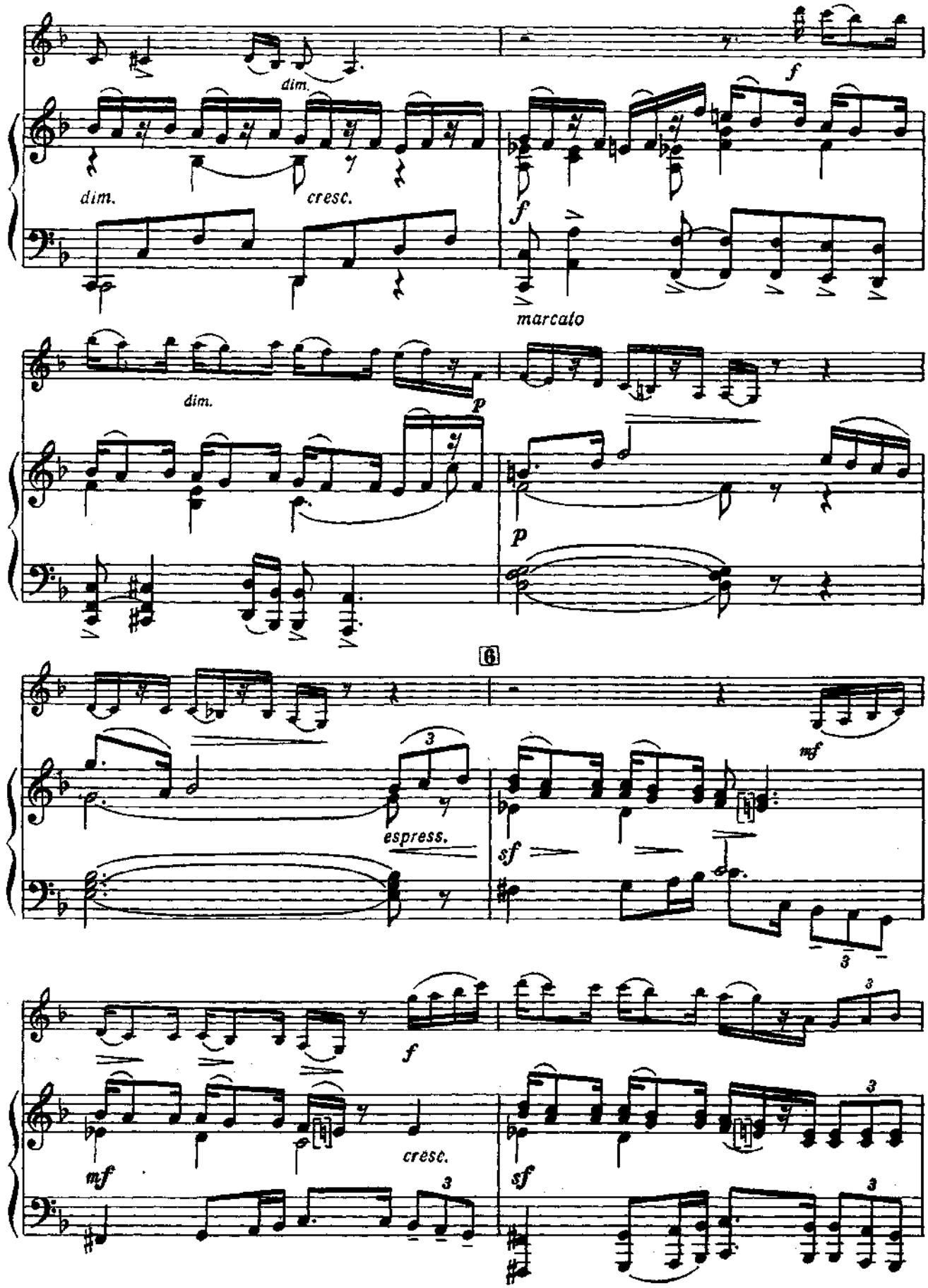
dim.
dim.
cresc.
f
f
marcato
dim.
p
p
6
espress.
mf
sf
3
f
mf
cresc.
sf
3

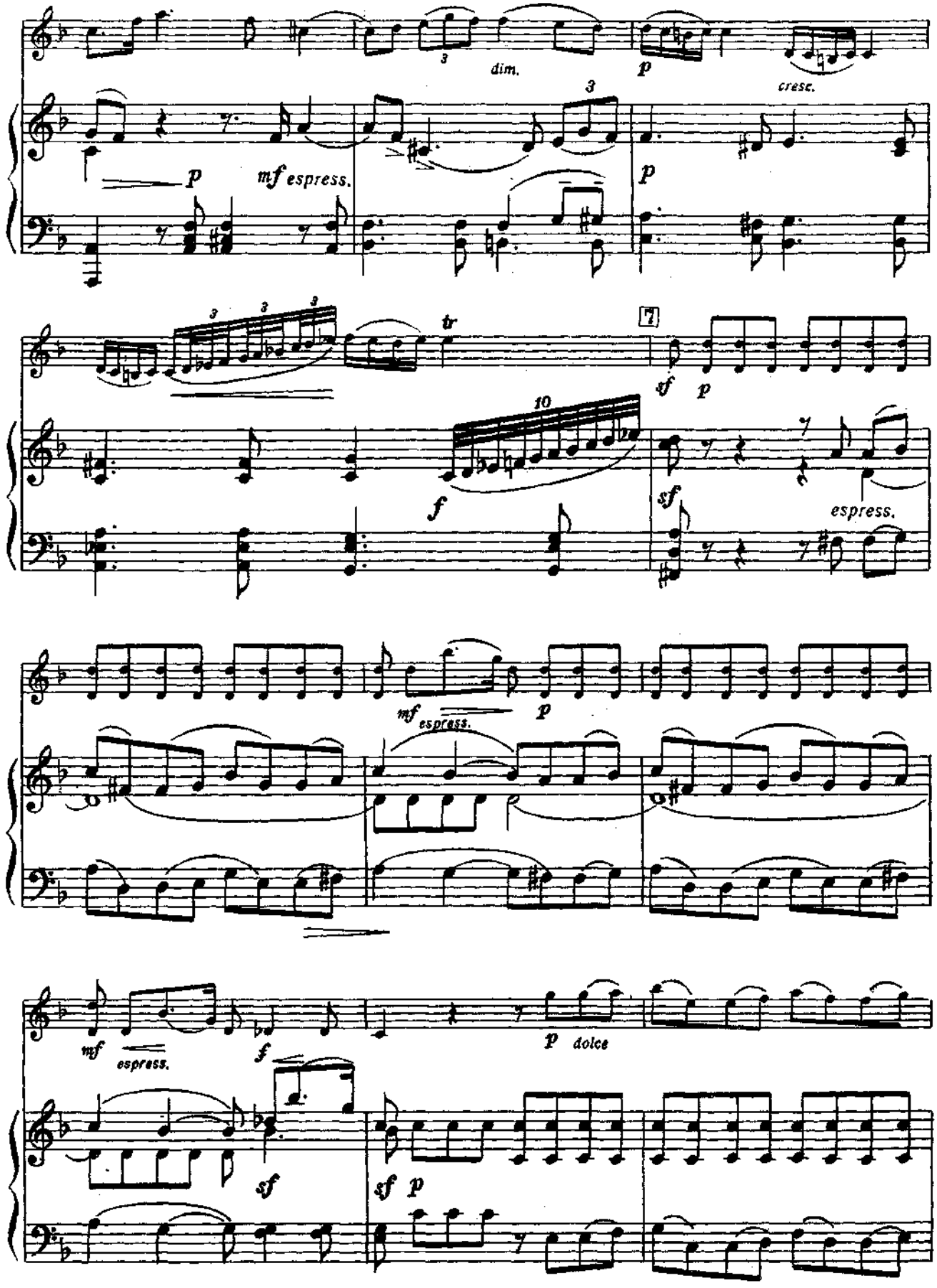
dim.
p
cresc.
p
mf espress.
p
tr
7
sf
p
f
sf
espress.
mf
espress.
p
mf
espress.
f
p dolce
sf
sf p

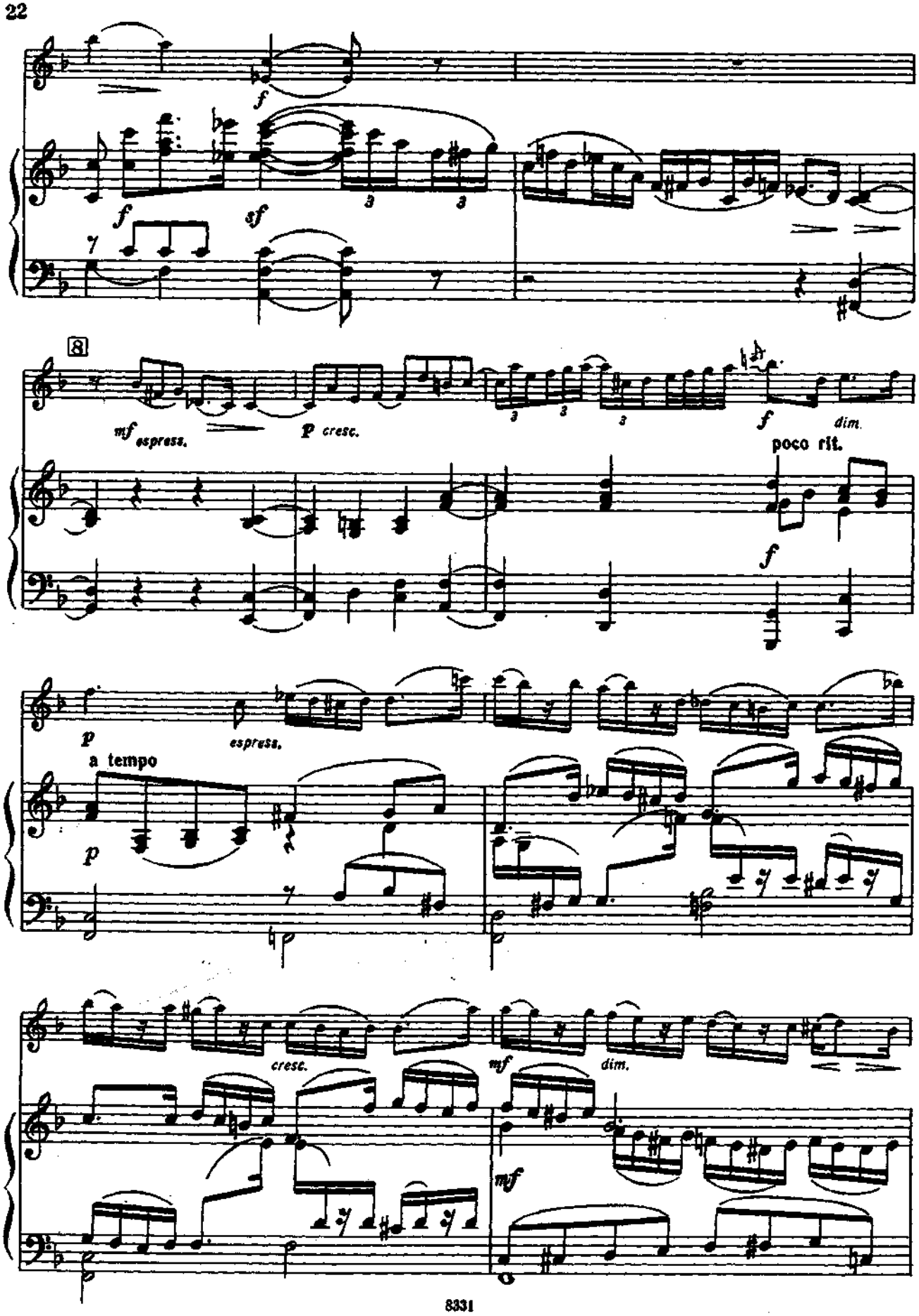
f
f
sf
8
mf espress.
p cresc.
f
dim.
poco rit.
f
p
espress.
a tempo
p
cresc.
mf
dim.
mf

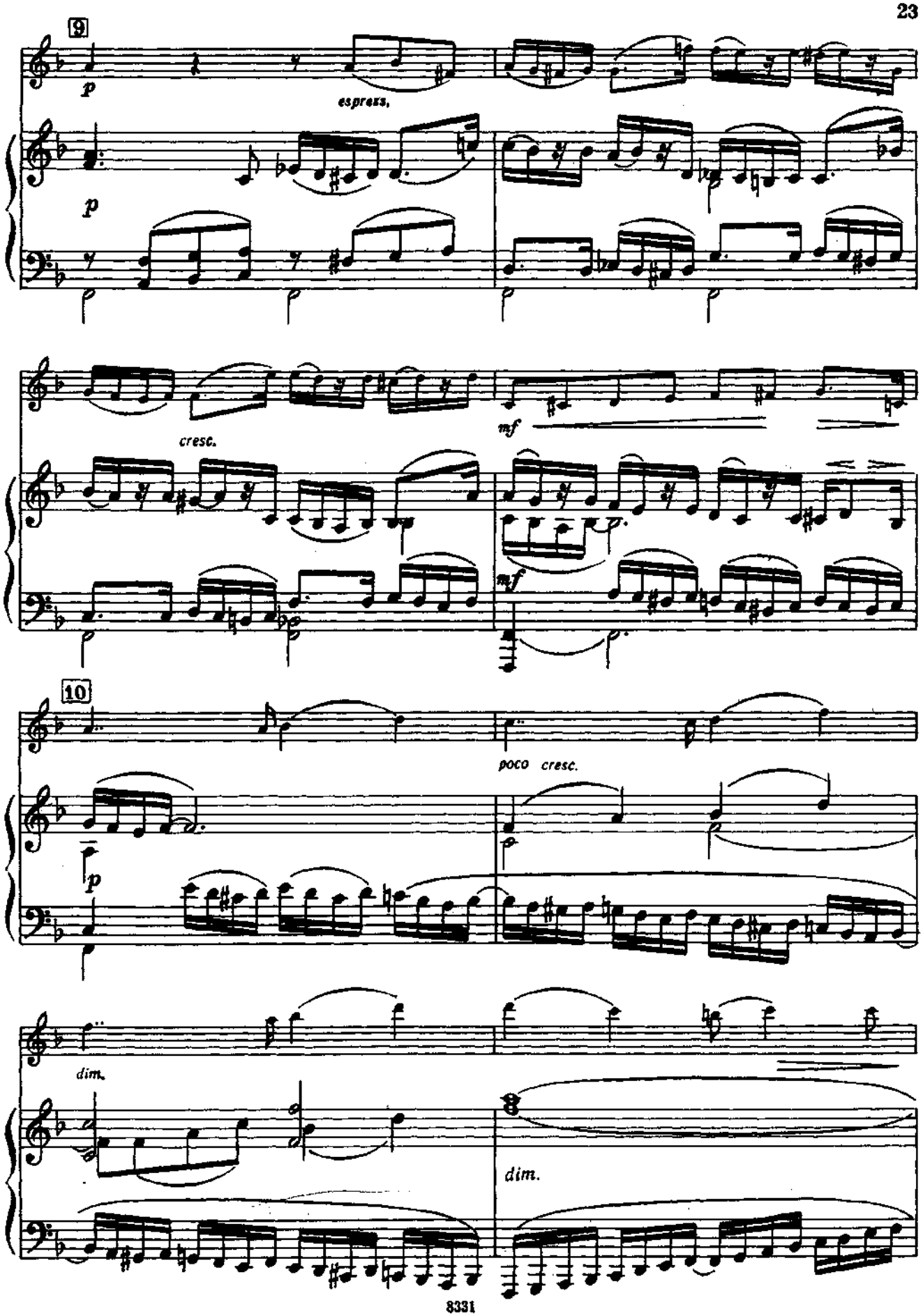
9
p
espress.
p
cresc.
mf
mf
10
poco cresc.
p
dim.
dim.

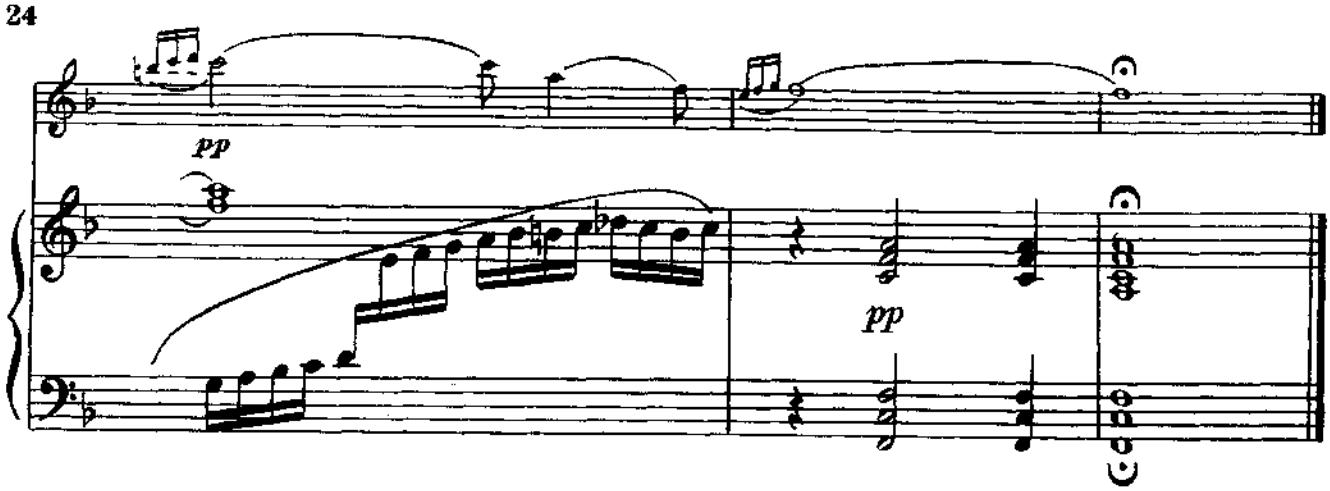

III
МЕНУЭТ

Allegretto

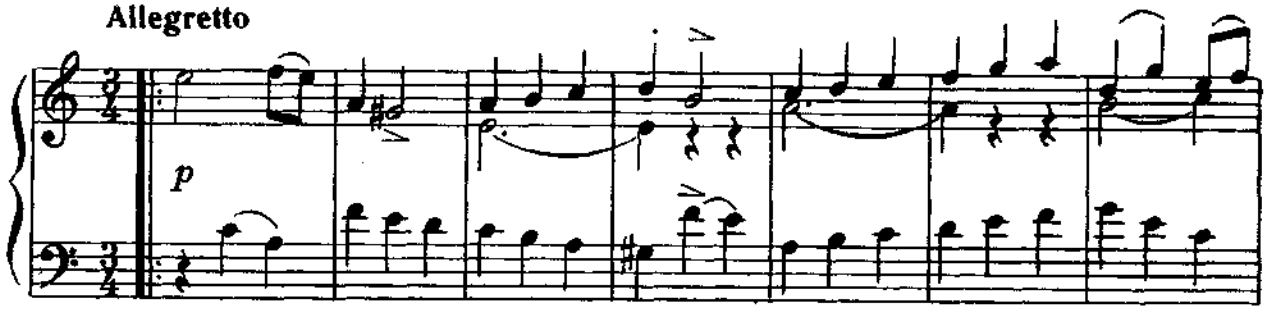

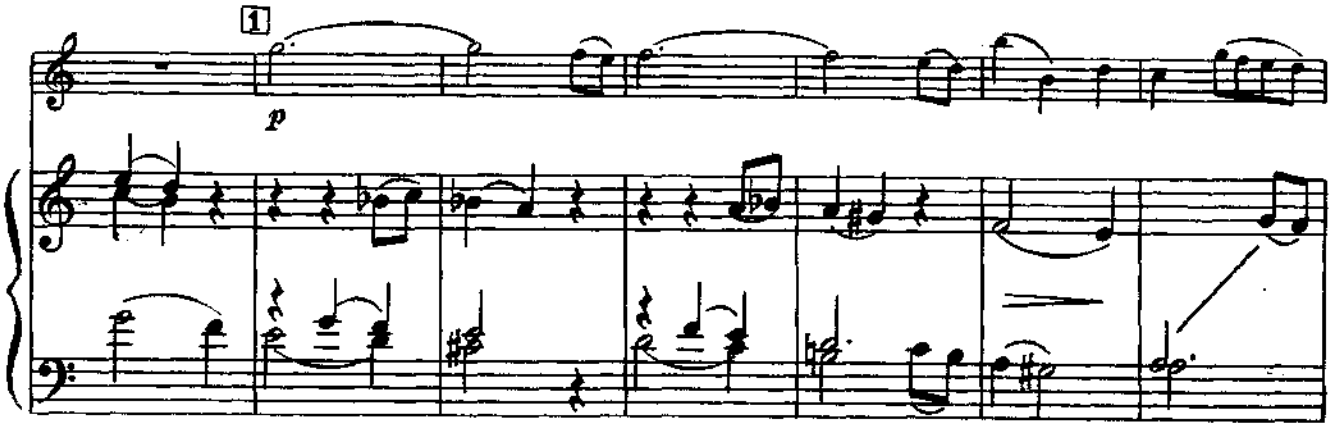

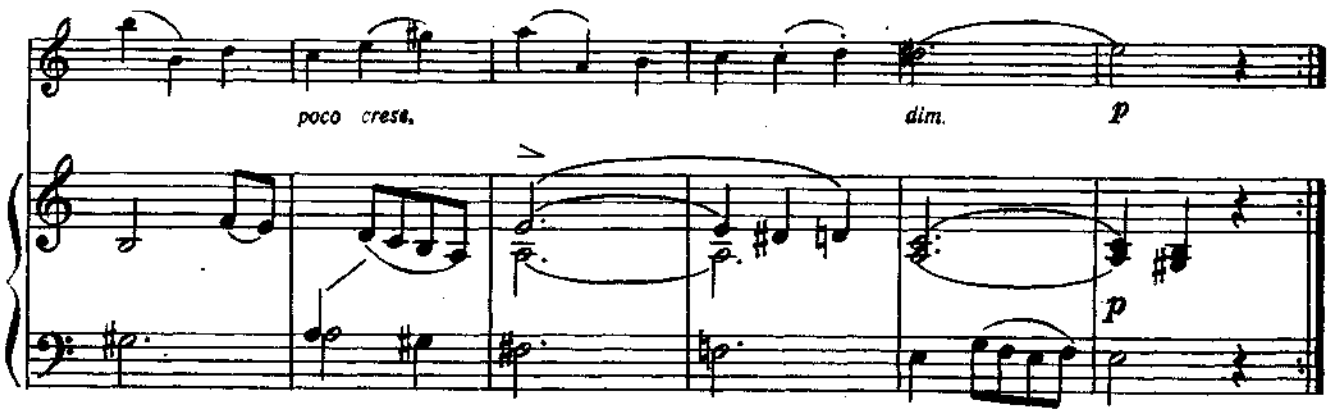

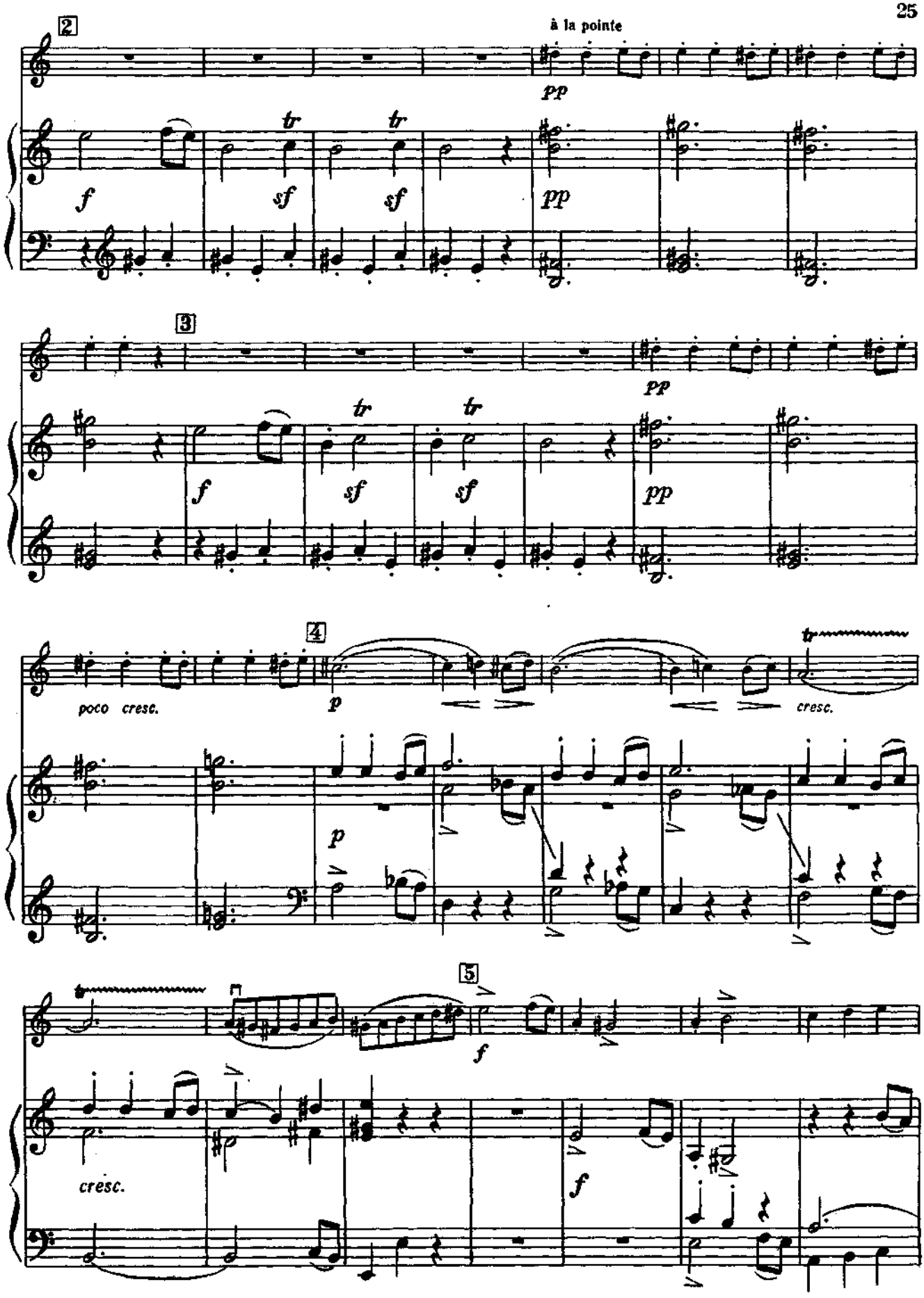
2
à la pointe
pp
f
tr
sf
3
4
poco cresc.
p
cresc.
5
f

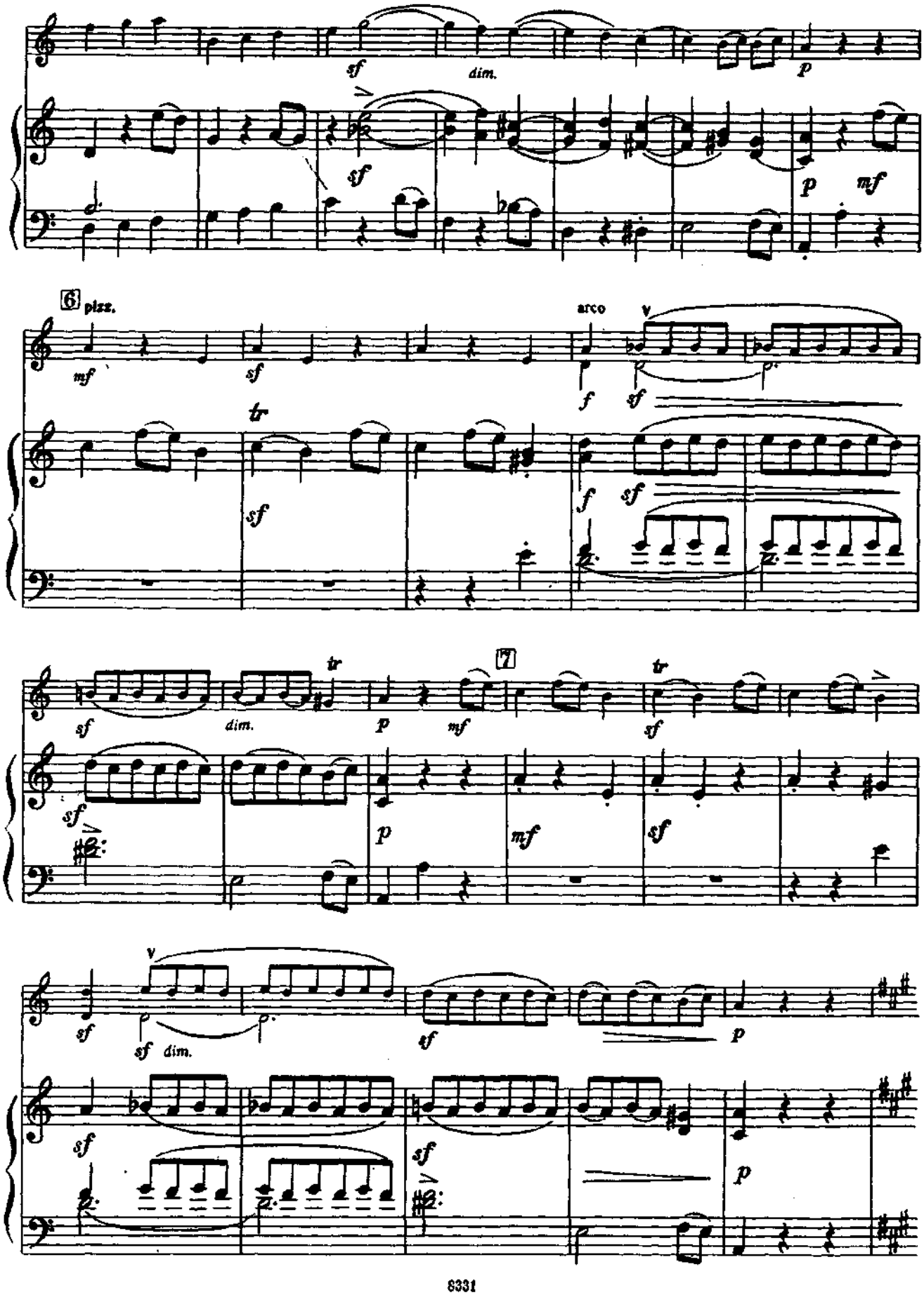
sf
dim.
p
sf
p
mf
6
pizz.
mf
sf
arco
f
sf
tr
sf
f
sf
tr
sf
dim.
p
mf
7
tr
sf
sf
p
mf
sf
sf
sf
dim.
tf
p
sf
sf
p

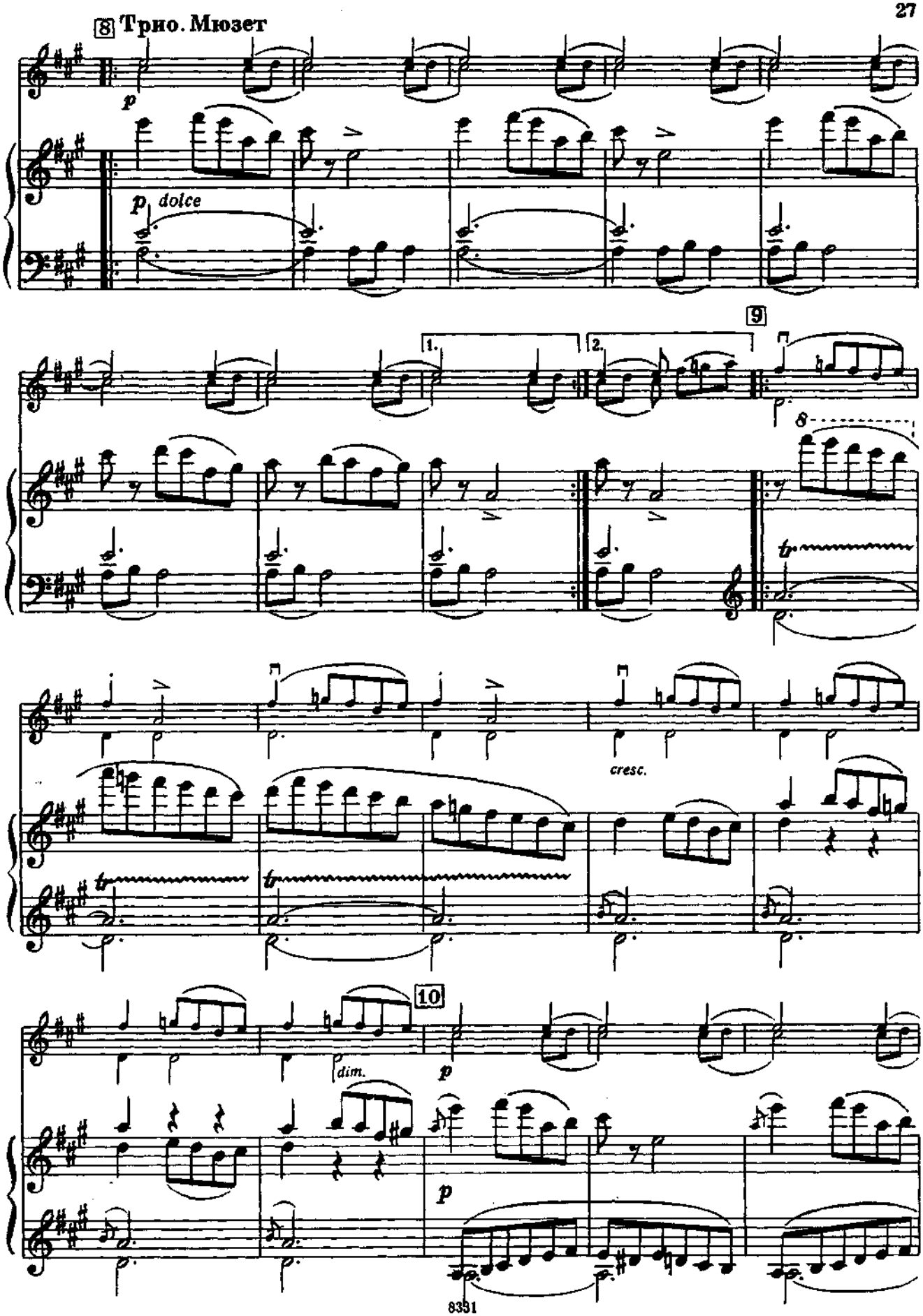
8 Трио. Мюзет
p
p dolce
1.
2.
9
8
cresc.
dim.
10
p
p

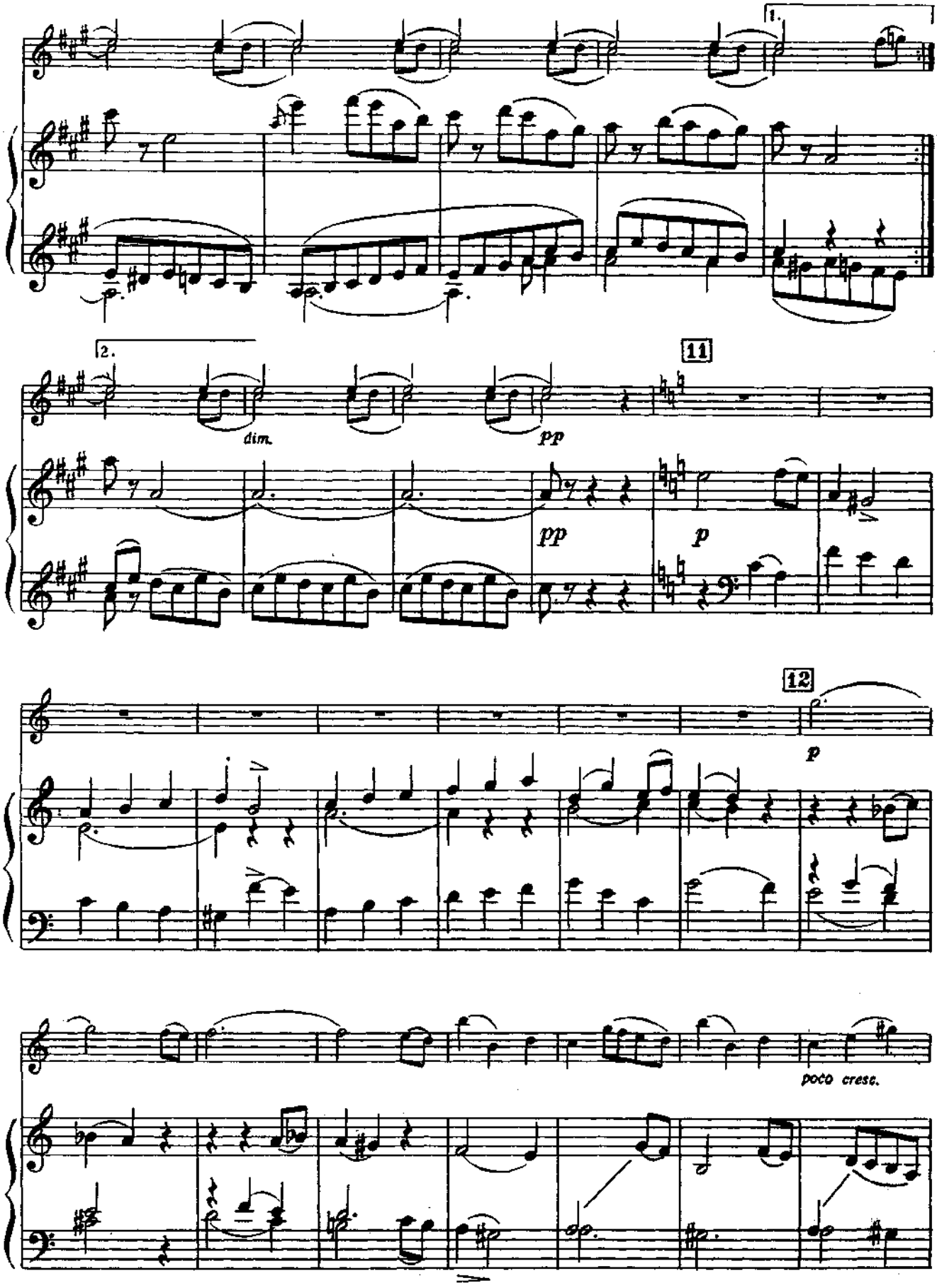
1.
2.
dim.
pp
11
pp
p
12
p
poco cresc.

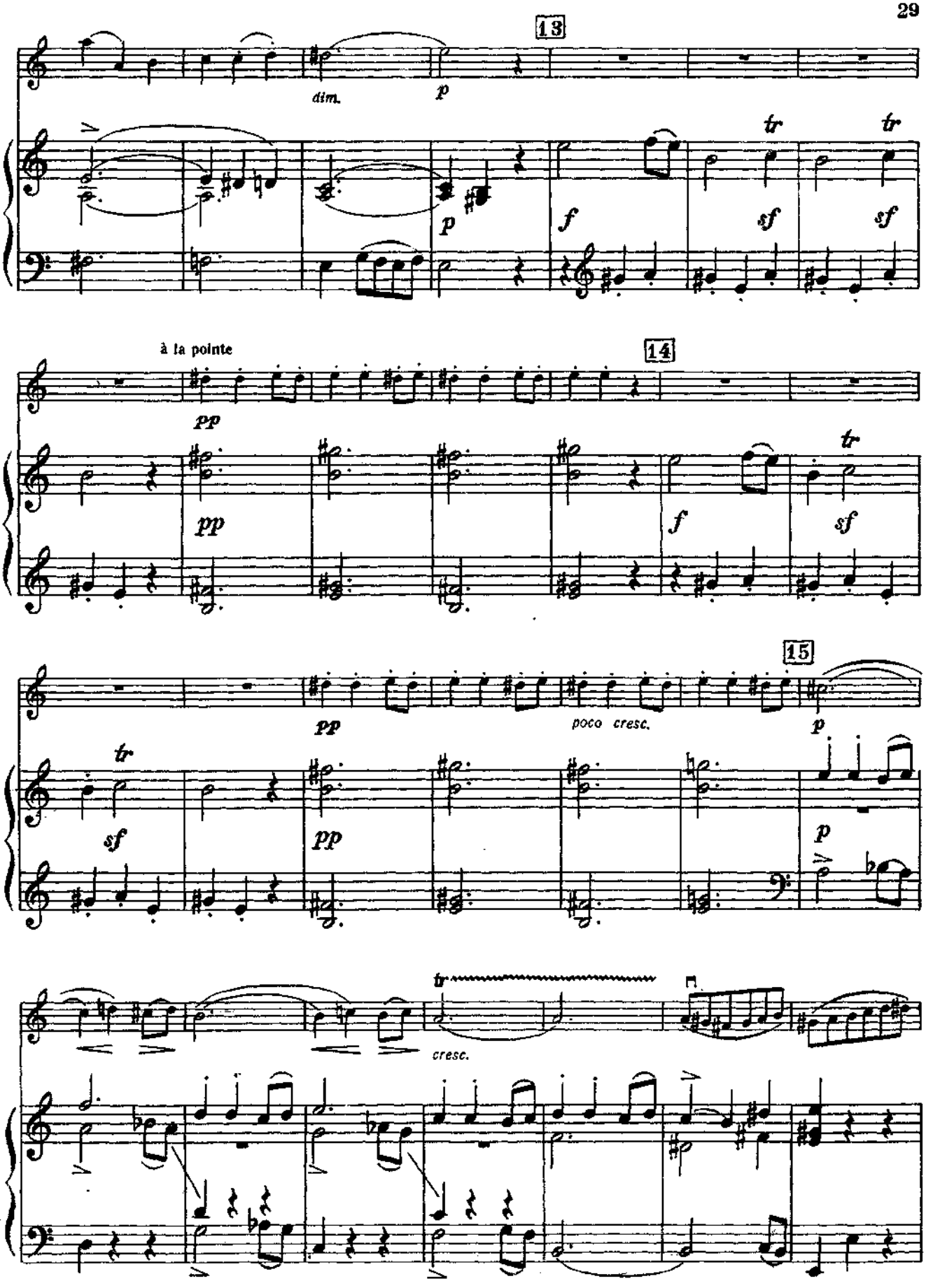
13
dim.
p
p
f
tr
sf
tr
sf
à la pointe
14
pp
pp
f
tr
sf
15
pp
poco cresc.
p
tr
sf
pp
p
tr
cresc.

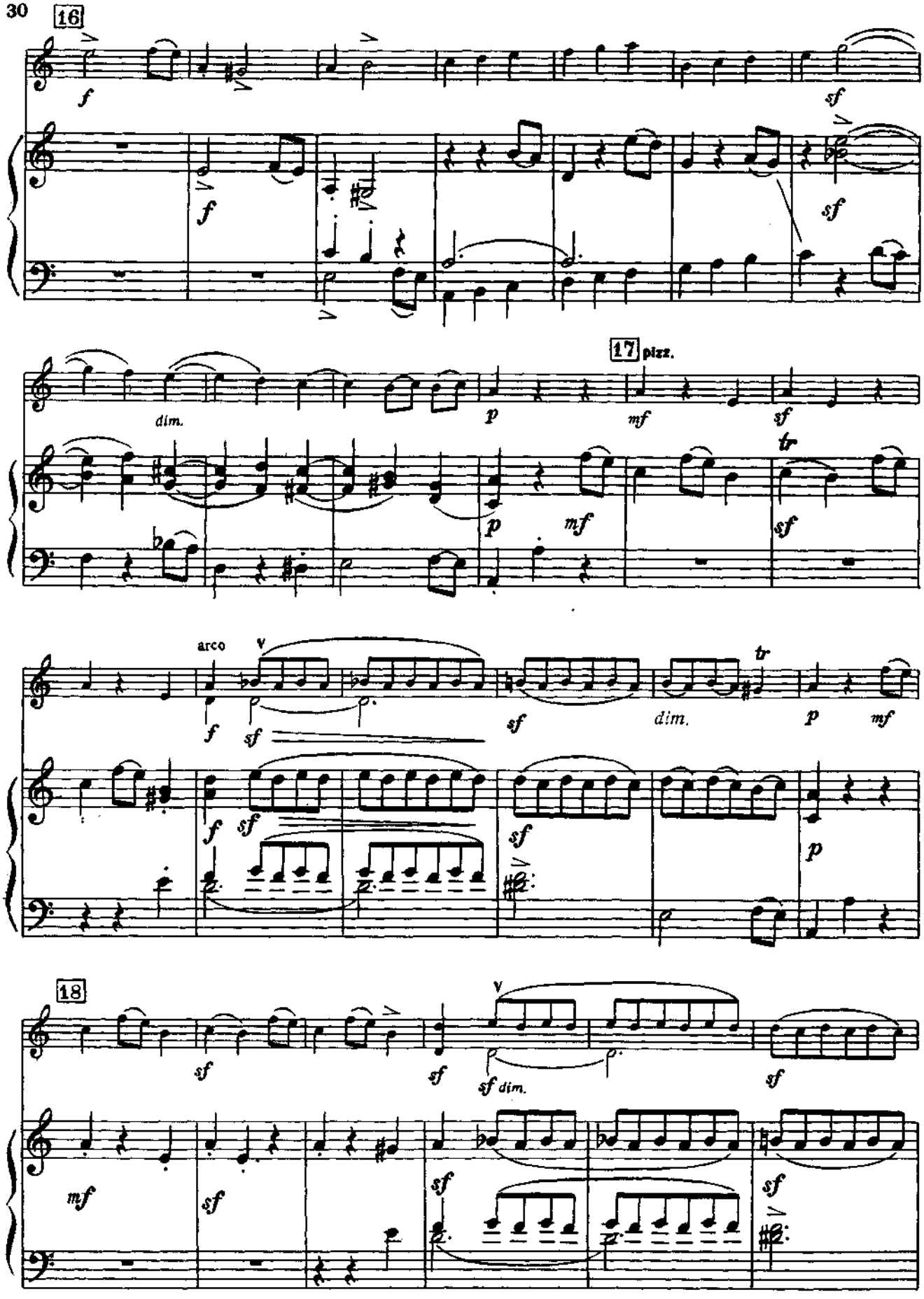
16
17 pizz.
18
arco
dim.
sf dim.

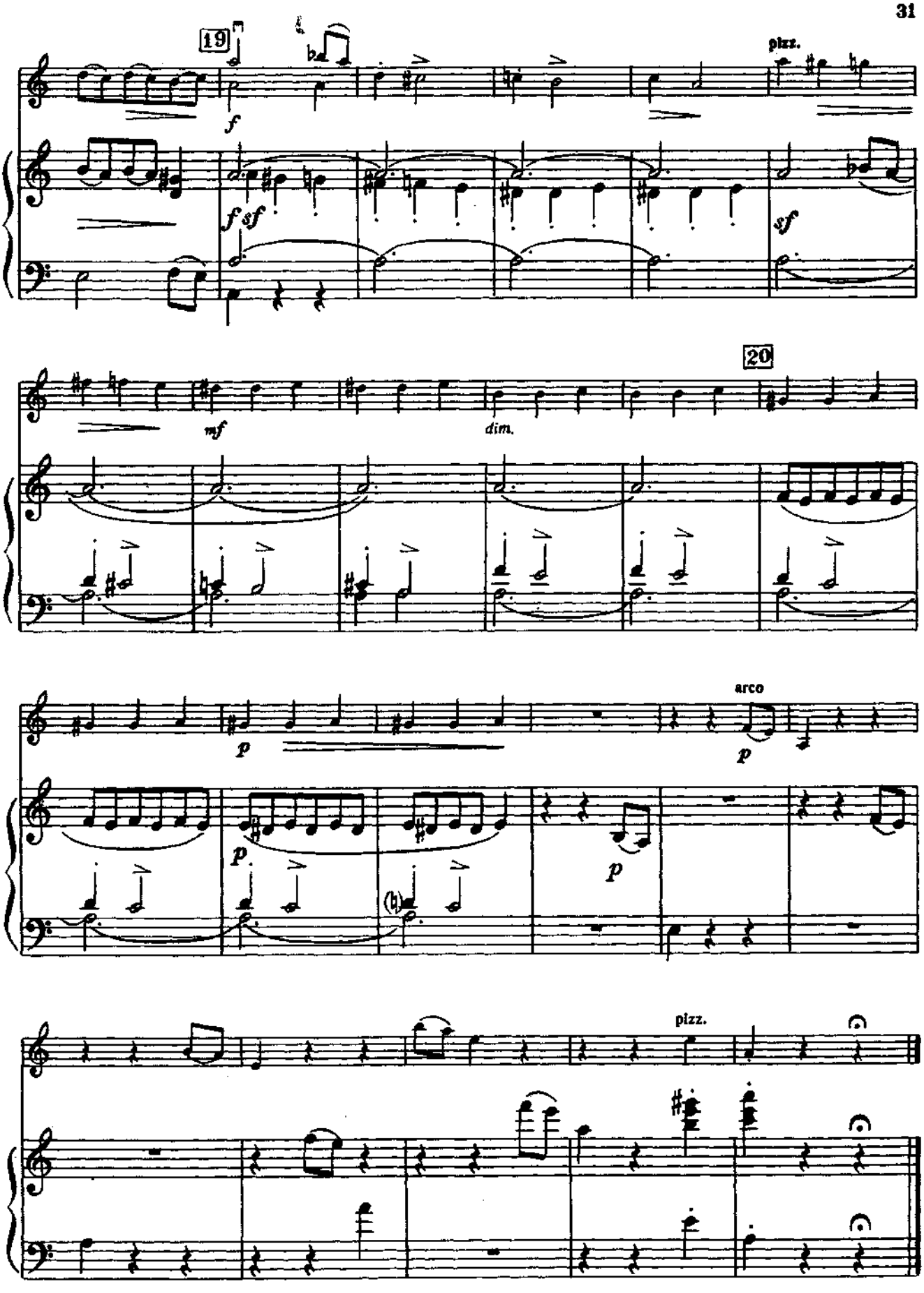
19
pizz.
f
f sf
sf
20
mf
dim.
arco
p
p
p
p
pizz.

IV

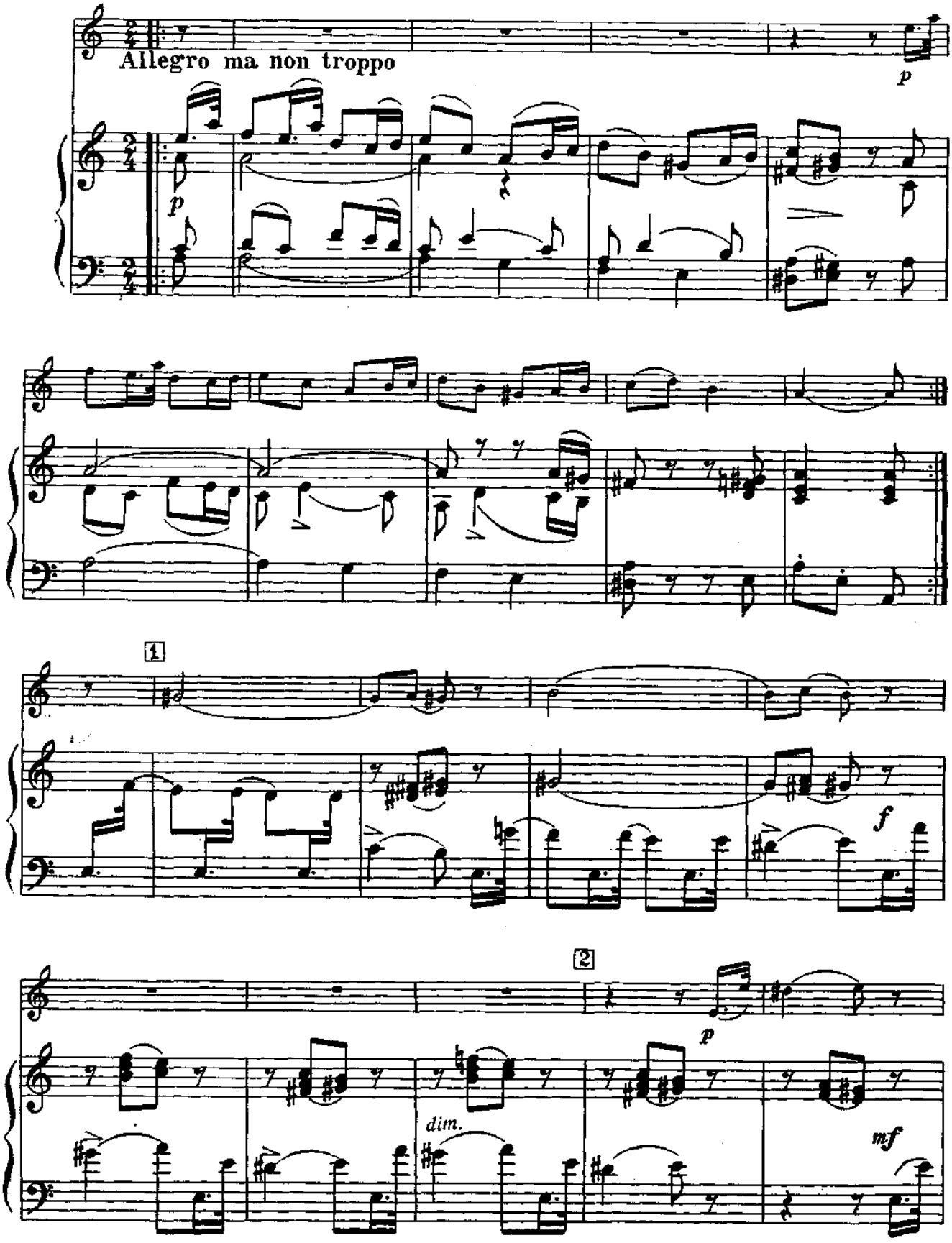

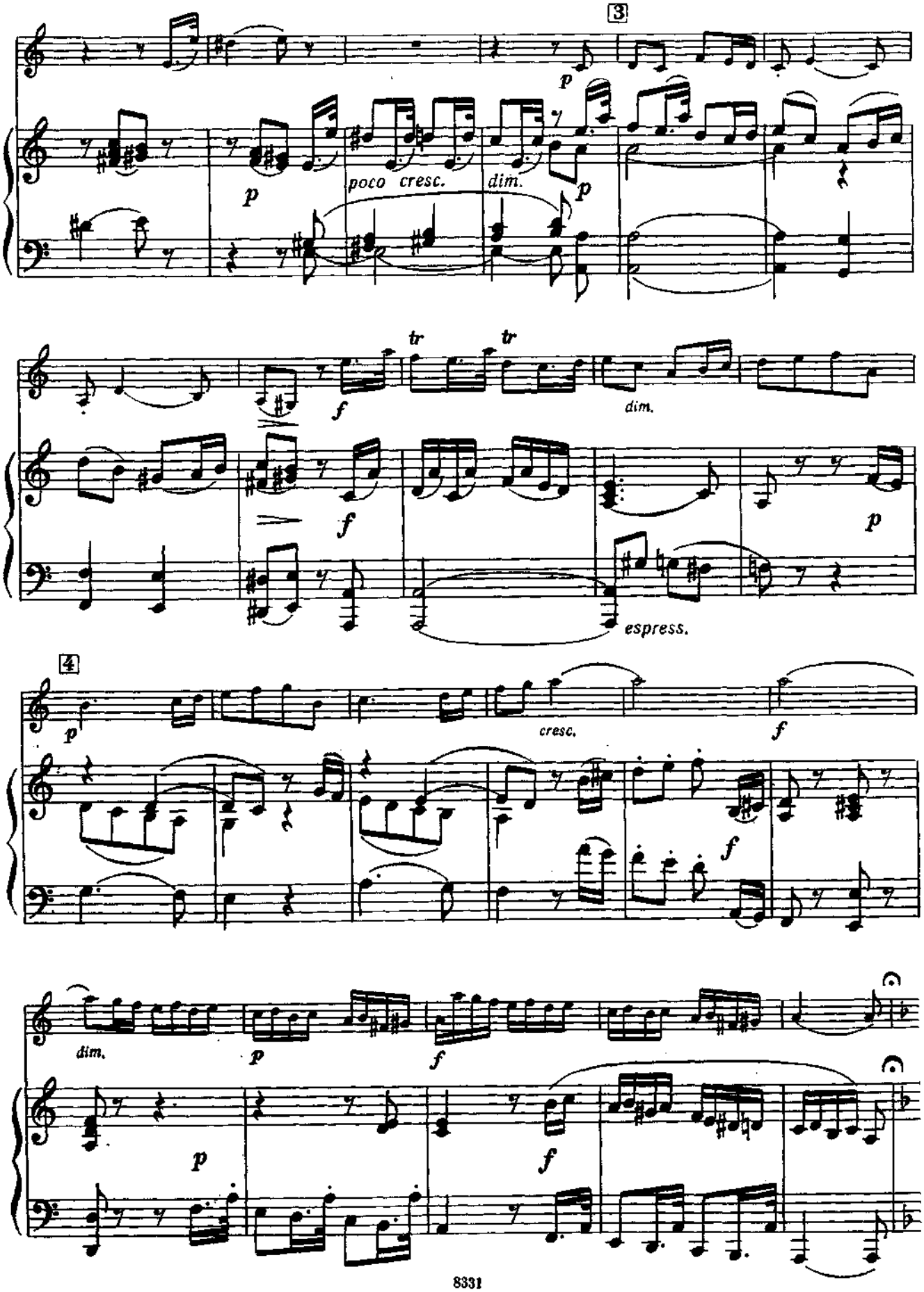
3
p
p
poco cresc.
dim.
p
tr
tr
f
dim.
f
p
espress.
4
p
cresc.
f
f
dim.
p
f
p
f

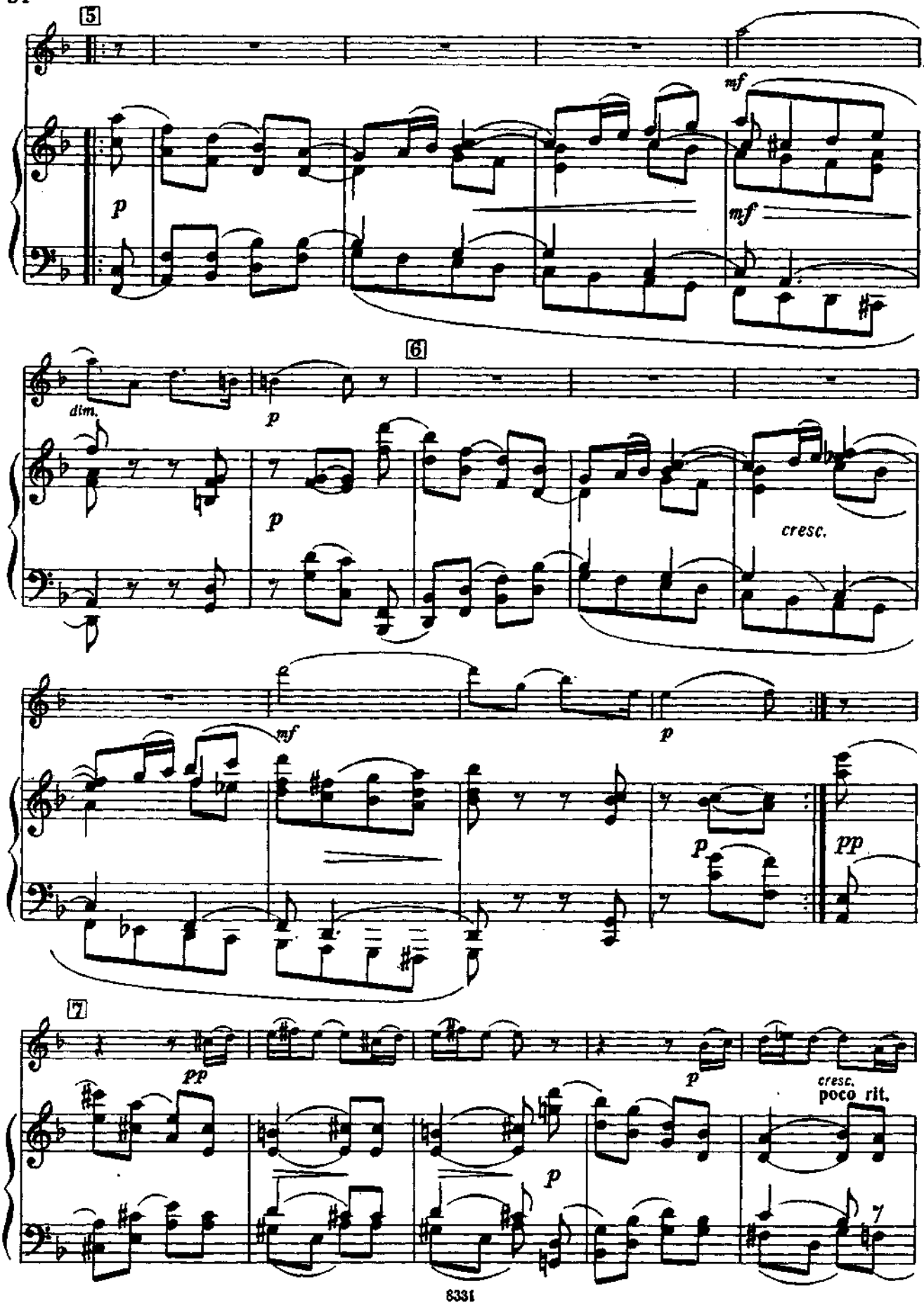
5
mf
p
mf
6
dim.
p
p
cresc.
mf
p
p
pp
7
pp
p
cresc.
poco rit.
p

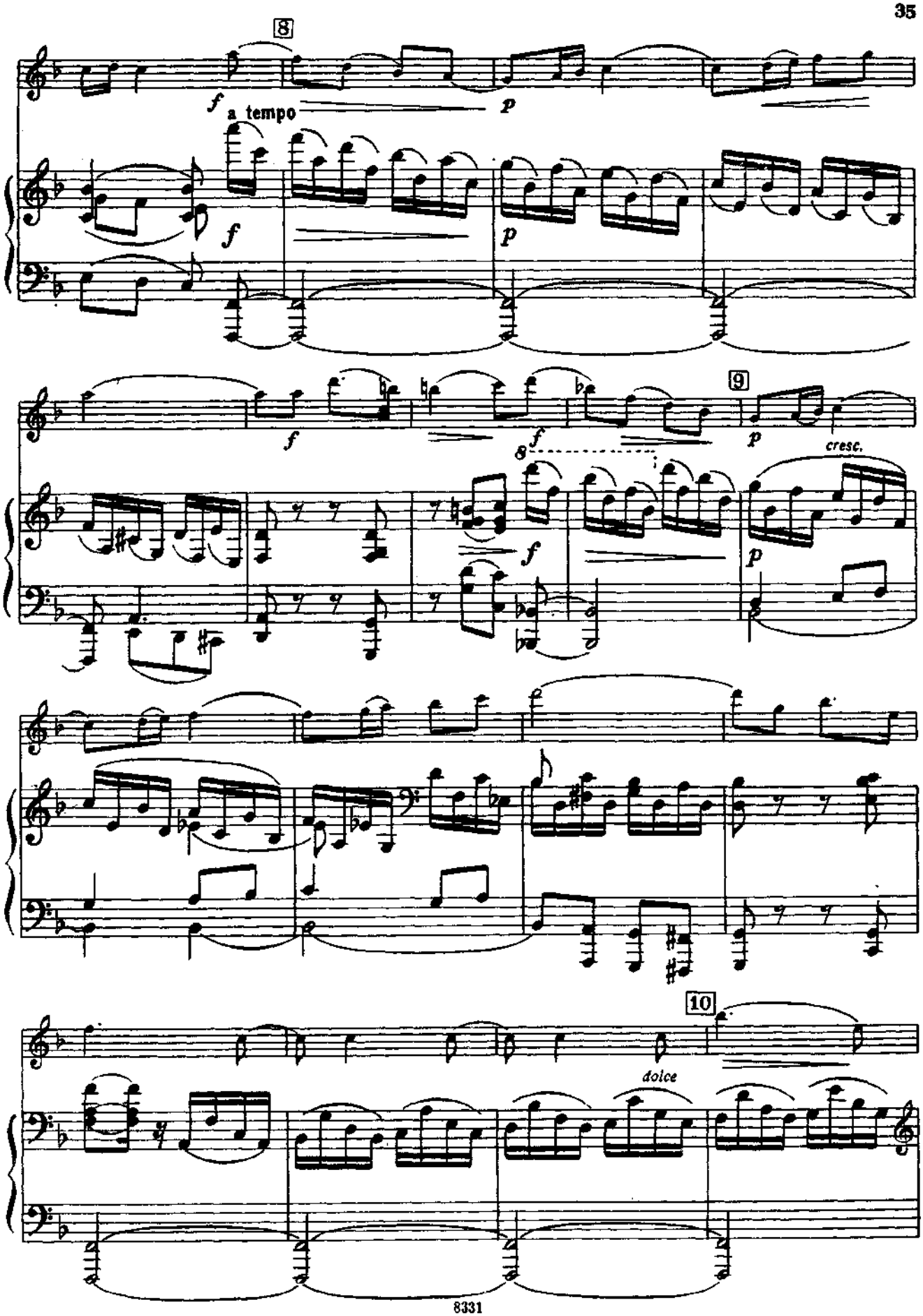
8
a tempo
9
cresc.
10
dolce

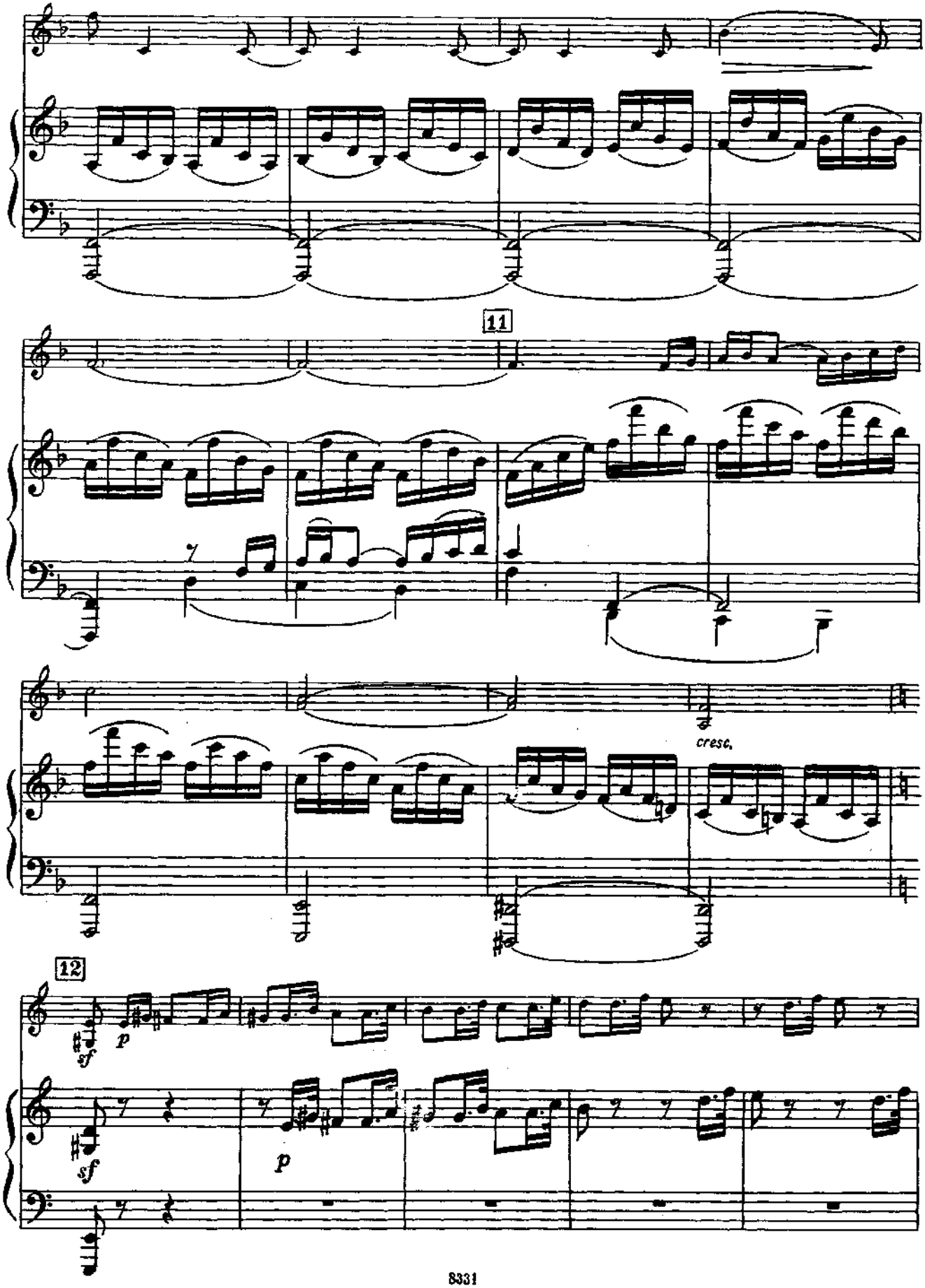
11
cresc.
12
sf
p
sf
p

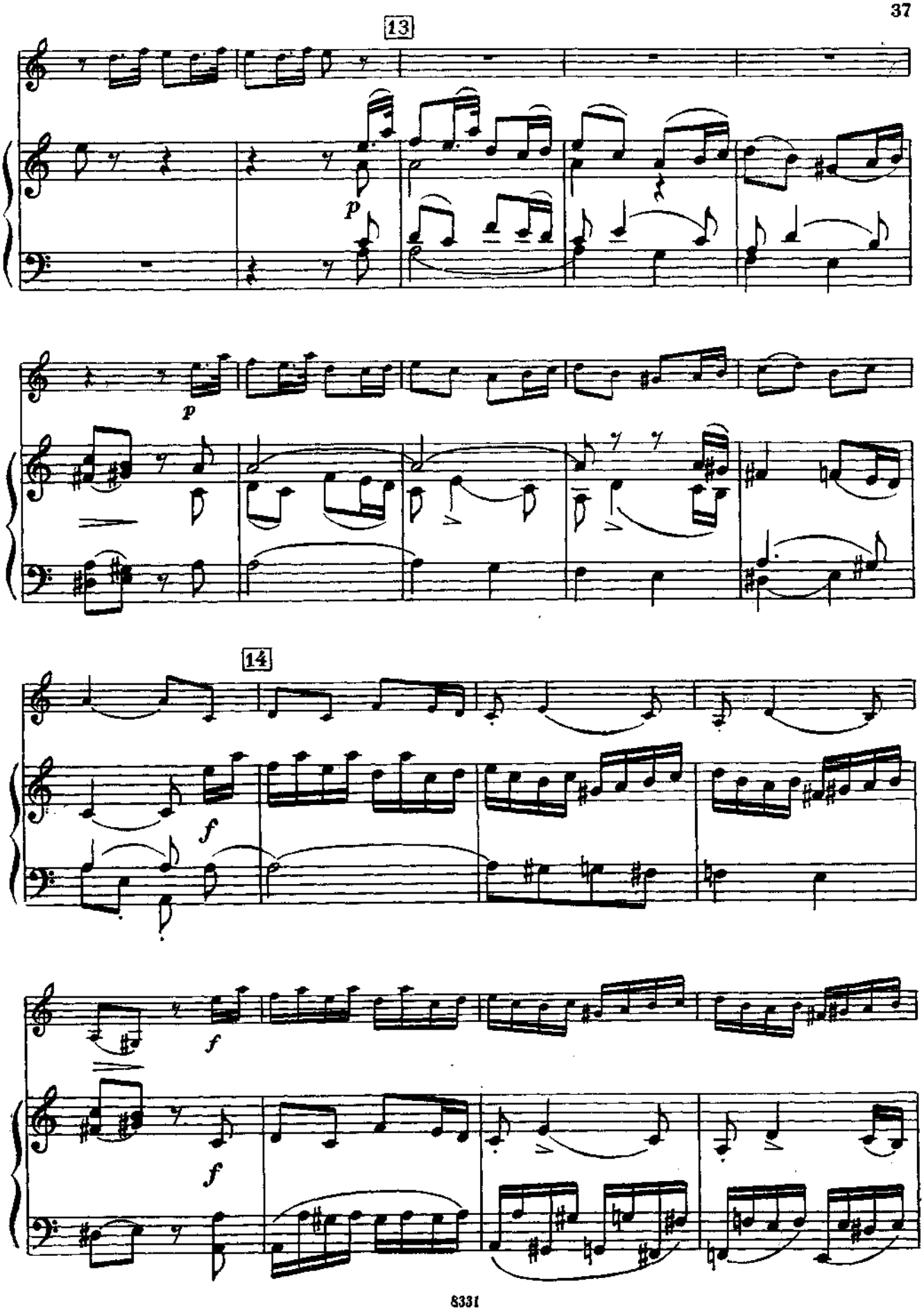
13
p
p
14
f
f
f

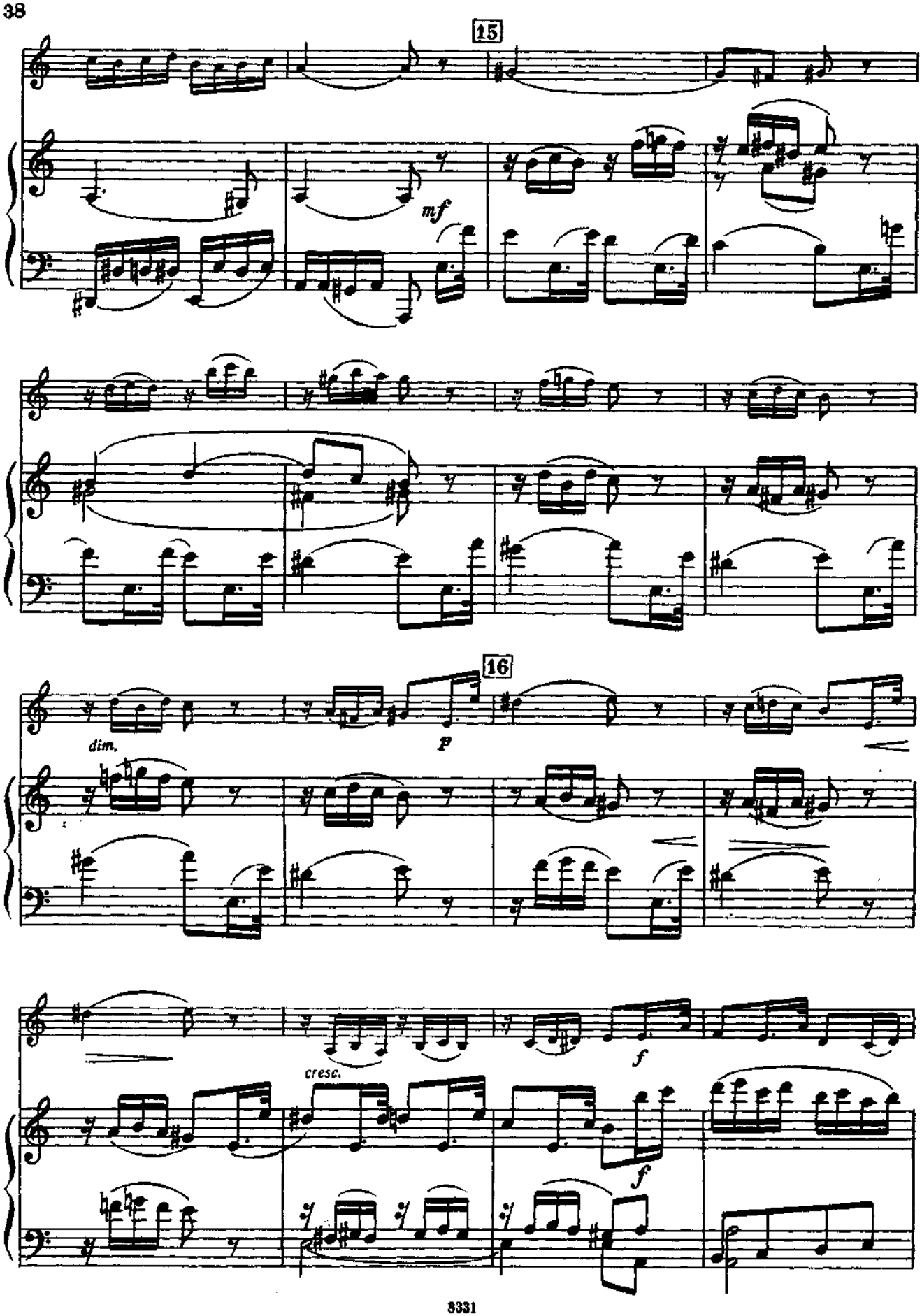
15
mf
16
dim.
p
cresc.
f
f

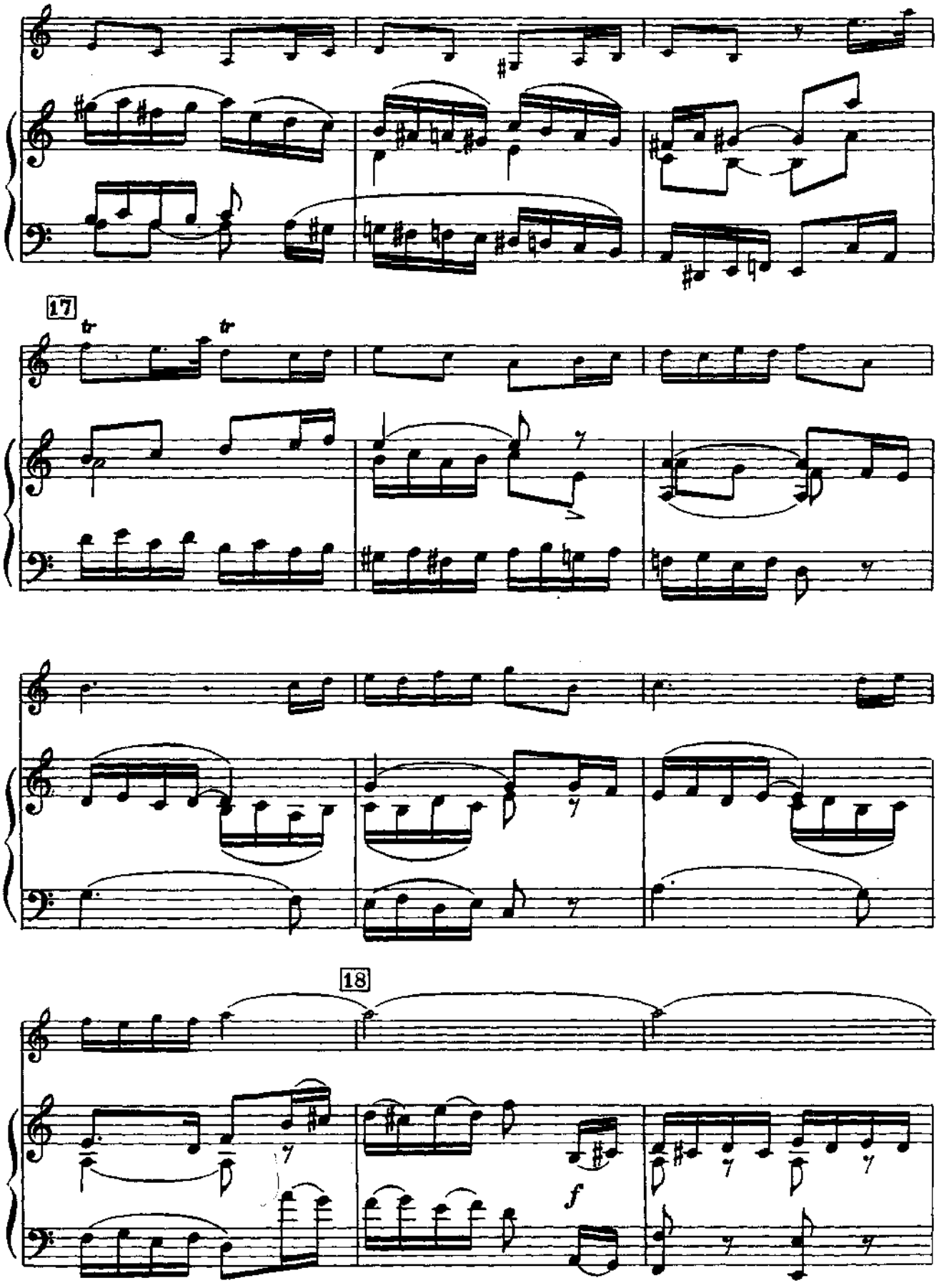
17
tr
tr
18
f

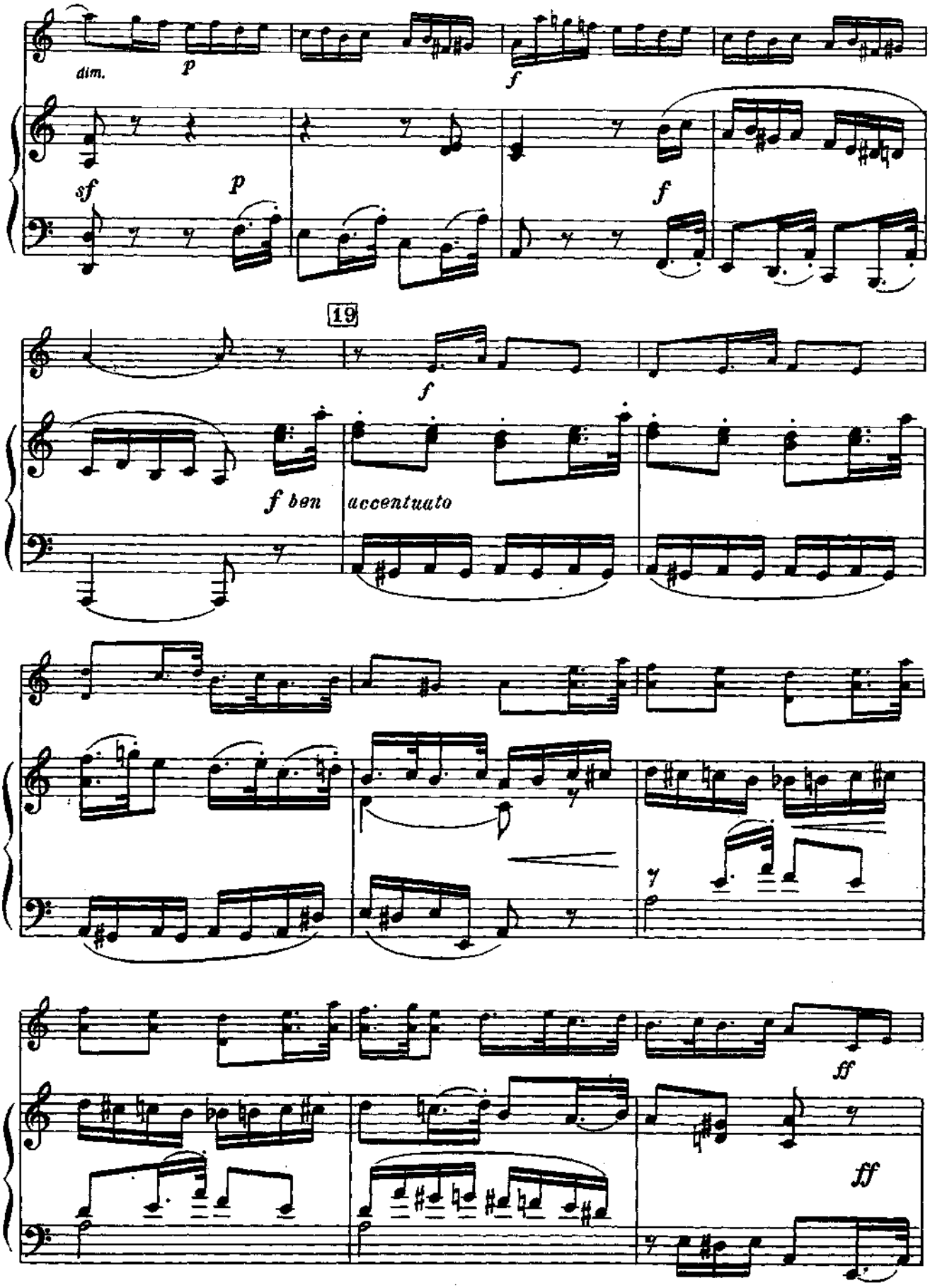
dim.
p
f
sf
p
f
19
f
f ben
accentuato
ff
ff

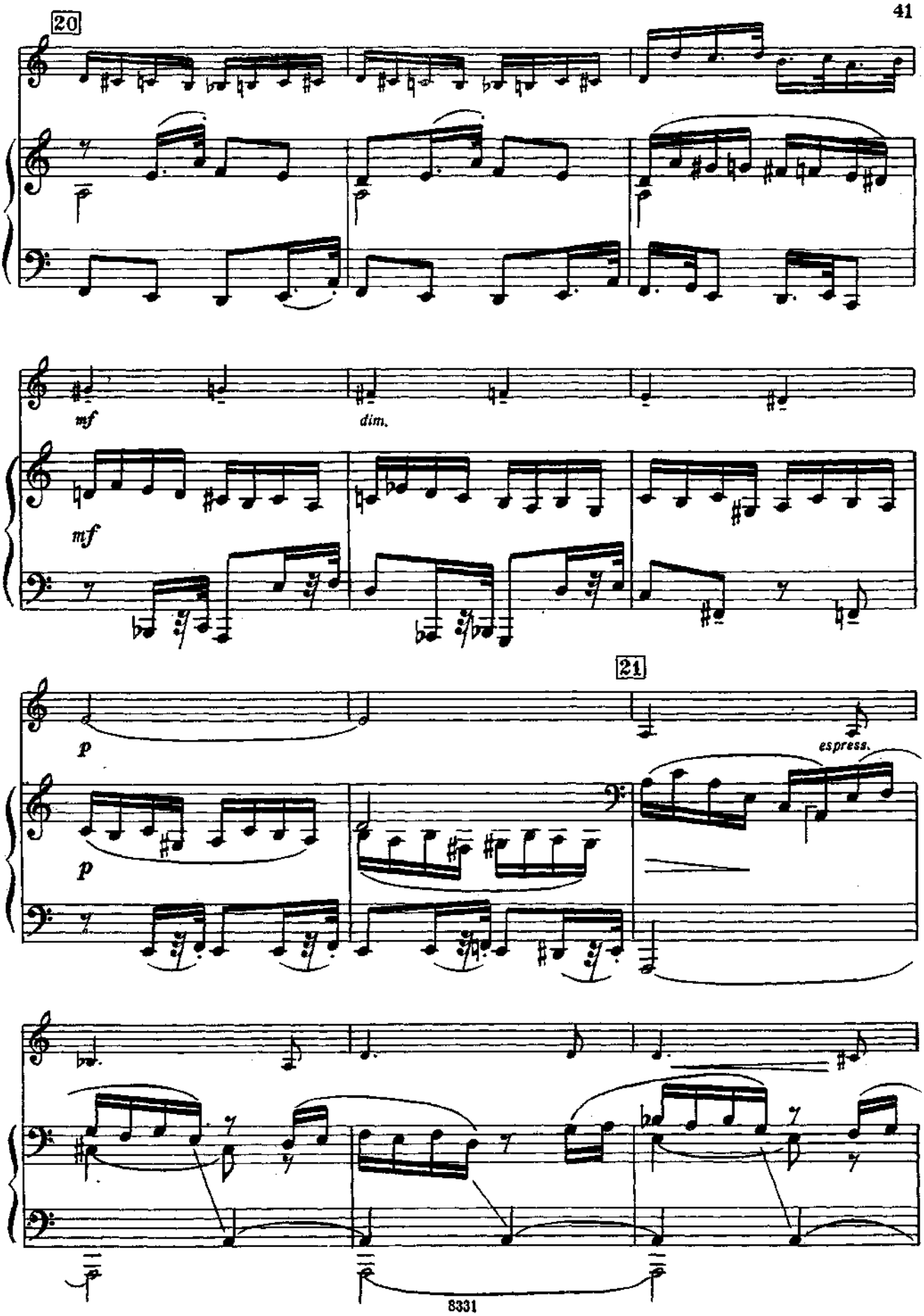
20
mf
dim.
mf
21
p
espress.
p

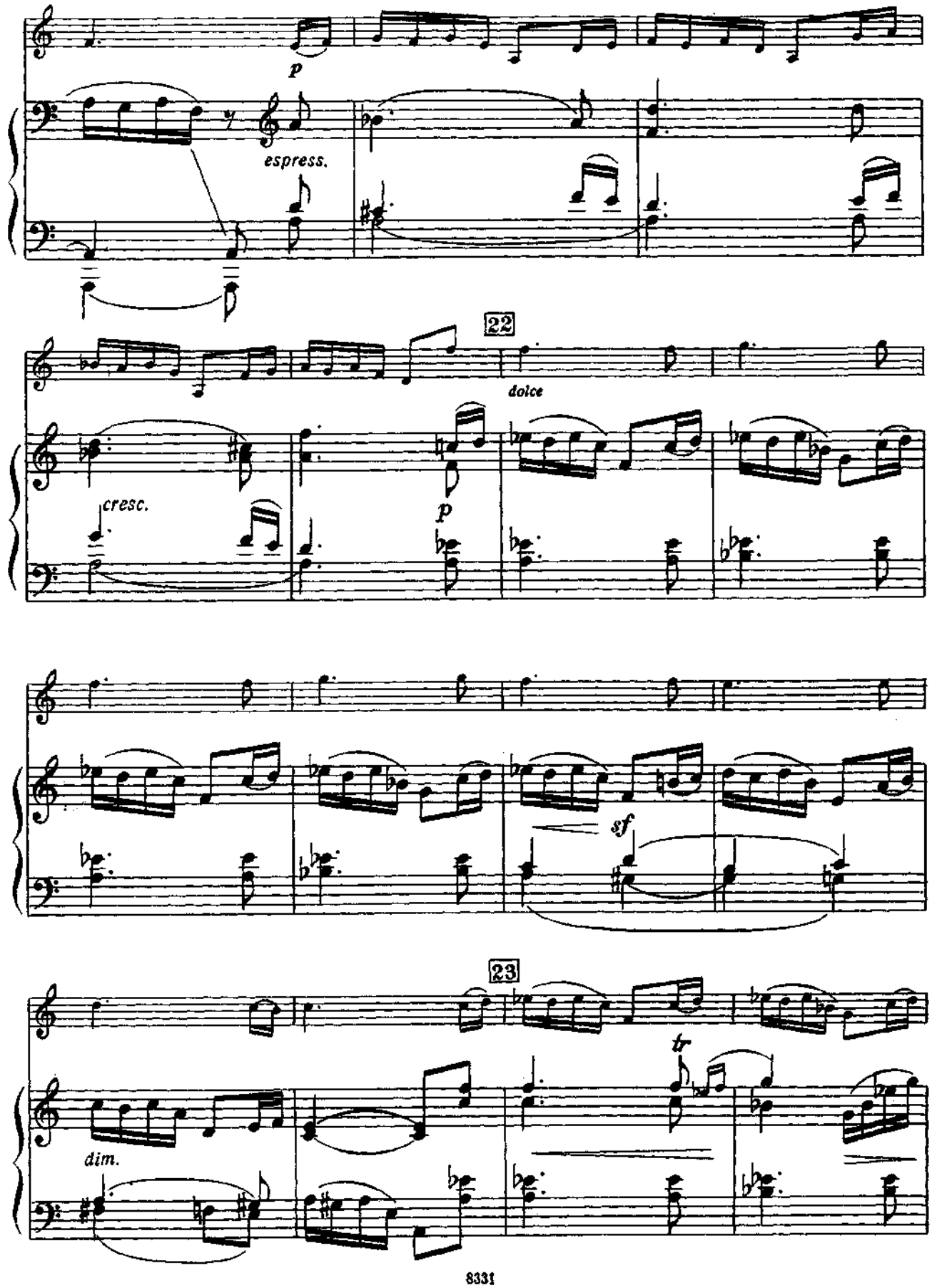
p
espress.
22
dolce
cresc.
p
sf
23
tr
dim.

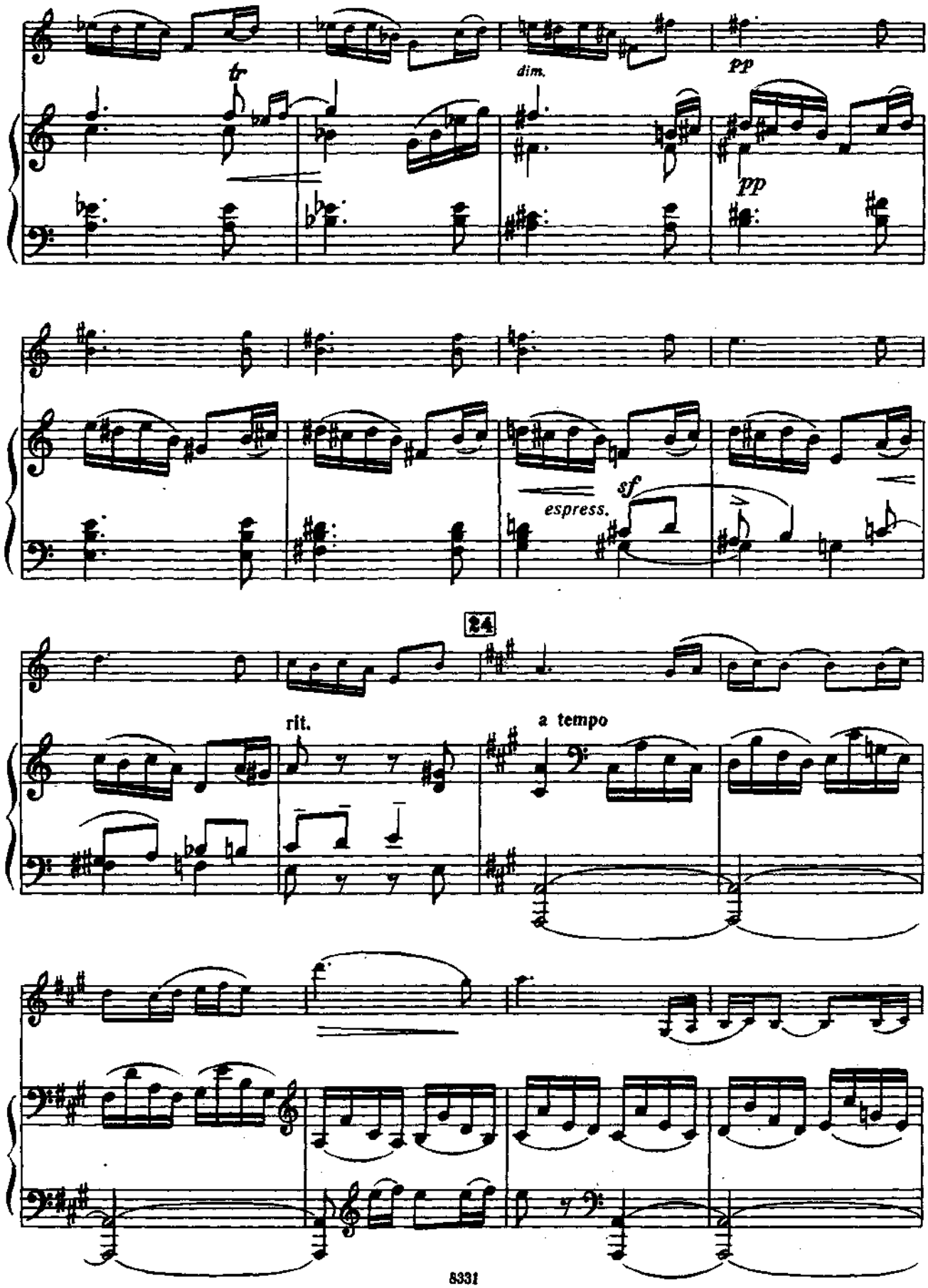
tr
dim.
pp
pp
sf
espress.
24
rit.
a tempo

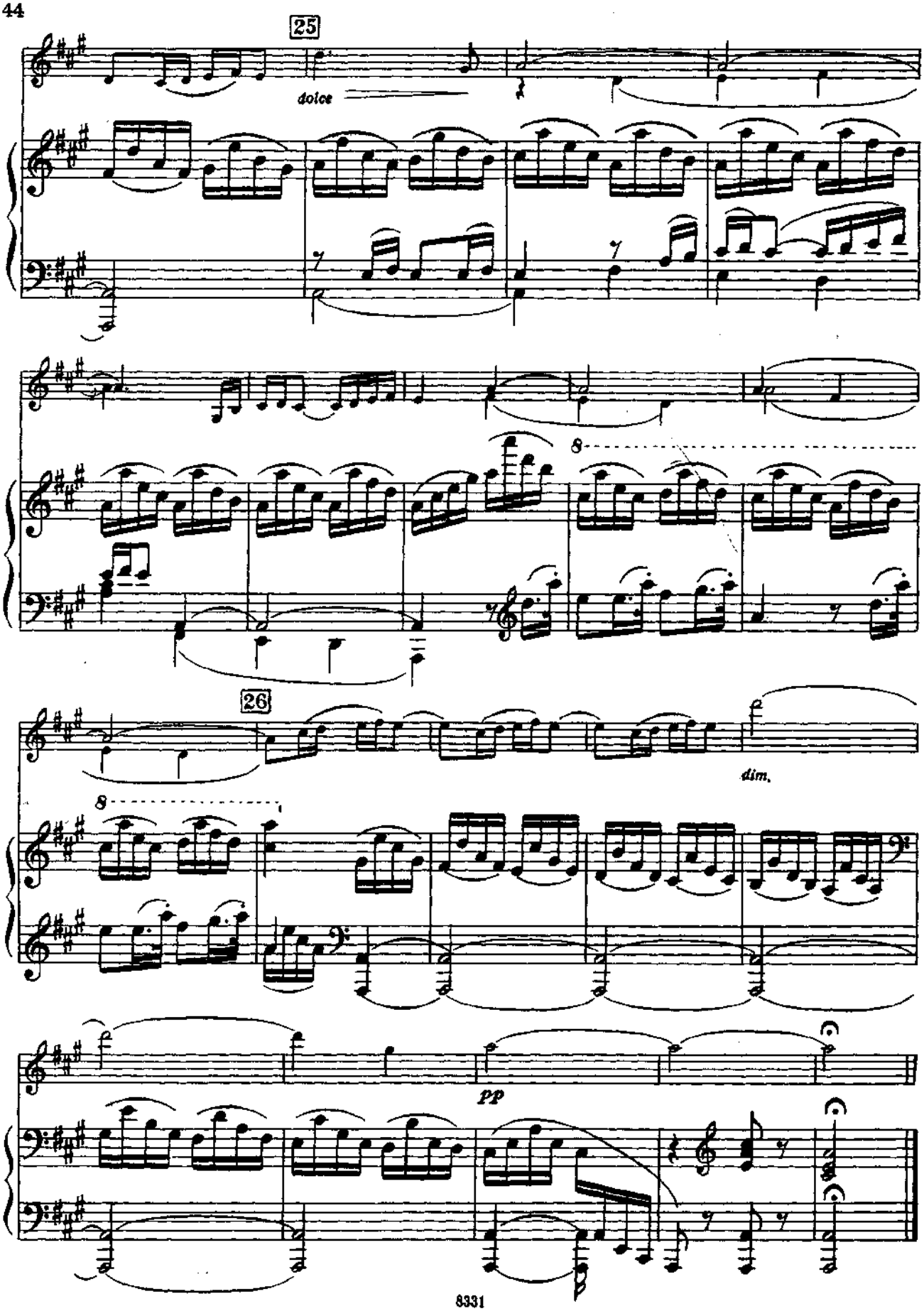
25
dolce
8
26
dim.
pp

С. ТАНЕЕВ

СОНАТА

ДЛЯ СКРИПКИ И ФОРТЕПИАНО

Редакция партии скрипки
Д. ОЙСТРАХА

ПАРТИЯ СКРИПКИ

ИЗДАТЕЛЬСТВО «МУЗЫКА» МОСКВА 1974

Скрипка

СОНАТА

I

С. ТАНЕЕВ
(1856—1915)

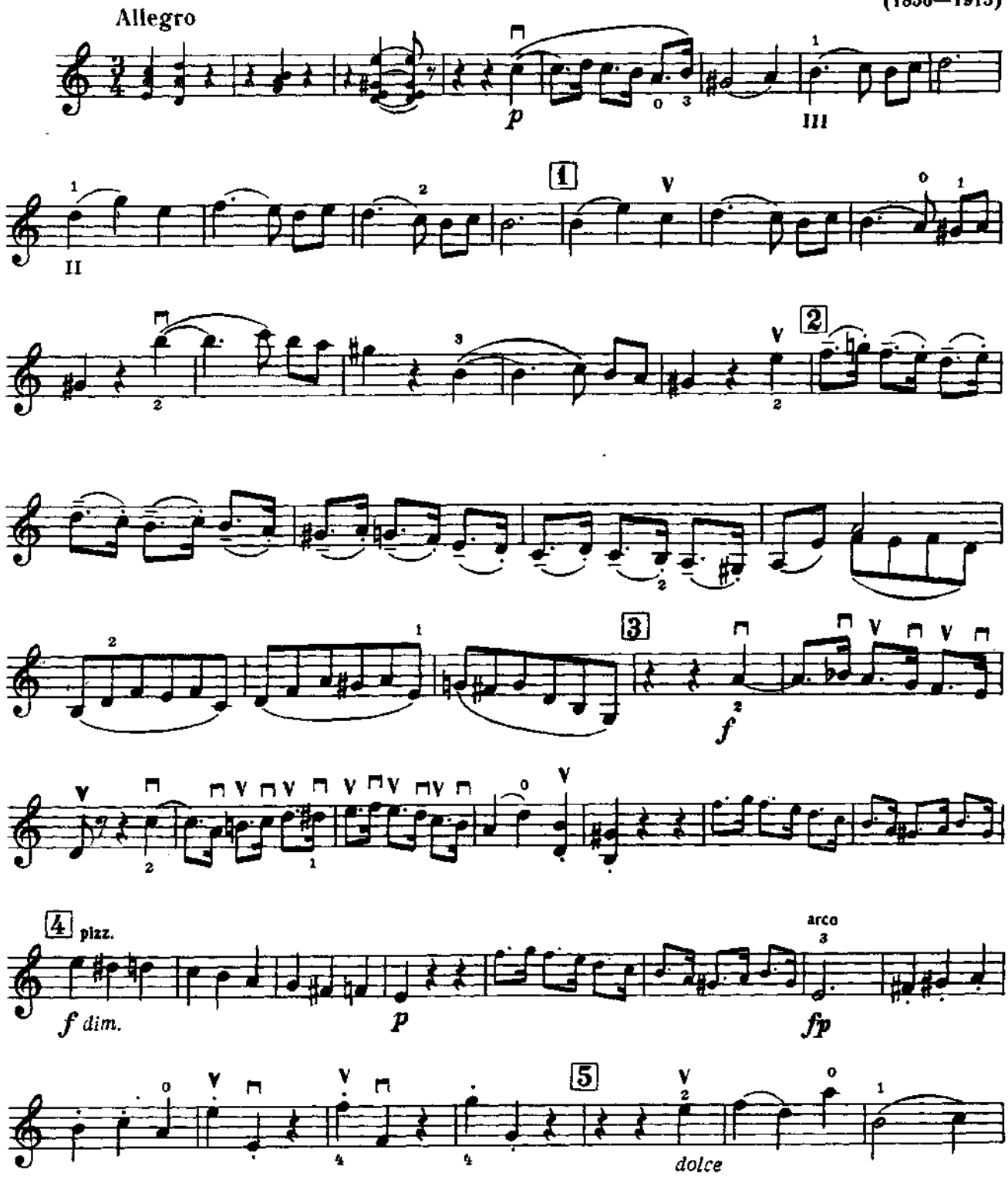

Скрипка

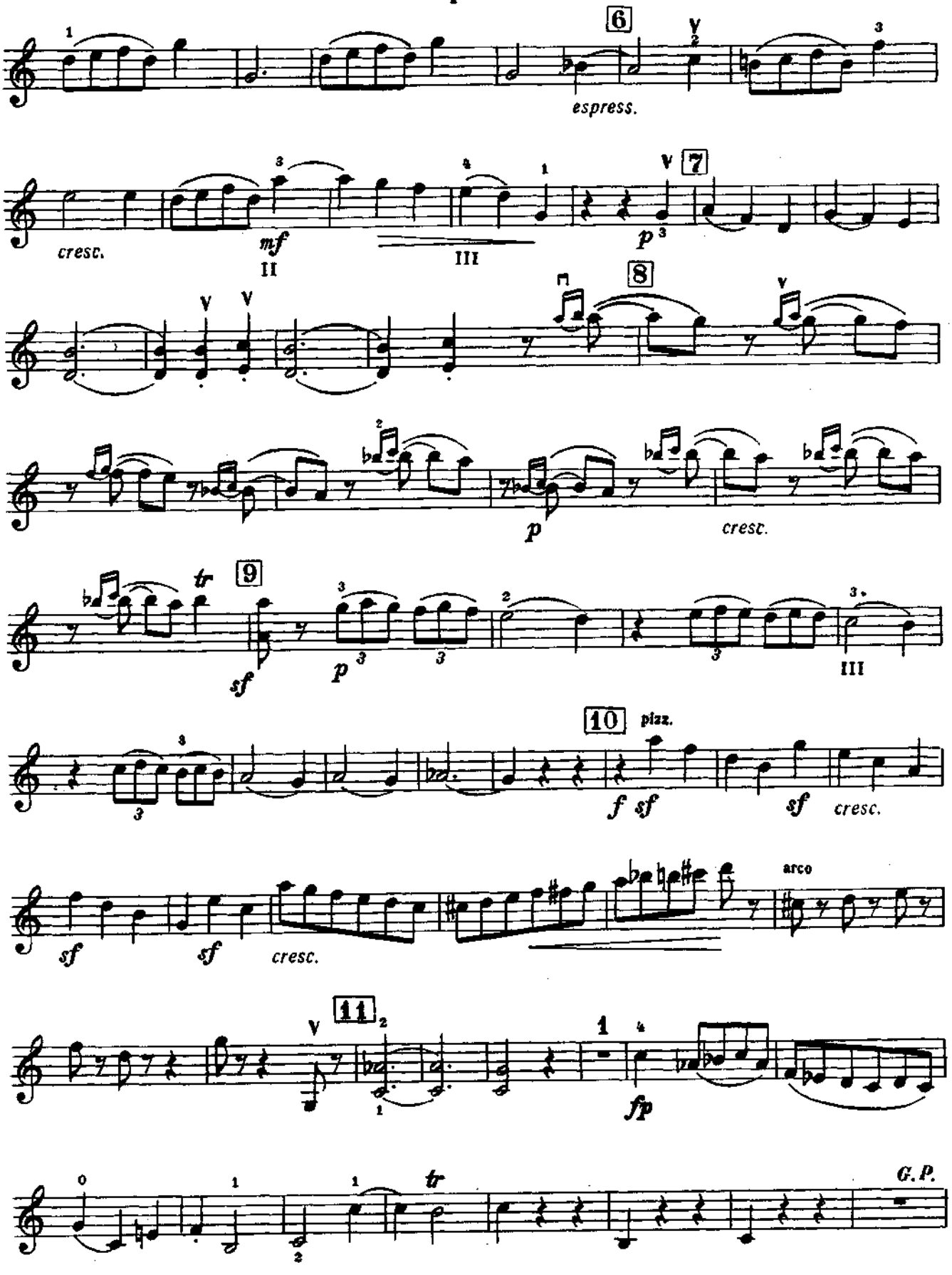
6
espress.
cresc.
mf
II
III
p
7
8
p
cresc.
tr
9
sf
p
III
10
pizz.
f sf
sf
cresc.
sf
sf
cresc.
arco
11
fp
tr
G. P.

Скрипка

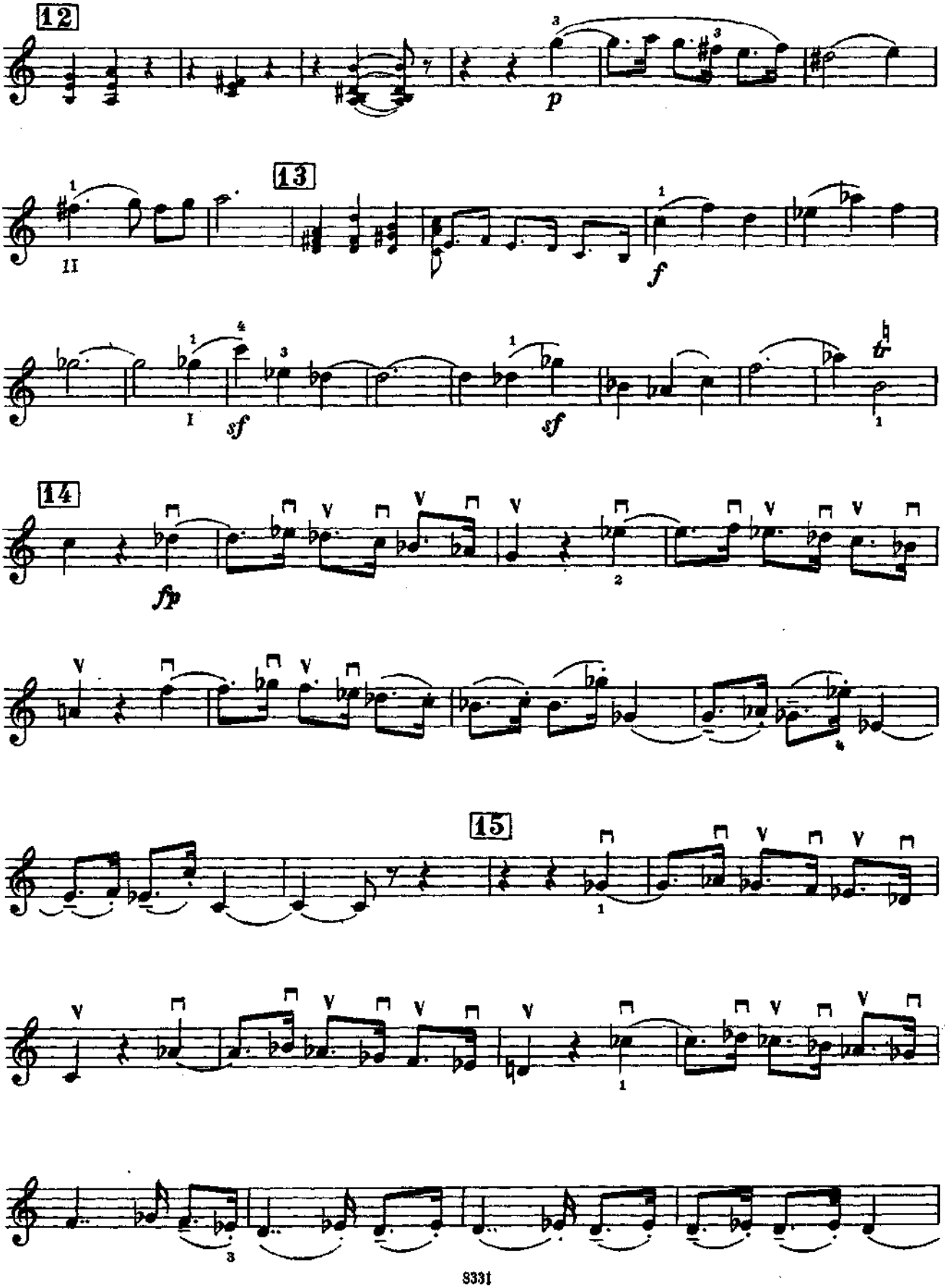

Скрипка

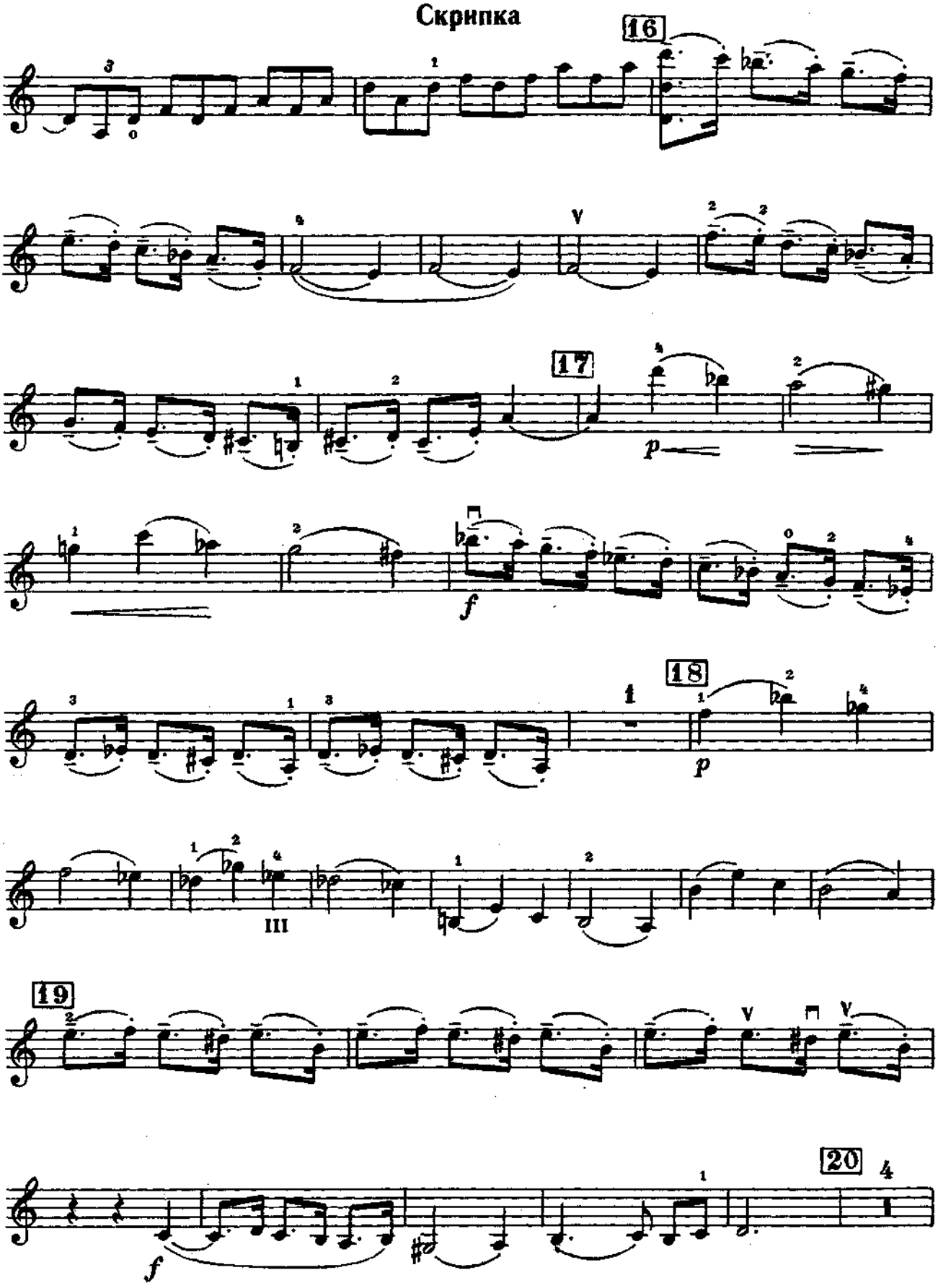

Скрипка

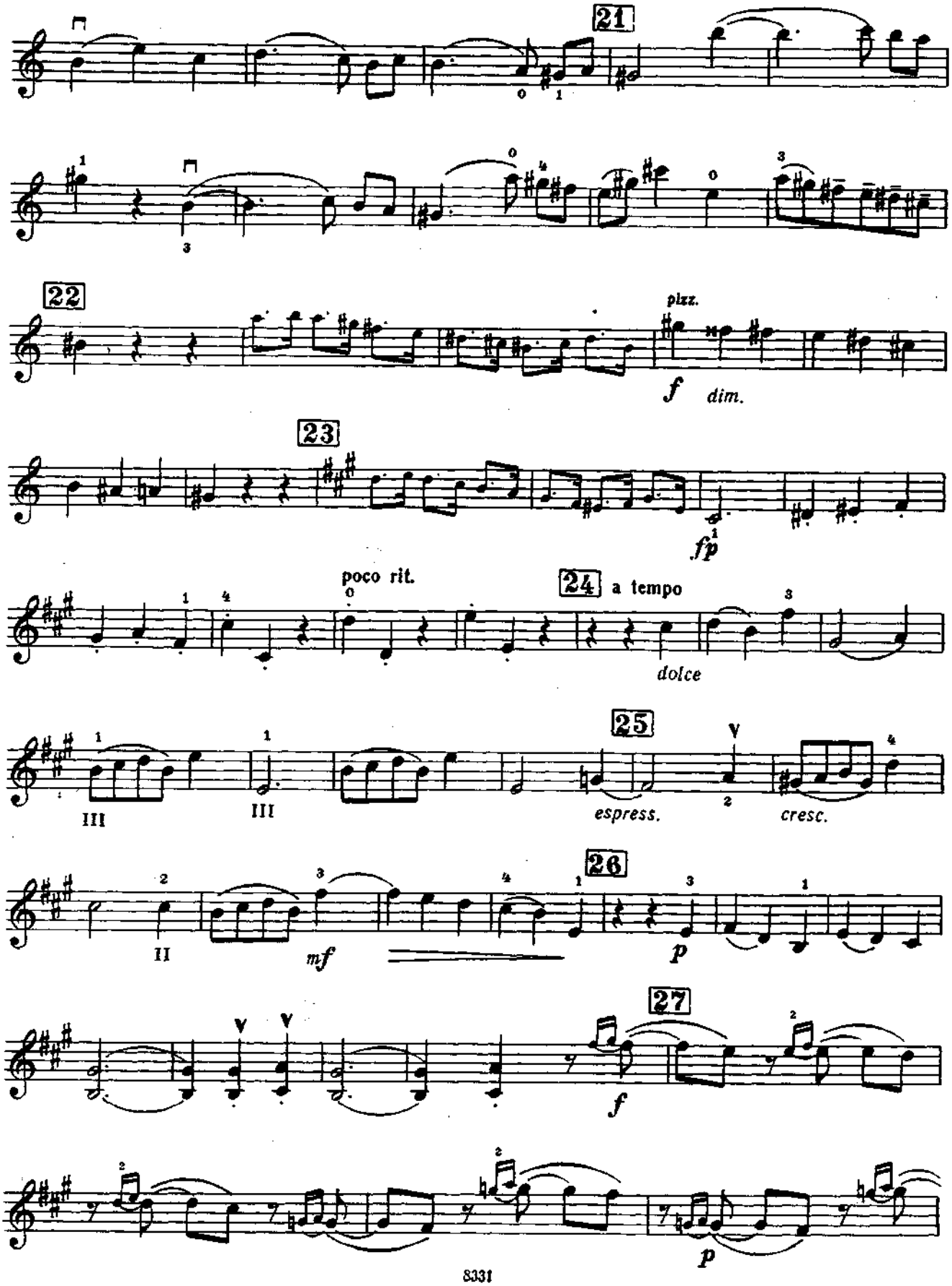
21
22
pizz.
f
dim.
23
fp
poco rit.
24
a tempo
dolce
25
espress.
cresc.
26
mf
p
27
f
p

Скрипка

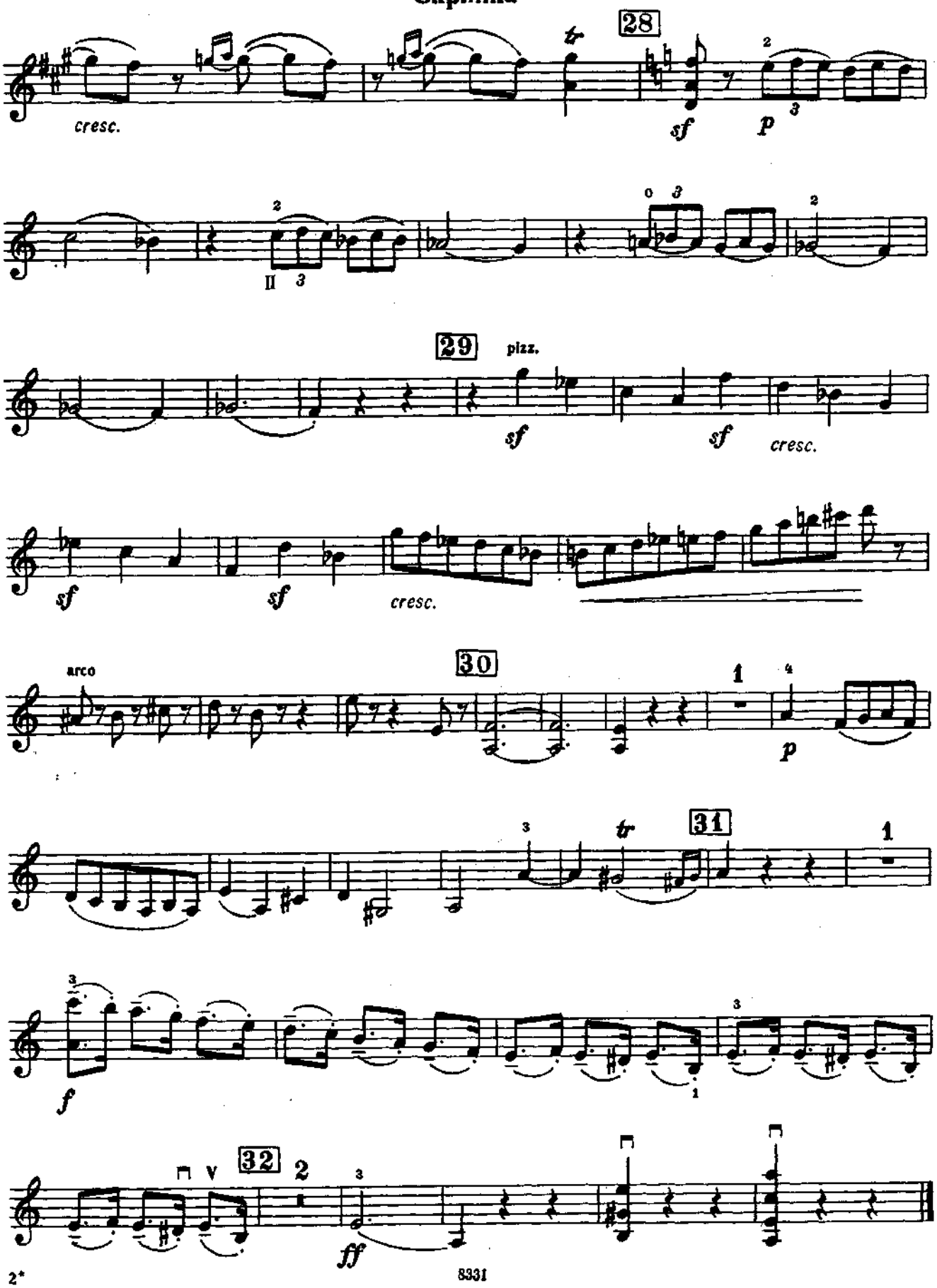

Скрипка

II

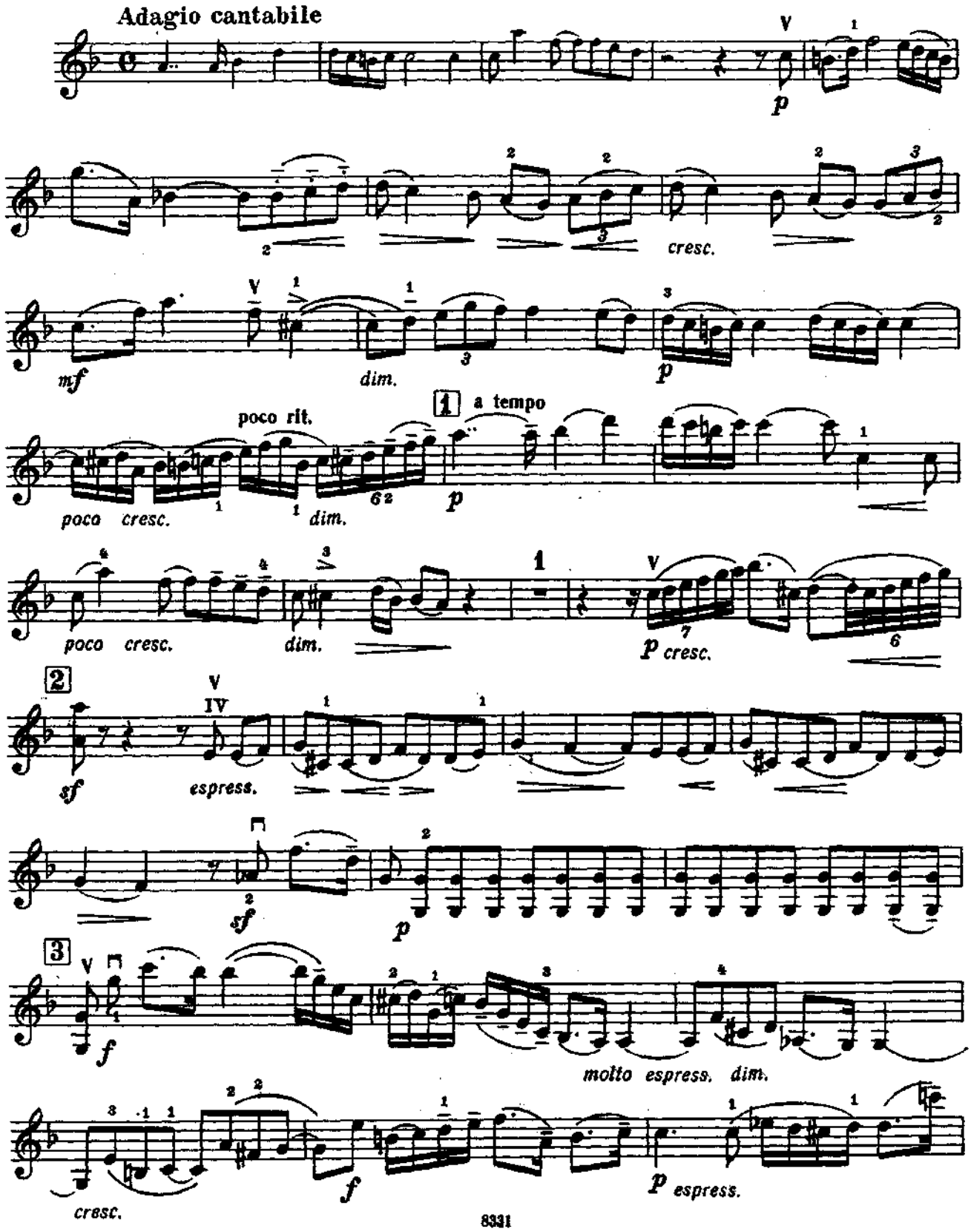
Adagio cantabile
p
cresc.
mf
dim.
p
poco rit.
1 a tempo
poco cresc.
dim.
p
poco cresc.
dim.
p cresc.
2
sf
espress.
sf
p
3
f
molto espress. dim.
cresc.
f
p espress.

Скрипка

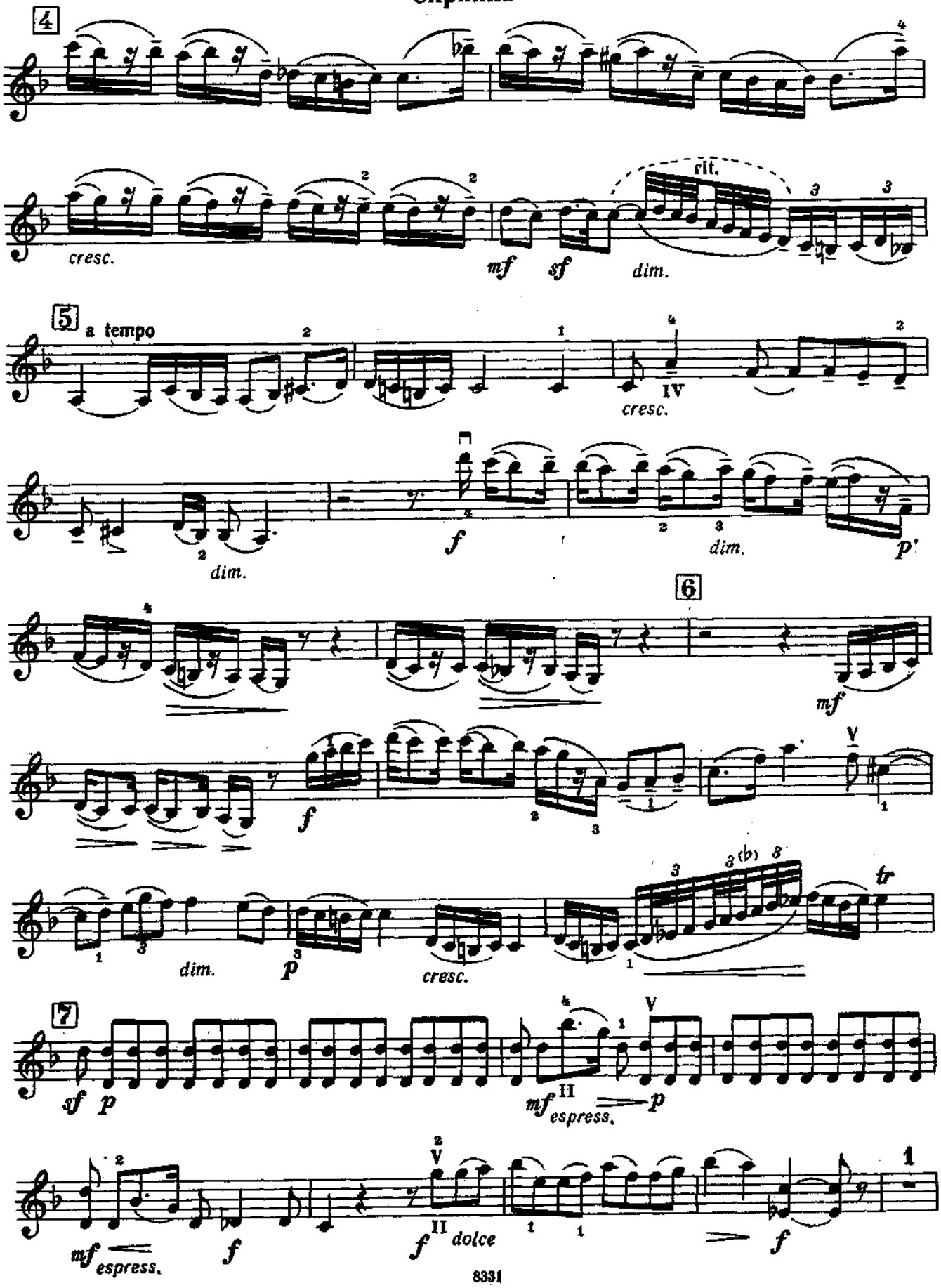
4
cresc.
rit.
mf
sf
dim.
5
a tempo
cresc.
f
dim.
dim.
p
6
mf
f
dim.
p
cresc.
tr
7
sf
p
mf
espress.
p
mf
espress.
f
f
dolce
f
1

Скрипка

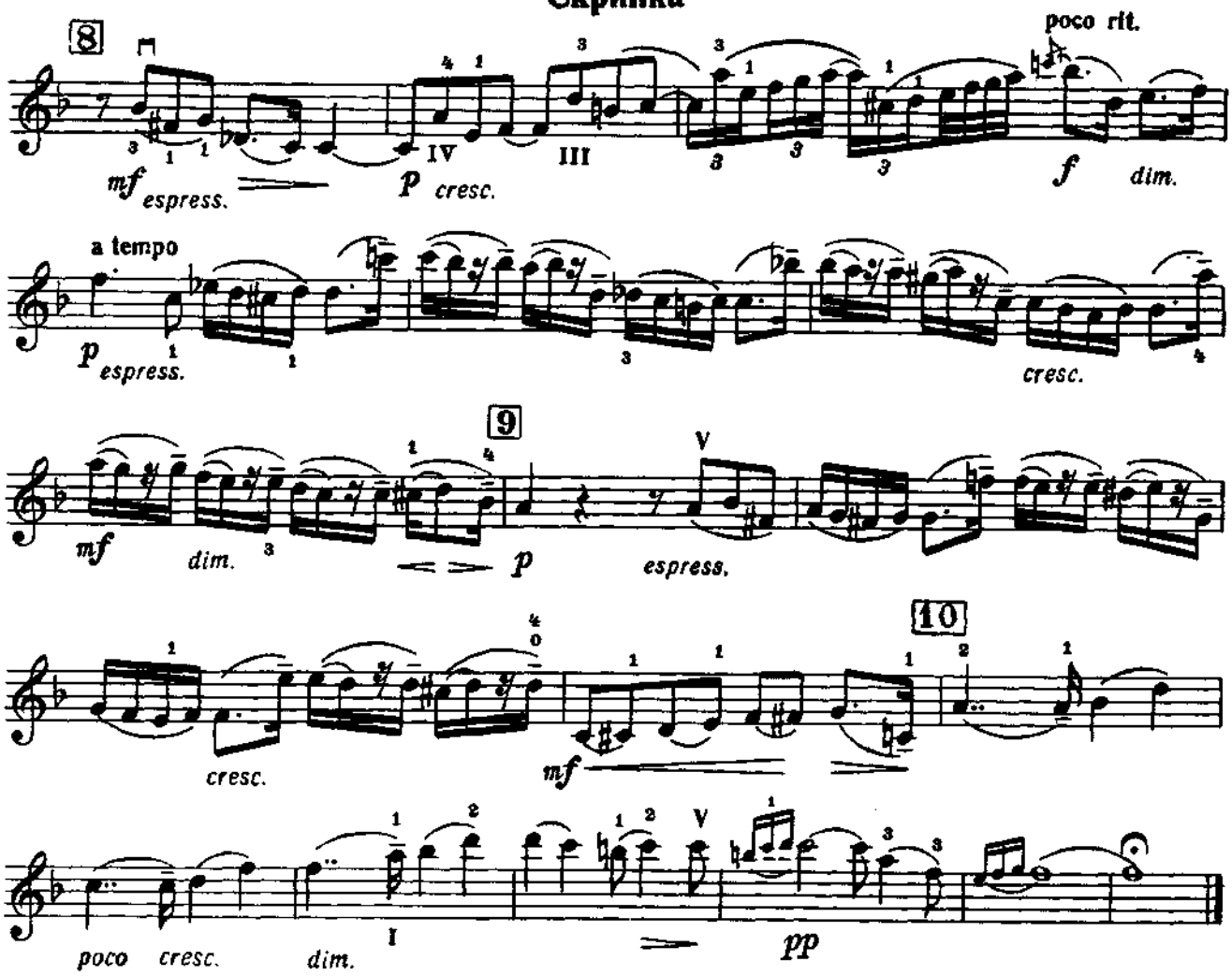

III
МЕНУЭТ

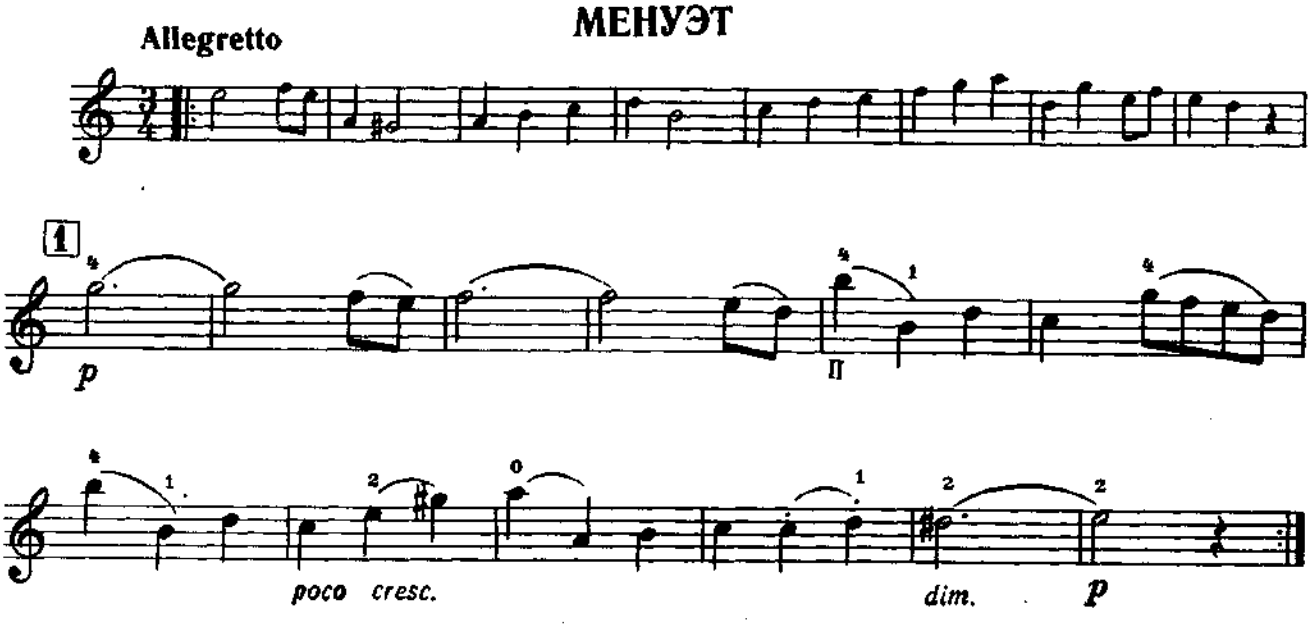

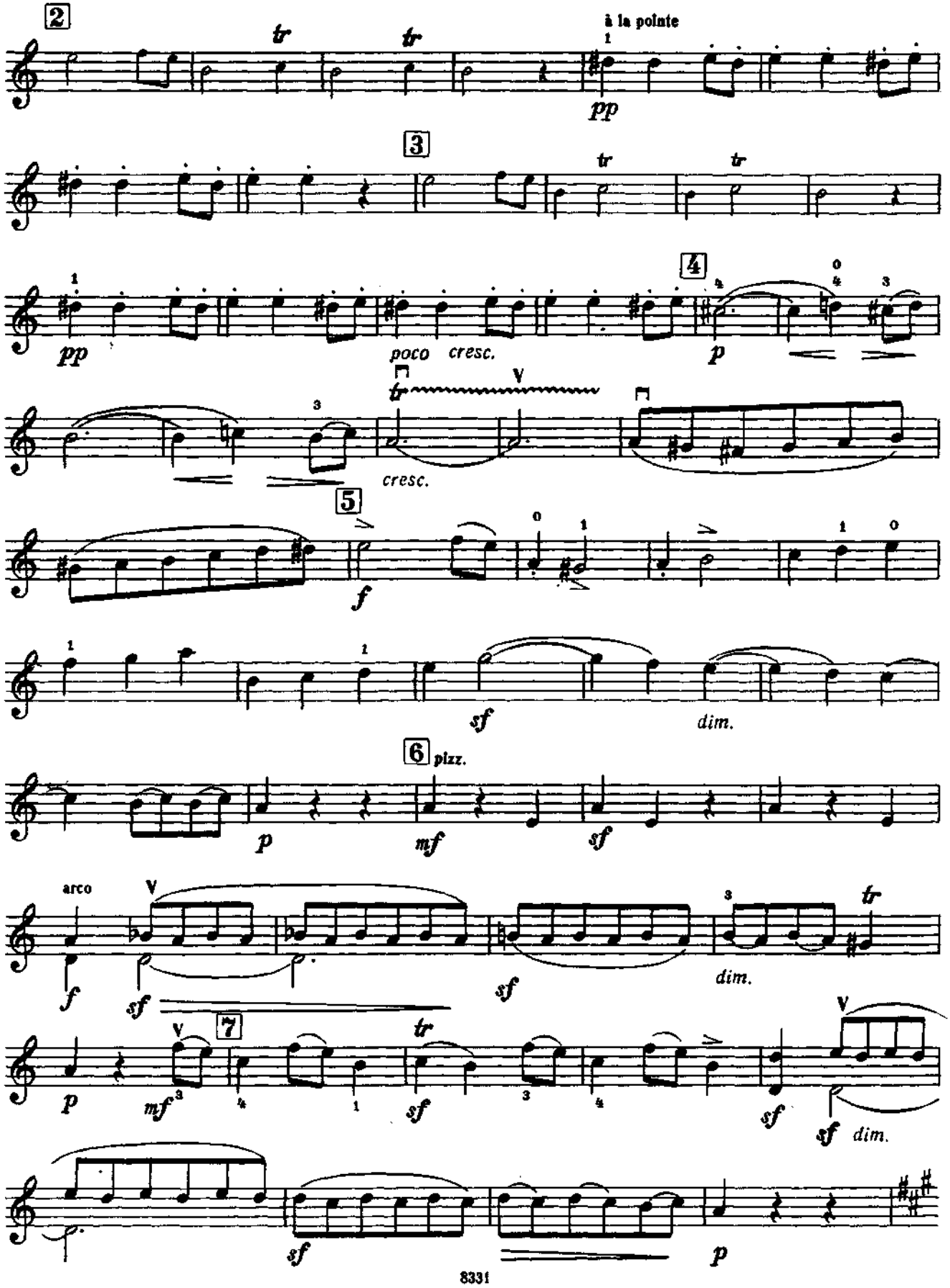
2
à la pointe
pp
3
pp
poco cresc.
4
p
cresc.
5
f
sf
dim.
6 pizz.
p
mf
sf
arco
f
sf
sf
dim.
7
p
mf
sf
sf
sf dim.
sf
p

Скрипка

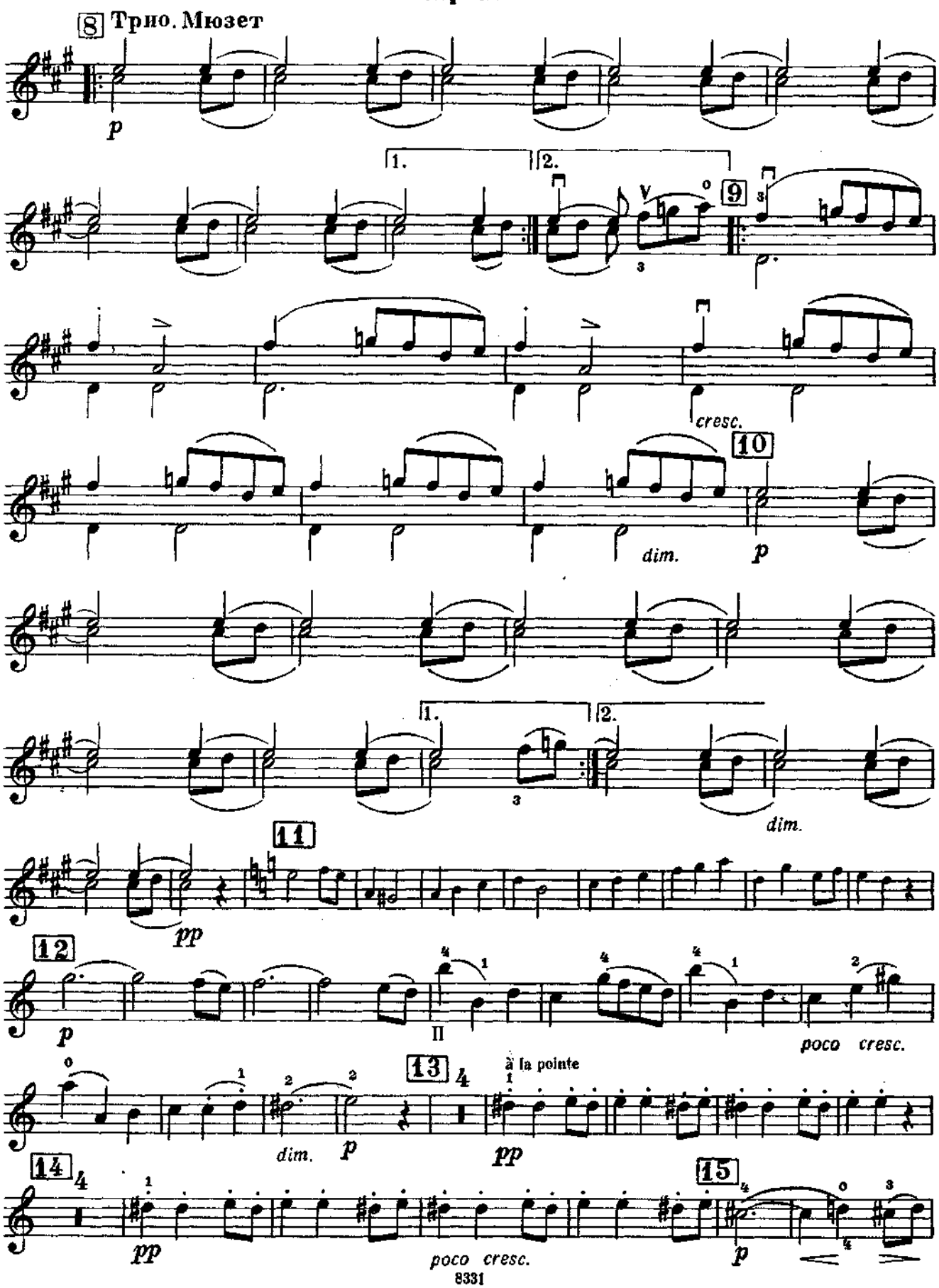
8 Трио. Мюзет
p
1.
2.
9
cresc.
10
dim.
p
1.
2.
dim.
11
pp
12
p
II
poco cresc.
13
à la pointe
dim.
p
pp
14
pp
poco cresc.
15
p

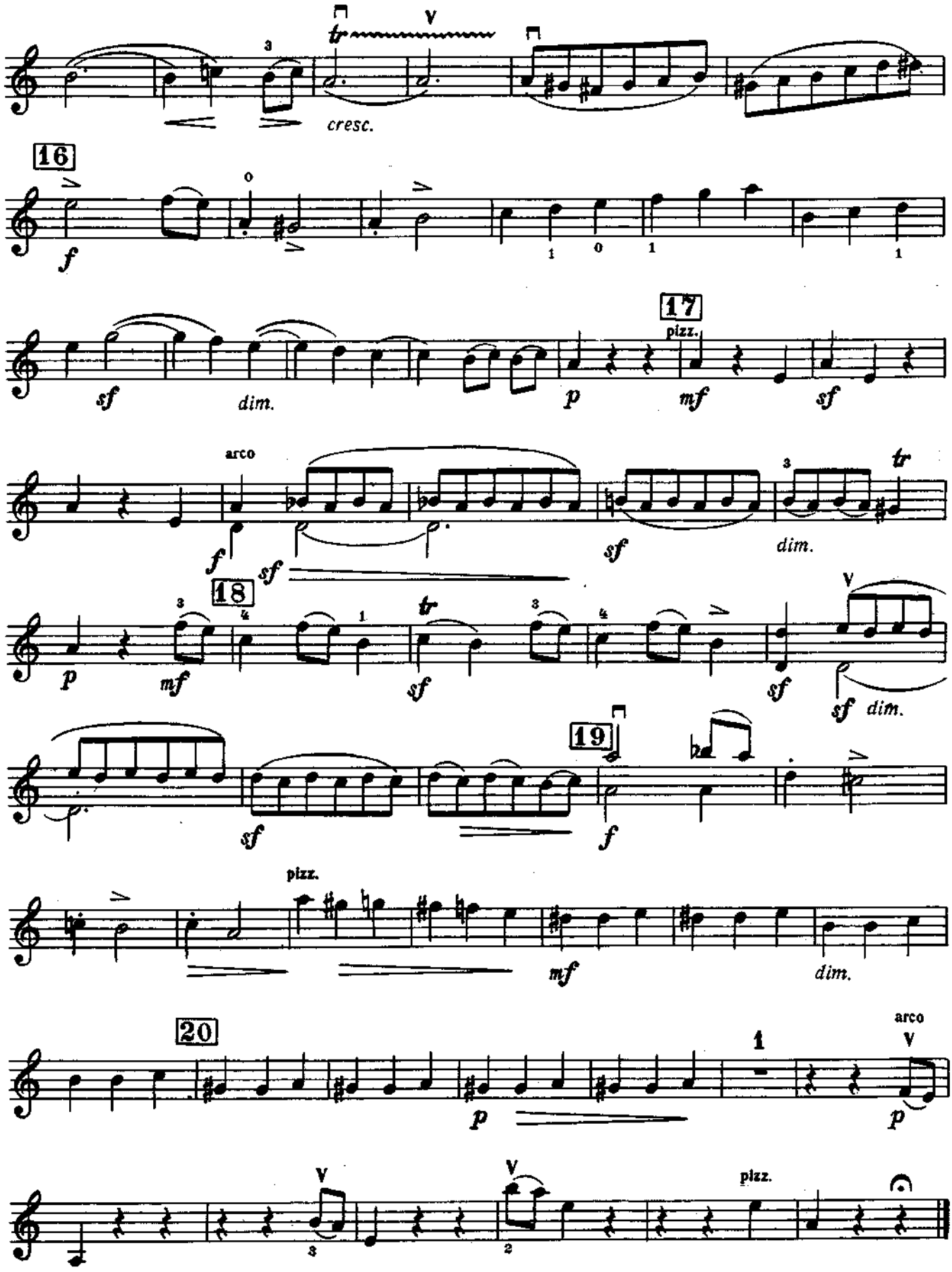
cresc.
16
17
pizz.
arco
18
19
pizz.
20
arco
pizz.

IV

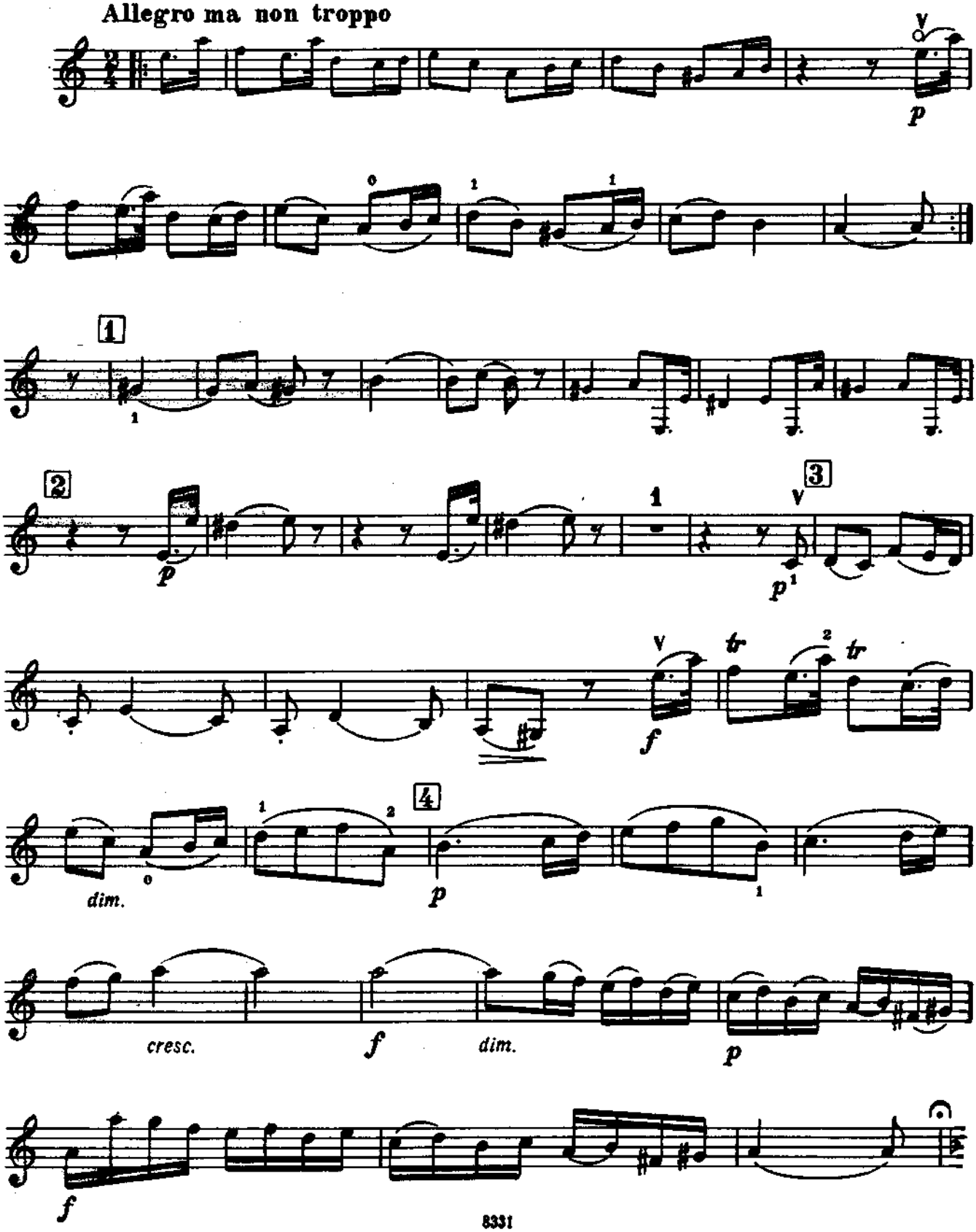

Скрипка

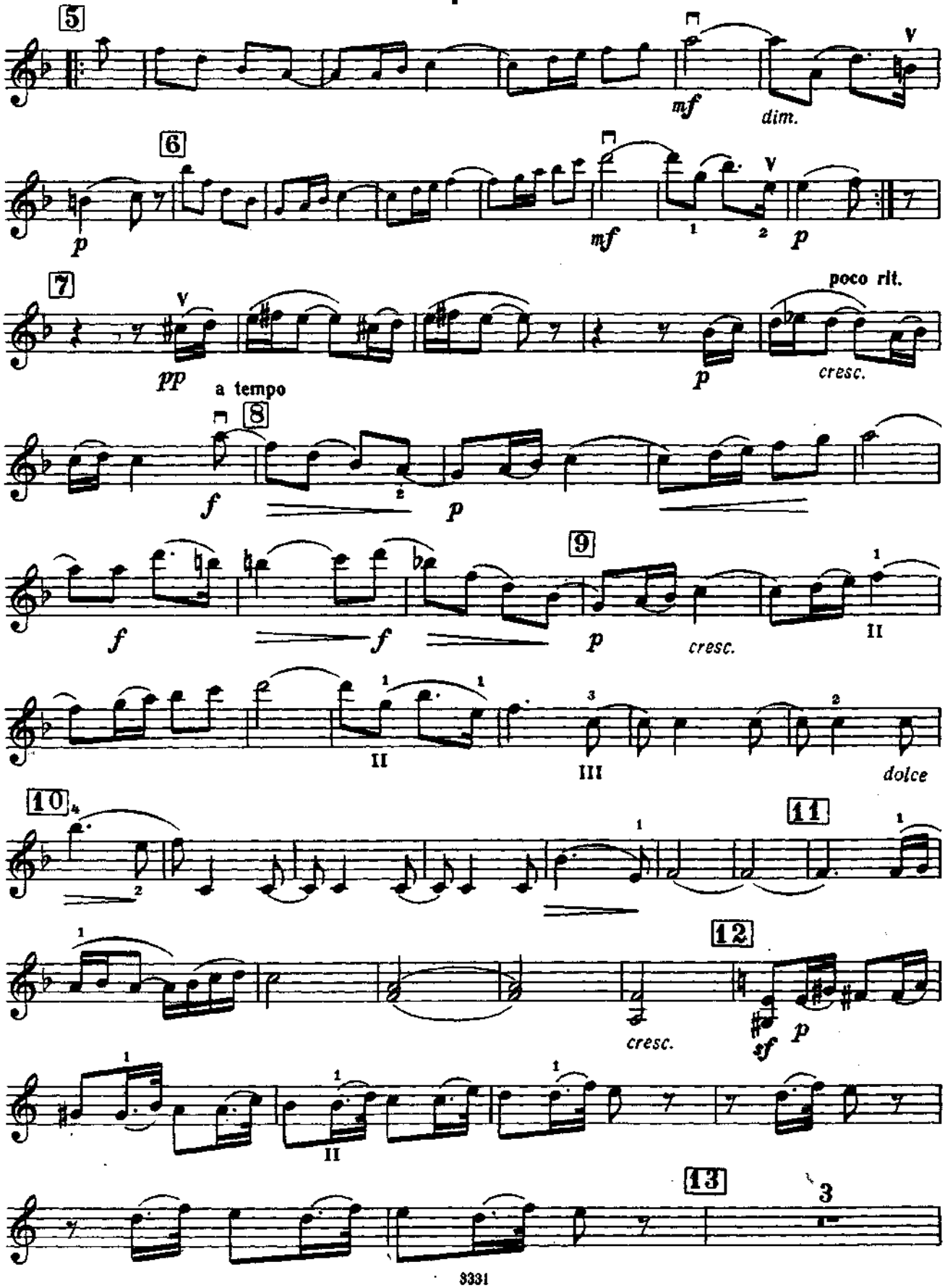
5
mf
dim.
6
p
mf
7
pp
poco rit.
p
cresc.
a tempo
8
f
p
9
f
f
p
cresc.
II
III
dolce
10
11
12
cresc.
sf
p
13
3

Скрипка

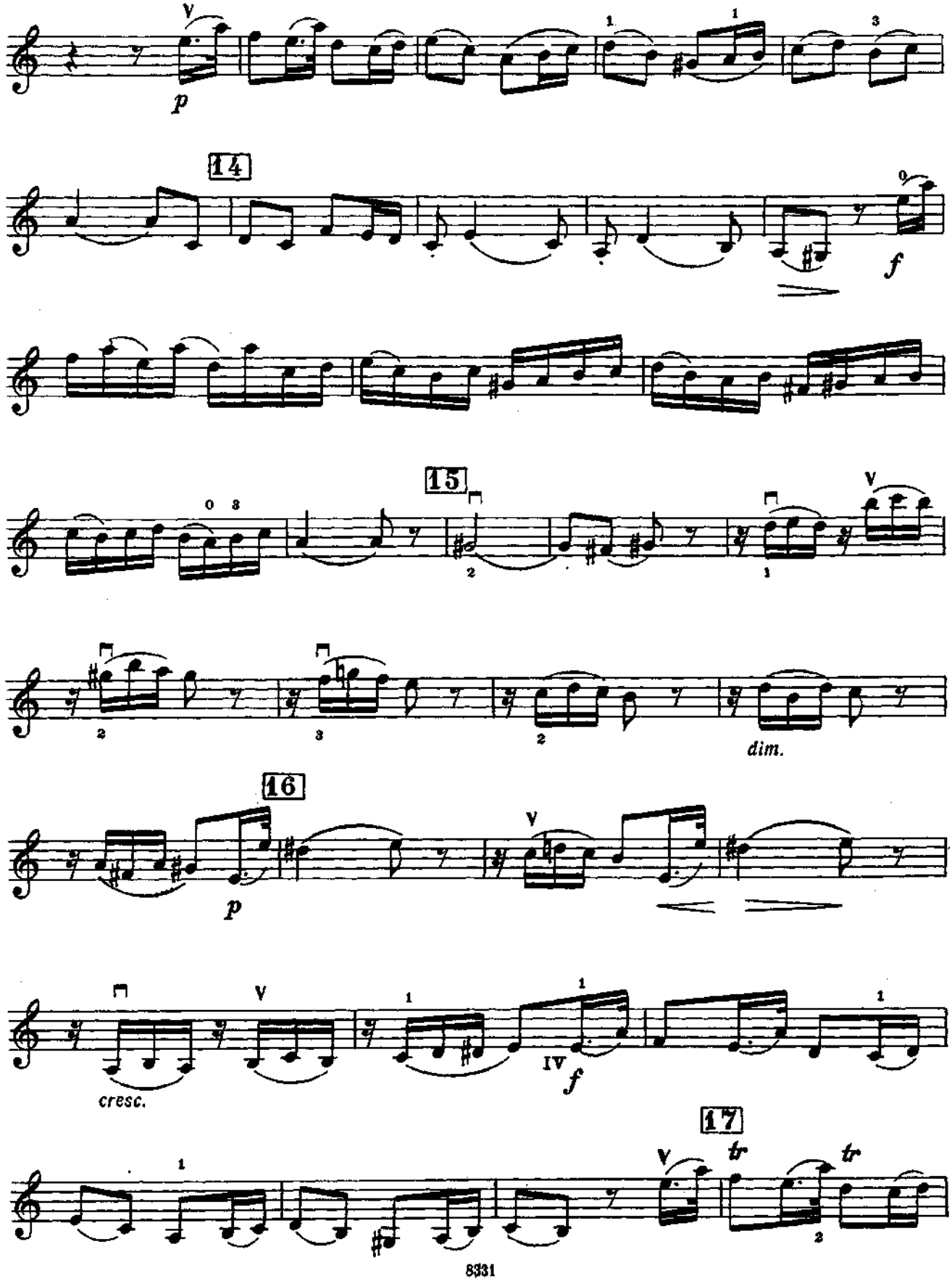

Скрипка

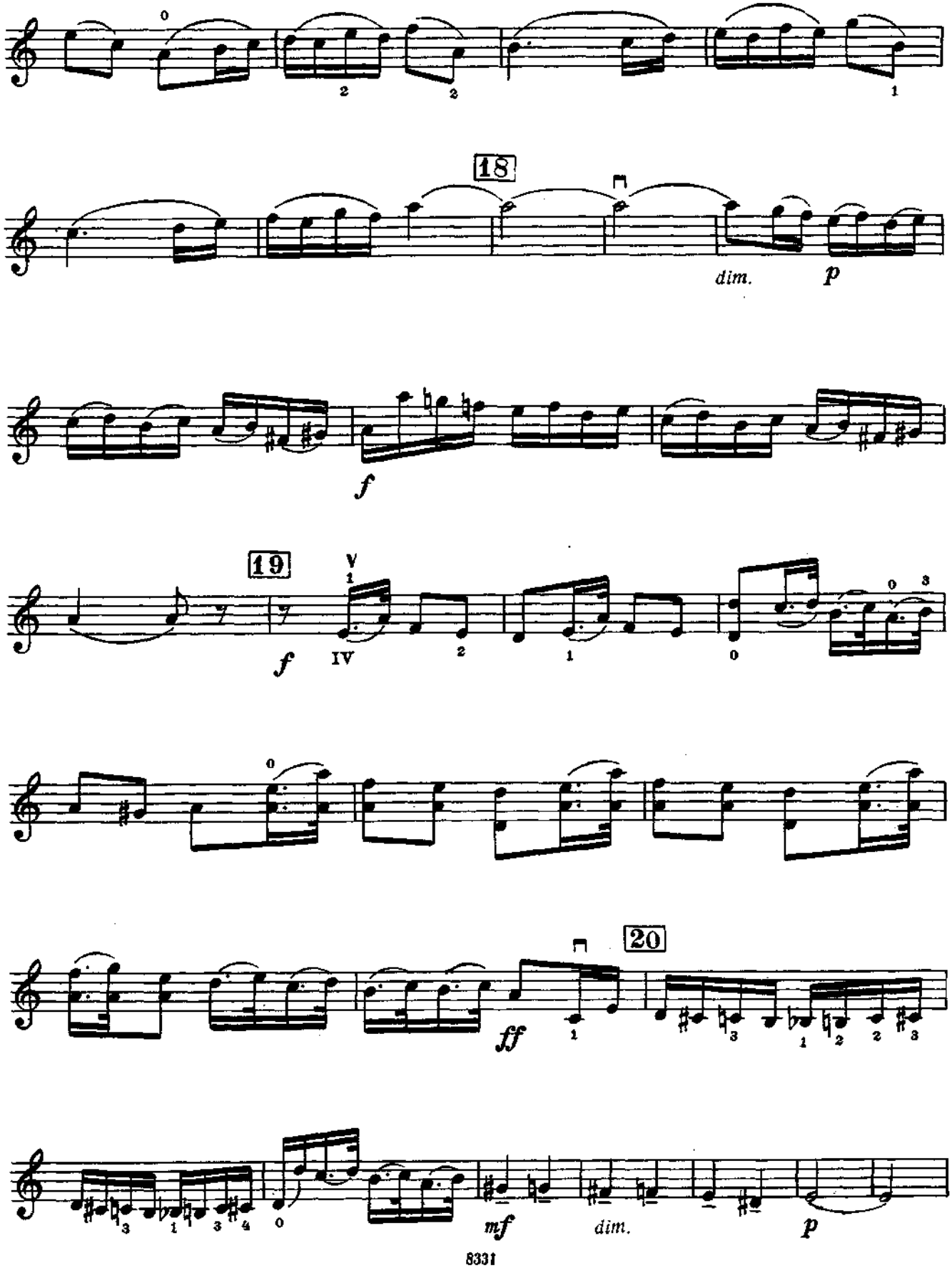

Скрипка

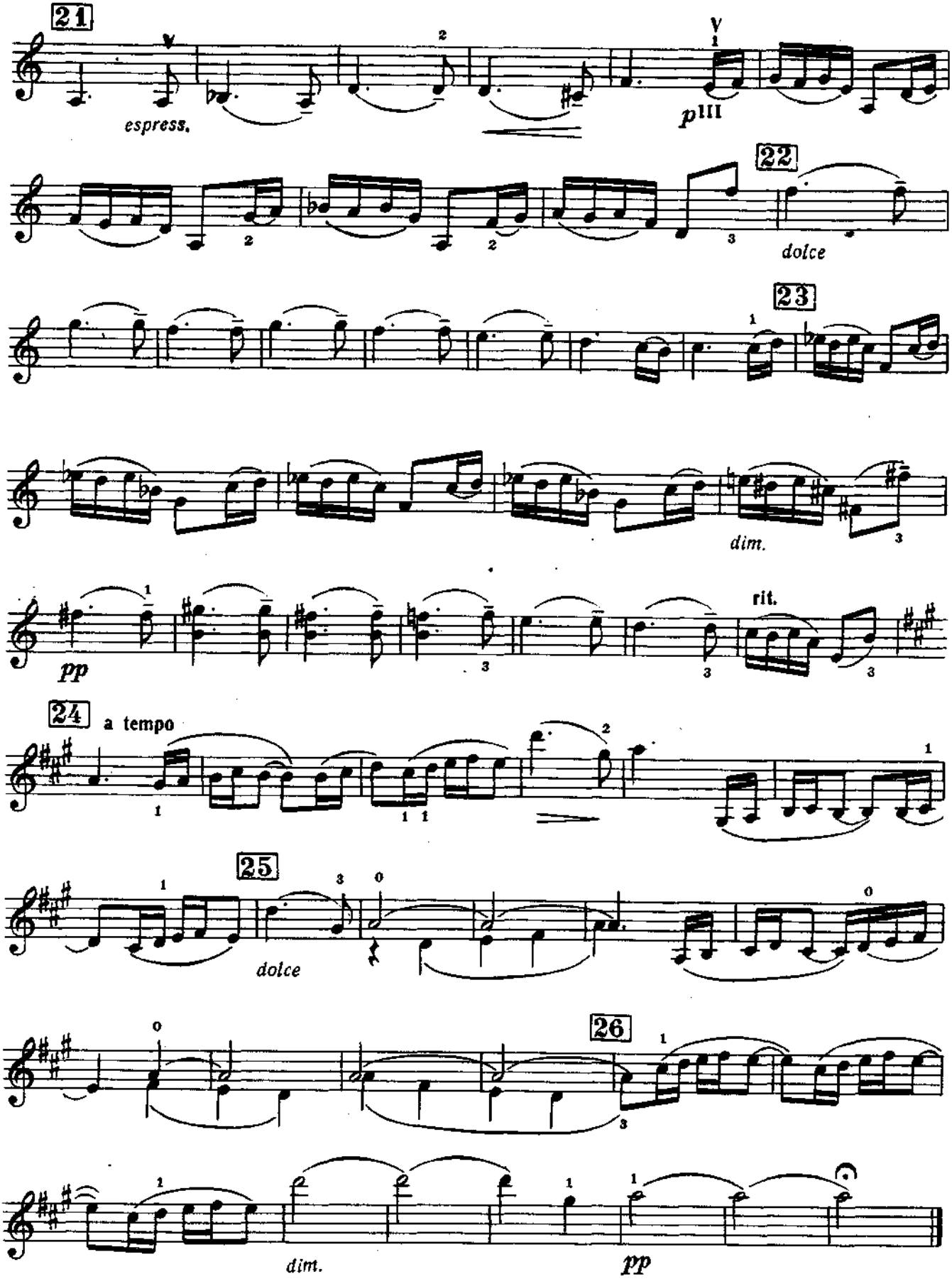
21
espress.
p III
22
dolce
23
dim.
pp
rit.
24
a tempo
25
dolce
26
dim.
pp

С. И. ТАНЕЕВ

СОНАТА

для скрипки и фортепиано

Редактор *Т. Ямпольский*
Техн. редактор *О. Путилина*
Корректор *О. Пиллих*

Подписано к печати 6/11-74 г. Формат бумаги 60×90¹/₈. Печ. л. 7,75. Уч.-изд. л. 7,75. Тираж 2000 экз. Изд. № 8331. Т. п. 74 г. № 493. Зак. 4100. Цена 78 к. Бумага № 1.

Издательство «Музыка», Москва, Неглинная, 14

Московская типография № 17 «Союзполиграфпрома» при Государственном Комитете Совета Министров СССР по делам издательств, полиграфии и книжной торговли. Москва 113093, ул. Щипок, 18

Т $\frac{90601-176}{026(01)-74}$ 493—74