

М. СКОРИК

**ПЕРВАЯ
СОНАТА**

для скрипки и фортепиано

М. СКОРИК

ПЕРВАЯ
СОНАТА

для скрипки и фортепиано

Редакция партии скрипки
О. ПАРХОМЕНКО

Всесоюзное издательство
СОВЕТСКИЙ КОМПОЗИТОР
Москва 1972

ПЕРВАЯ СОНАТА

I

М. СКОРИК

Ф-п. *f* *Andante* *rit.*

Скрипка, *p* *Allegro molto*

senza sord. pizz.

e grave e ritardando con

mf Largo e grave

Largo

p

pp

cresc.

p

8

8

8

pp molto rubato ed espressivo

f

string.

sf

(Red.)

pizz. arco pizz. arco

f *p* *sf* *ff*

(Red.)

III

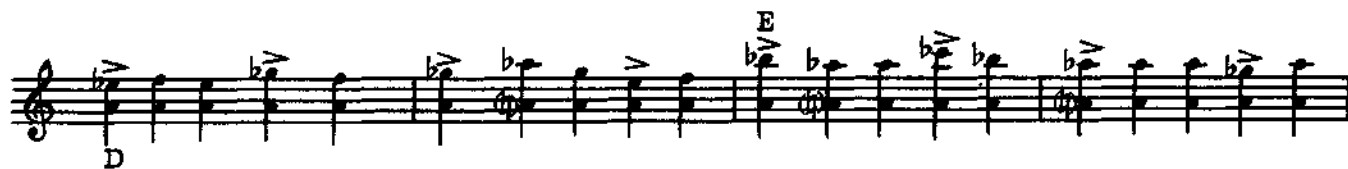

pizz.

sf

pp dolce

d d = d

al. j.

p dolce

mf

espress.
p

pizz.
p

pizz.
p
Allegro fantastico
pp

8

8

8

8

marcato

8

pp

Allegro molto con

pp

arco sul pontic.

prestissimo

mp *cresc.*

Скрипка

Скрипка

ПЕРВАЯ СОНАТА

I

Редакция партии скрипки О. Пархоменко

М. СКОРИК

Andante Allegro molto

p *f* *cresc.*

Скрипка

Violin score for 'Скрипка'. The score consists of ten staves of music. The first staff begins with a treble clef, a key signature of one flat (B-flat), and a dynamic marking of *sf*. It features a trill on the first note, followed by a melodic line with fingerings 1, 2, 3, 1, 2, 3, 4, 1 and a *cresc.* marking. The second staff has a dynamic marking of *mp* and the instruction *espressivo*. The third staff includes fingerings 1, 2, 4. The fourth staff is marked *sul G*. The fifth staff is marked *sul D* and *sul A*, with a dynamic marking of *P* and the instruction *cresc. poco a poco*. The sixth staff has a *cresc.* marking and a dynamic marking of *f*. The seventh staff has a dynamic marking of *p*. The eighth staff has a dynamic marking of *p* and the instruction *cresc.*. The ninth staff has a dynamic marking of *f*. The tenth staff is marked *sul G* and includes fingerings 2 and 1.

Скрипка

3 pizz. 2

Più mosso

pizz. pp

cresc.

cresc.

dim.

arco 1 p

1 2

mp

v

mf cresc. sub. p

1 2 2 1 4

Скрипка

Andante (♩ = ♩)

con sord.

senza sord. pizz.

Largo e grave

II

Largo

Скрипка

cresc. *p* *string.* *cresc.* *poco a poco string.* *mf* *cresc.* *f* *animando* *molto rubato ed espress.* *f* *pizz.* *arco* *pizz.* *arco* *ff* *string.* *Largo* *pizz.* *pp* *arco* *p* *calando*

III

Allegro molto

marcato

Скрипка

- Staff 5:** A trill (tr) marked with *vibrato*.

sf *sf* *p* *f* *p* *ff* *pizz.* *simile*

c 2230 K

Скрипка

arco
1 2 3 1 # # # 3
p dolce
2 1 1 4 1 2 3
mf
dim.
a tempo
pp
cresc.
mf
f

Скрипка

Allegro fantastico

Allegro molto con prestissimo
arco sul pontic.

Скрипка

4

2
cresc. poco a poco

mf cresc.

8
mf cresc.

8
mf cresc.

8
mf cresc.

8
mf cresc.

8
mf cresc.

8
mf cresc.

Скрипка

8

rit.

a tempo

fff

1

This section of the score consists of seven staves of music. The first staff begins with a measure number '8' and a dashed line above it. The music is written in treble clef with a key signature of one flat. The second staff contains a 'rit.' (ritardando) marking and a change to 3/4 time. The third staff features a 'a tempo' marking and a dynamic of '*fff*'. The fourth and fifth staves continue with sixteenth-note patterns. The sixth staff has a first ending bracket labeled '1'. The seventh staff concludes with a 'rit.' marking and a change to 4/4 time.

Andante molto

8

ff poco rit.

Tempo I

dim.

ff

This section of the score consists of three staves of music. The first staff begins with a measure number '8' and a dashed line above it, and is marked 'Andante molto'. The second staff has a dynamic of '*ff* poco rit.' and a change to 6/8 time. The third staff is marked 'Tempo I' and features a 'dim.' (diminuendo) marking. The section ends with a dynamic of '*ff*'.

Индекс 9—6—2

СКОРИК МИРОСЛАВ МИХАЙЛОВИЧ
ПЕРВАЯ СОНАТА

Для скрипки и фортепиано

Редактор Е. Баранкин
Лит. редактор А. Шмелева
Техн. редактор М. Смородинская
Корректор М. Ефименко

Под. к печ. 21/VI 1972 г. Форм. бум.
60×90 1/8. Печ. л. 6,75. Уч.-изд. л. 6,75.
Тираж 810 экз. Изд. № 2230. Т. п. 72 г.—
№ 441. Зак. 2395. Цена 58 к. Бумага № 1.

Всесоюзное издательство
«Советский композитор».
Москва, набережная Морриса Тореза, 30.

Московская типография № 17
Главполиграфпрома Комитета по печати
при Совете Министров СССР,
ул. Щипок, 18.