

НИКОЛАЙ РАКОВ

ПЯТЬ ПЬЕС

ДЛЯ ДВУХ СКРИПОК И ФОРТЕПИАНО

Редакция К. А. ФОРТУНАТОВА

ИЗДАТЕЛЬСТВО МУЗЫКА · МОСКВА · 1965

ПЯТЬ ПЬЕС

для двух скрипок и фортепиано

Новелла

Николай РАКОВ
(1959 г.)

Andantino (Неторопливо) ♩ = 120

Скрипка I

Скрипка II

Ф-п.

p

mp

1

mp

1

mp

Più animando (Воодушевленно)

Più animando (Воодушевленно)

5

mf sonore

mf

pp

cresc.

6

p

f

6

Арабеска

Vivo (Живо) $\text{♩} = 138$

mp pizz. mp pizz. mp

mf arco mf

mf arco mf

7 arco *mf*

7 *mp*

f

f

mf

8 *f*

8 *mf*

dim.

dim.

dim.

mp

pizz.

mp

f

pizz.

mp

f

P

f

Марш

Allegro molto (Очень скоро) $\text{♩} = 96$

Allegro molto (Очень скоро)

f risoluto
f risoluto
f

dim. *pp*
dim. *pp*
dim.

f *pp*
f *pp*
f

Баркаролла

Andante (Не скоро) ♩ = 60.

Andante (Не скоро)

1 Poco animato (Немного живее)

mf *più. f*

poco rit. **2** *Tempo I (Temp I)*

p *p*

poco rit. **2** *Tempo I (Temp I)*

mp *mp* *mf* *sonore*

mp *mf* *sonore*

mp

mp

Росо animato (Немного живее)

7

mf

mp

mf

Росо animato (Немного живее)

7

mf

più f

più f

più f

allarg. 8 Tempo I (Tempo 1)

cresc. *f*

cresc. *f*

cresc. allarg. 8 Tempo I (Tempo 1)

f

allarg. a tempo

ff *dim.*

ff *dim.*

allarg. a tempo

dim.

a tempo

p

p

poco rit. a tempo

mf *p*

Серенада

Allegro (Скоро) $\text{♩} = 84$

dim. dim.

p

8 *p* *p* 8 *mp*

pizz. *f* arco *ff* pizz. *f* arco *ff* *ff*

ПЯТЬ ПЬЕС для двух скрипок и фортепиано

Violin I

Николай Раков

1. Новелла

Andantino **4**

12 **1** **2** *mp*

22 **Piu animando** *mp*

31 **2** *f* *cresc.* *dim.*

40 *poco rit.* **3** **Tempo I** *p*

50 **4** *mp*

59

69 **5** *mf* *sonore* **3**

80 **6** *f*

88 *dim.*

97 *poco rit.* **7** **a tempo** **3**

Violin I

2 102

p

111

mf

dim.

120

p

poco rit.

127

135

Vivo

2. Арабеска

mf

144

mf

152

mf

mf

164

mp

pizz.

mp

175

arco

mf

cresc.

189

f

f

Violin I

200 3
mf cantabile

208 4
f *dim.*

219 2 5
mf

228
mf *mp*

236 6 4
mf *mf* *mf*

249 *pizz.*
mp *mp*

260 7 arco
mf *f*

271 8
f

280
dim.

286 *pizz.*
mp *f*

Violin I

4

293 **Allegro molto** **2** arco 3. Марш
f *p* *mf*

299
f *p* *f*

303 **1**

307

311 **2**
mf

315
f *risoluto* *dim.*

319 **3**
pp *f*

323
pp *f*

Violin I

327 4

mp

333

337 5

f

341

mf

345 6

mp

351 7

mf

356

mp *p*

Violin I

6

361 8

p *mf*

365

p *f*

369 9

p

375 10

f *f*

380

pp *mp*

384

f *ff*

Violin I

4. Баркарола

388 Andante

395

403

410

417

423

430

435

440

Violin I

8

441

p *mp*

448 **7** Poco animato

mf *più f*

453

cresc. *f* allarg. **8** Tempo I

458 allarg. a tempo

ff *dim.*

464 a tempo

p

467 Allegro 6 5. Серенада

p

478

p **1**

484

491 **2**

f

Violin I

497

502

508

524

533

540

544

547

Violin I

10

553

p

560

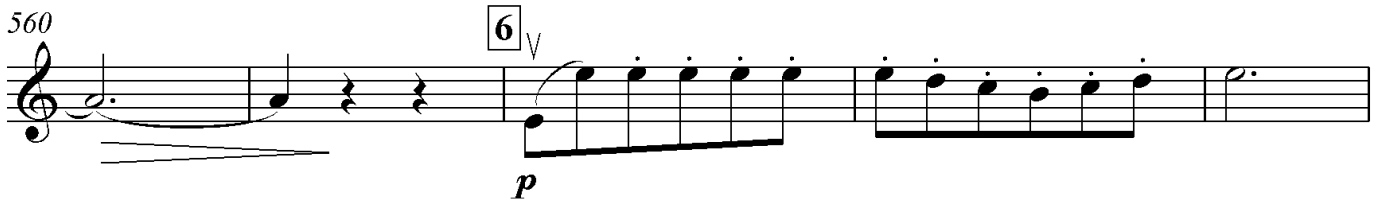

p

565

p

571

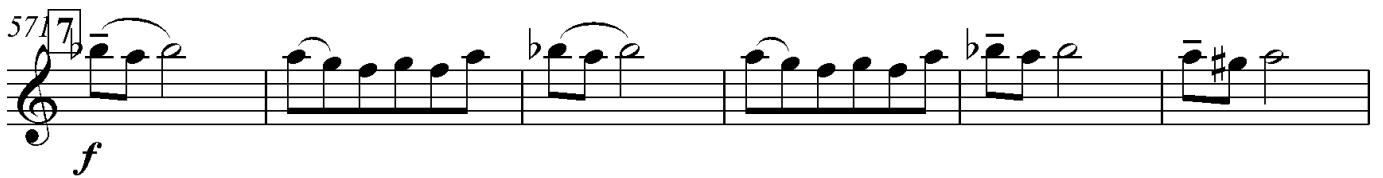

f

577

582

dim.

587

p

592

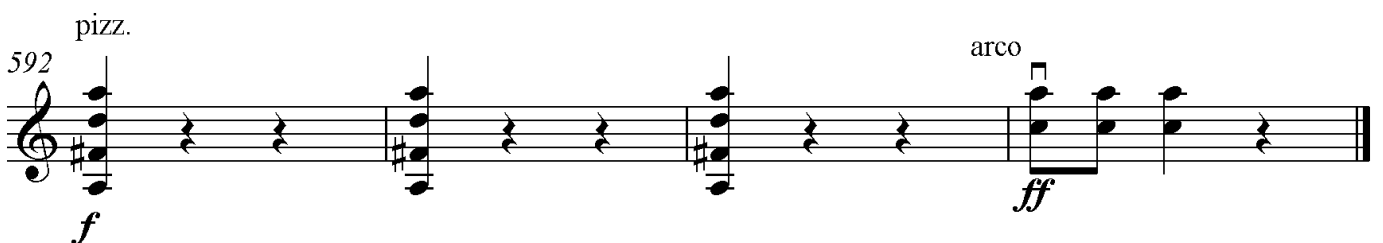

f *arco* *ff*

ПЯТЬ ПЬЕС для двух скрипок и фортепиано

Николай Раков

Violin II

Andantino

1. Новелла

8

13 1 5 mp

23 Piu animando

mf cresc.

31 2

f dim.

40 poco rit. 3 Tempo I

p

50 4 5

mp

62

70 5 3

mfsonore

81 6

f

88 2

dim.

97 poco rit. 7 a tempo 3

p

106 *p* *cresc.*

113 *mf* *dim.*

122 **8** *p*

132 *poco rit.*

135 **Vivo** **3** *mf*

2. Арабеска

144 *mf*

152 **1** **4** *mf* *mf*

164 *mp*

174 *pizz.* **2**arco *mp* *mf*

182 *cresc.*

Violin II

192 3

f *f* *mf cantabile*

203

f

214

dim. 2

224 5

mf *mf* *mp*

232

mf

239 6

mf 4

247 *mf* *mp* *mp* pizz.

260 *mf* *f* arco

272 *f* *dim.* 8

281

287 *mp* *f* pizz.

293 **Allegro molto** 2 arco 3. Марш *p*

298 *mf* *f* *p* *f*

303 *p* 1

309 *mf* 2

314 *f risoluto* *dim.*

318 *pp* *f*

322 *pp* *f*

327 *mp*

333

337 *f*

341 *mf*

345 *mp*

351 *mf*

356 *mp* *p*

Violin II

361 8

f *p* *mf*

365

f *p* *f*

369 9

V

375 10

f *f*

380

pp *mp*

384

f *ff*

388 **Andante**

4. Баркарола

p *mp*

395 **1 Poco animato**

mf *più f*

403 **poco rit. 2 Tempo I**

p *mp*

mf *sonore*

mf

f *f*

mf *dim.*

mp *mf* *dim.*

p

446

7

Poco animato

451

455 allarg.

8

Tempo I

allarg.

459 a tempo

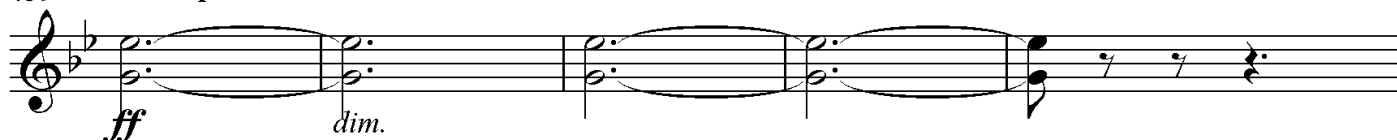

464

a tempo

5. Серенада

467 Allegro

8

480

1

486

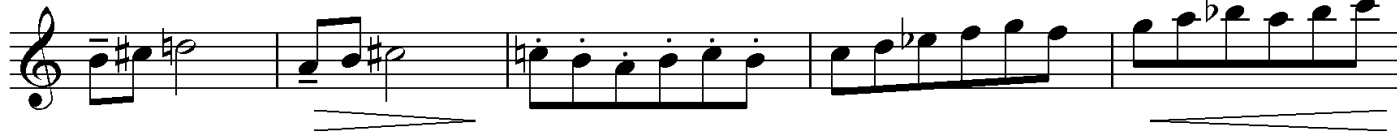

491

497

Violin II

502

508 **3** **6** *dim.*

519 *mf*

526 **4** **2**

535 *f*

541 *dim.*

547 **5** **8**

555

561

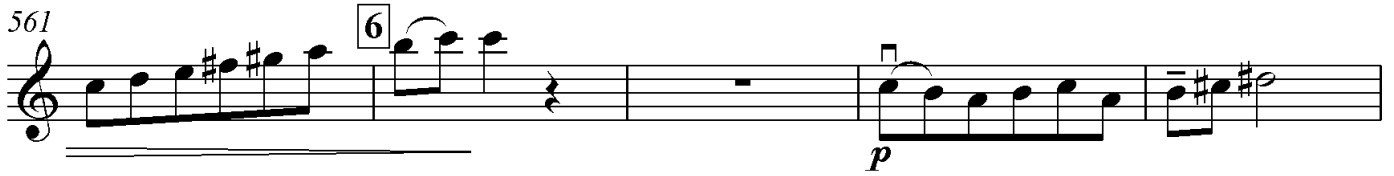

566

571

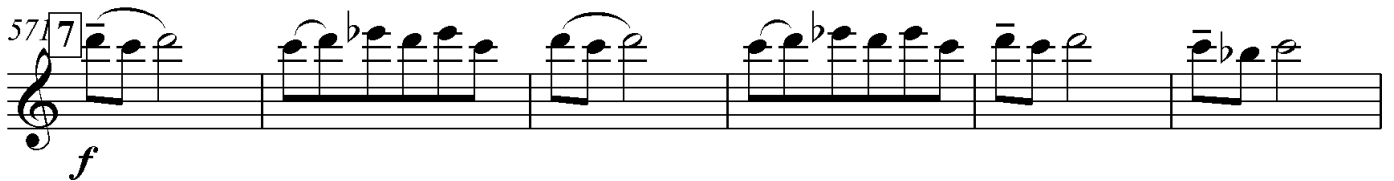

577

582

587

592

