Brandenburg Concerto No. 1 in F Major

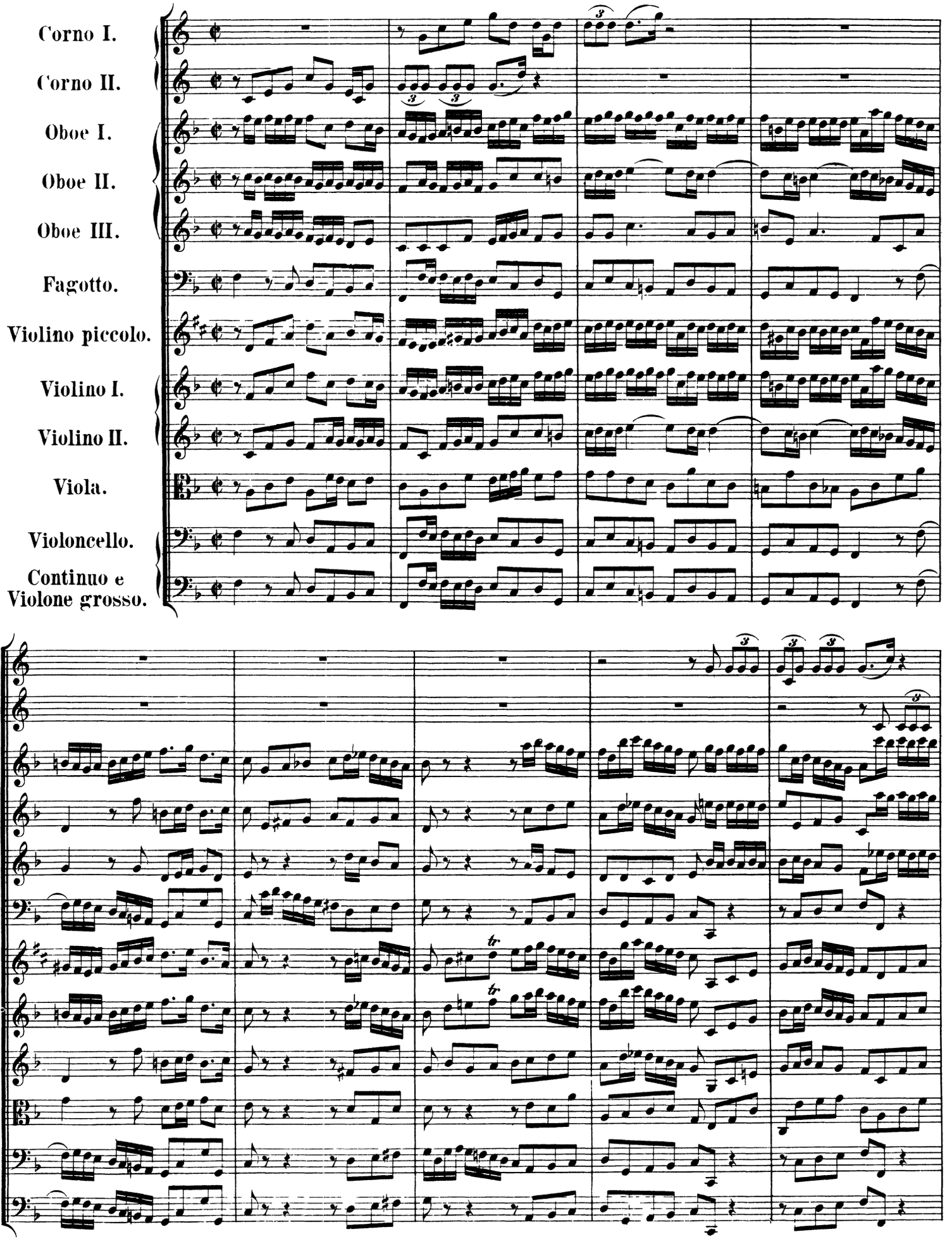

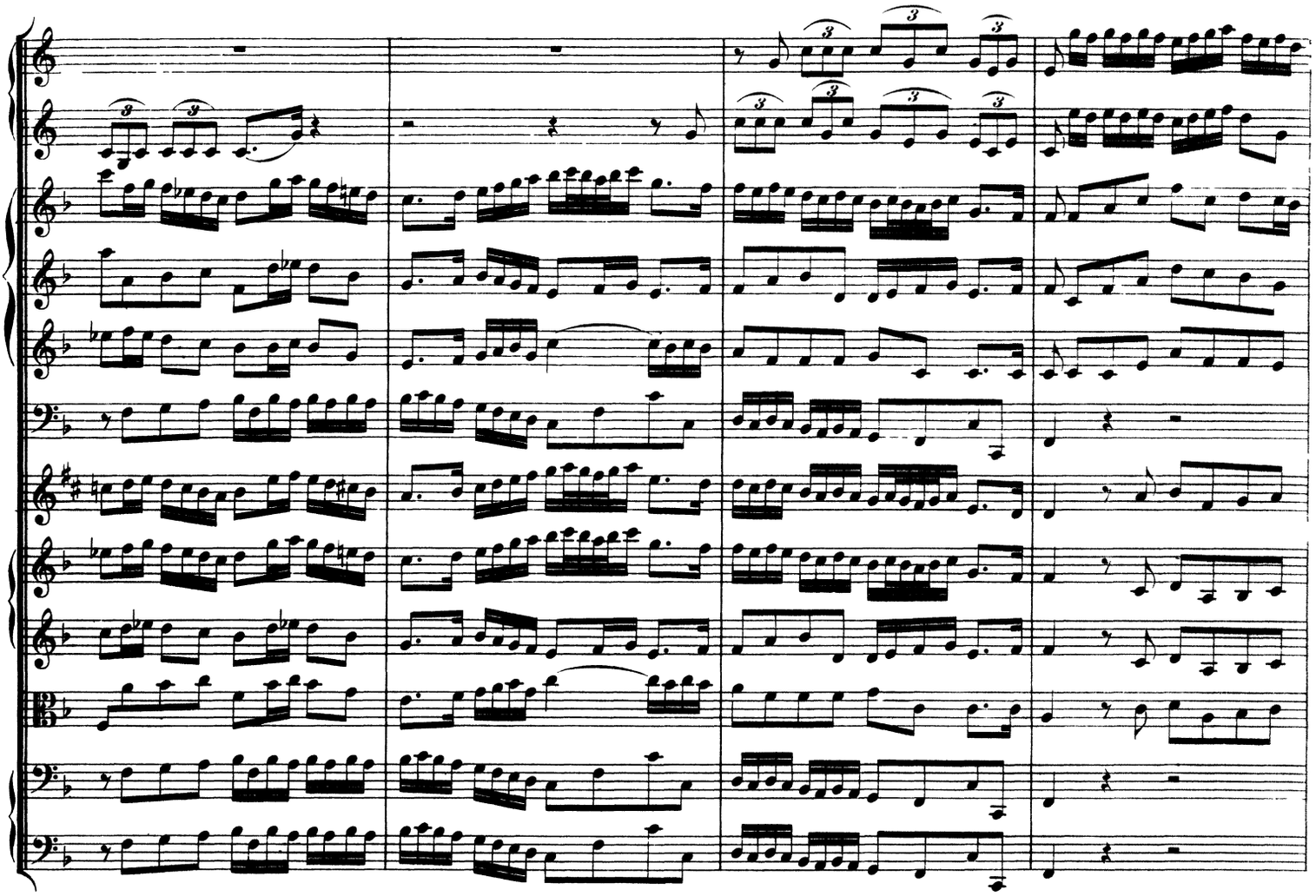

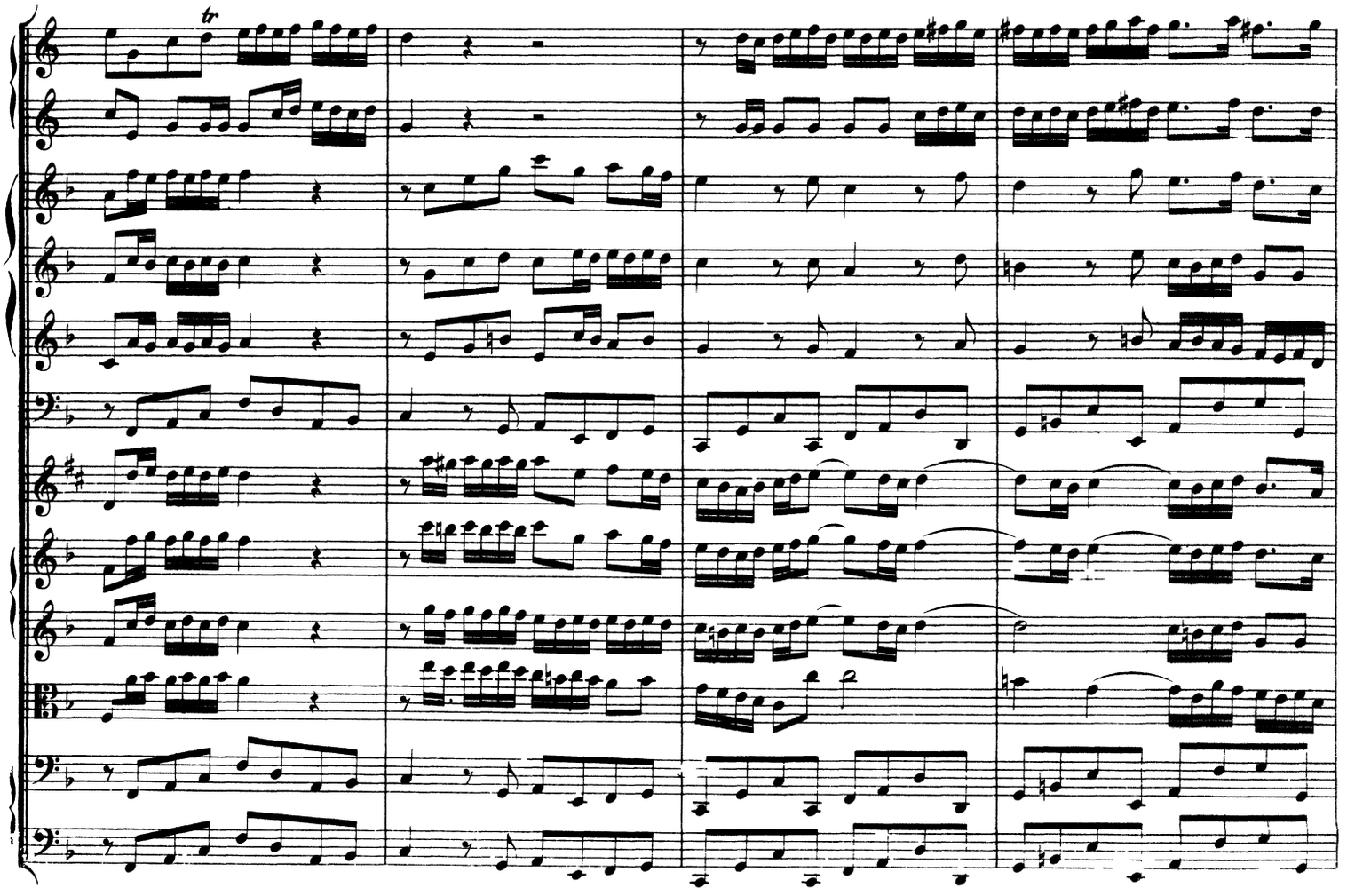

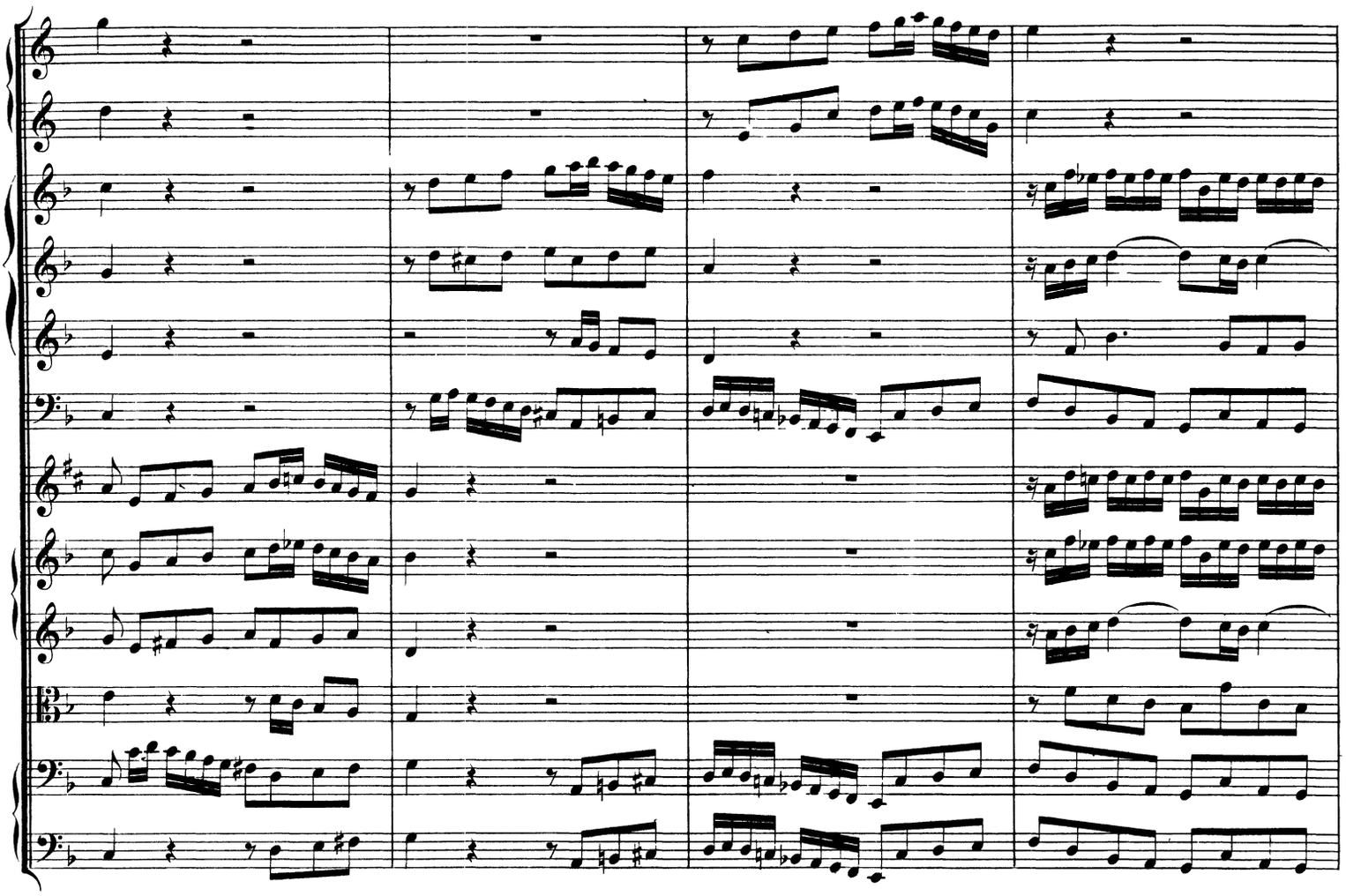

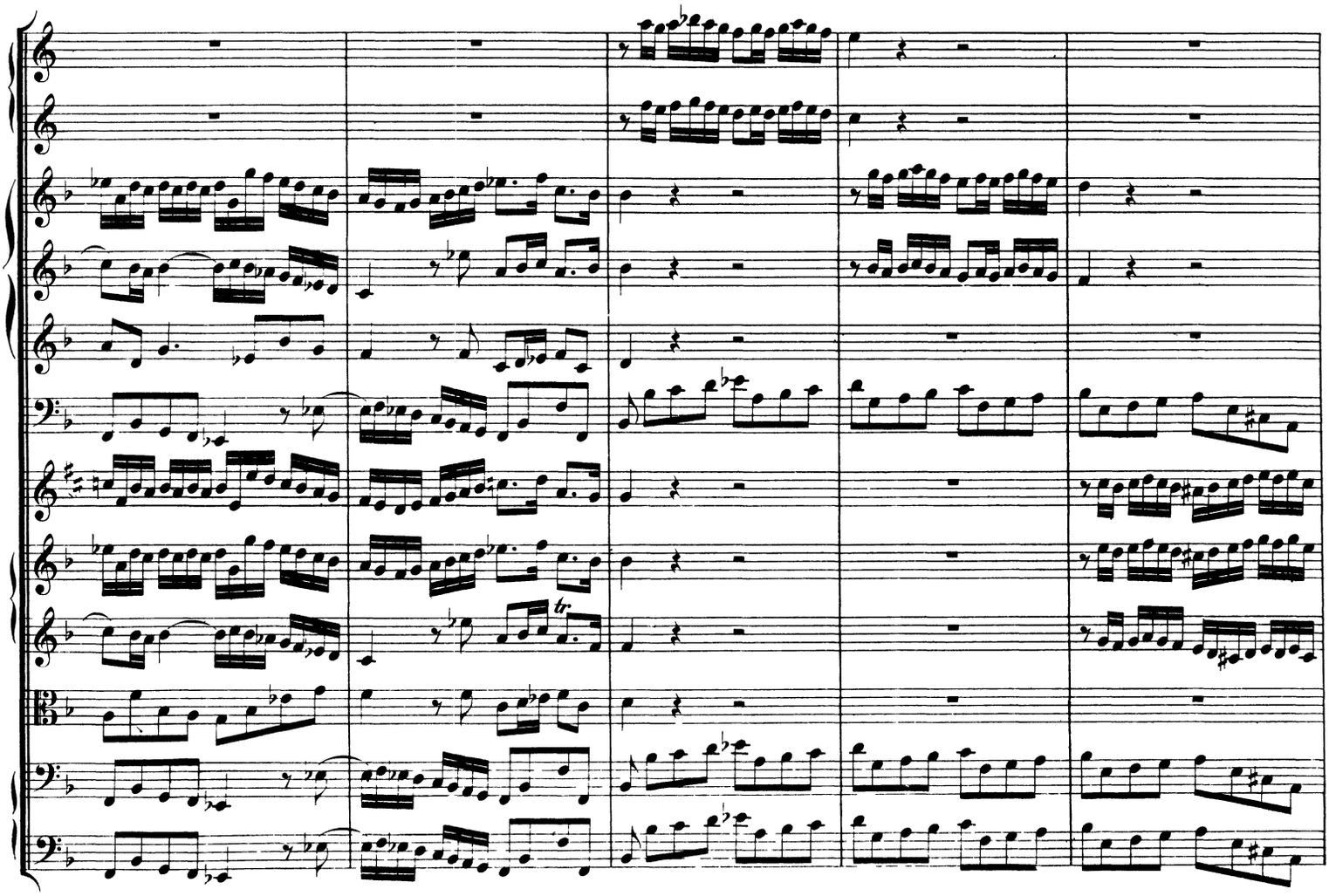

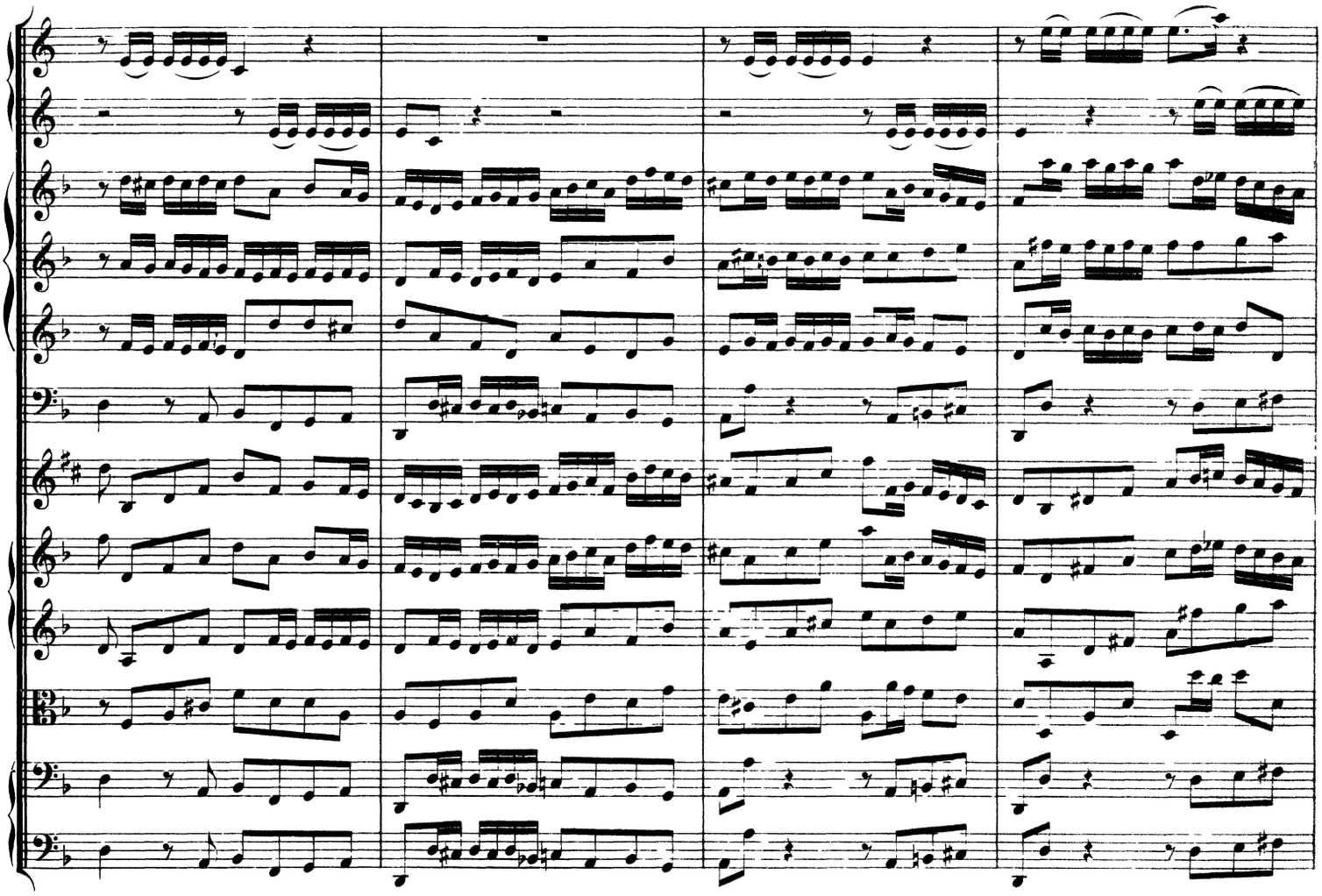

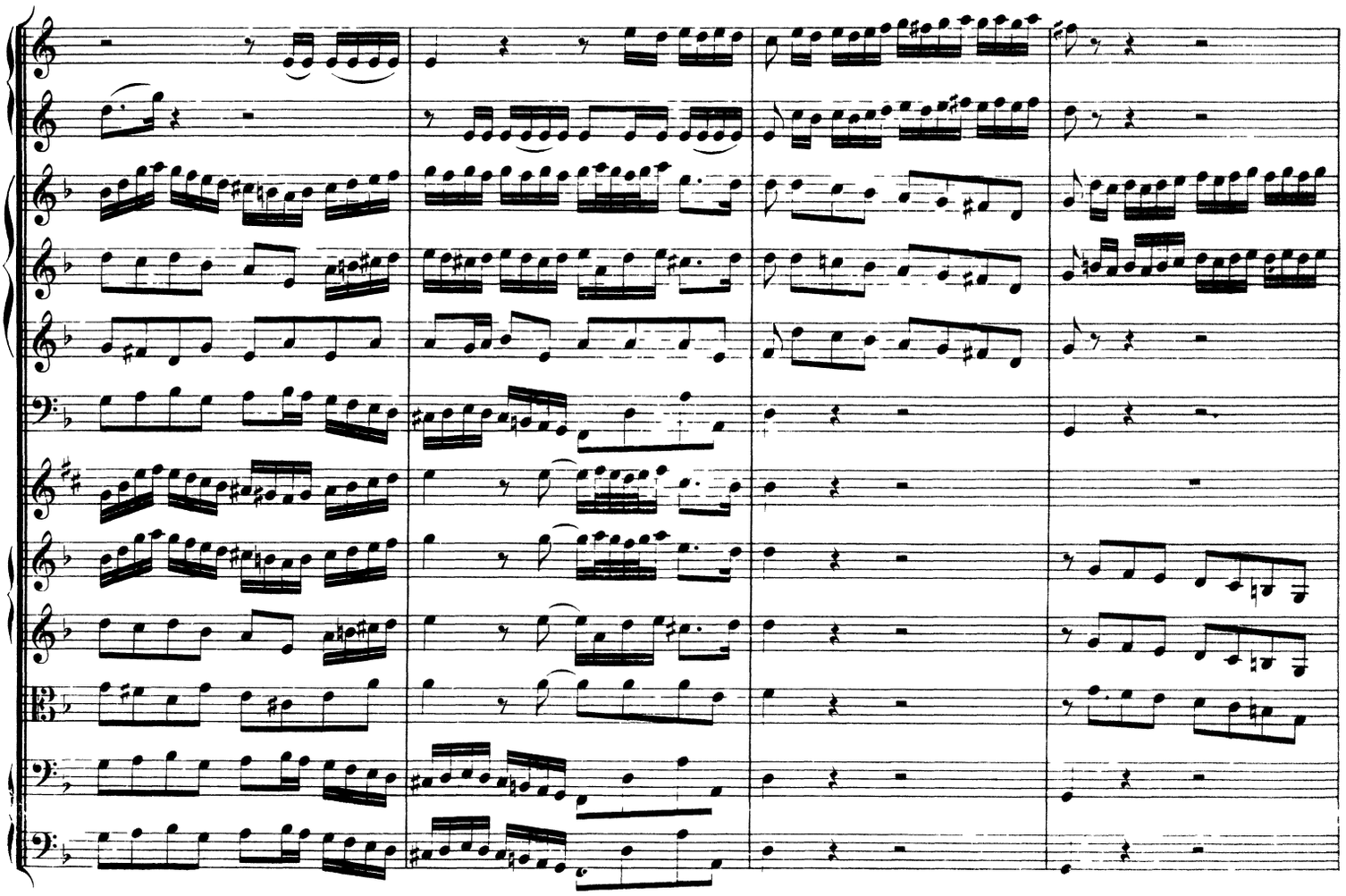

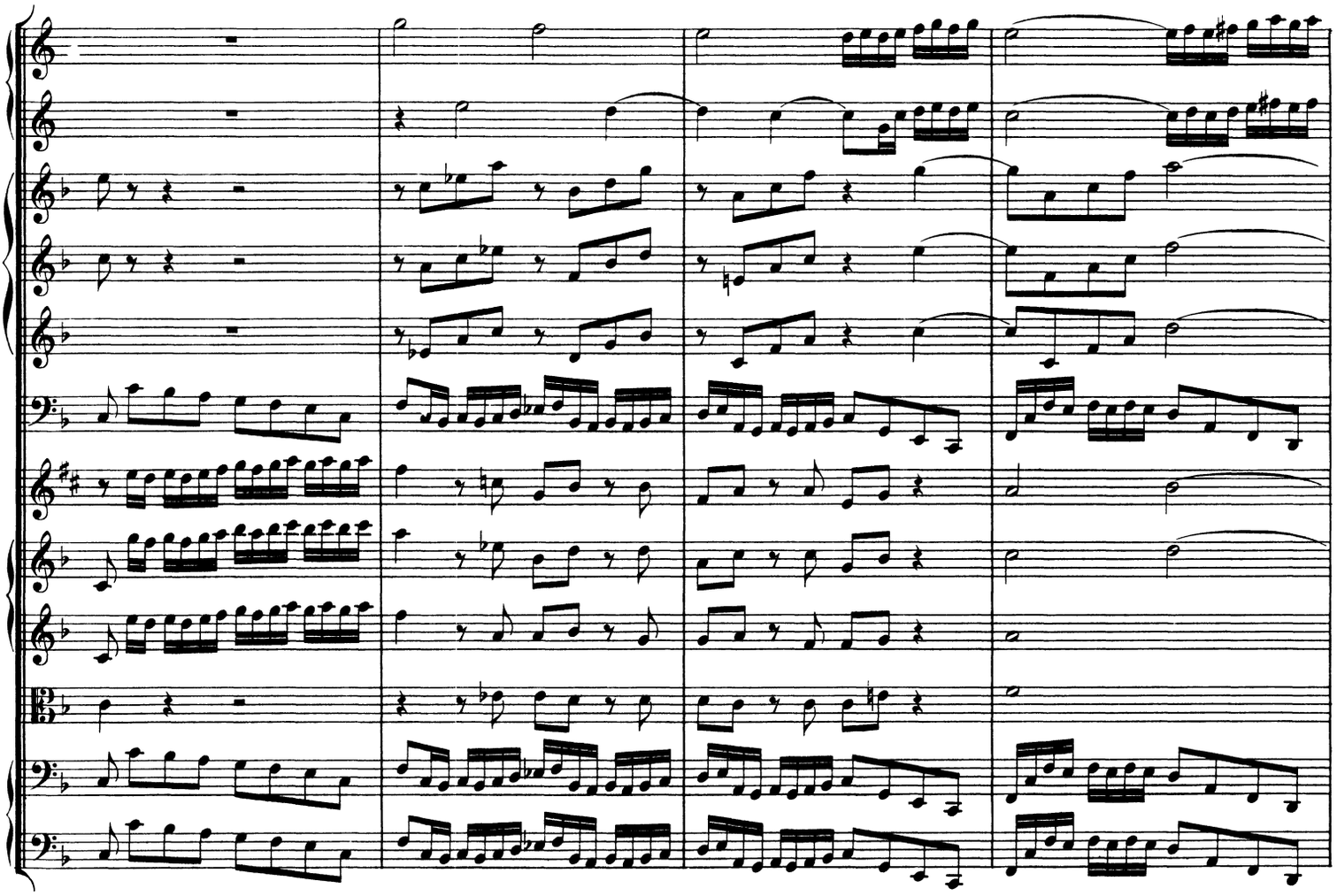

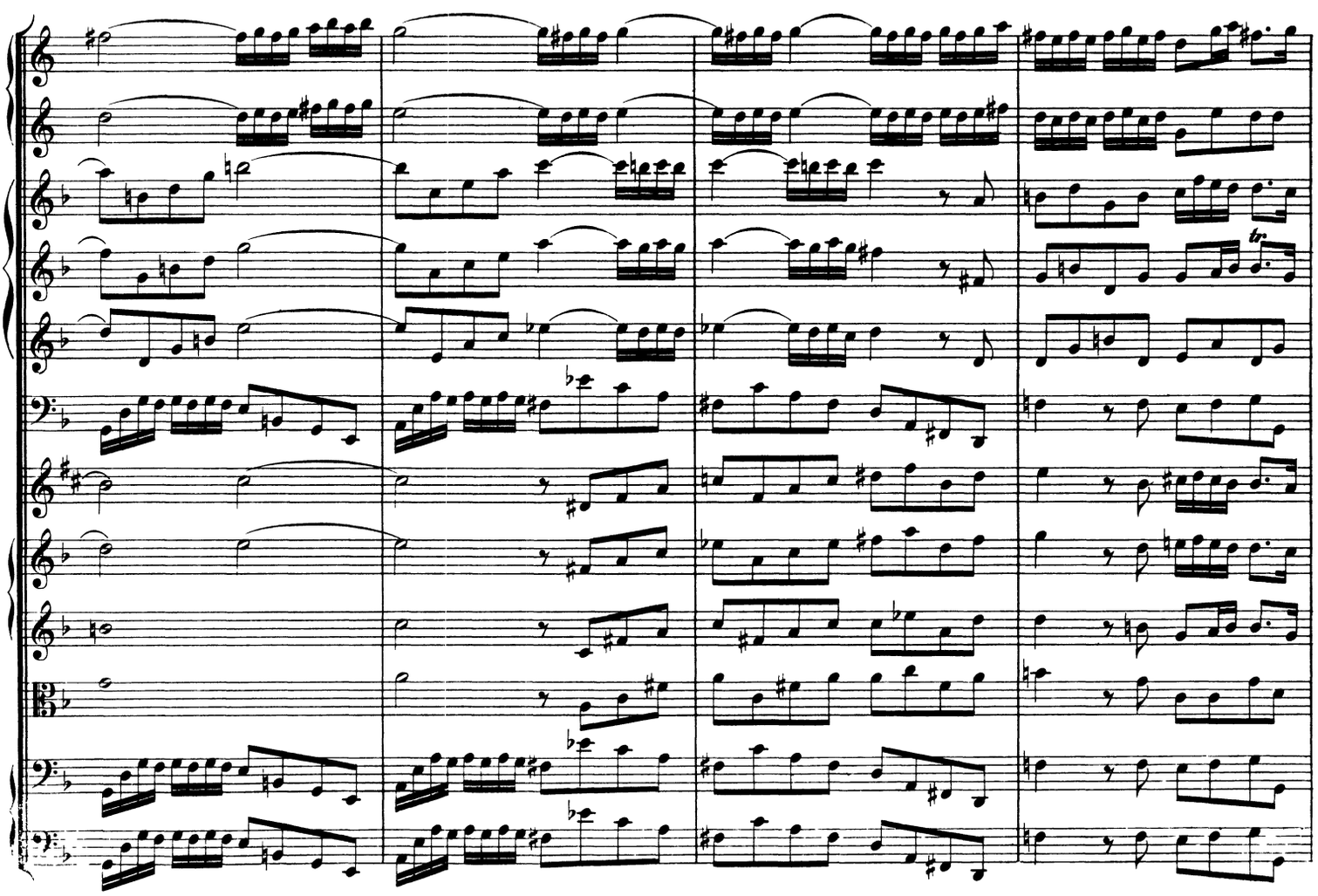

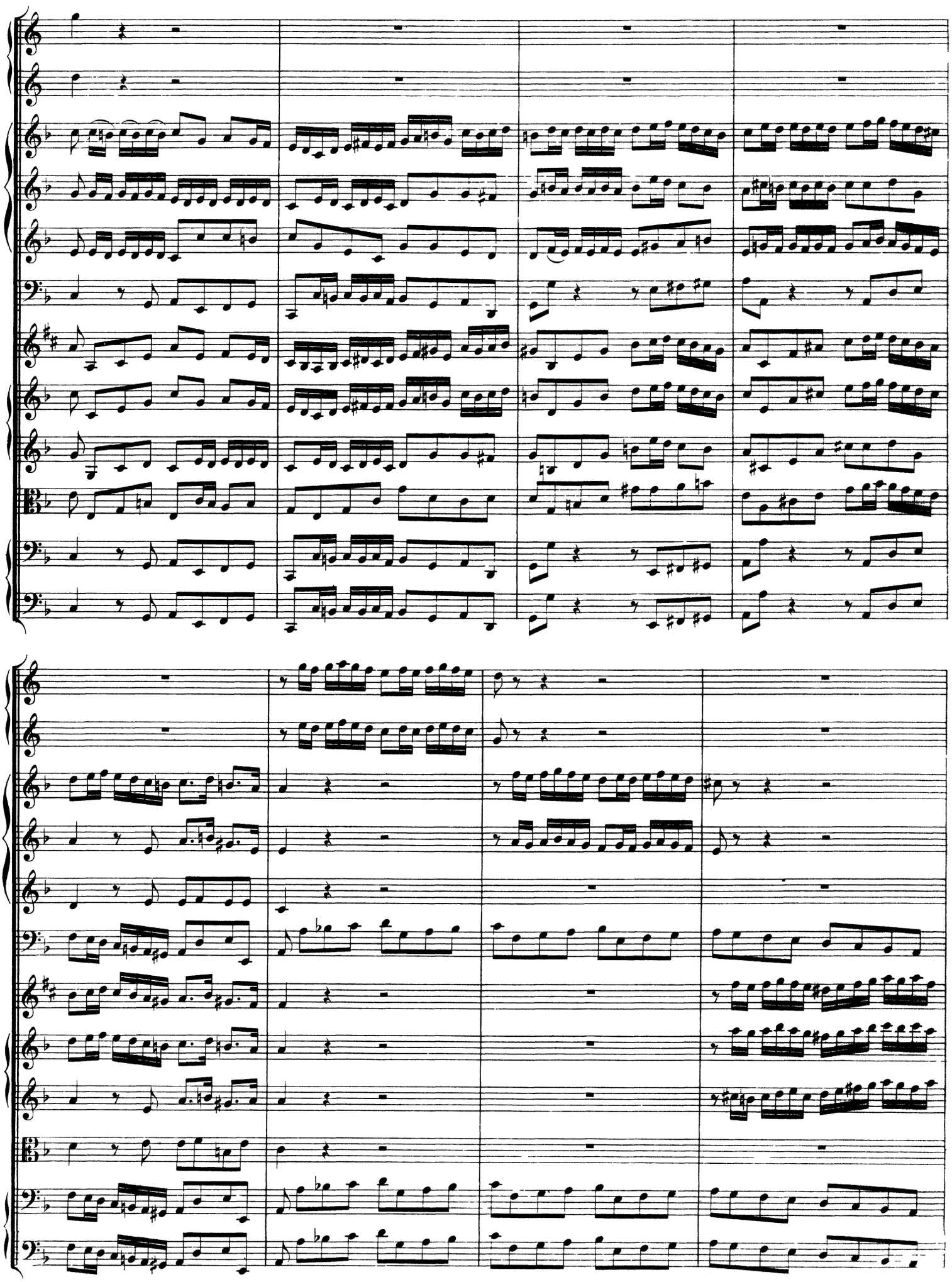

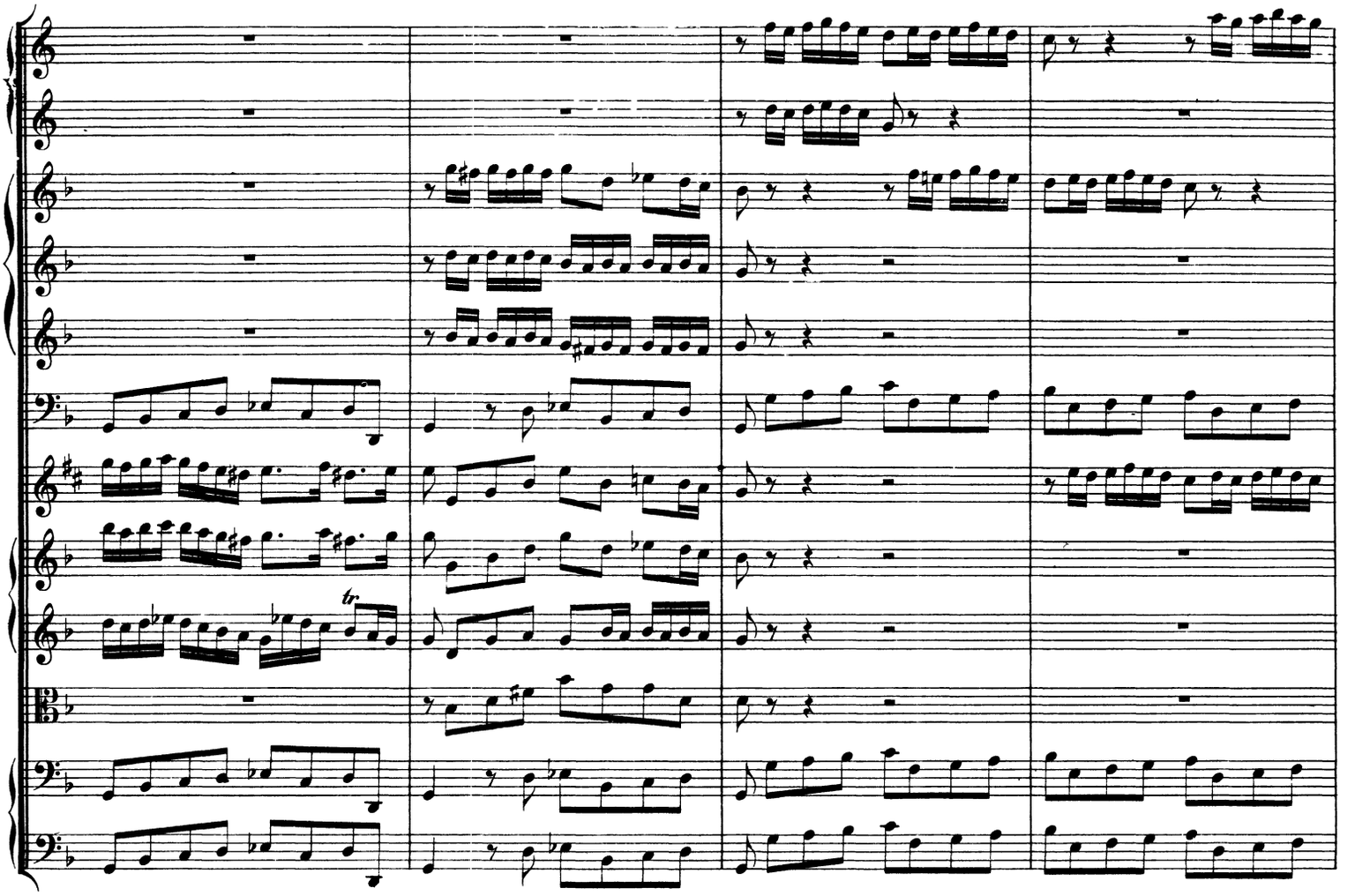
tr

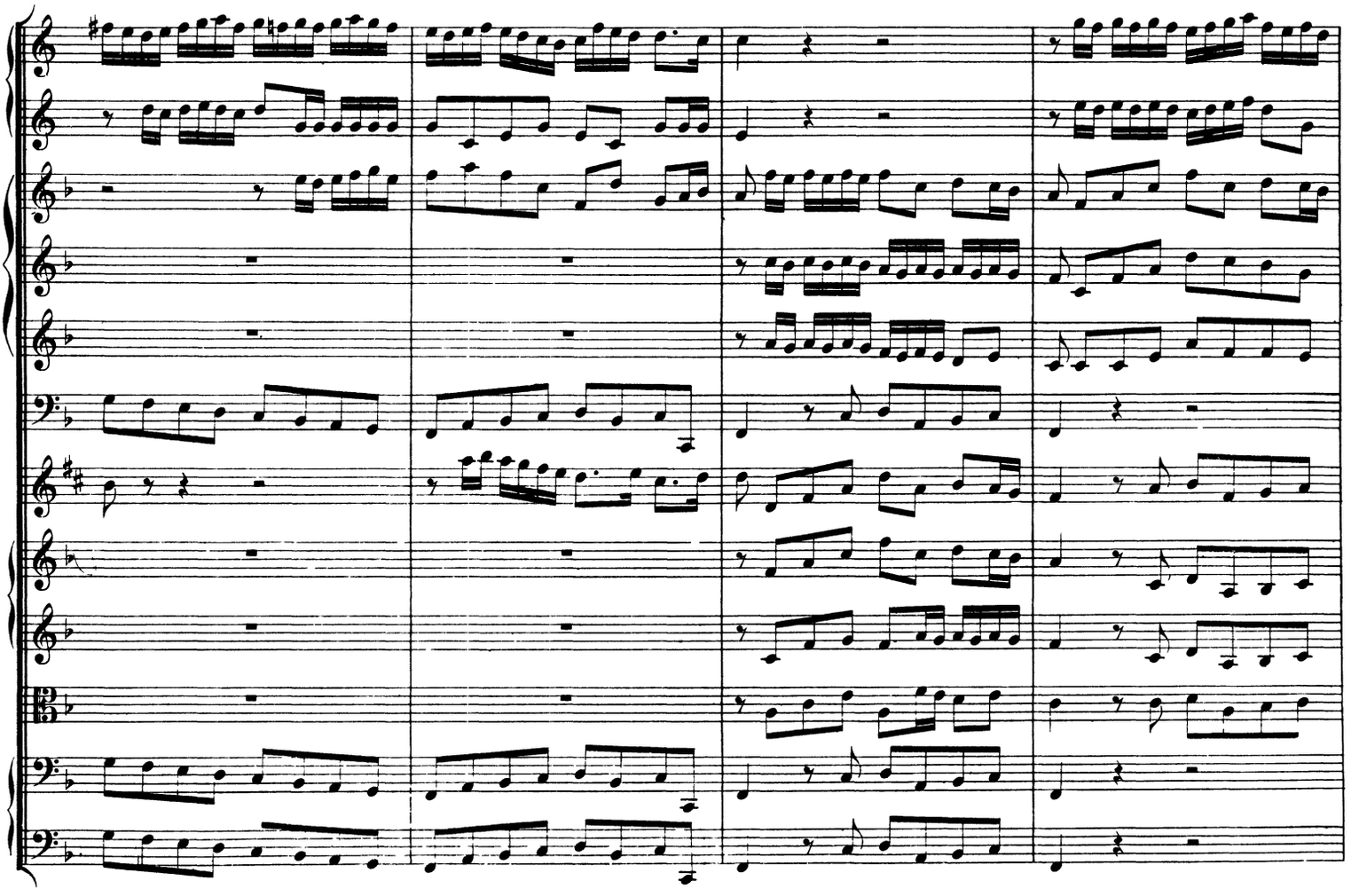

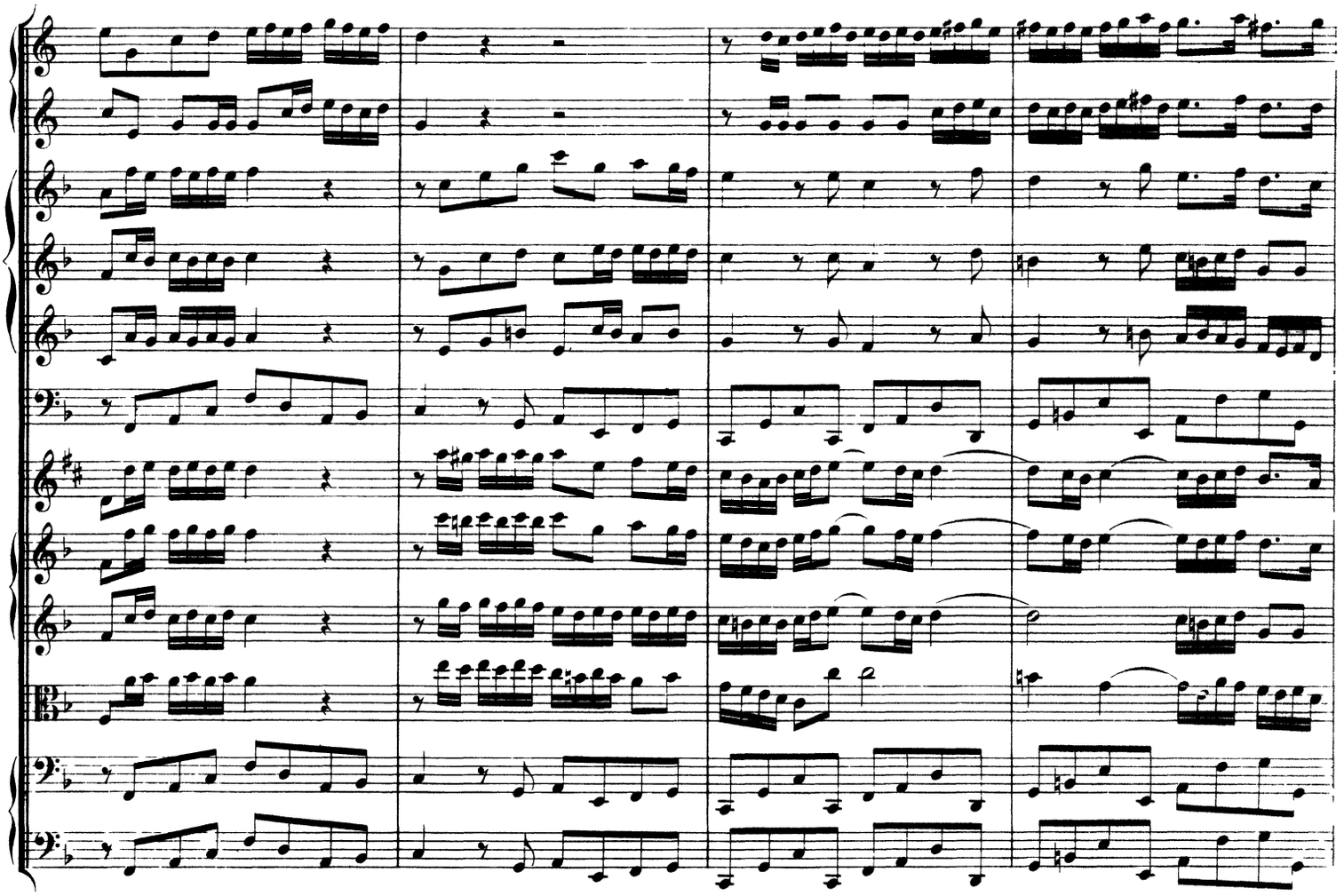

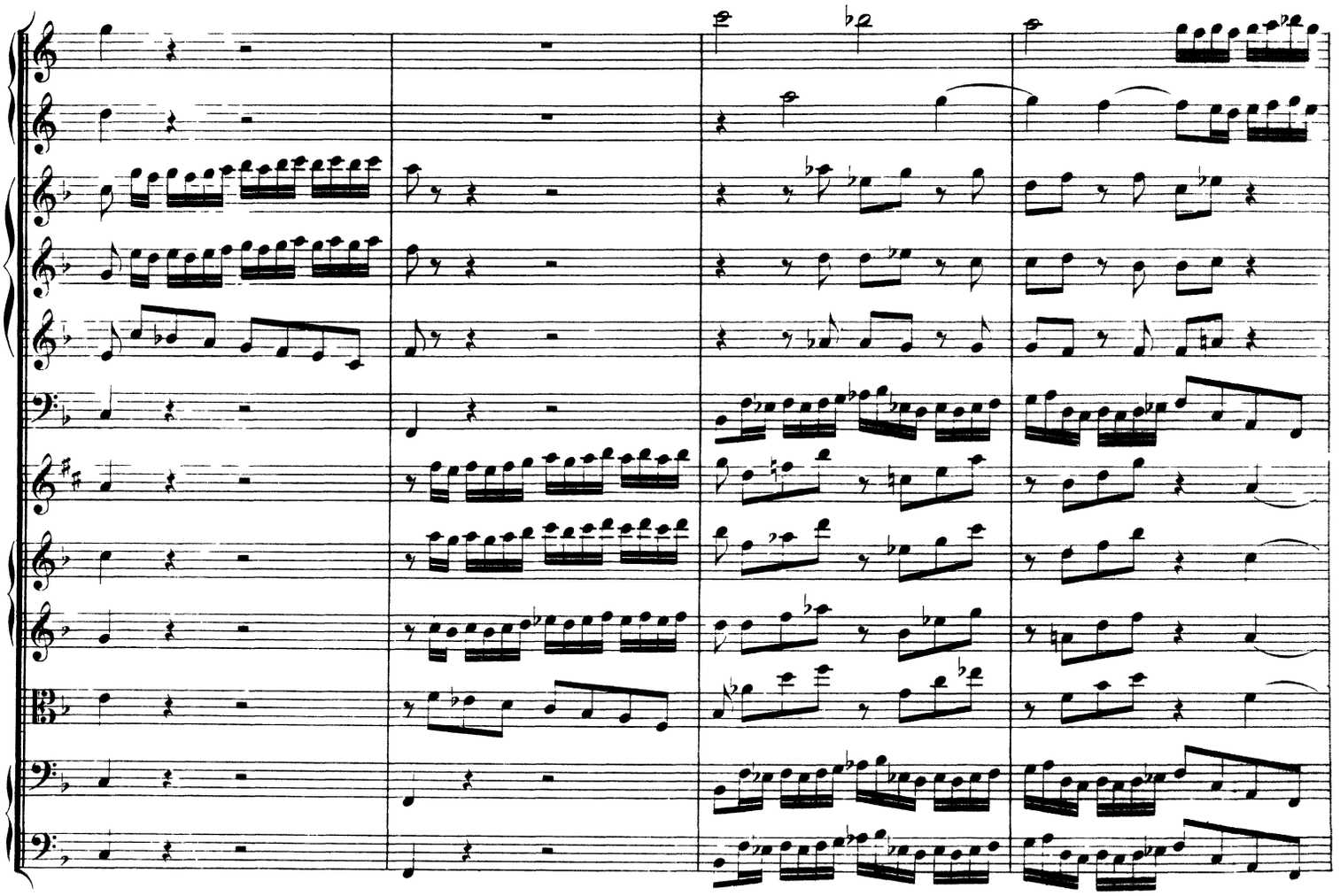

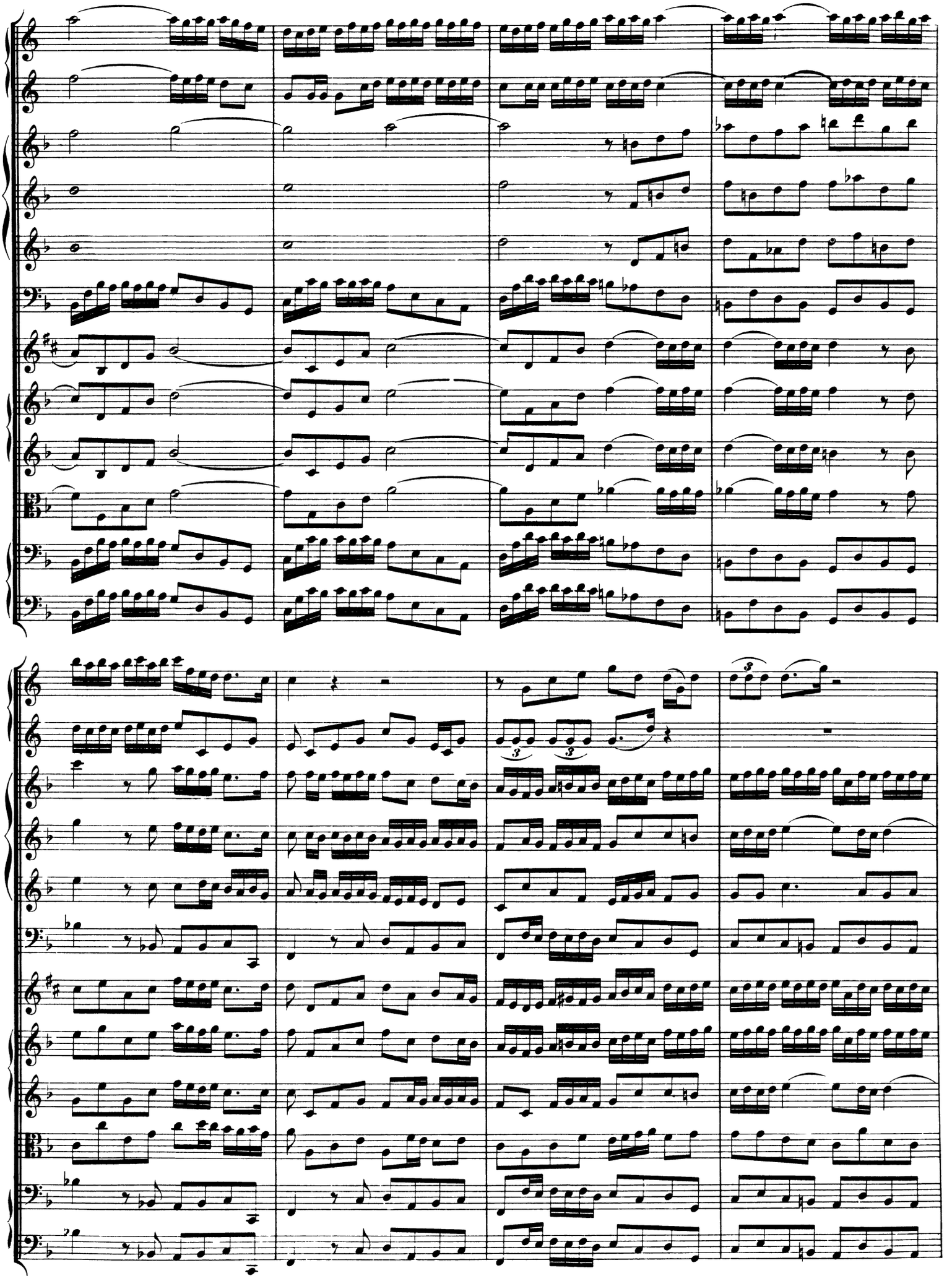

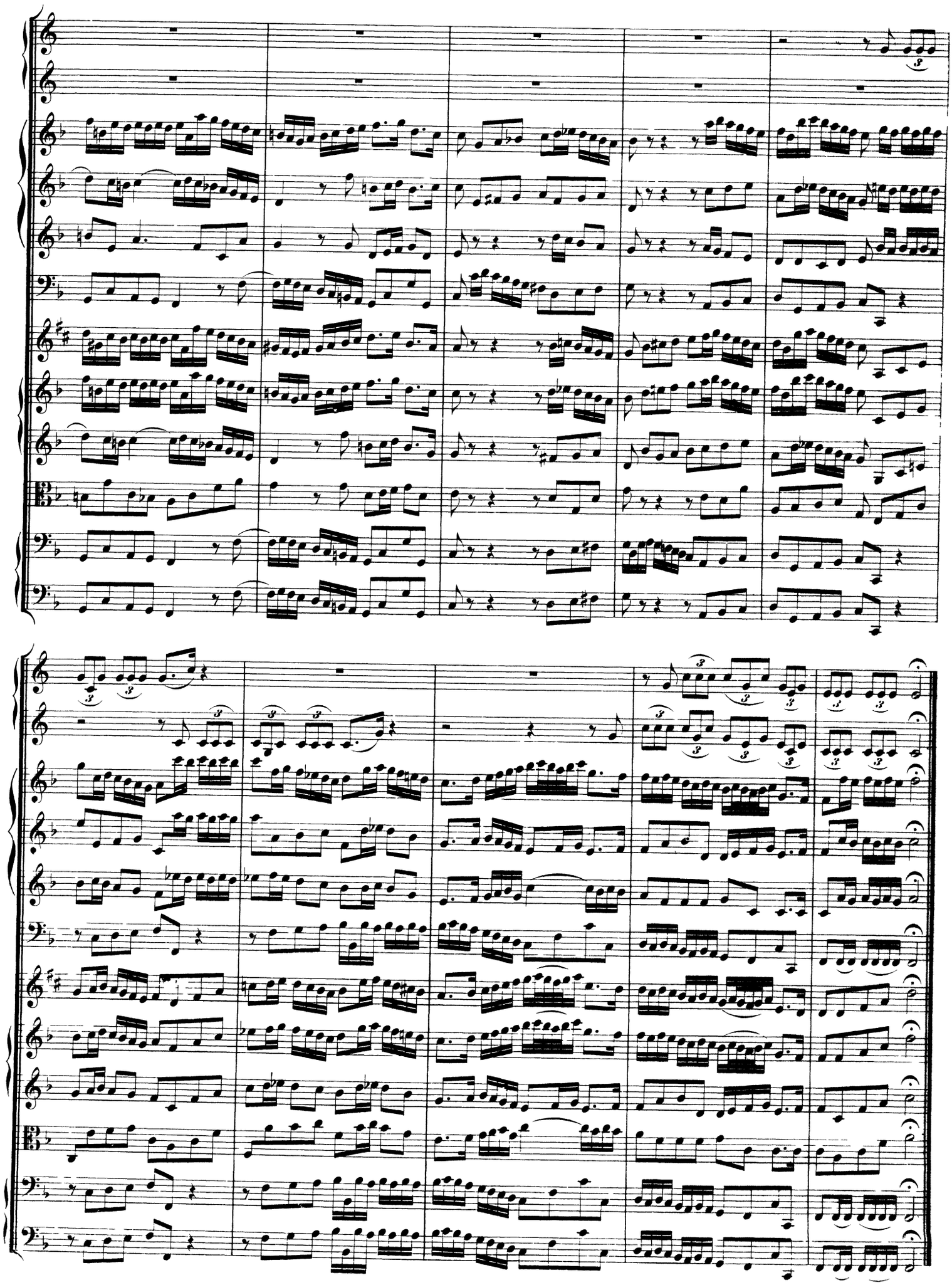

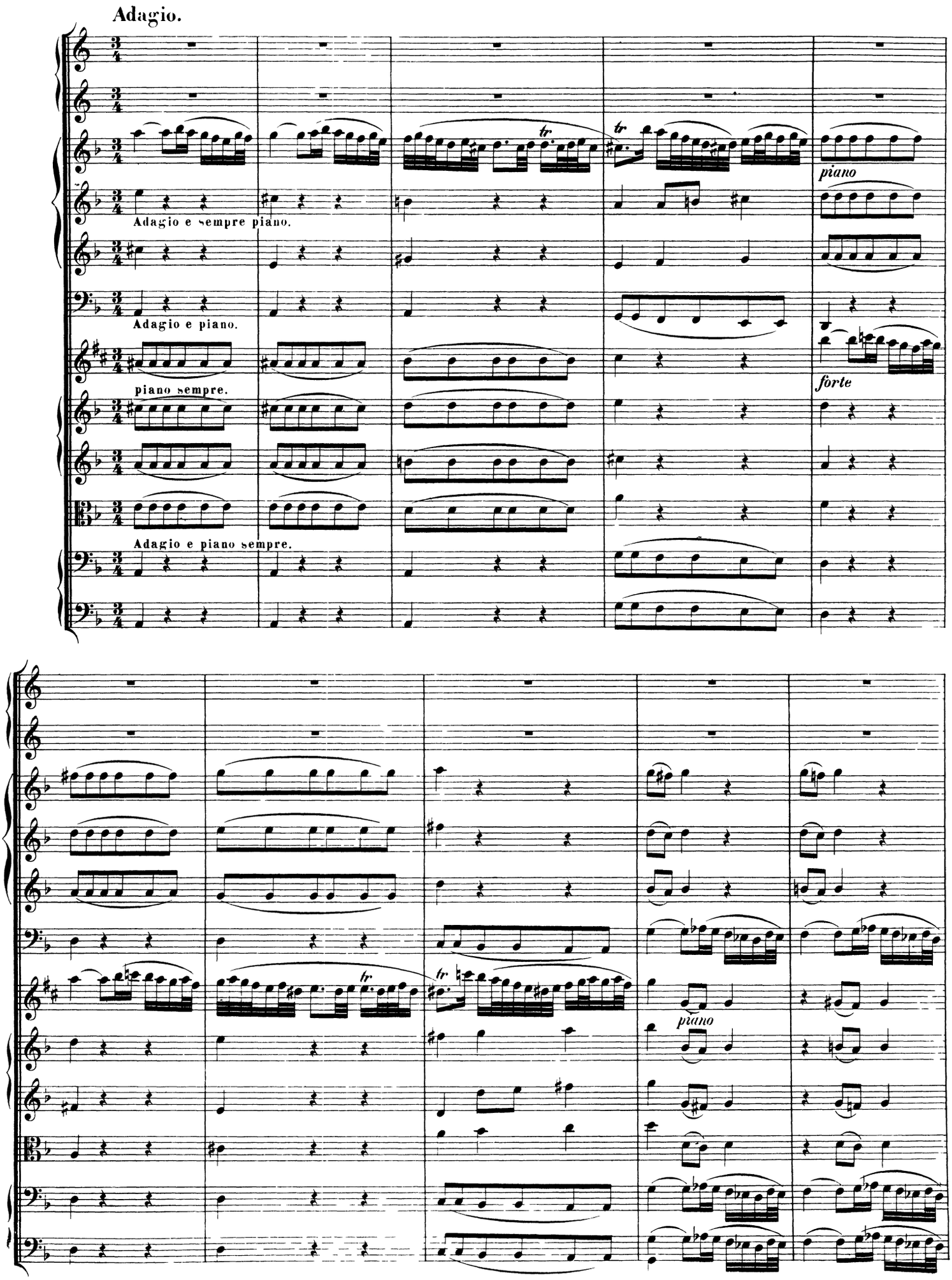
Adagio.
Adagio e sempre piano.
Adagio e piano.
piano sempre.
Adagio e piano sempre.
piano
forte
piano

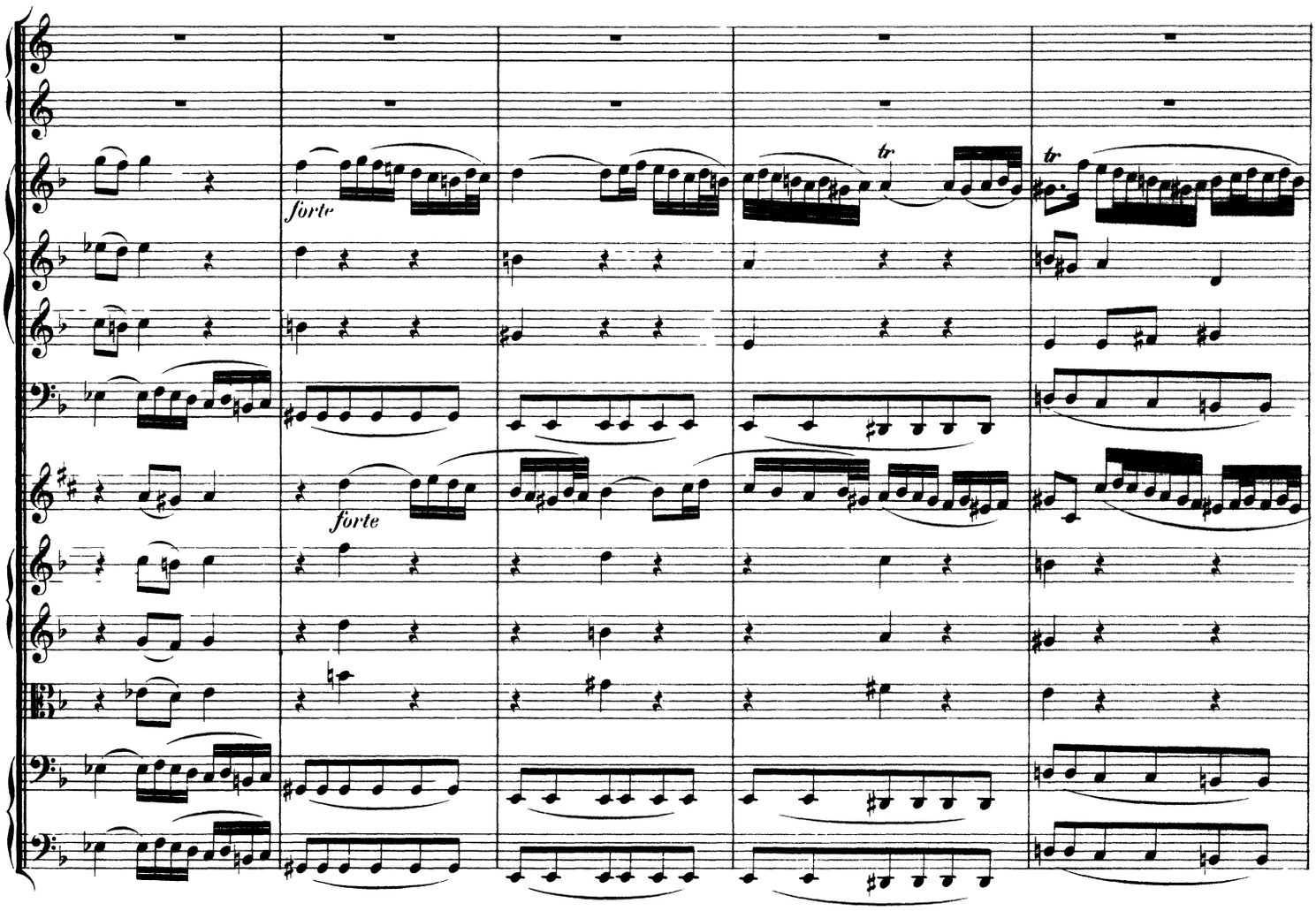
forte
forte
tr
tr

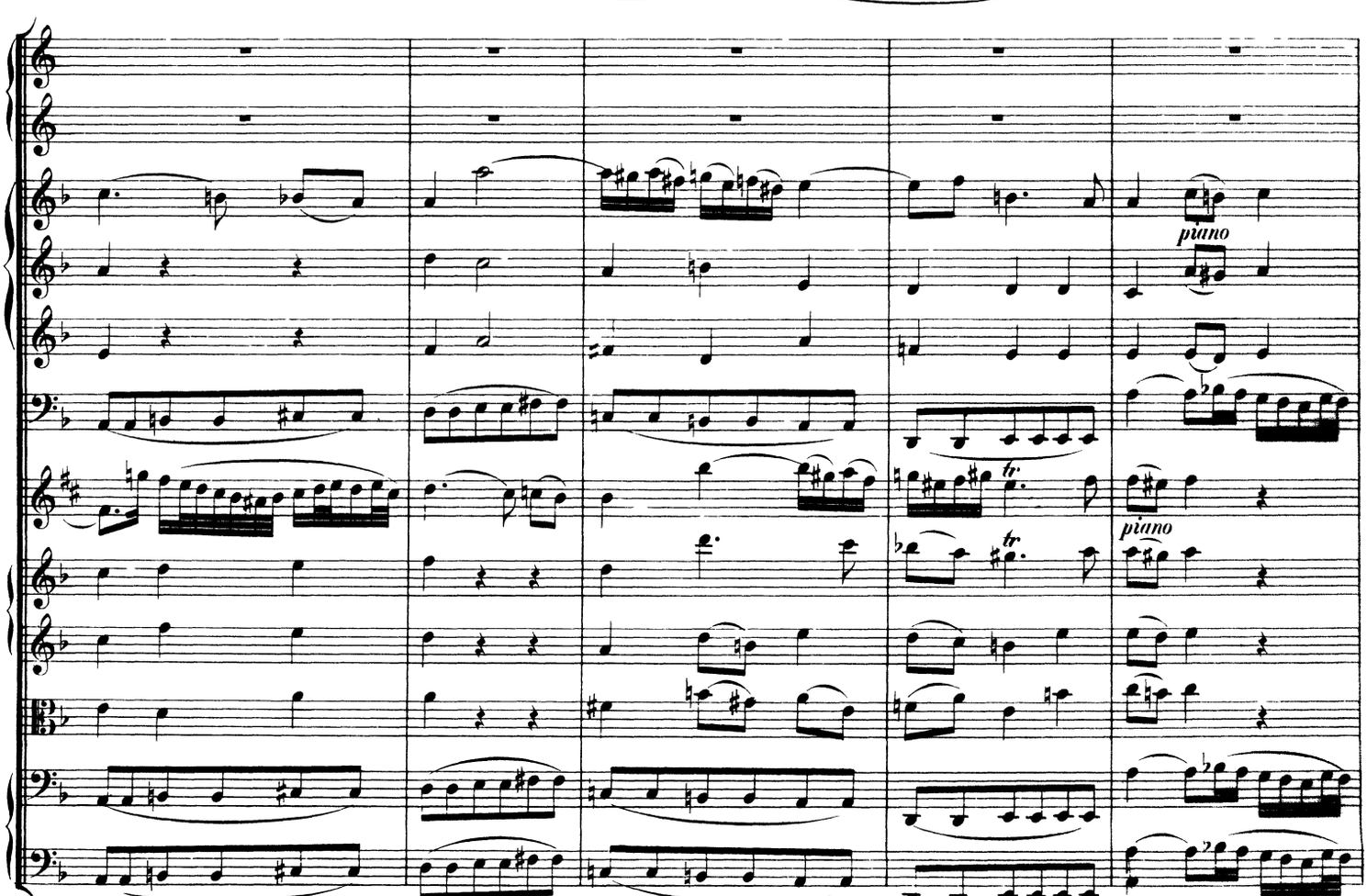
piano
piano
tr
tr

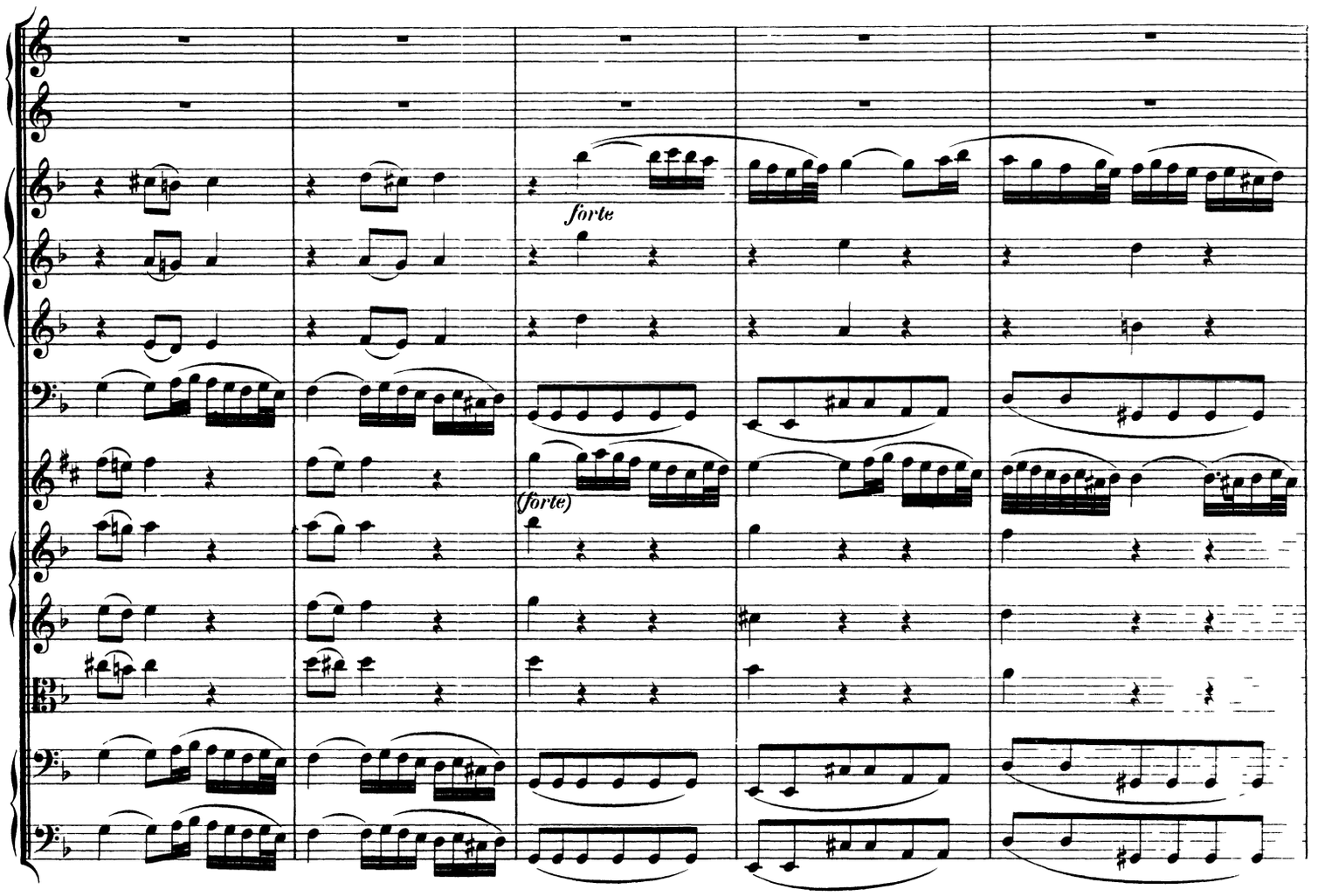
forte
(forte)

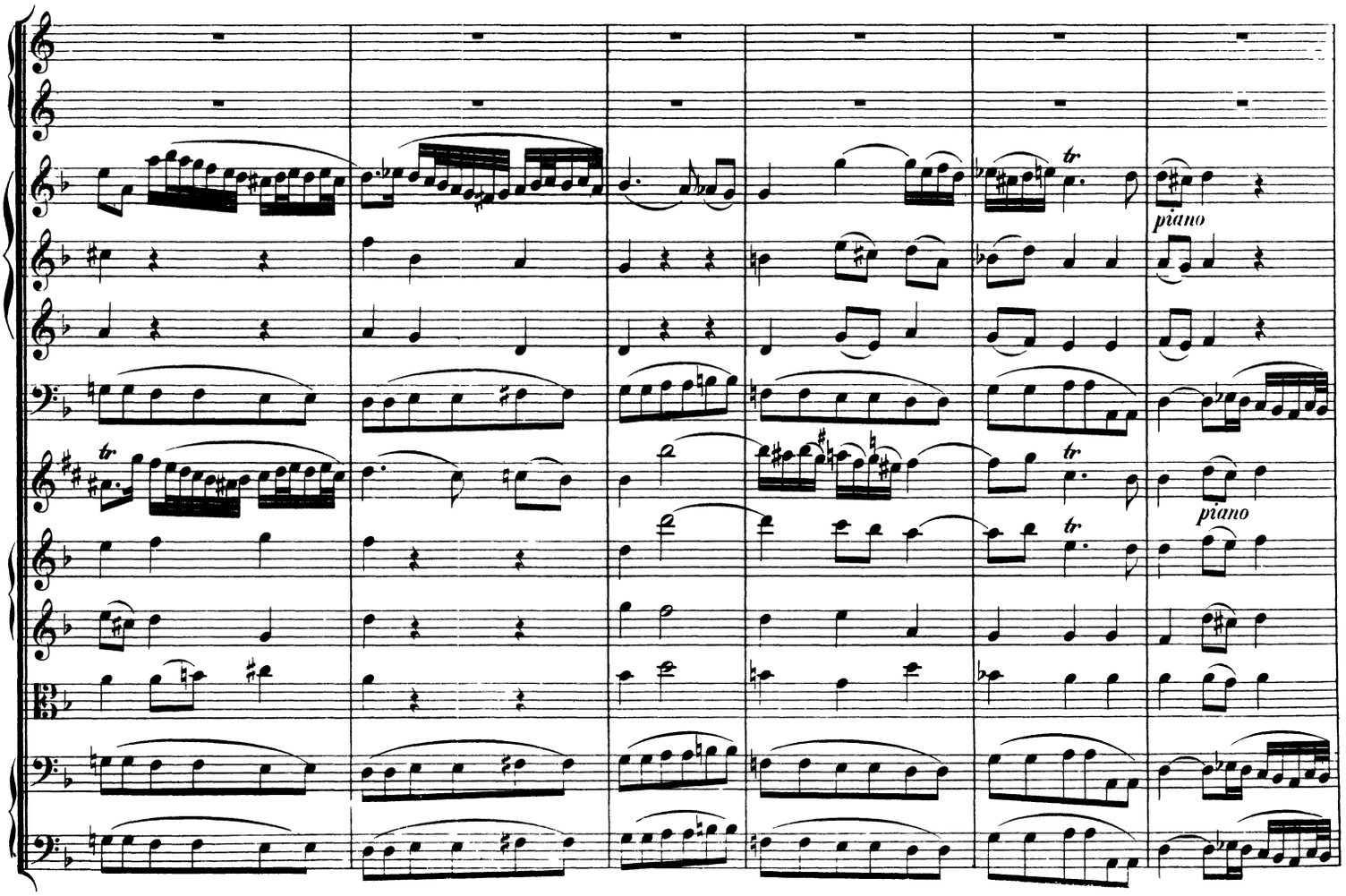
tr
piano
tr
piano
tr

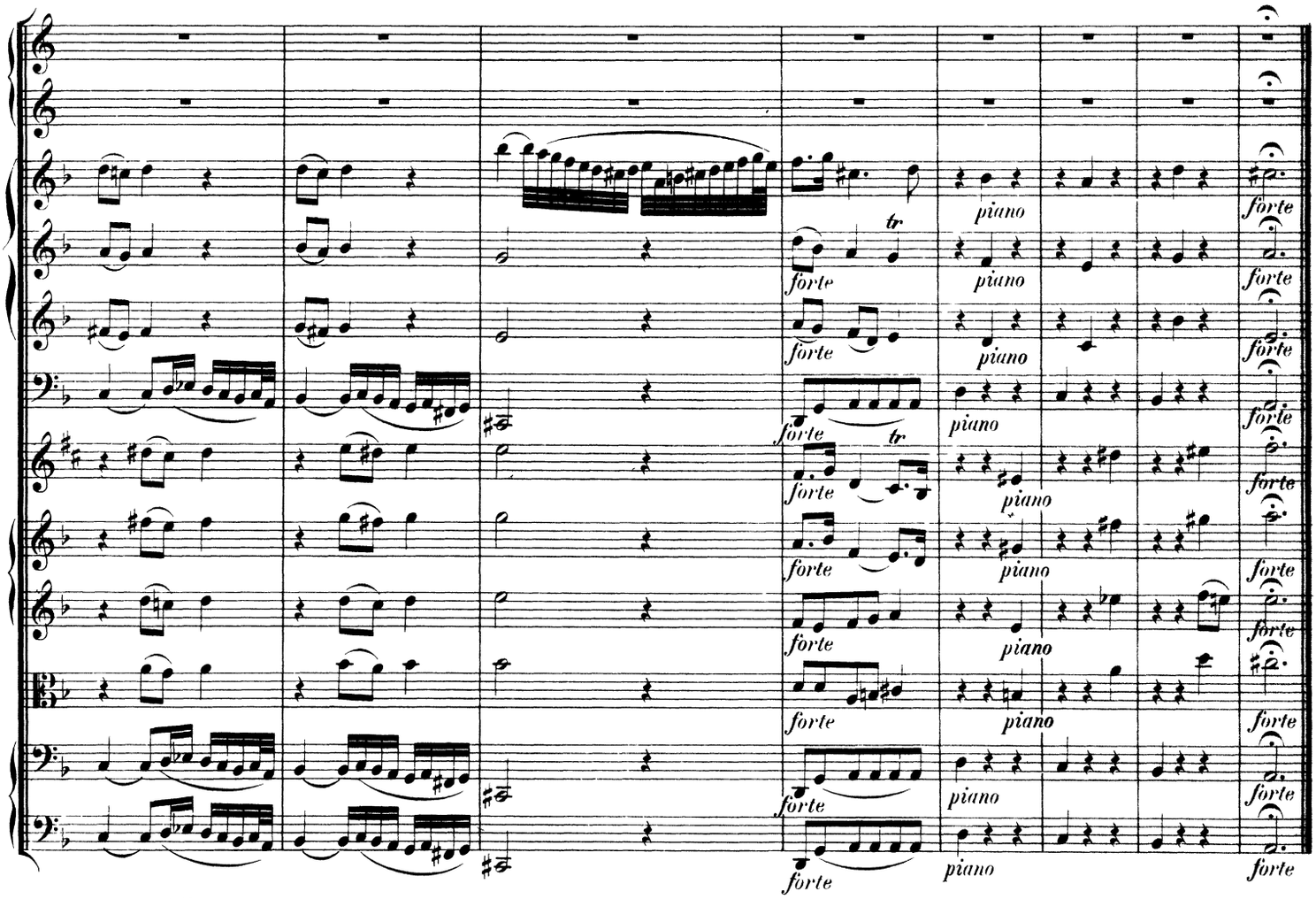
piano
forte
tr

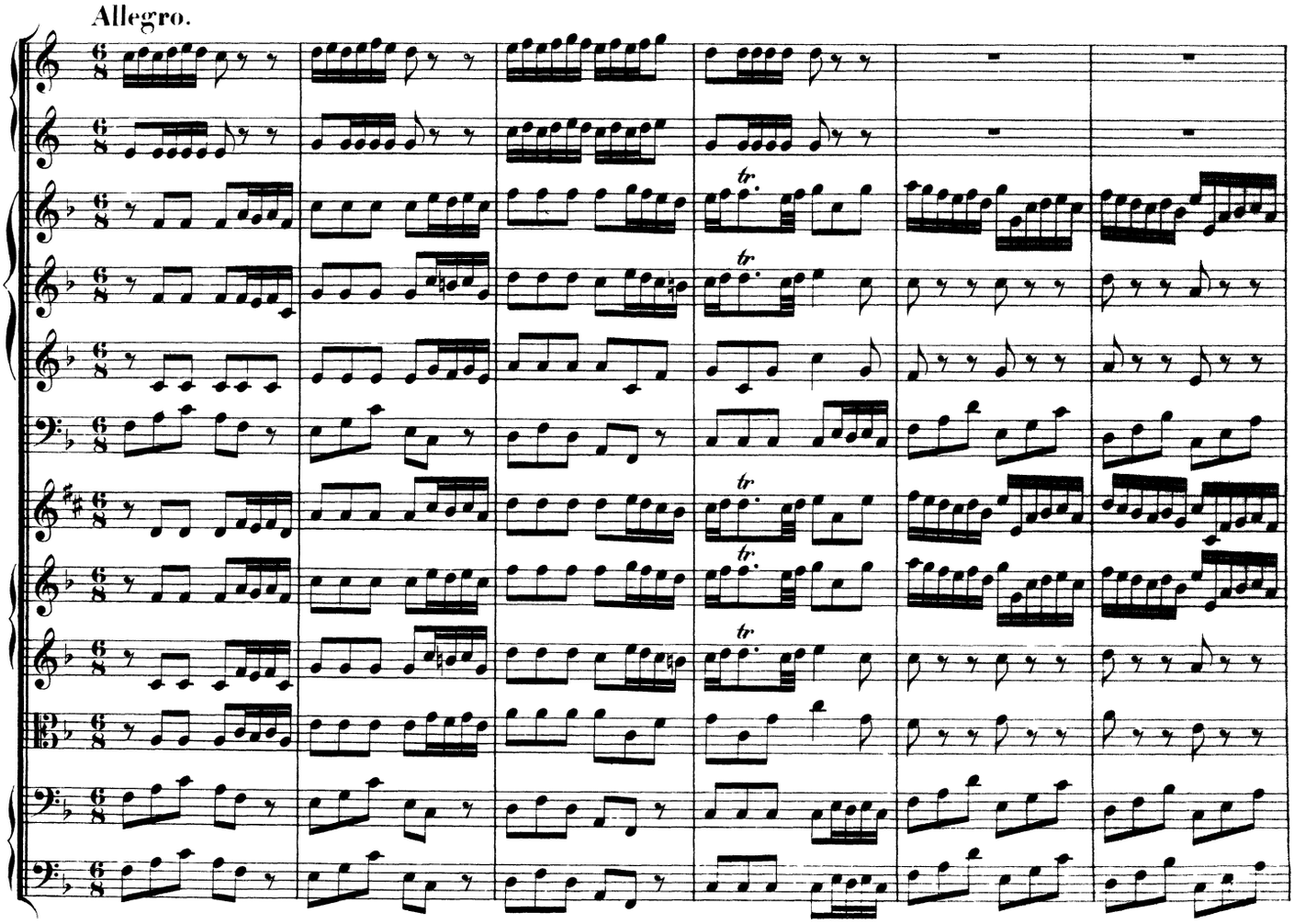
Allegro.
tr

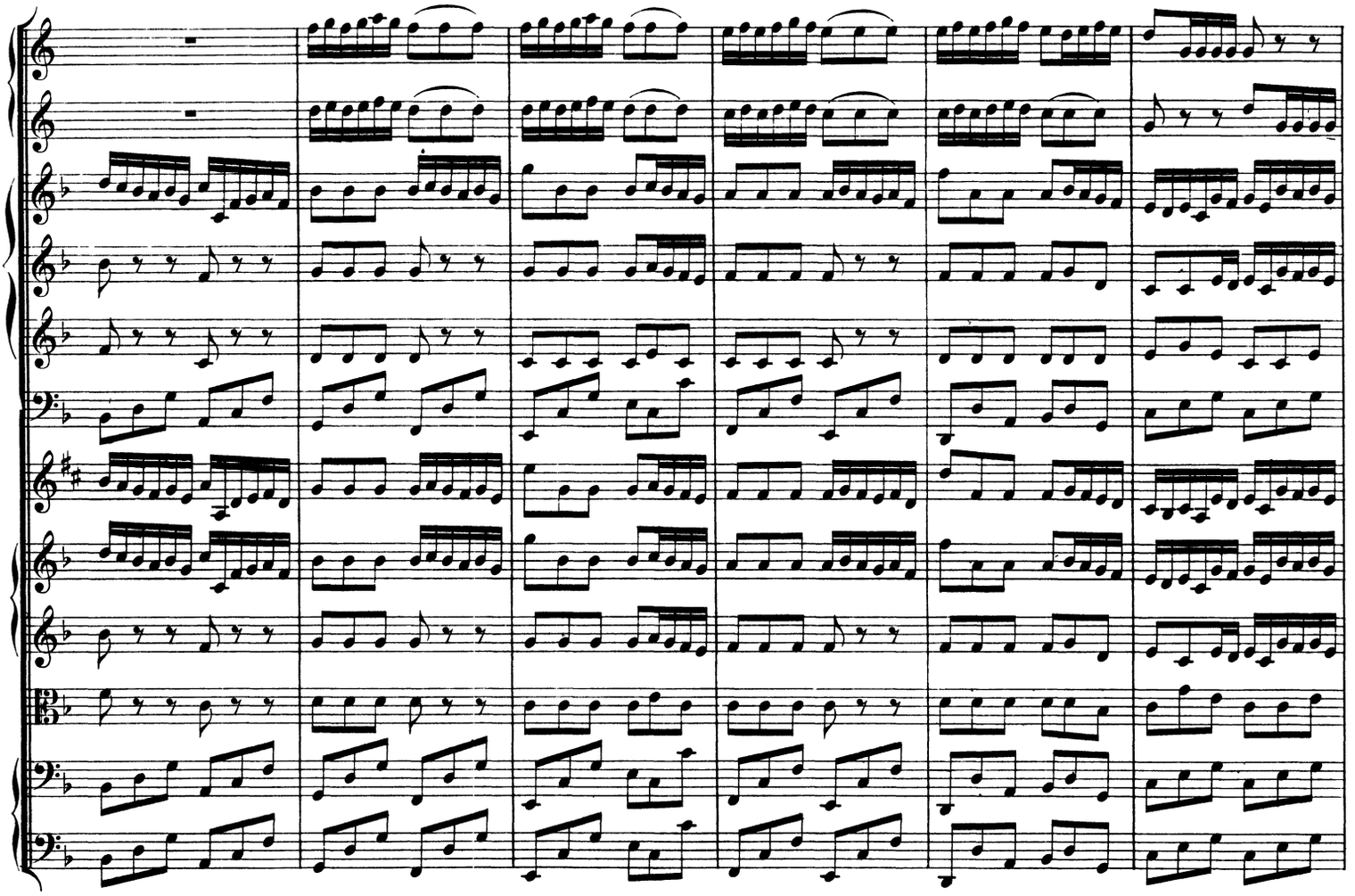

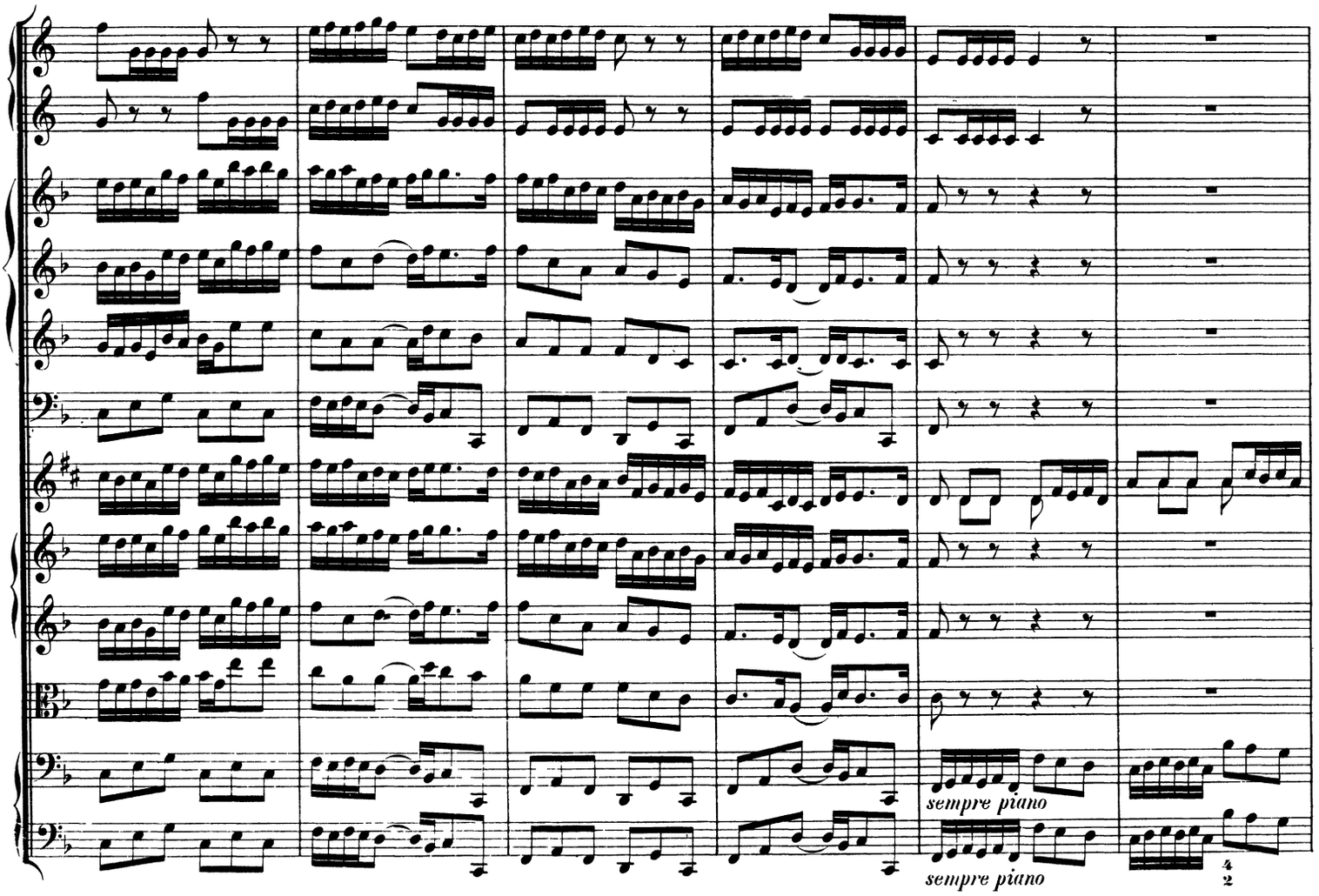
sempre piano
sempre piano

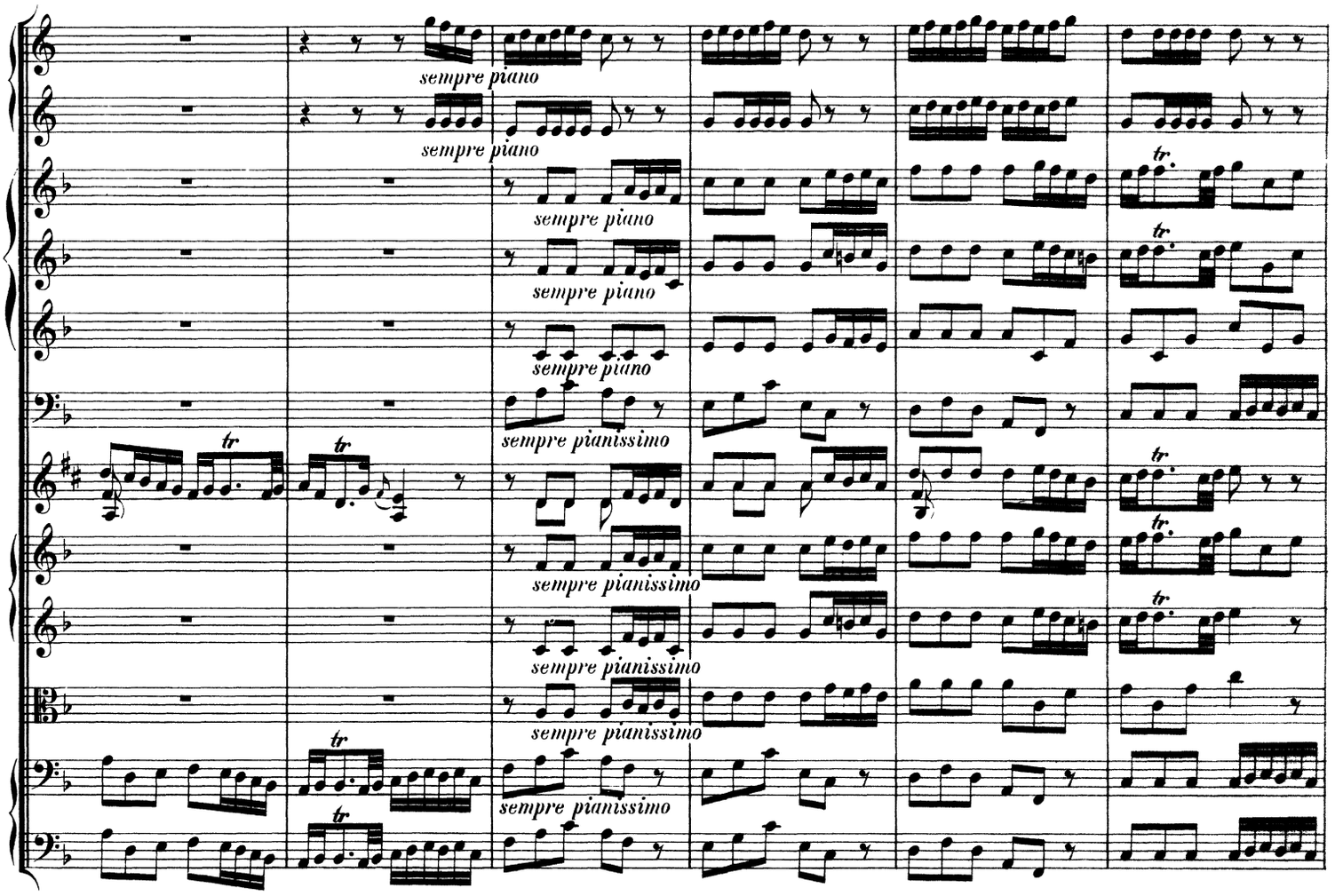
sempre piano
sempre piano
sempre piano
sempre piano
sempre pianissimo
sempre pianissimo
sempre pianissimo
sempre pianissimo
sempre pianissimo

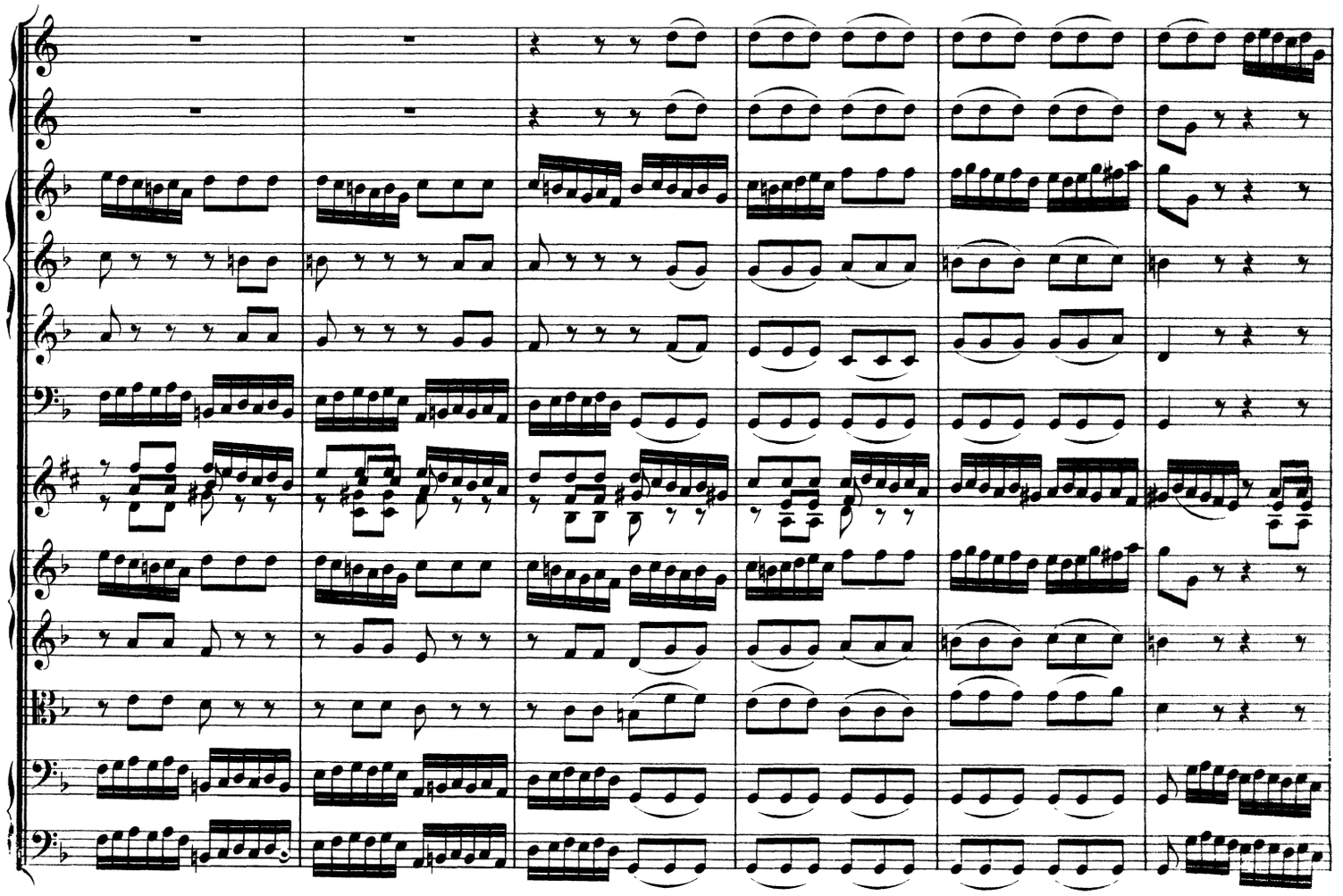

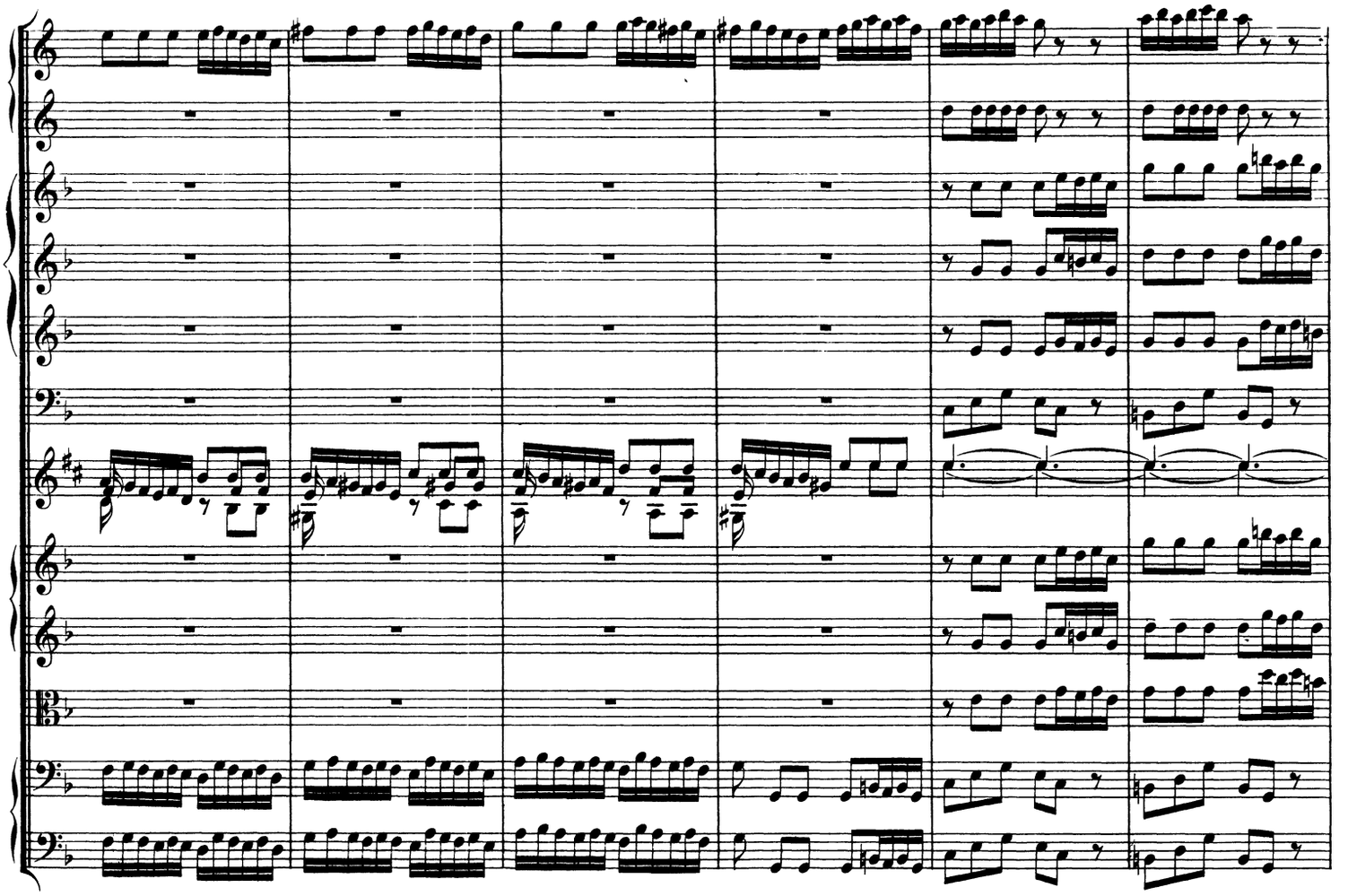

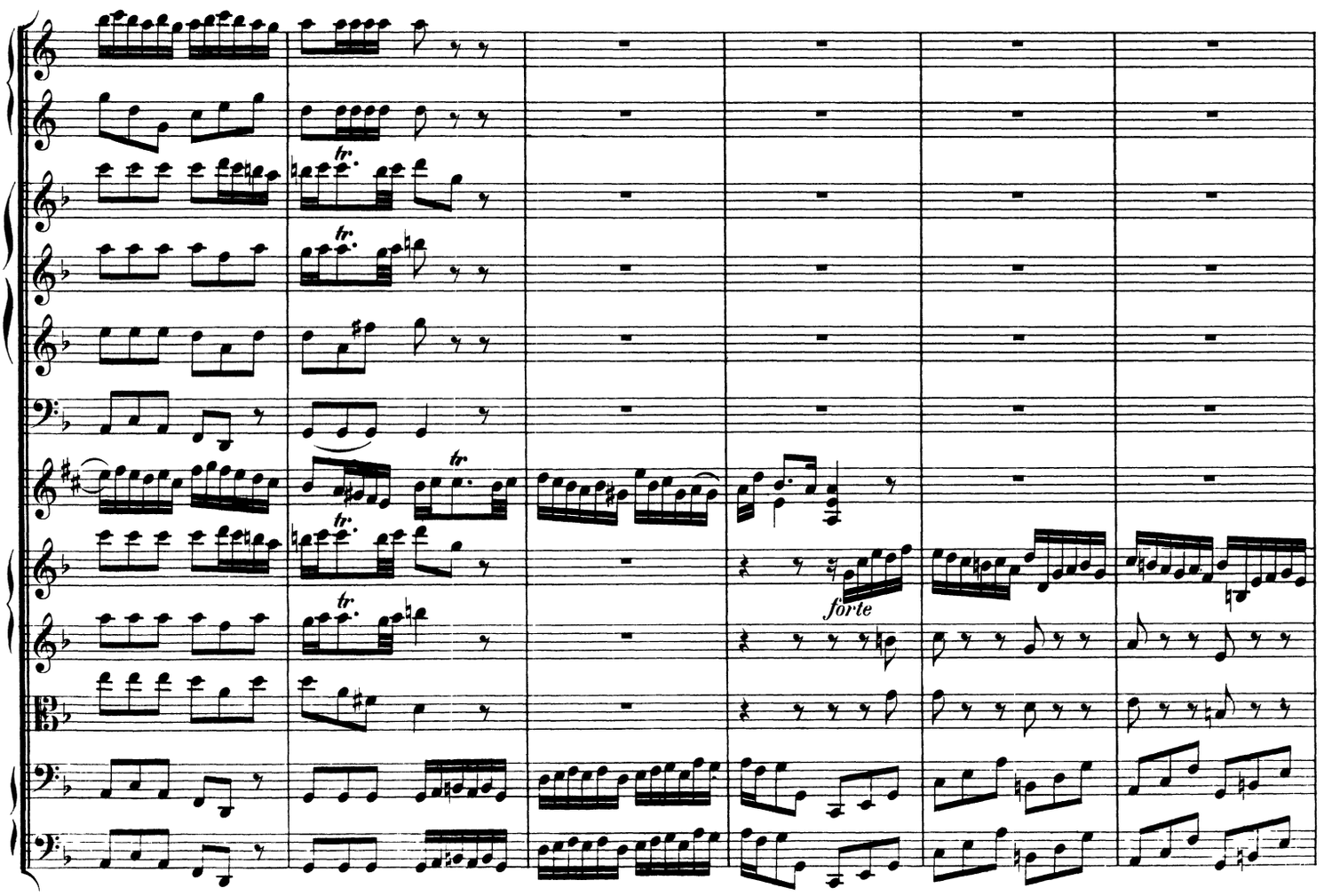
tr.
tr.
tr.
tr.
tr.
forte

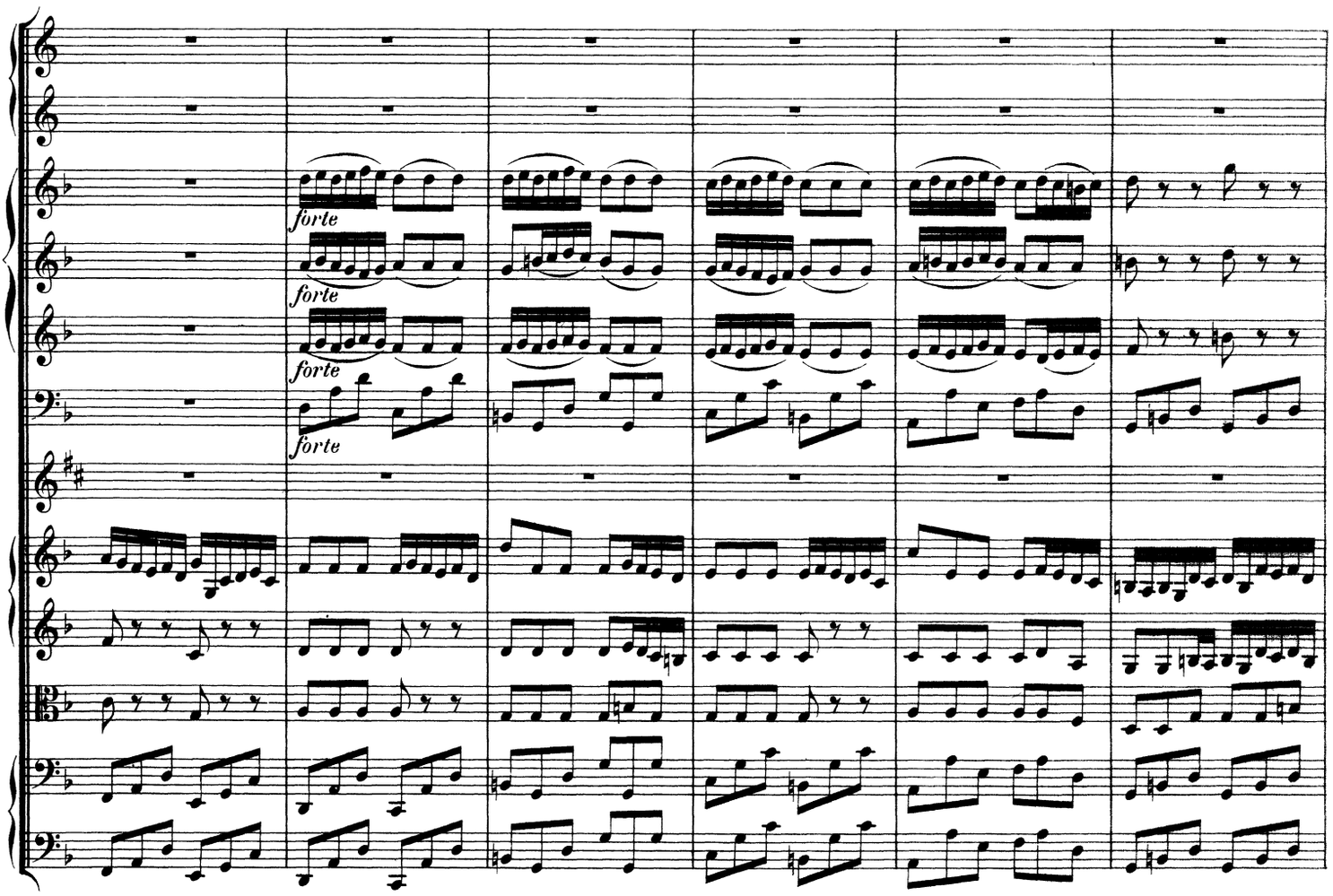
forte
forte
forte
forte

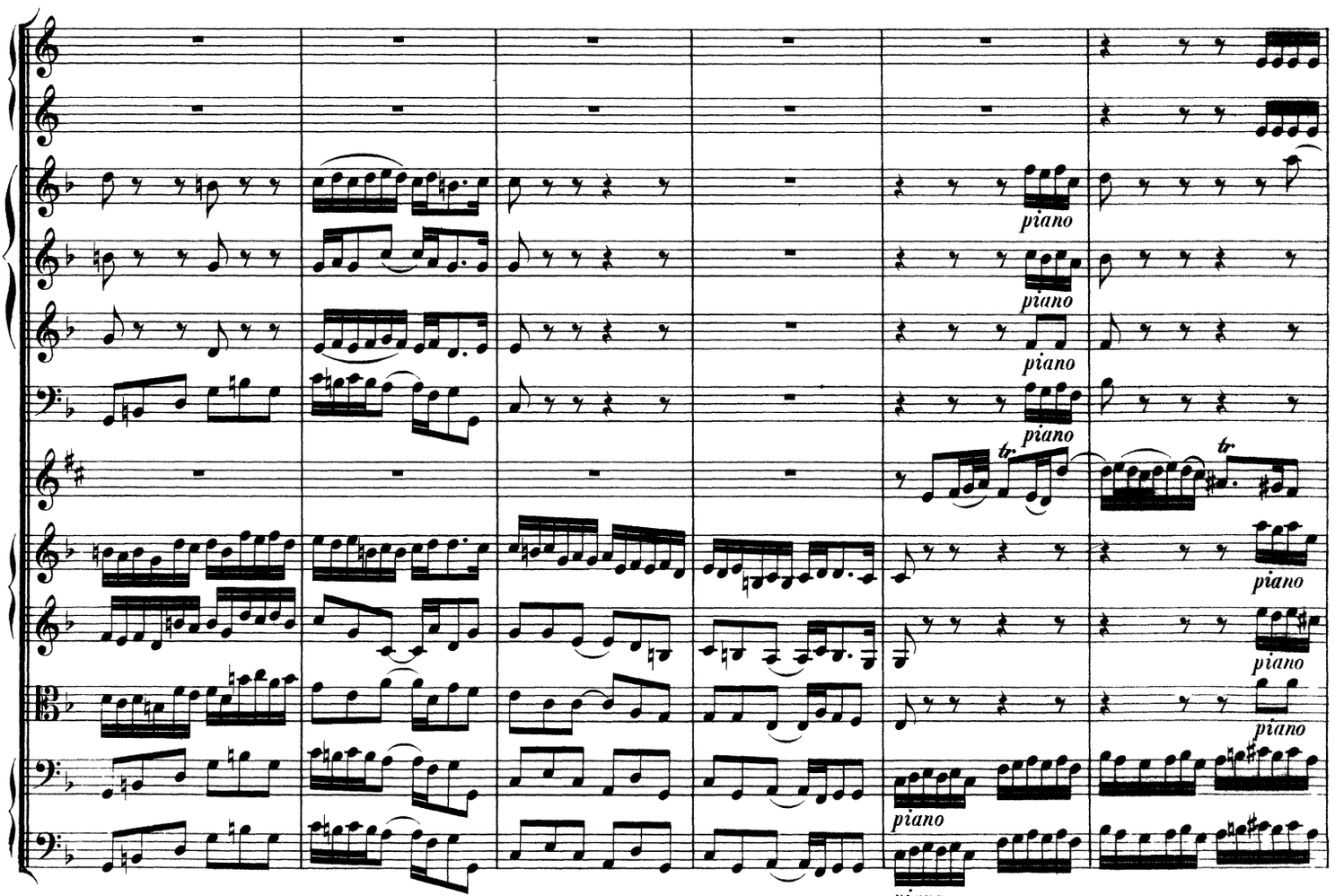
piano
piano
piano
piano
tr
tr
piano
piano
piano
piano
piano

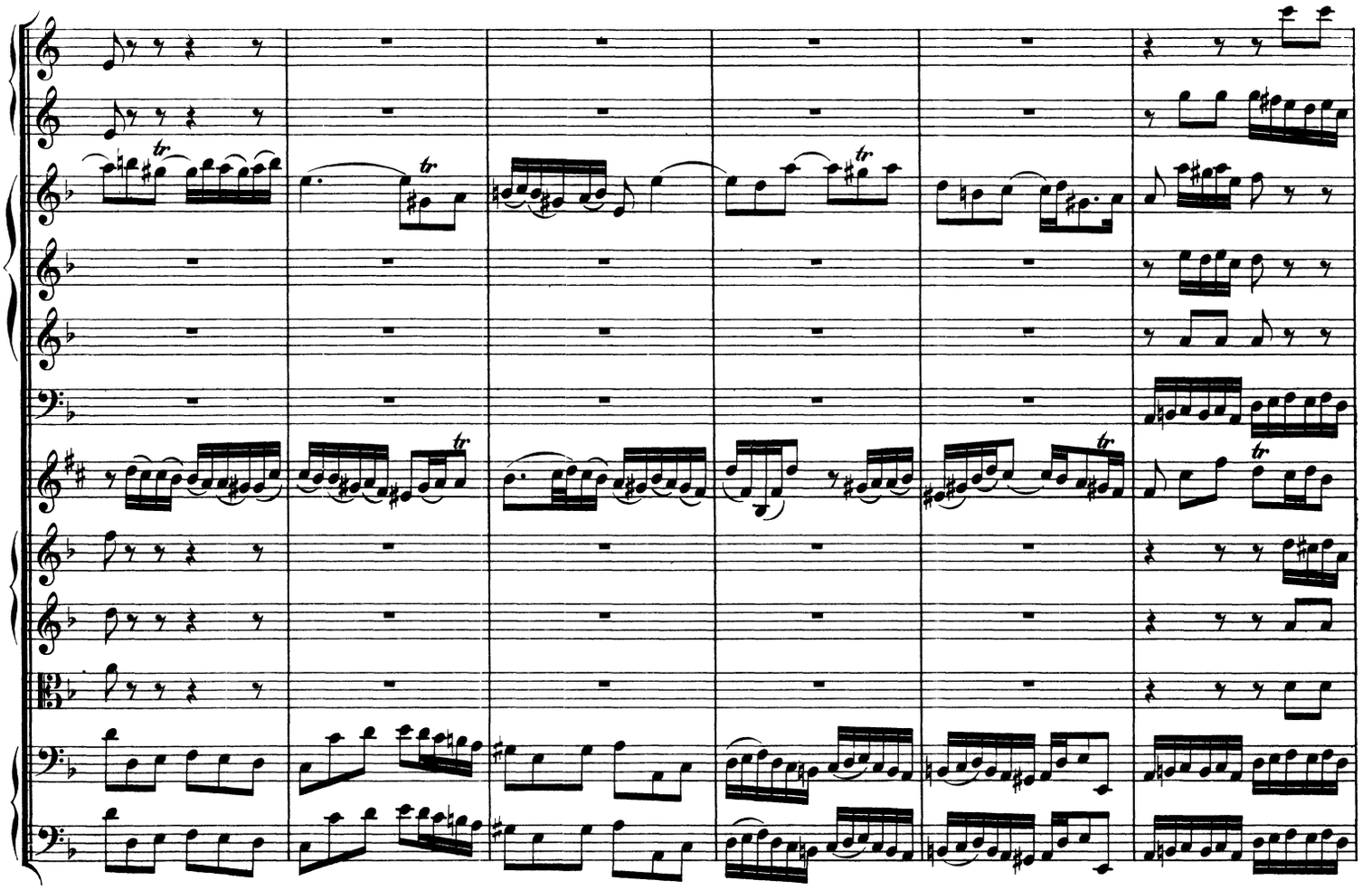

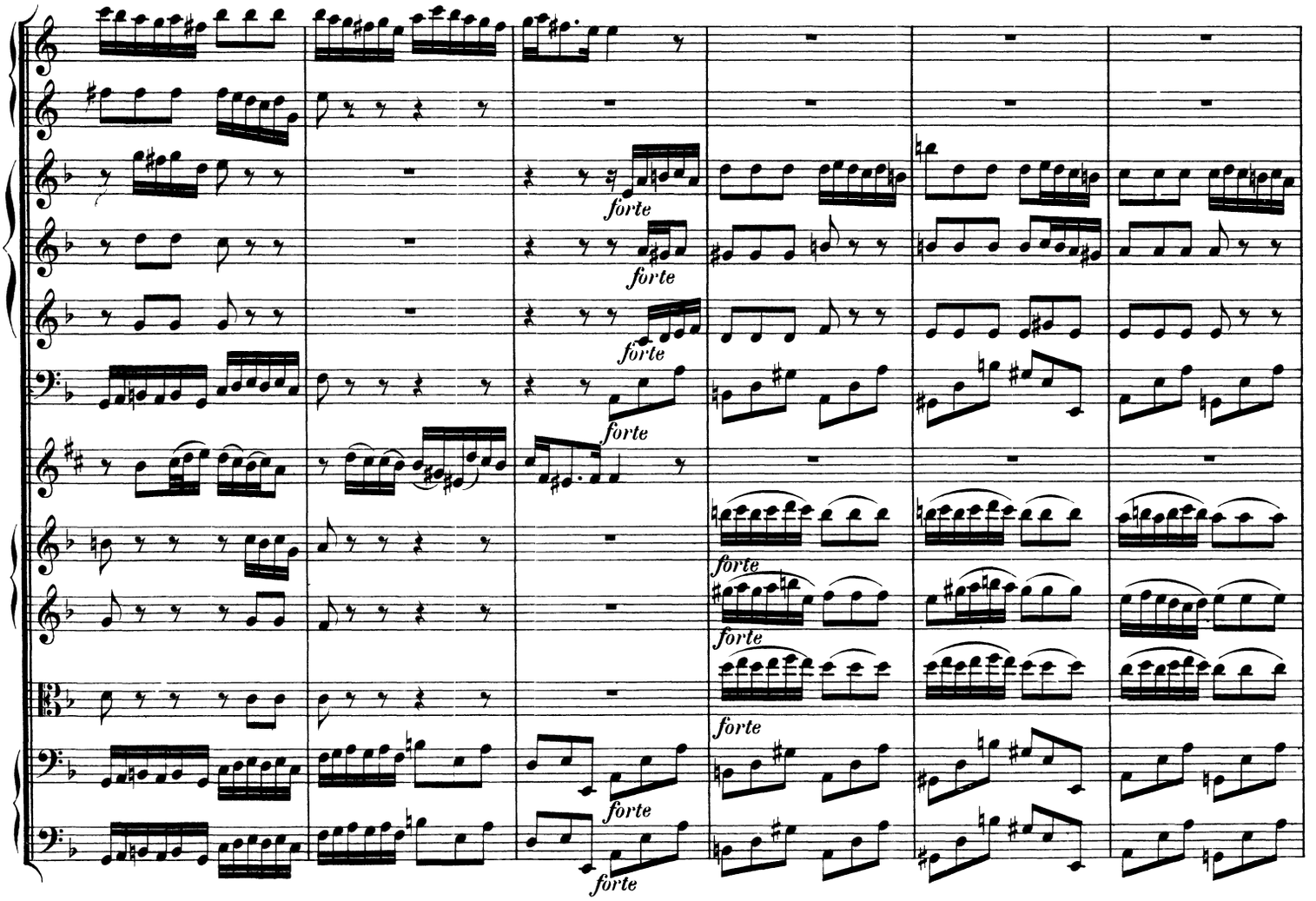
forte
forte
forte
forte
forte
forte
forte
forte
forte

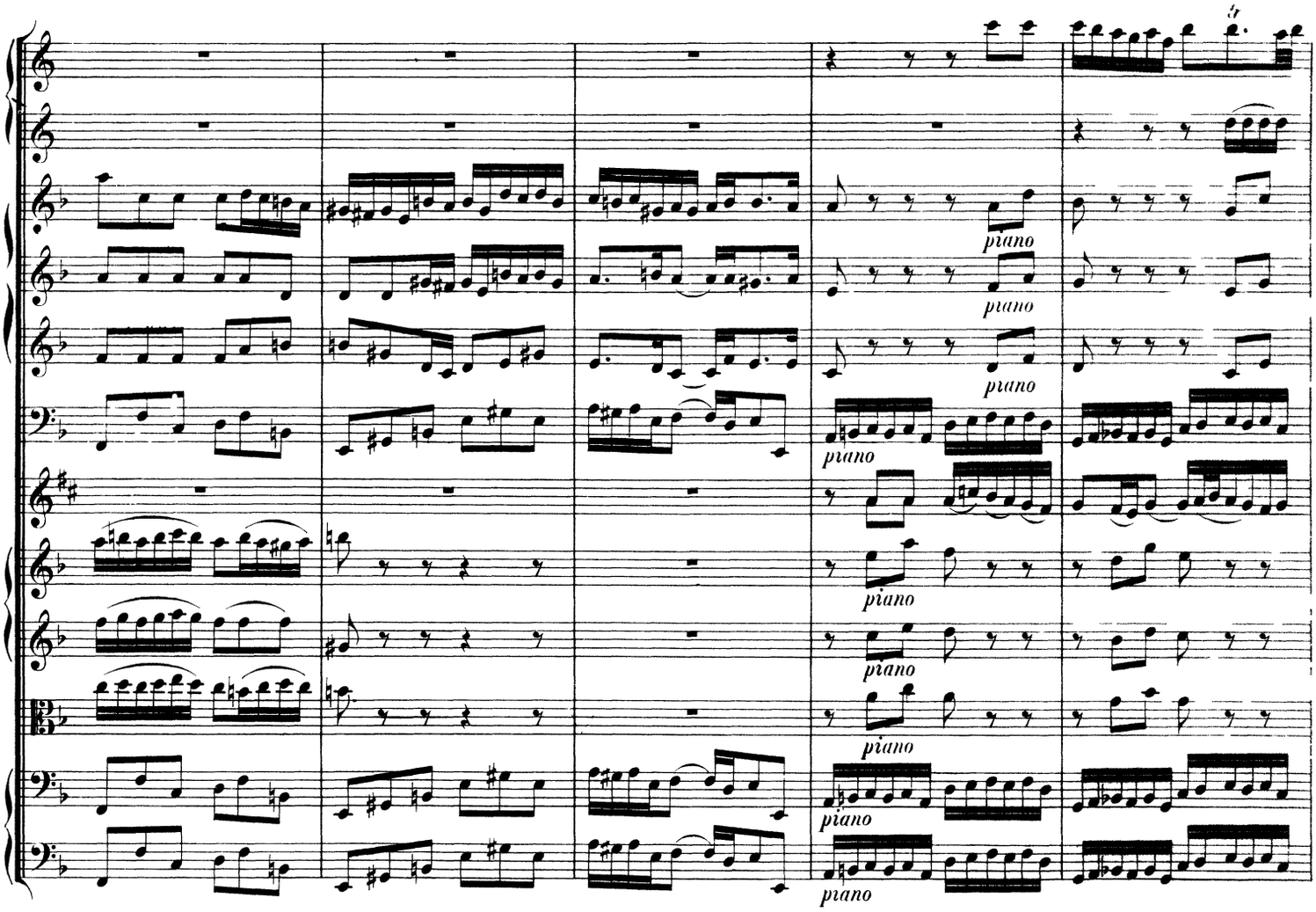
piano
piano
piano
piano
piano
piano
piano

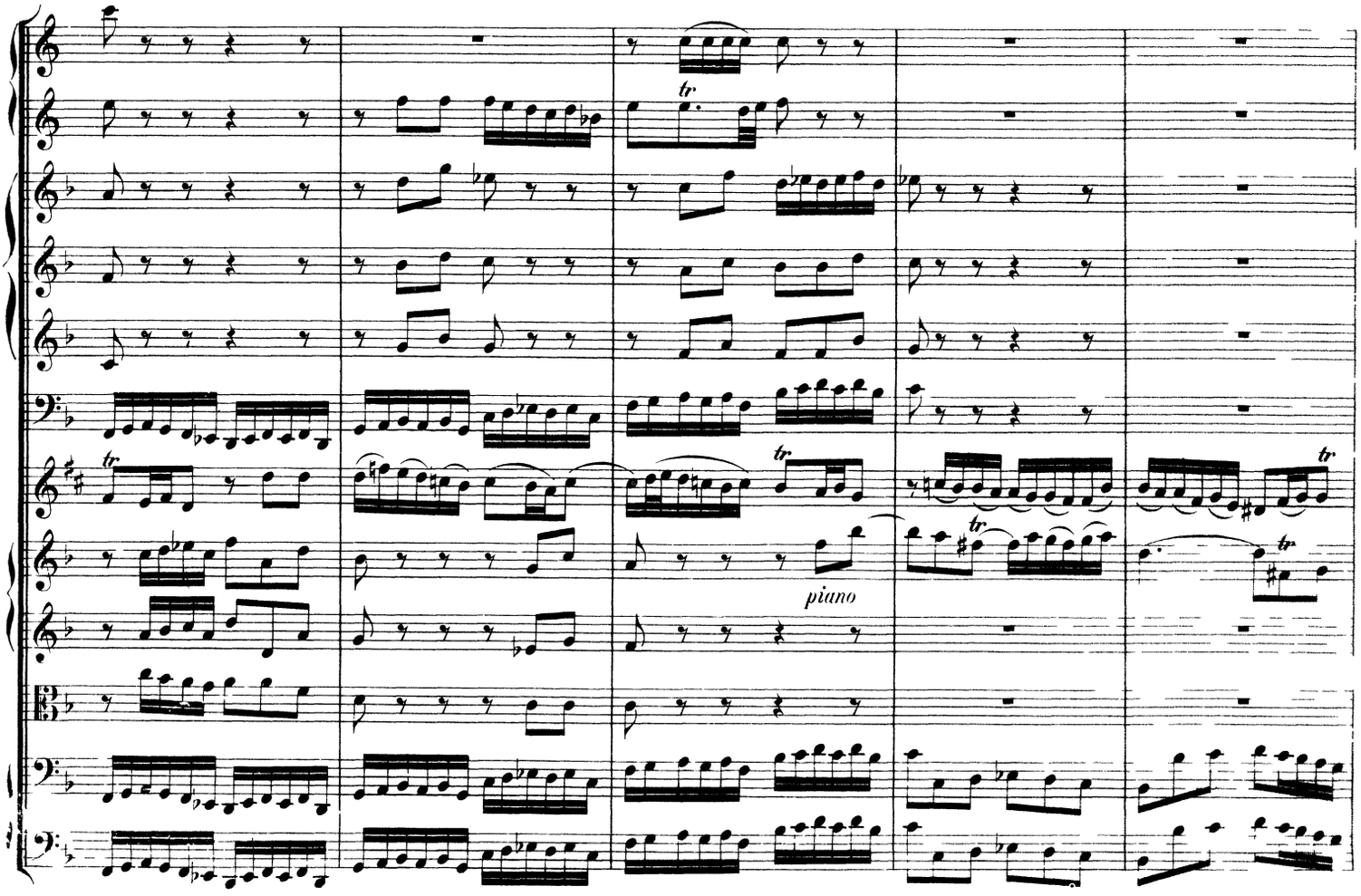
tr
tr
tr
tr
tr
piano

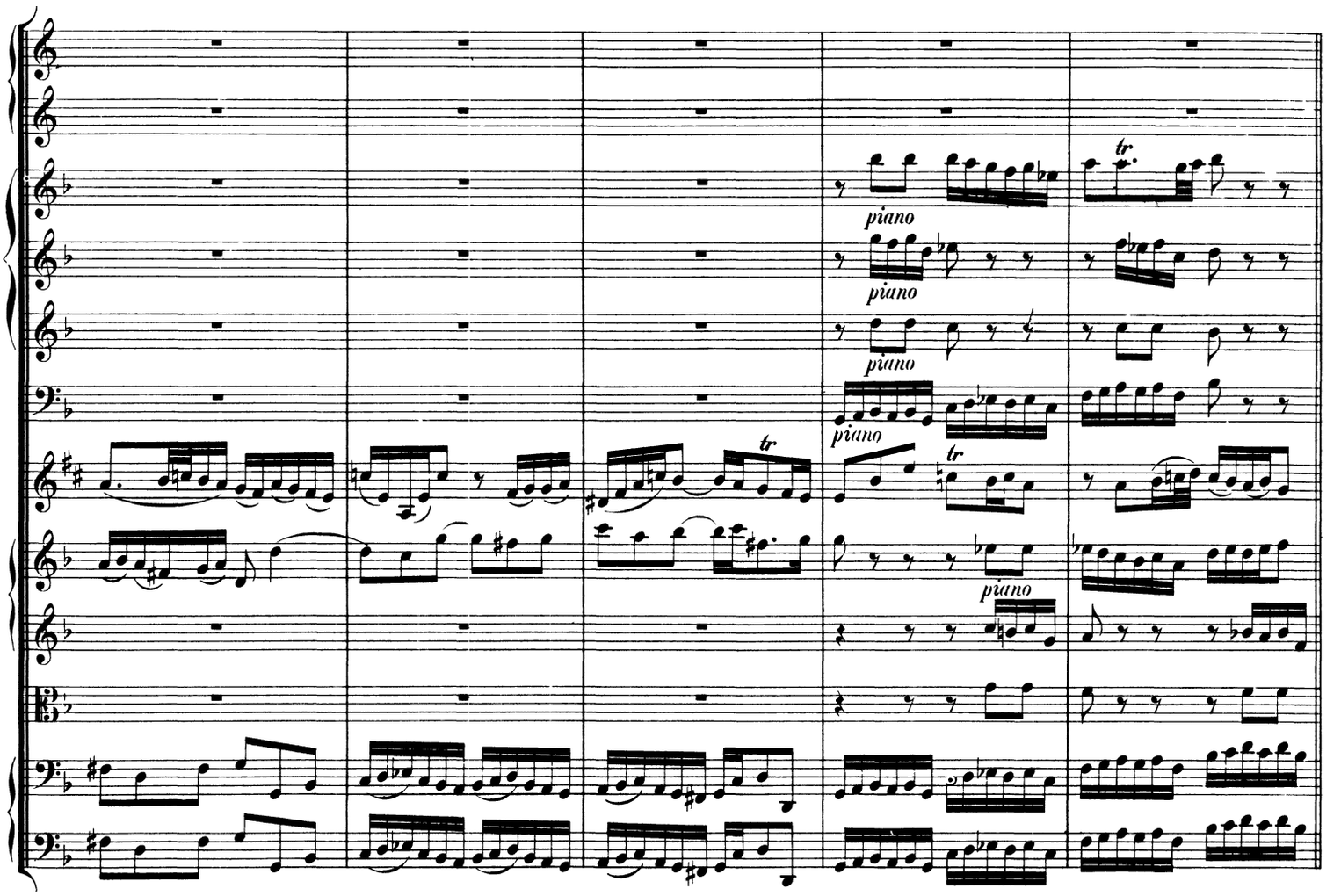
piano
piano
piano
piano
piano
tr
tr
tr

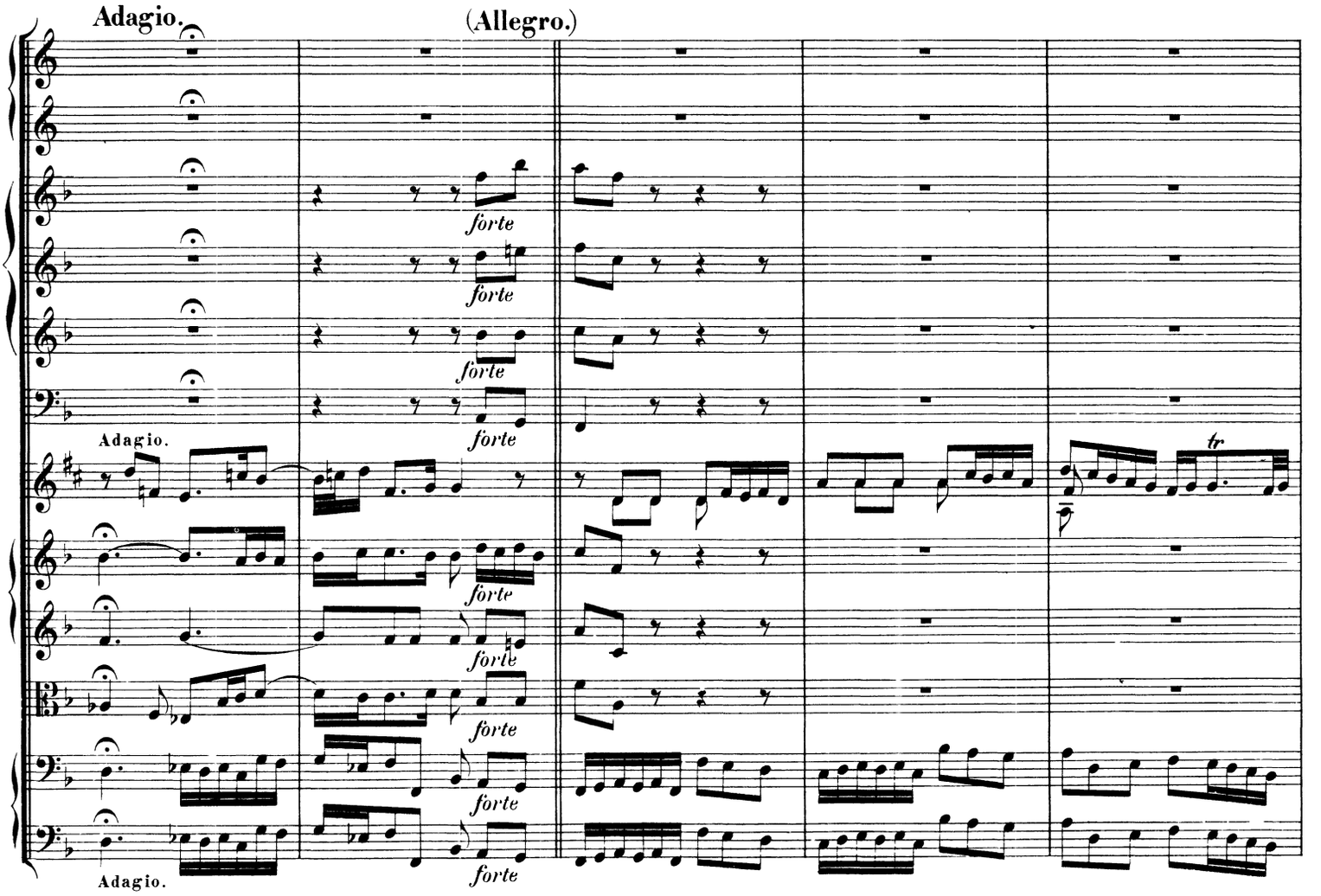
Adagio.
(Allegro.)
forte
forte
forte
forte
Adagio.
forte
forte
forte
forte
forte
tr
Adagio.
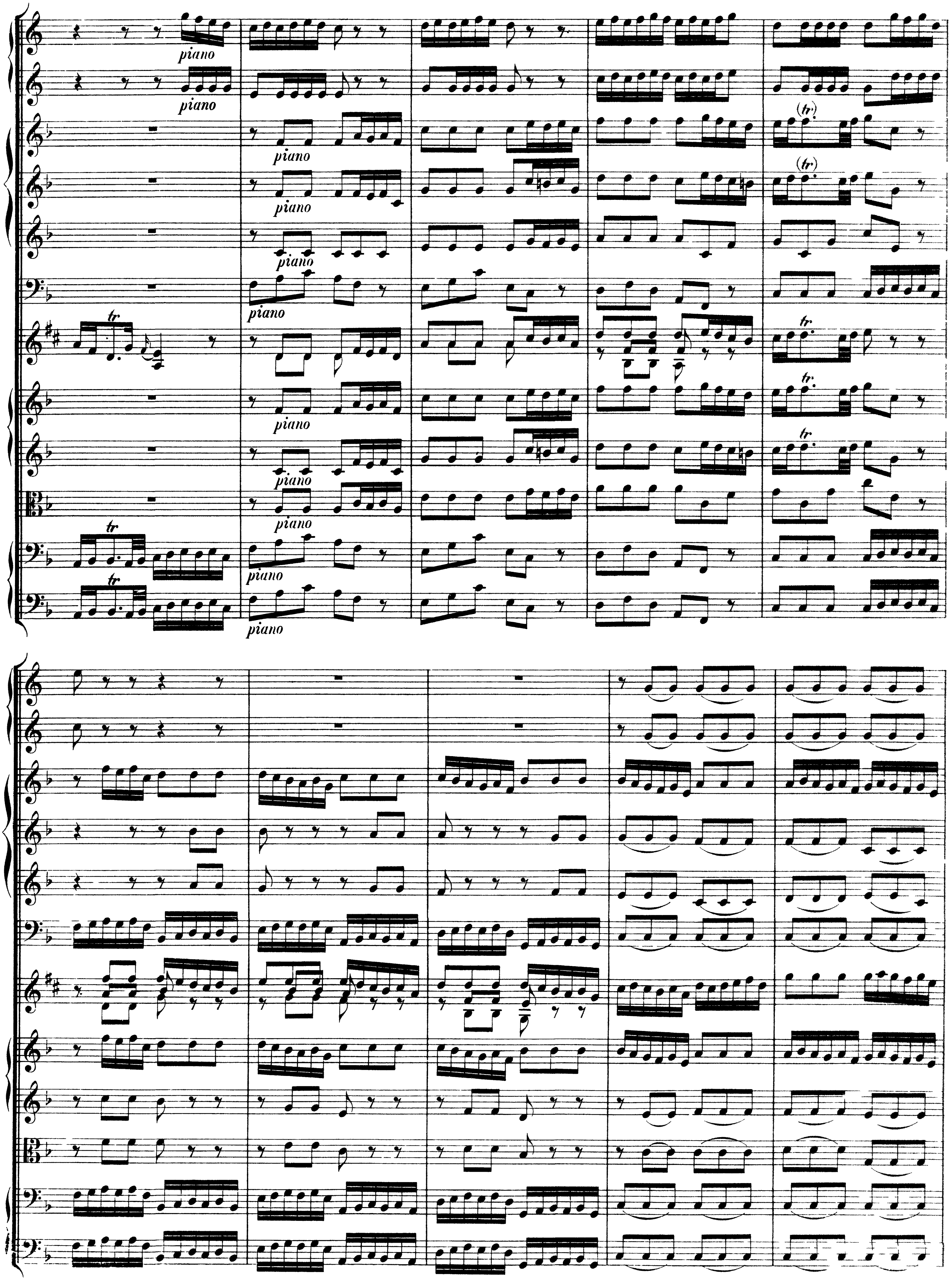
piano
piano
piano
piano
piano
piano
piano
piano
piano
piano
piano
tr
(tr)
tr

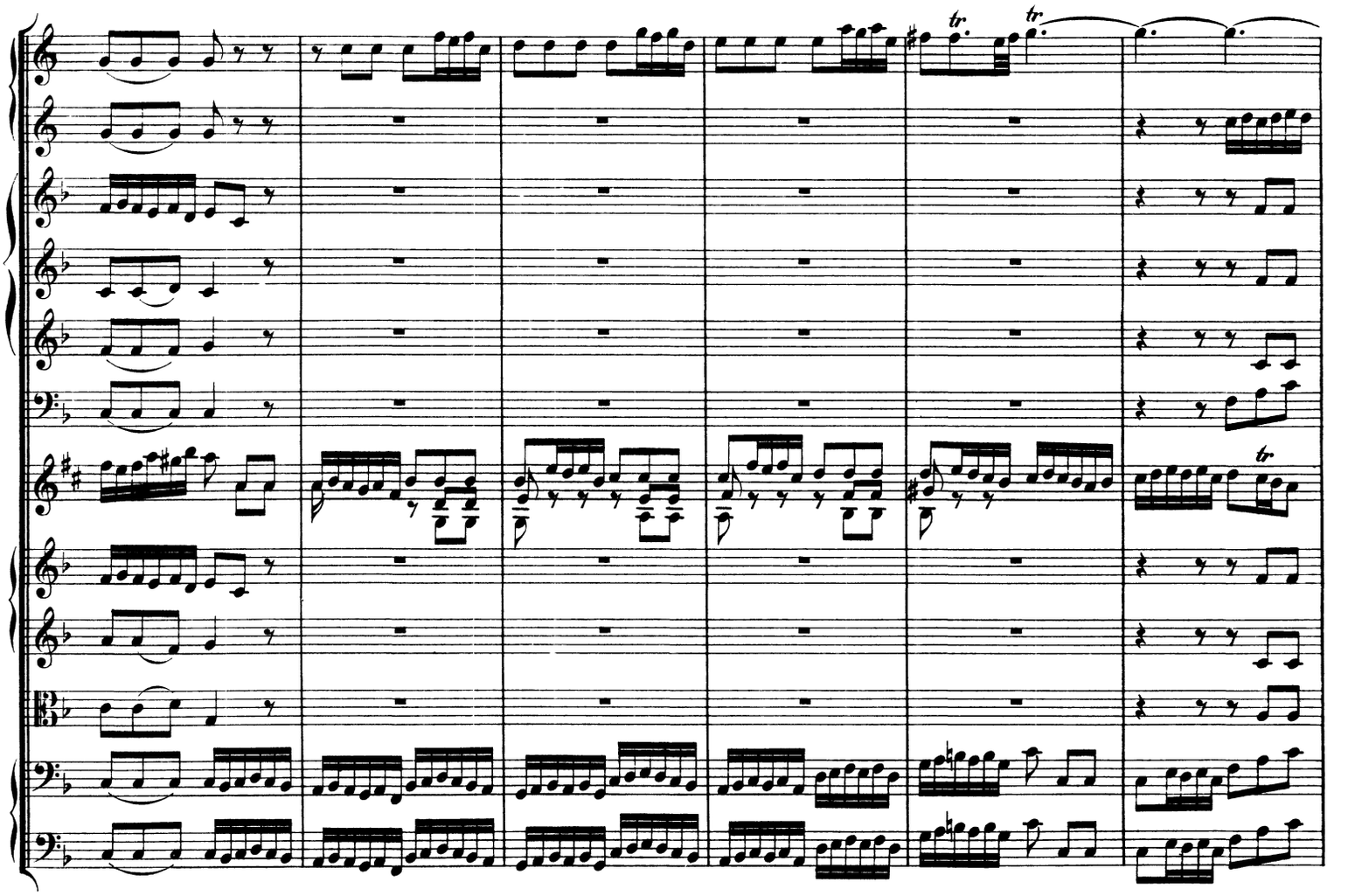

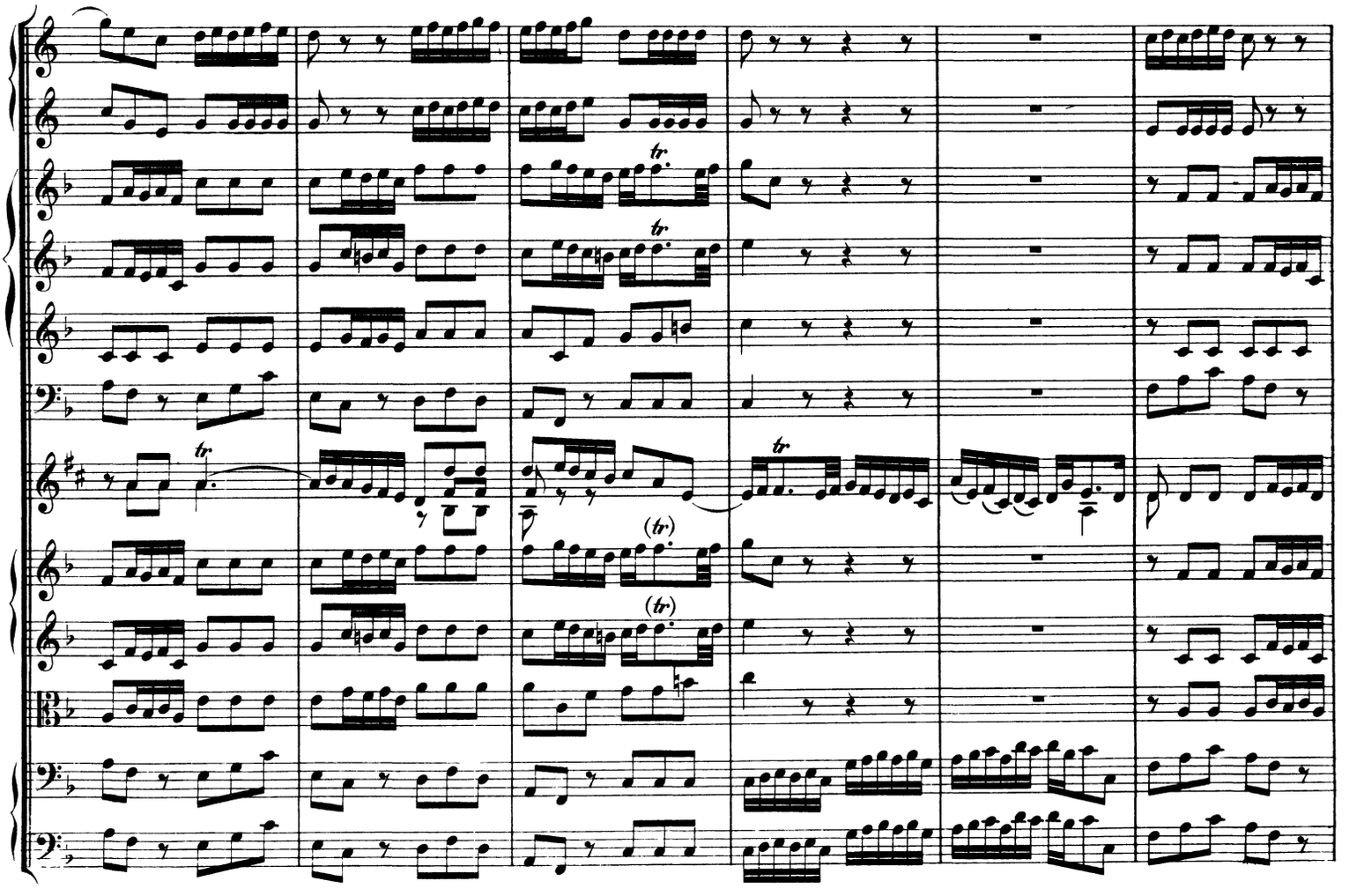

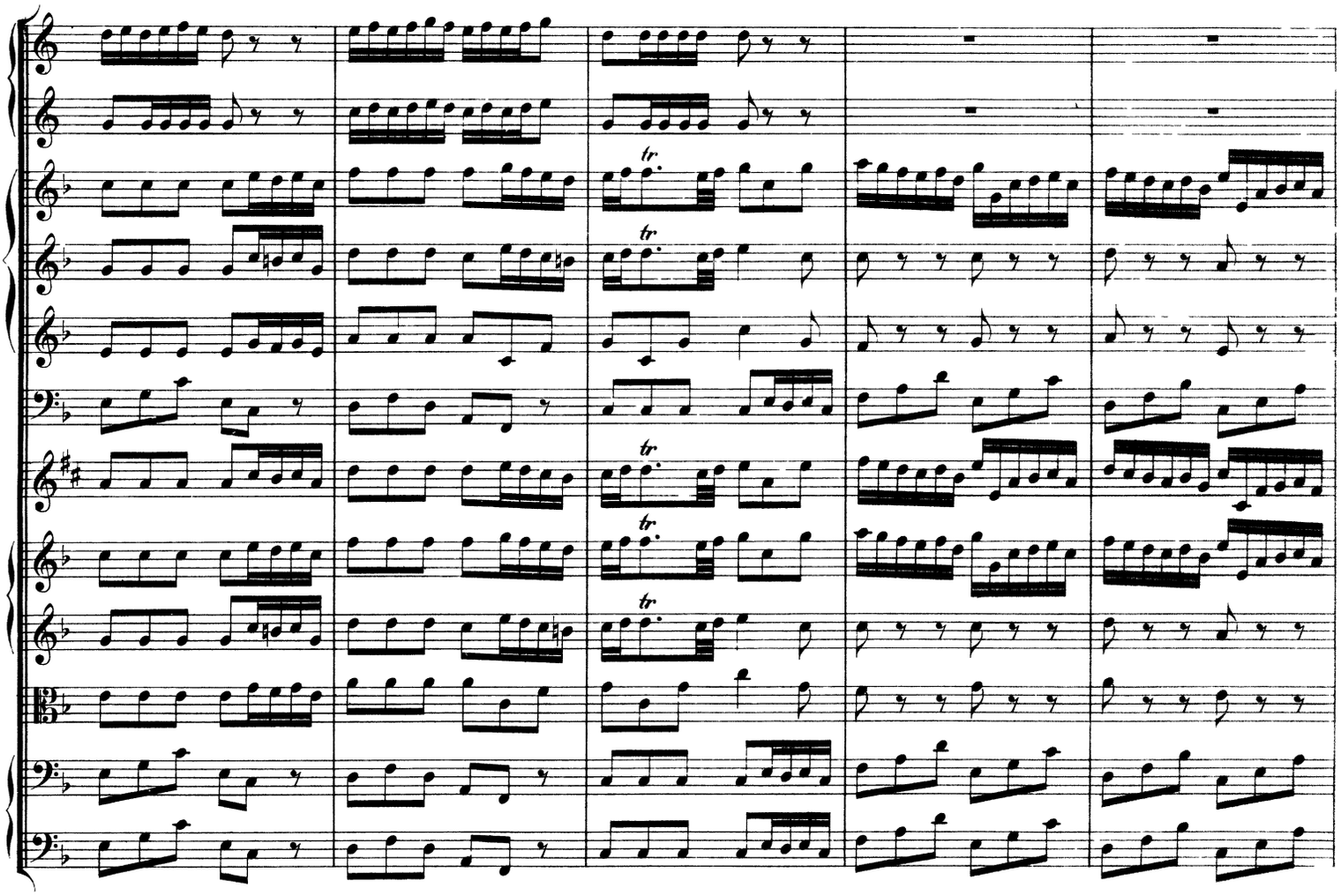

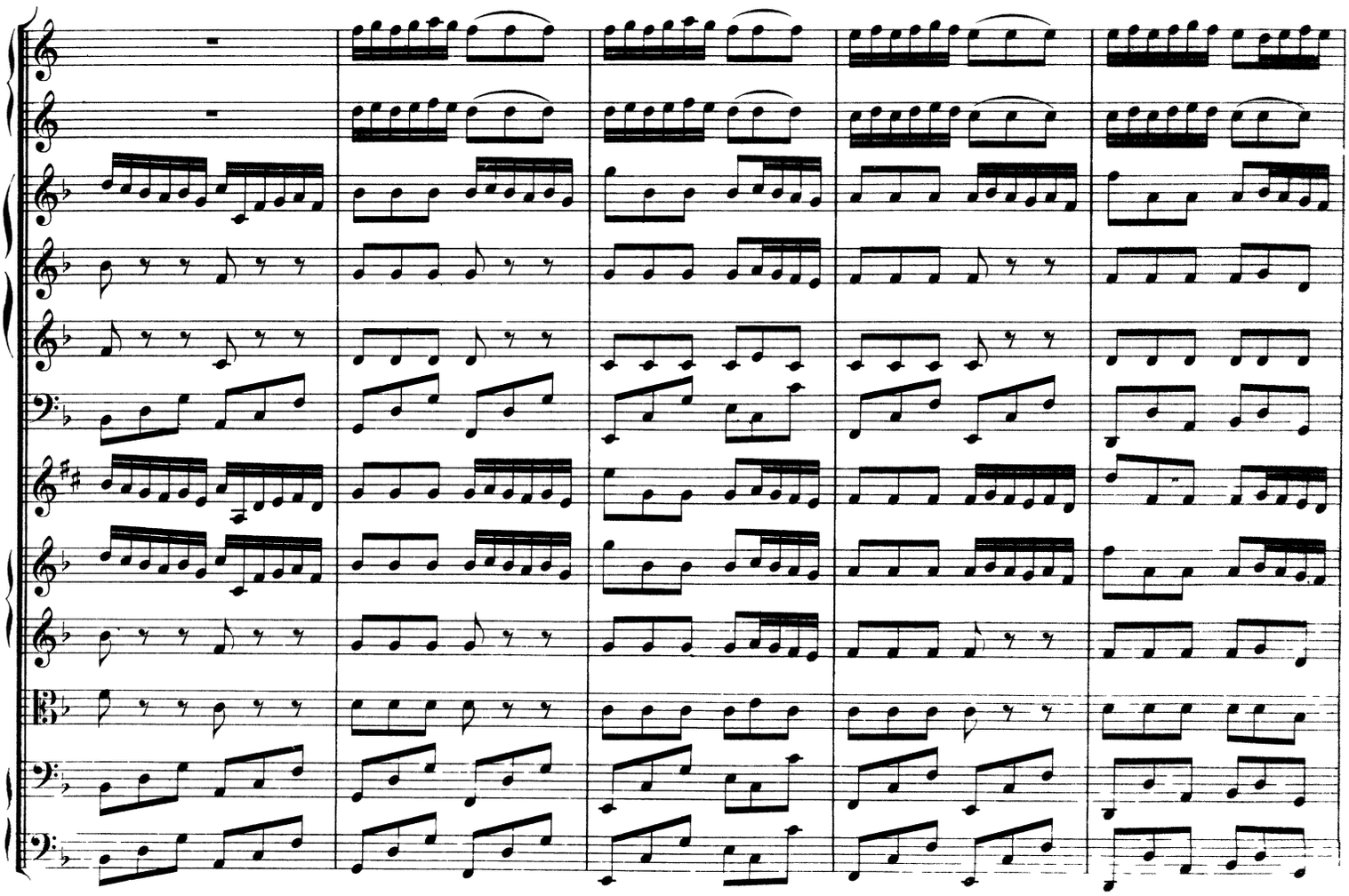

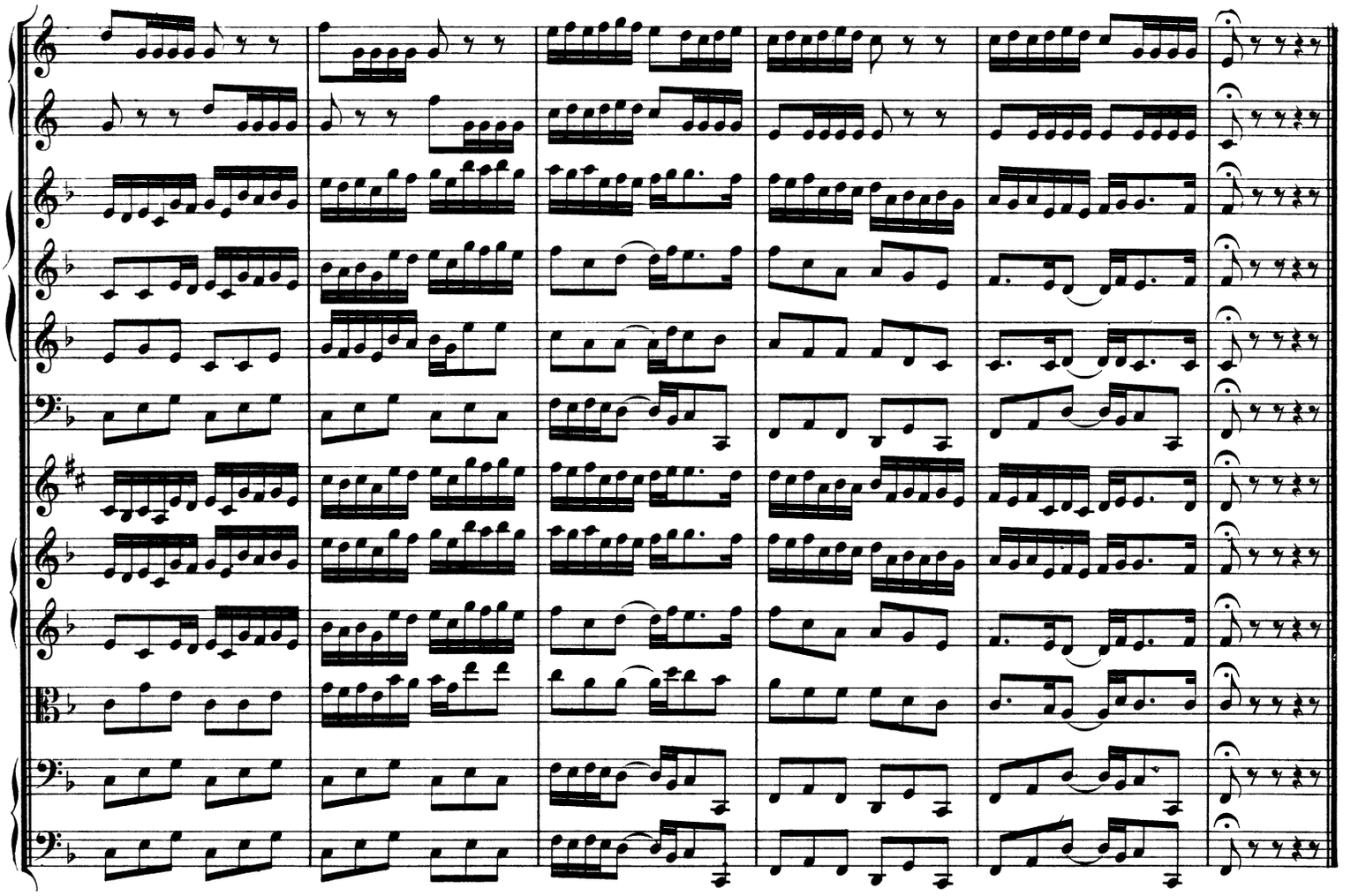

Menuetto.

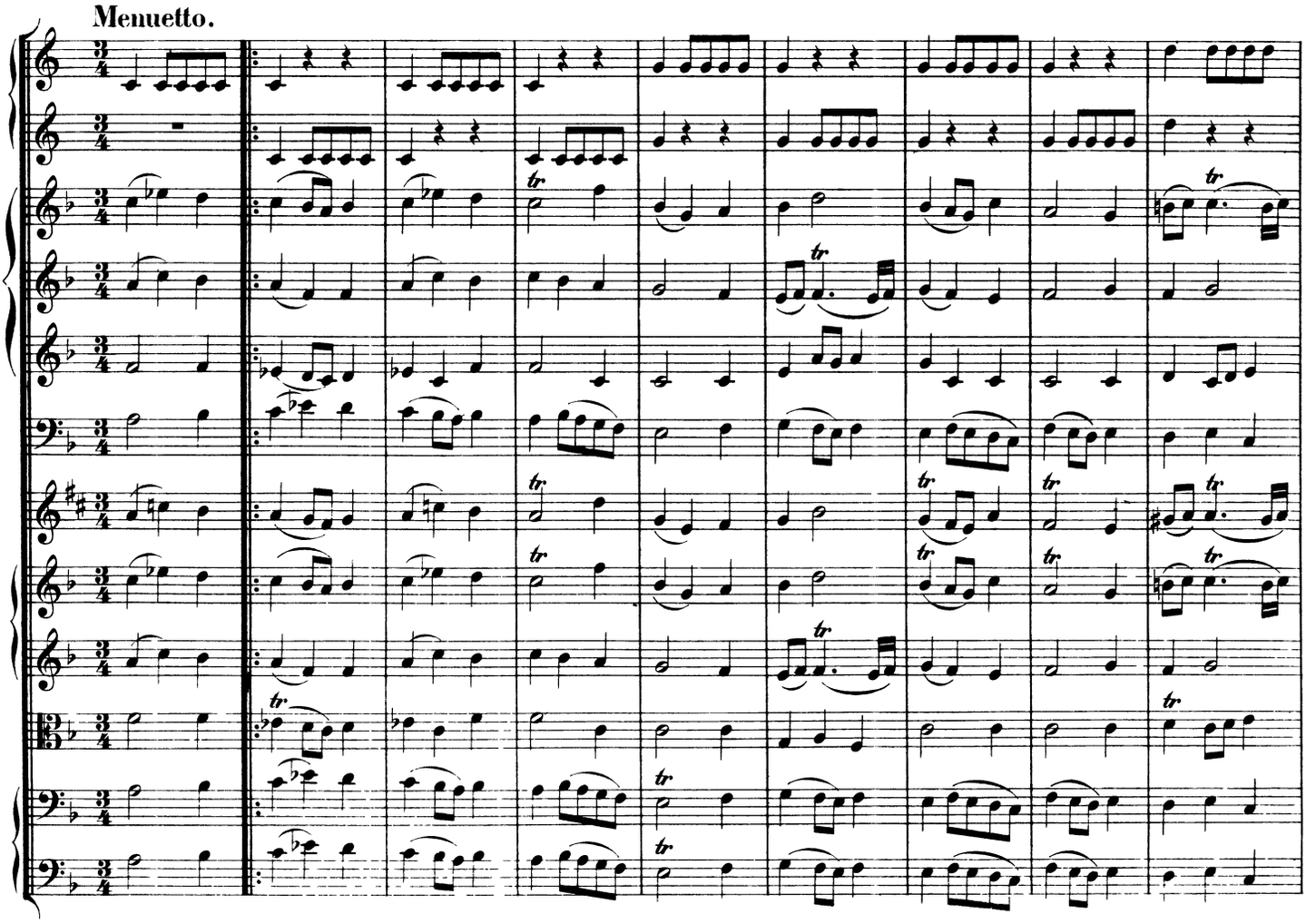

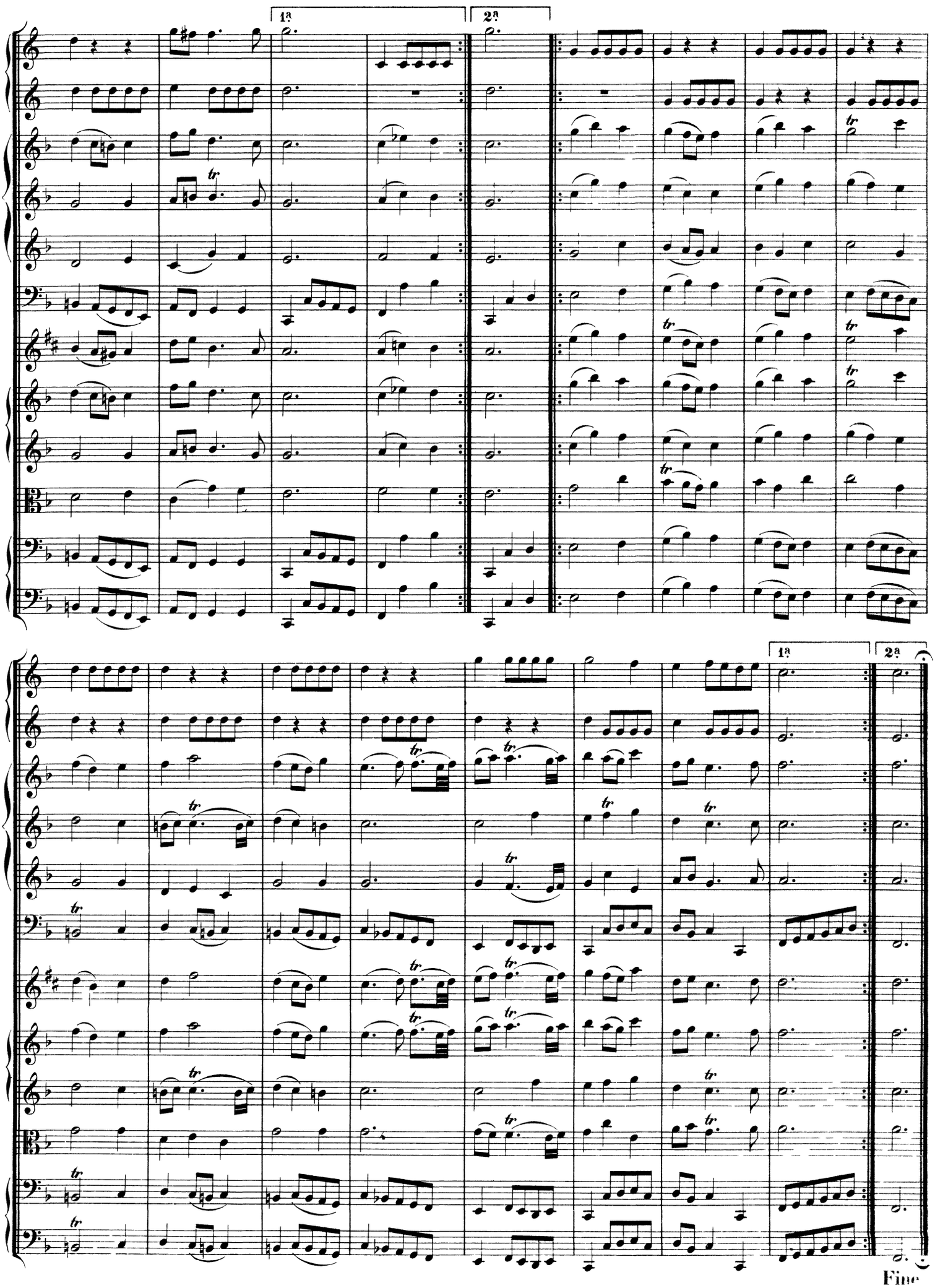
1ª
2ª
1ª
2ª
Fine

Trio a 2 Oboi e Fagotto.

Oboe I.

Oboe II.

Fagotto.

1ª 2ª

Menuetto da Capo, e poi la Polacca.

Polacca. Tutti i Violini e Viola, ma piano. Violino piccolo si tace.

Violino I. *piano*

Violino II. *piano*

Viola. *piano*

Continuo. *piano*

1ª 2ª

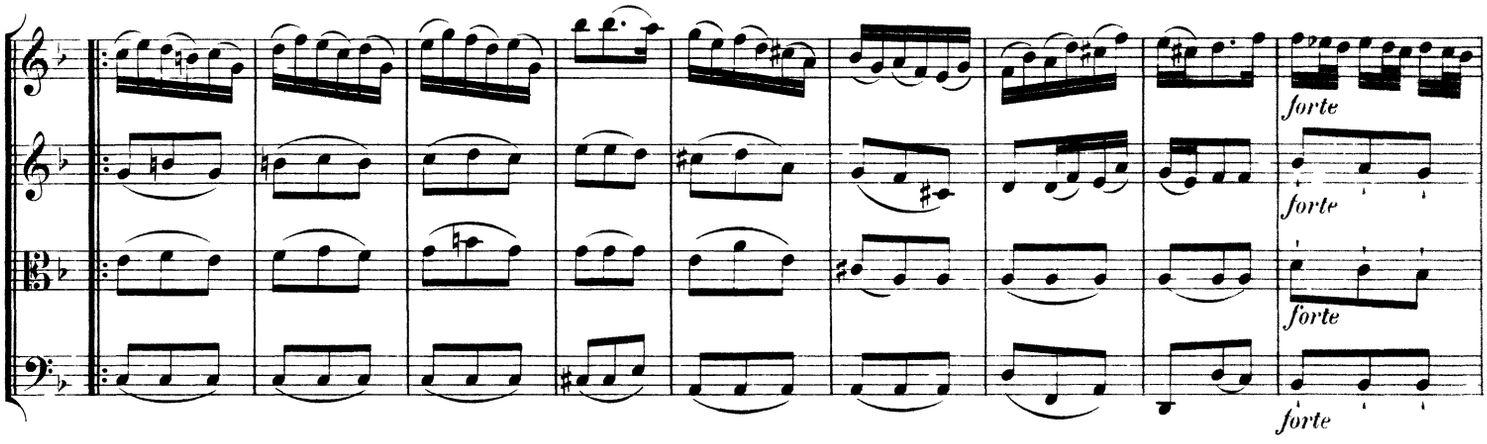

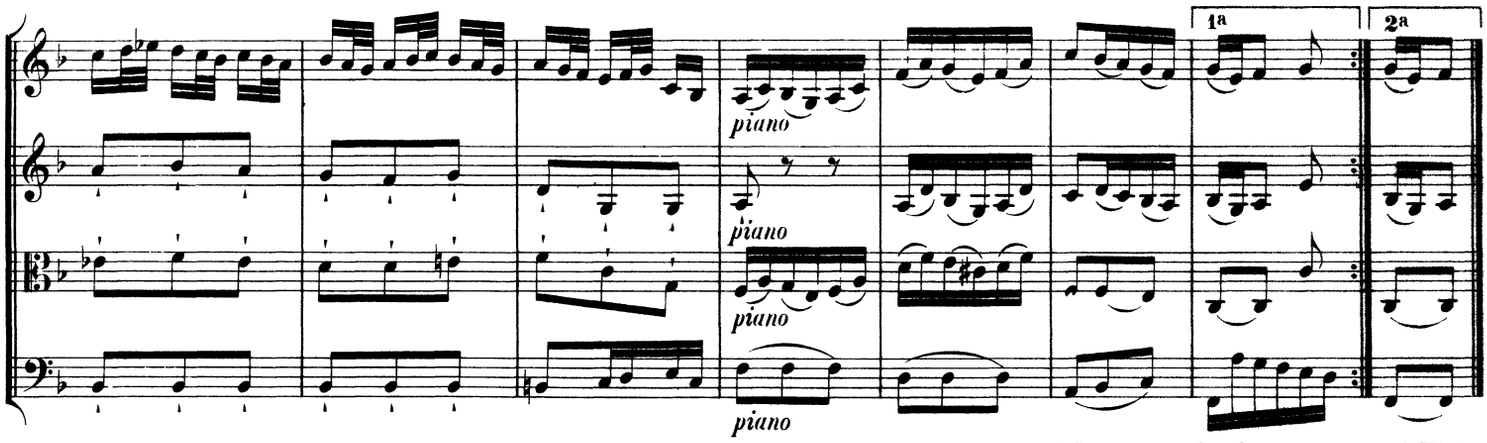

Menuetto da Capo, e poi il Trio.

Trio a 2 Corni e 3 Oboi all'unisono

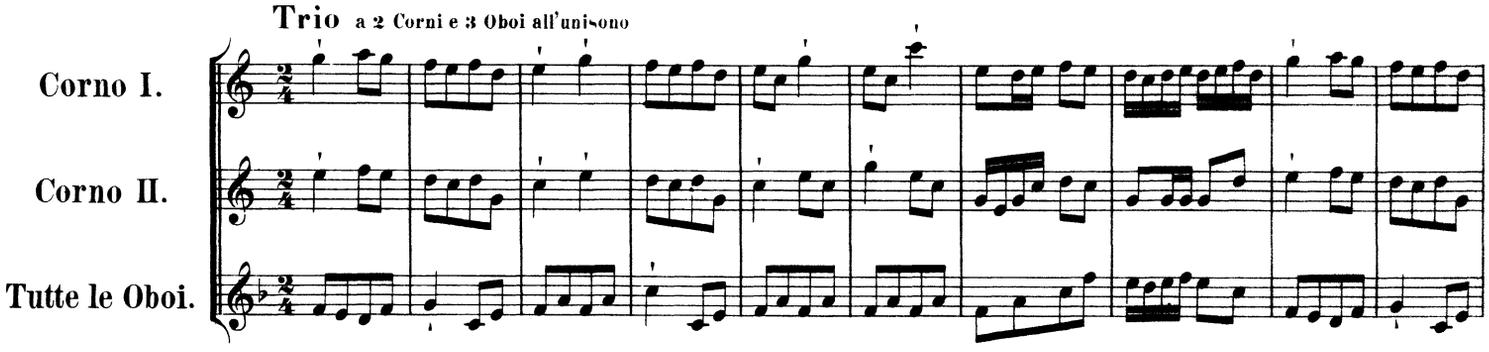

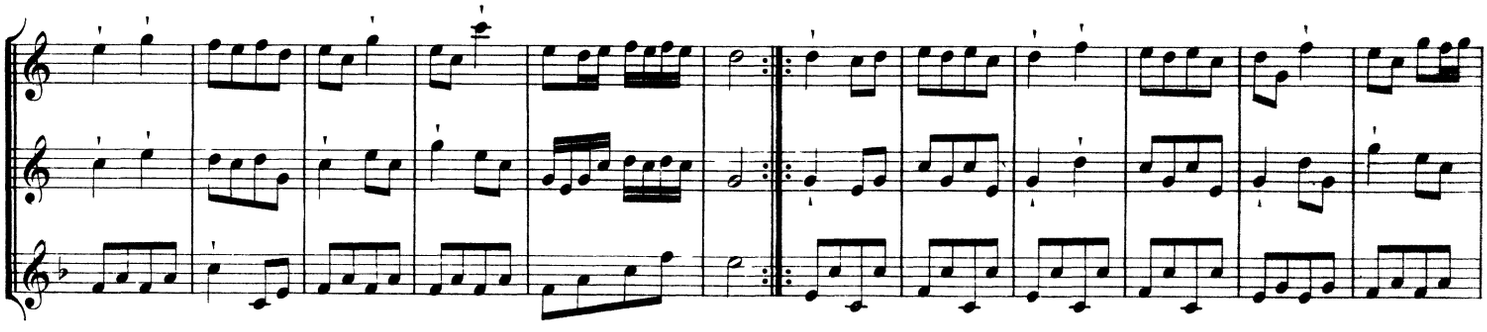

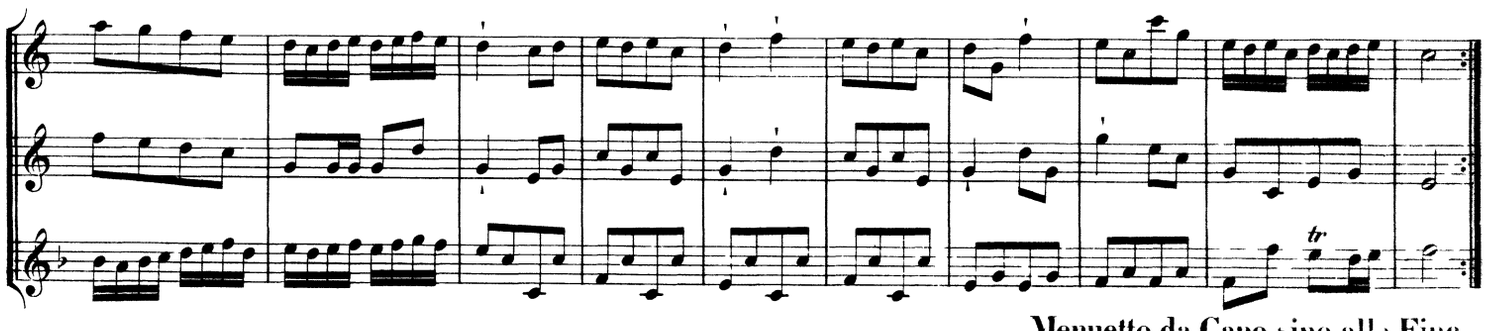

Menuetto da Capo sino alla Fine.

Johann Sebastian Bach

Brandenburg Concerto No. 1

In F Major, BWV 1046

Violoncello

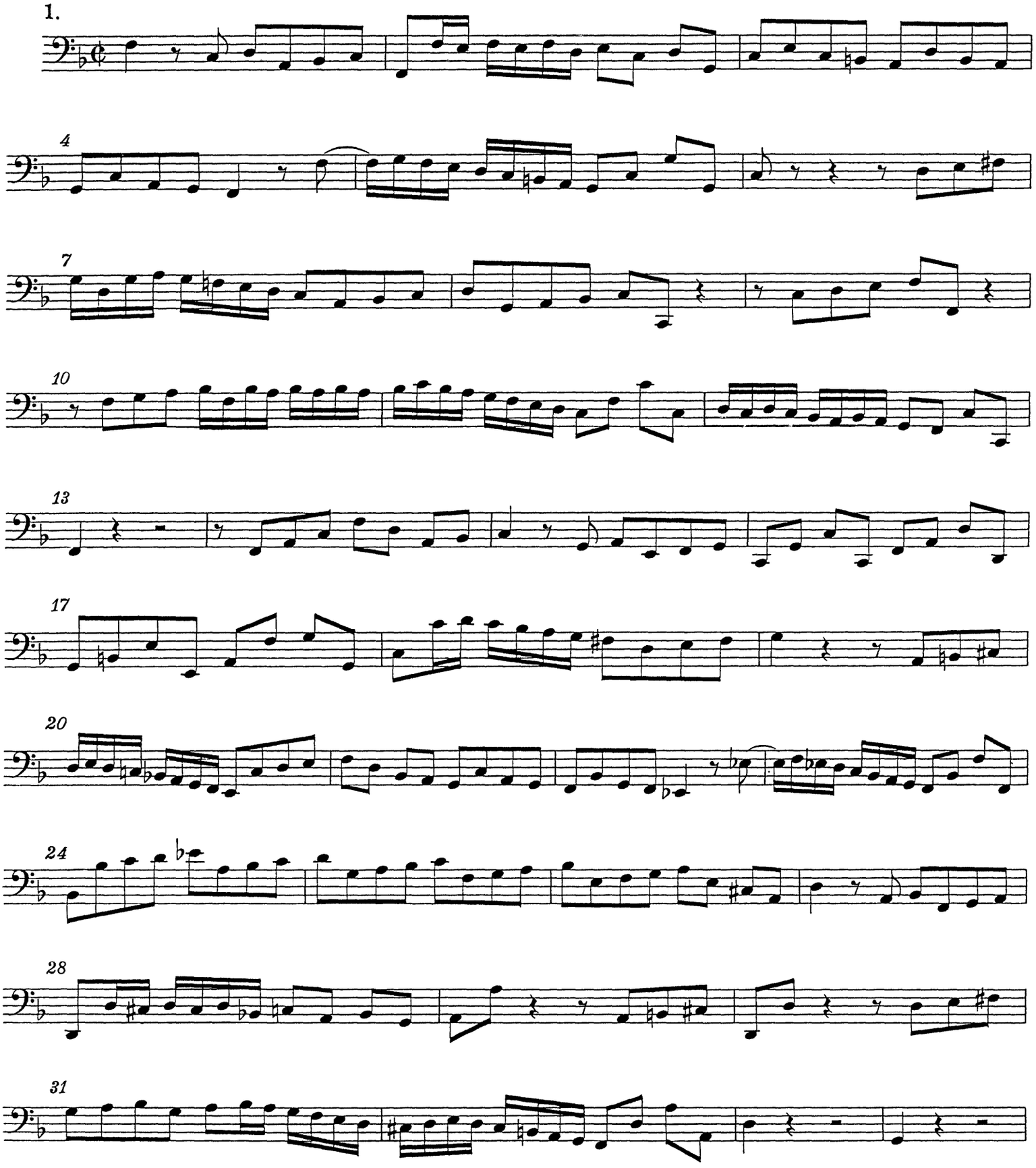

Violoncello

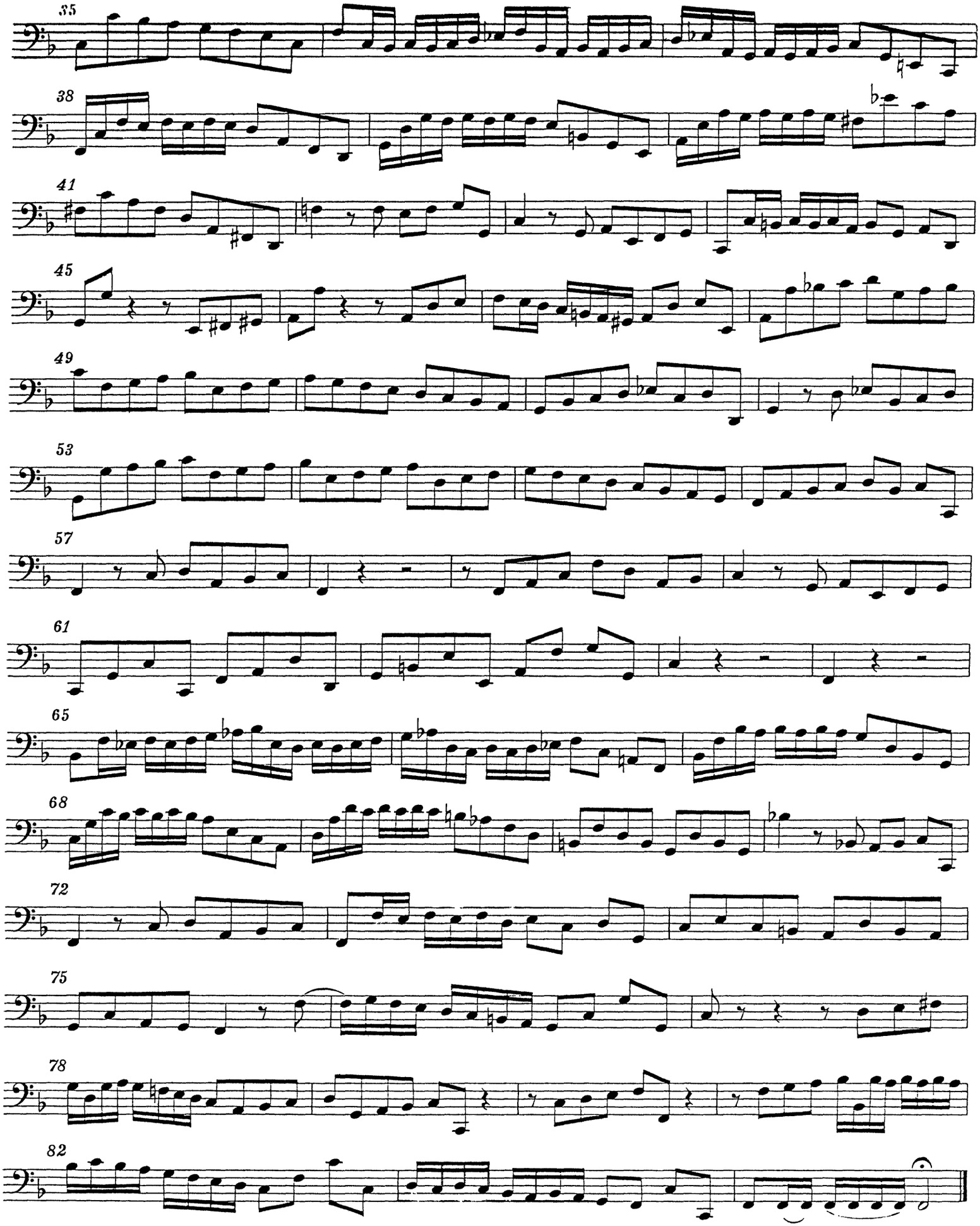

2. Adagio

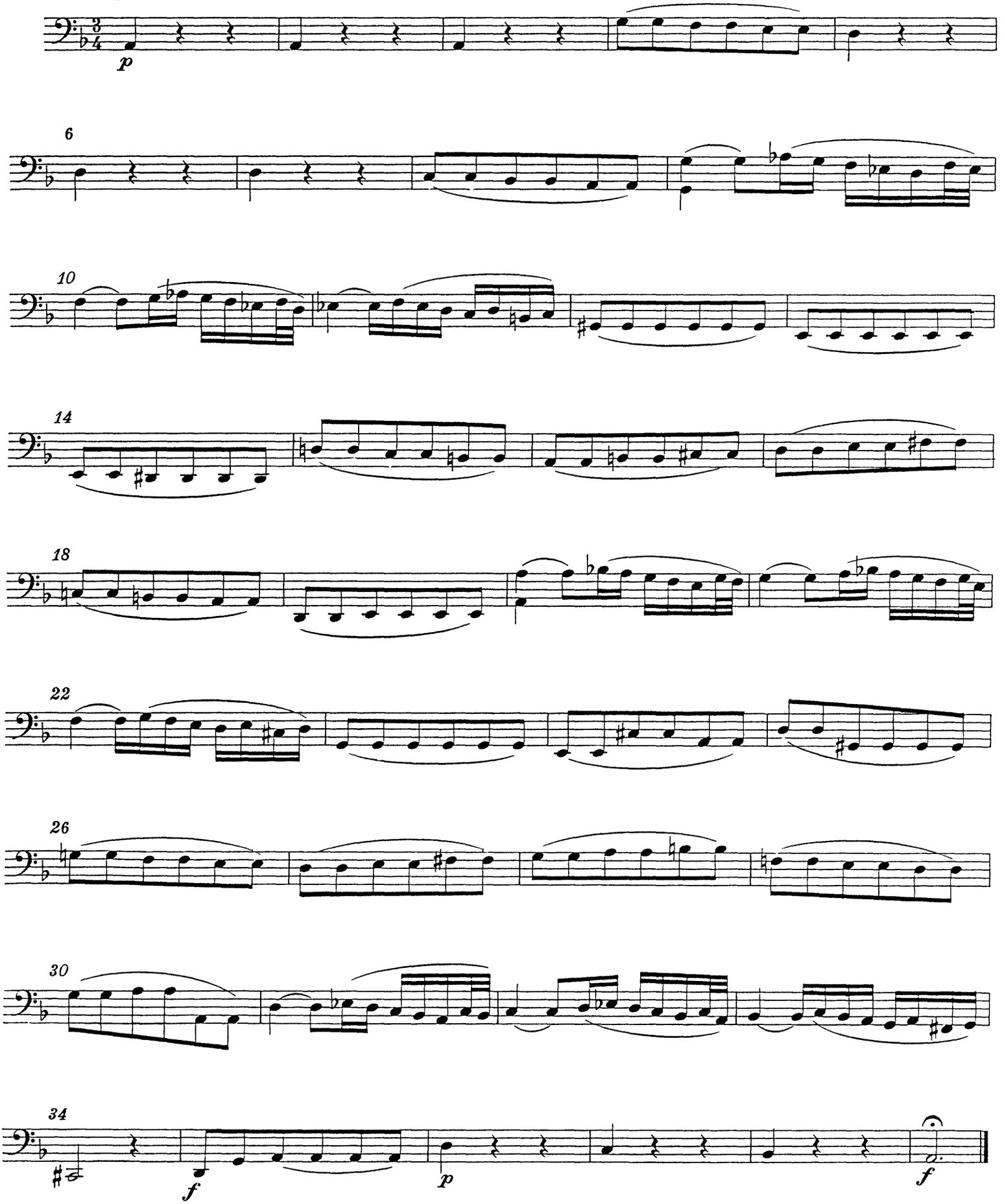

Violoncello

3. Allegro

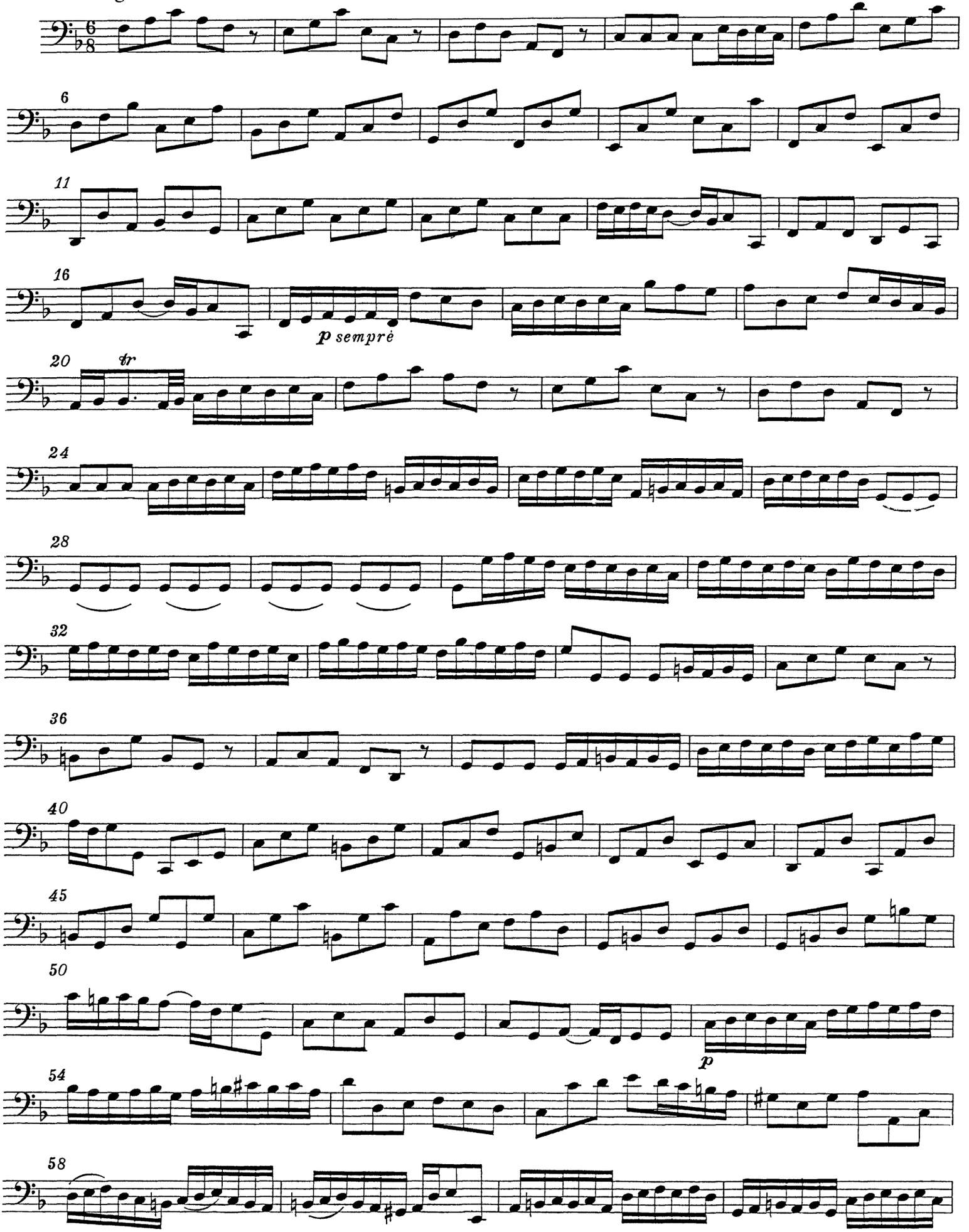

Violoncello

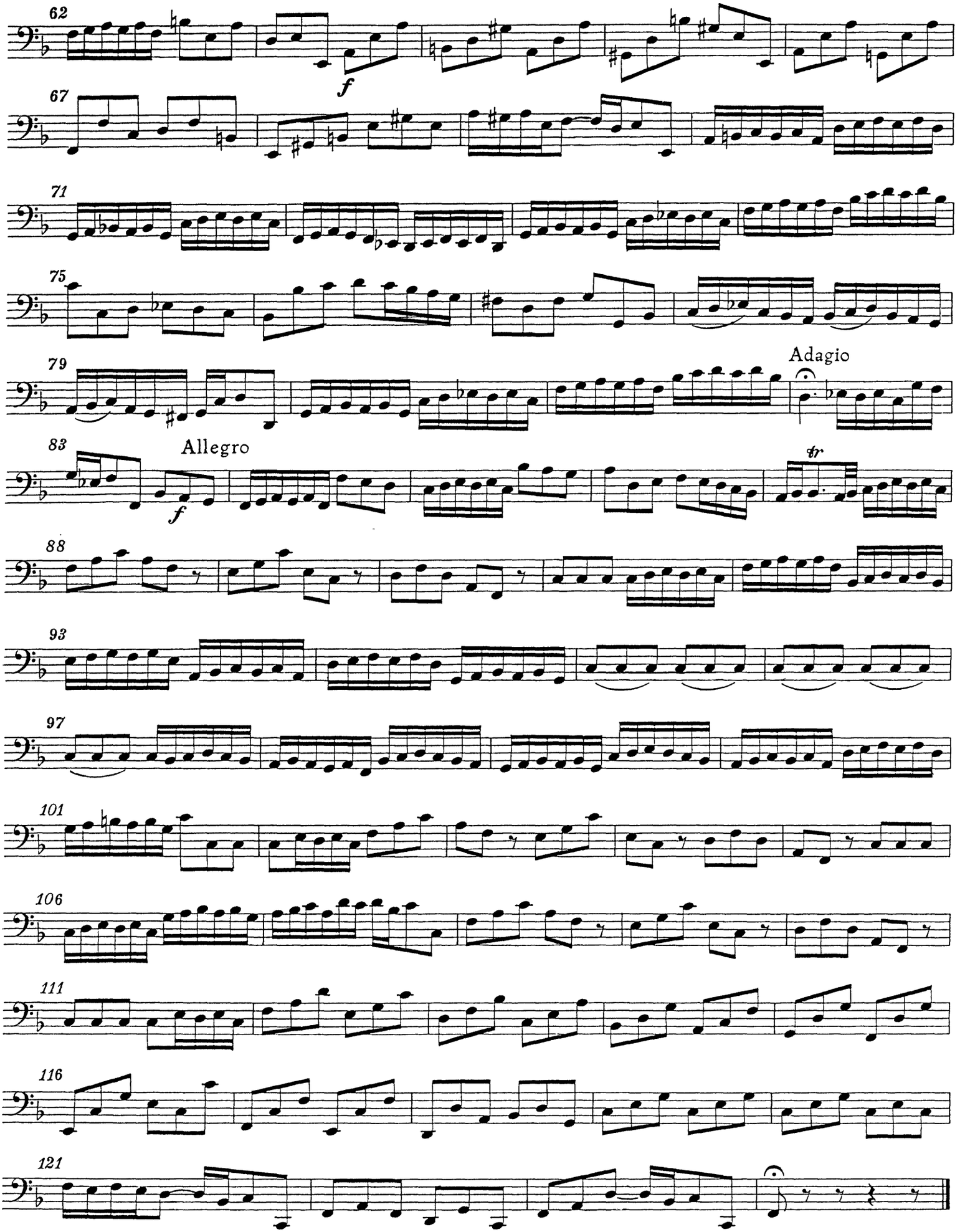

Violoncello

4. Menuet

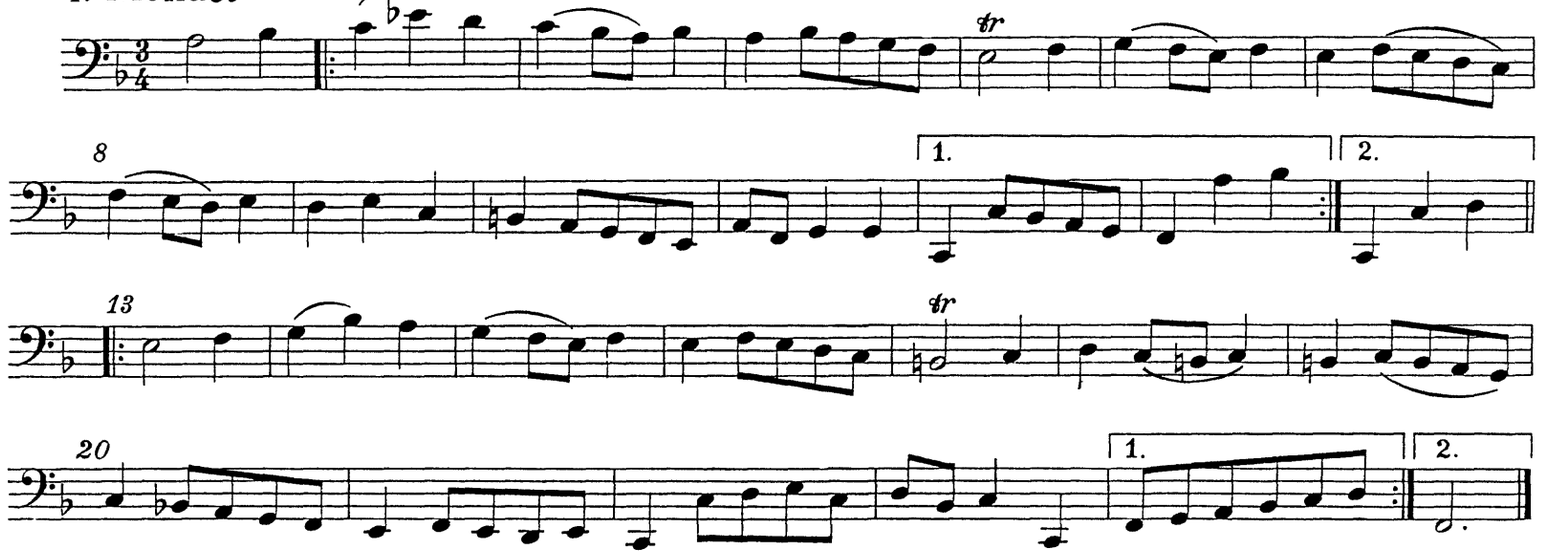

Trio: *tacet*

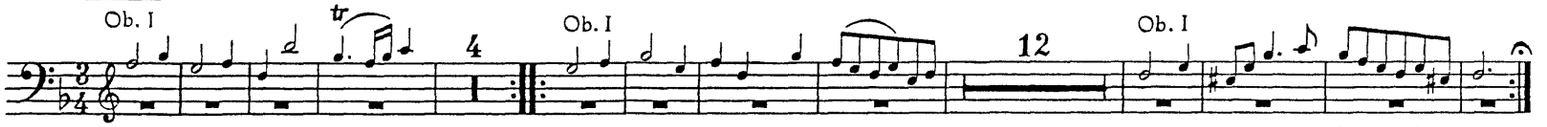

Menuet da capo

Polonaise

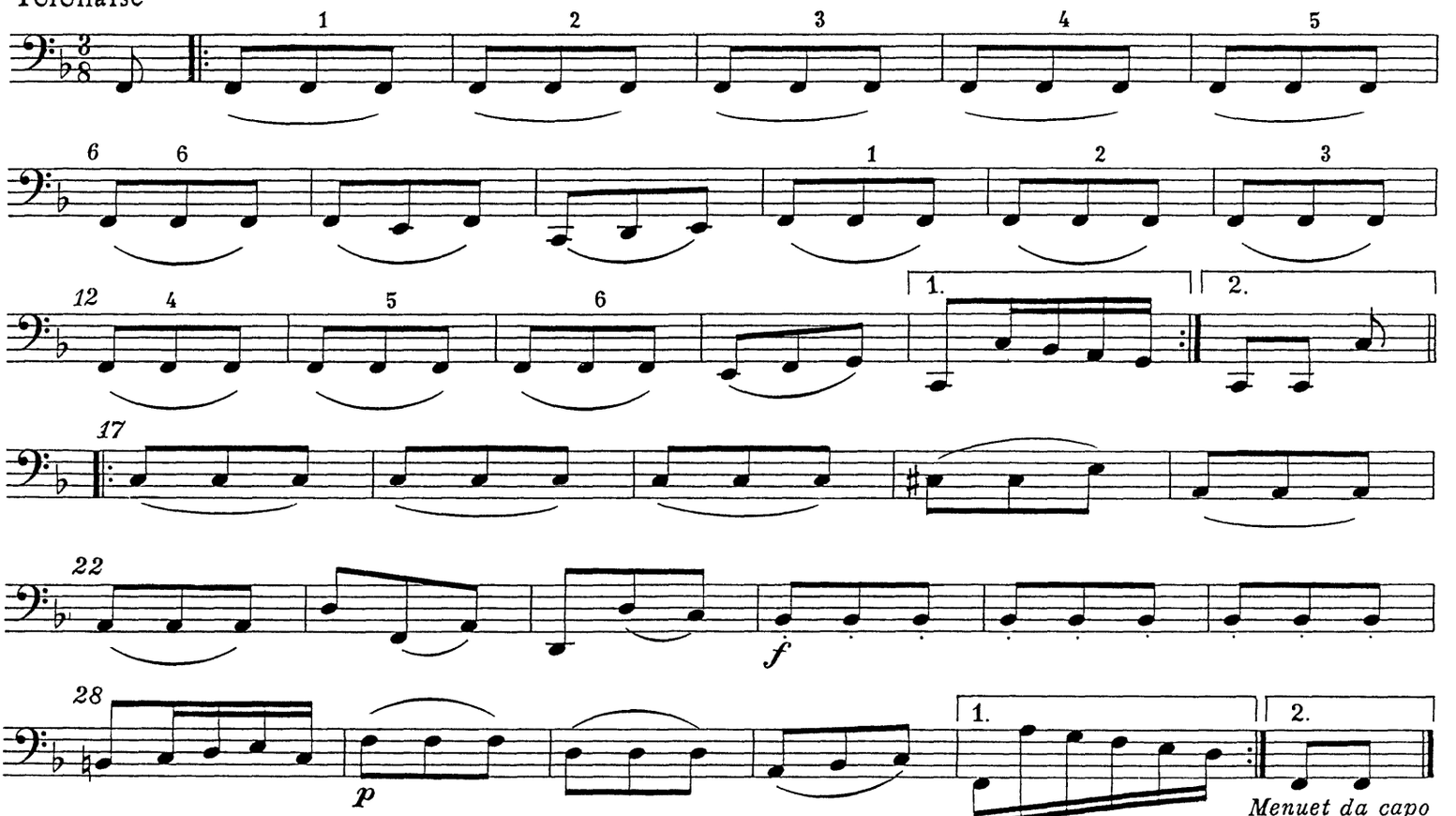

Menuet da capo

Trio: *tacet*

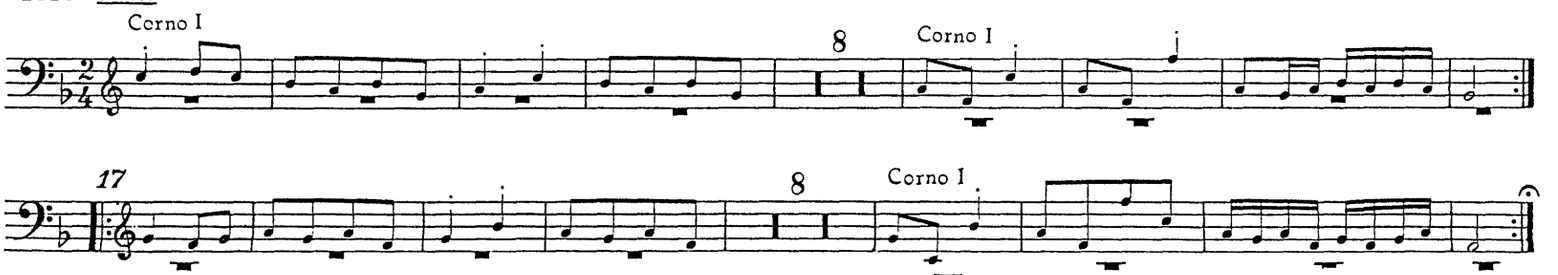

Menuet da capo