СВЕТЛЯЧОК

пьесы для ансамбля скрипачей и фортепиано

Составитель Эдуард Пудовочкин

ступень
step

8

FIREFLIES

pieces for violin ensemble with piano

Compiled
by Eduard Pudovochkin

Издательство «Композитор • Санкт Петербург»

Compositor Publishing House • Sankt Petersburg

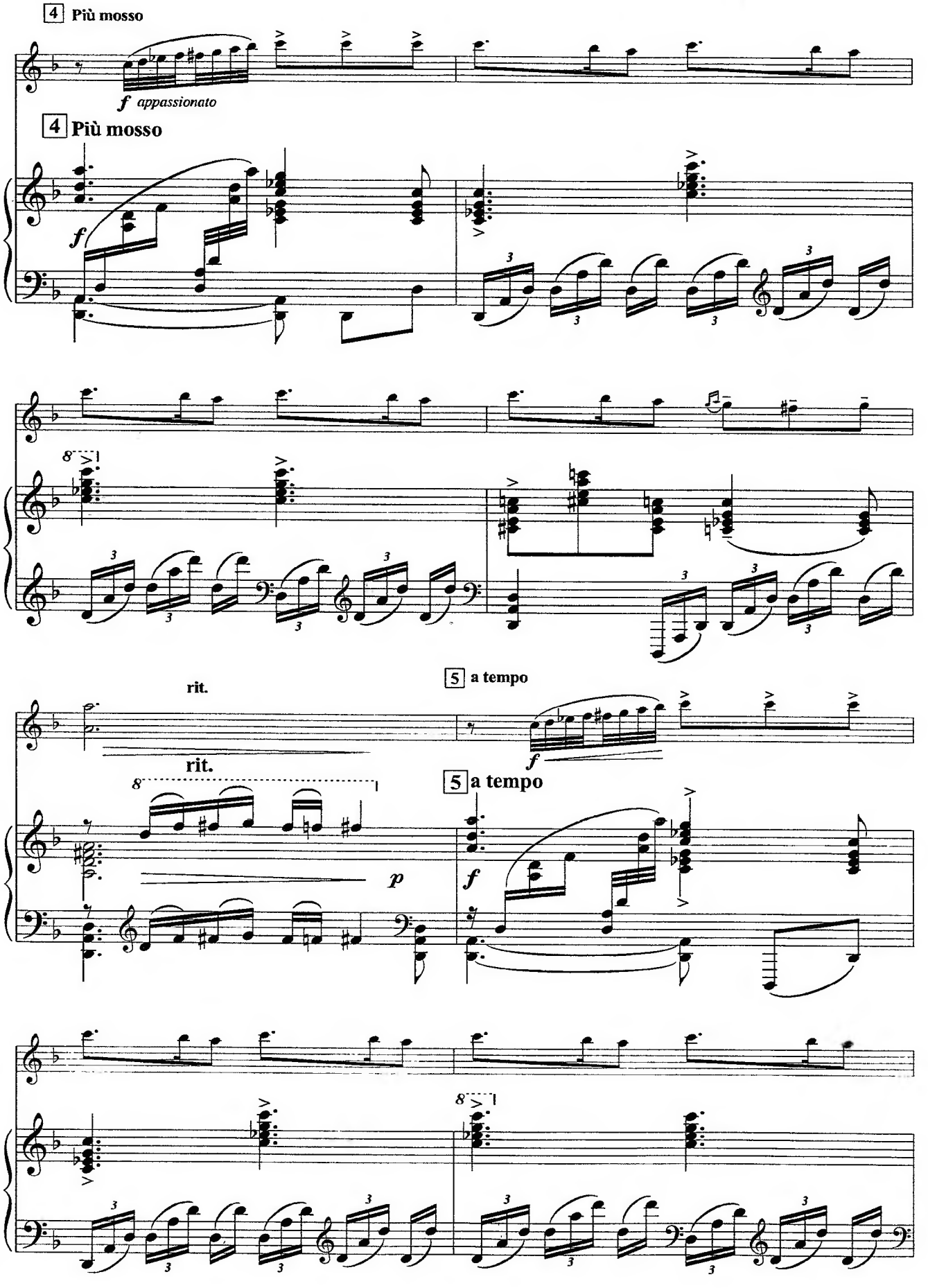
4 Più mosso
f appassionato
4 Più mosso
f
8
rit.
5 a tempo
rit.
8
5 a tempo
p
f
f
8

ВАЛЬС 1 WALTZ

Из балета «Семь красавиц» *From the ballet "Seven Beauties"*

К. КАРАЕВ
K. KARAYEV

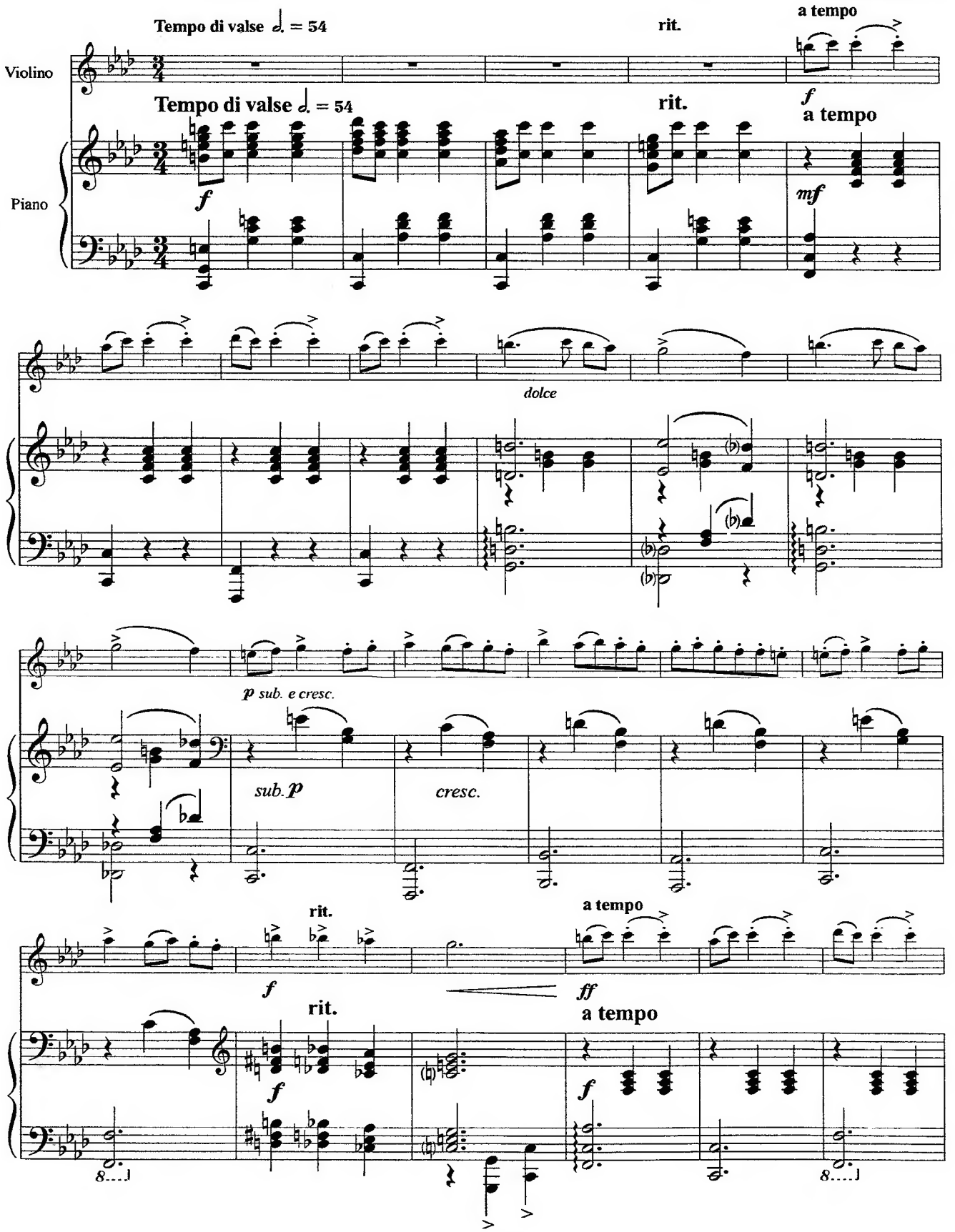

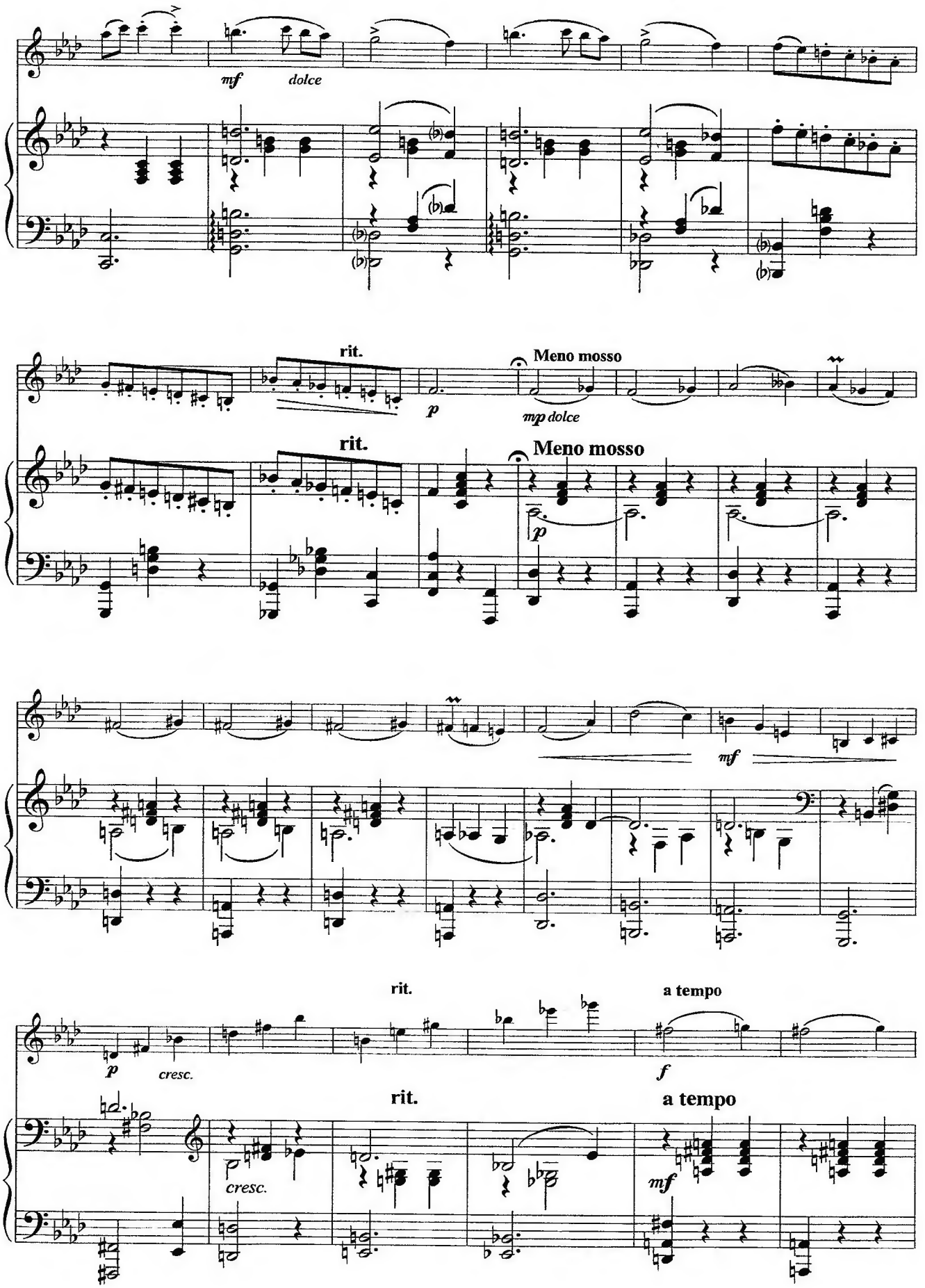
mf
dolce
rit.
p
Meno mosso
mp dolce
rit.
Meno mosso
p
mf
rit.
a tempo
p
cresc.
f
rit.
a tempo
cresc.
mf

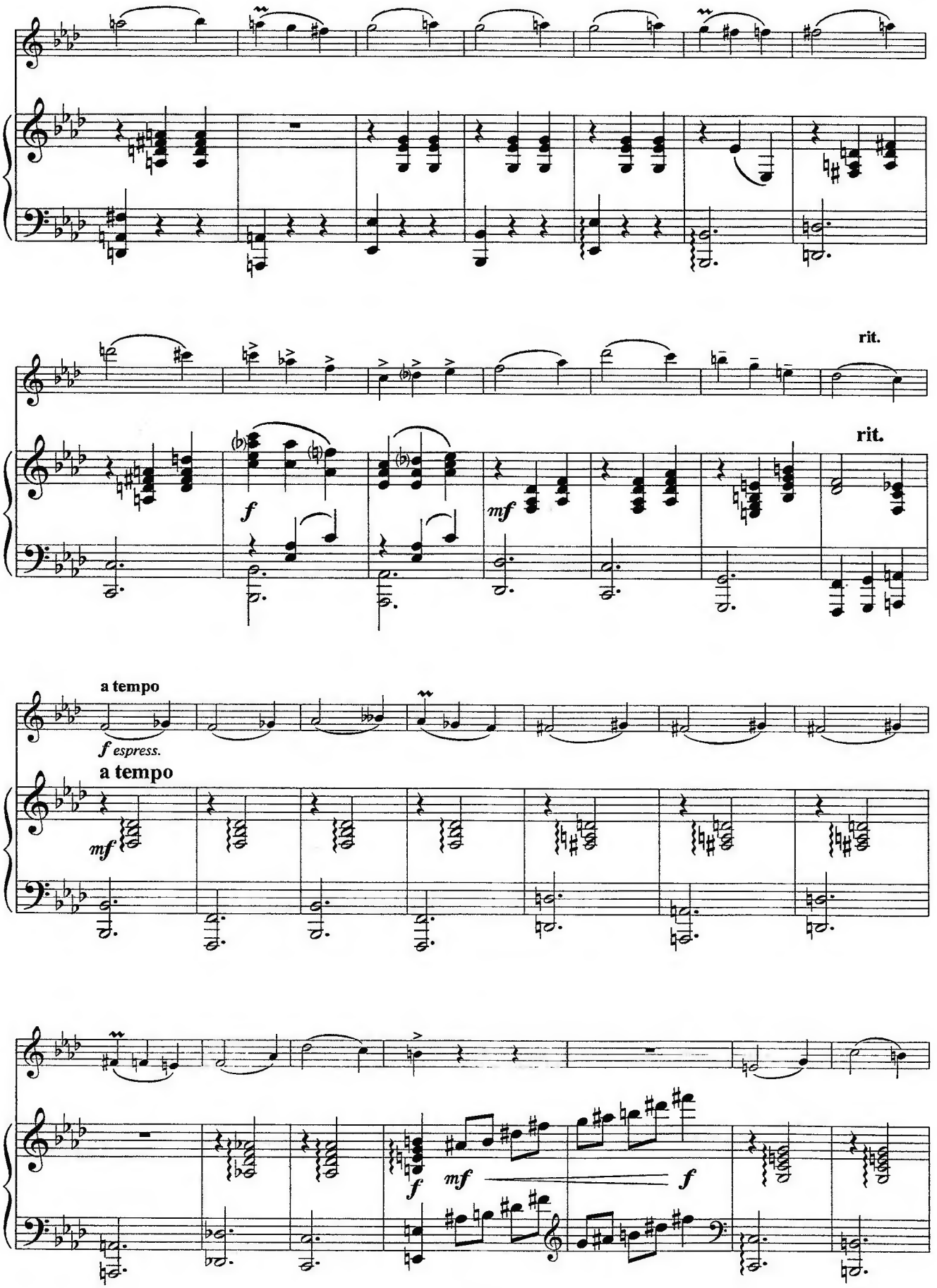
rit.
rit.
a tempo
f espress.
a tempo

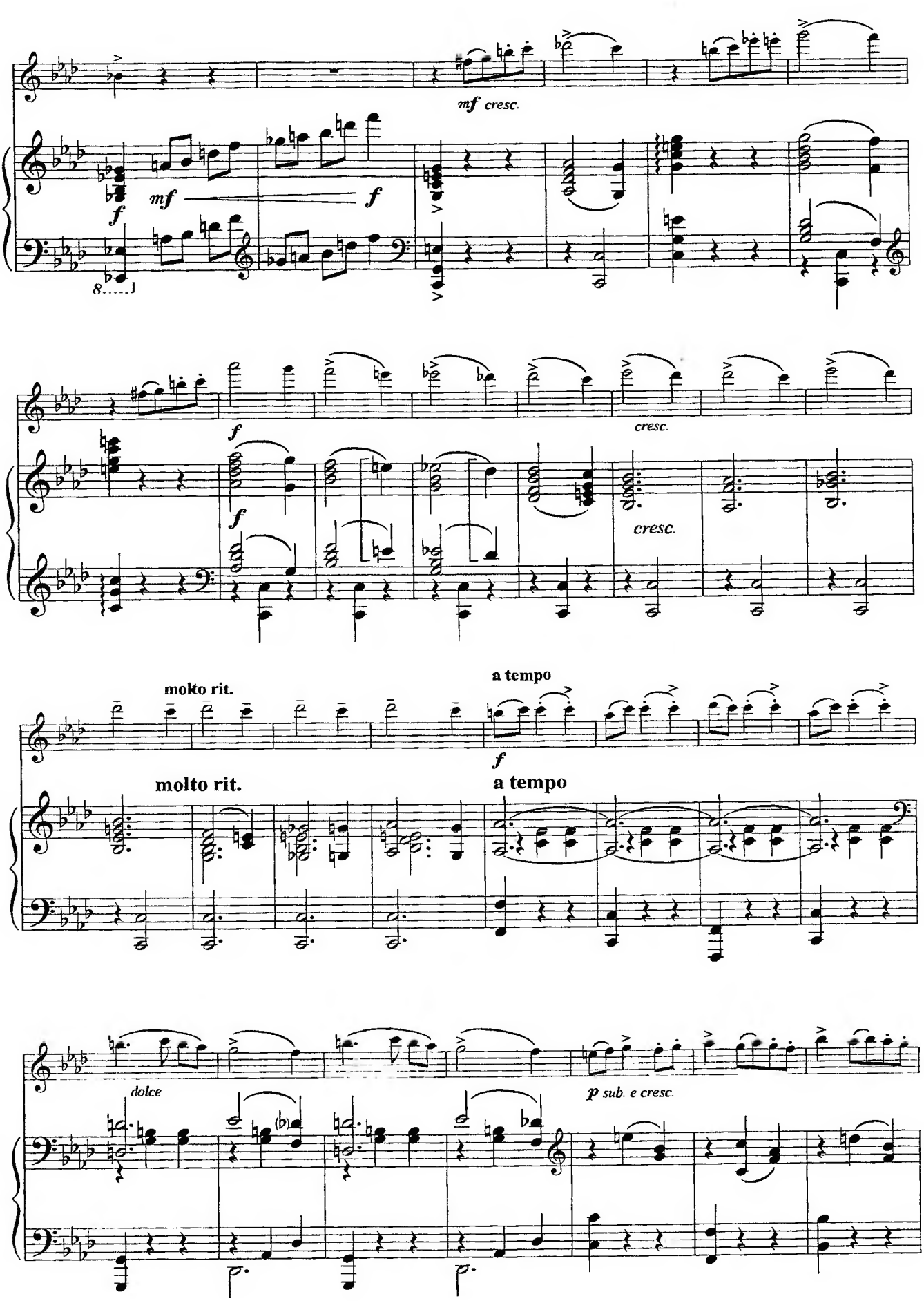
mf cresc.
f
mf
f
8
f
f
cresc.
cresc.
molto rit.
a tempo
f
molto rit.
a tempo
dolce
p sub. e cresc.

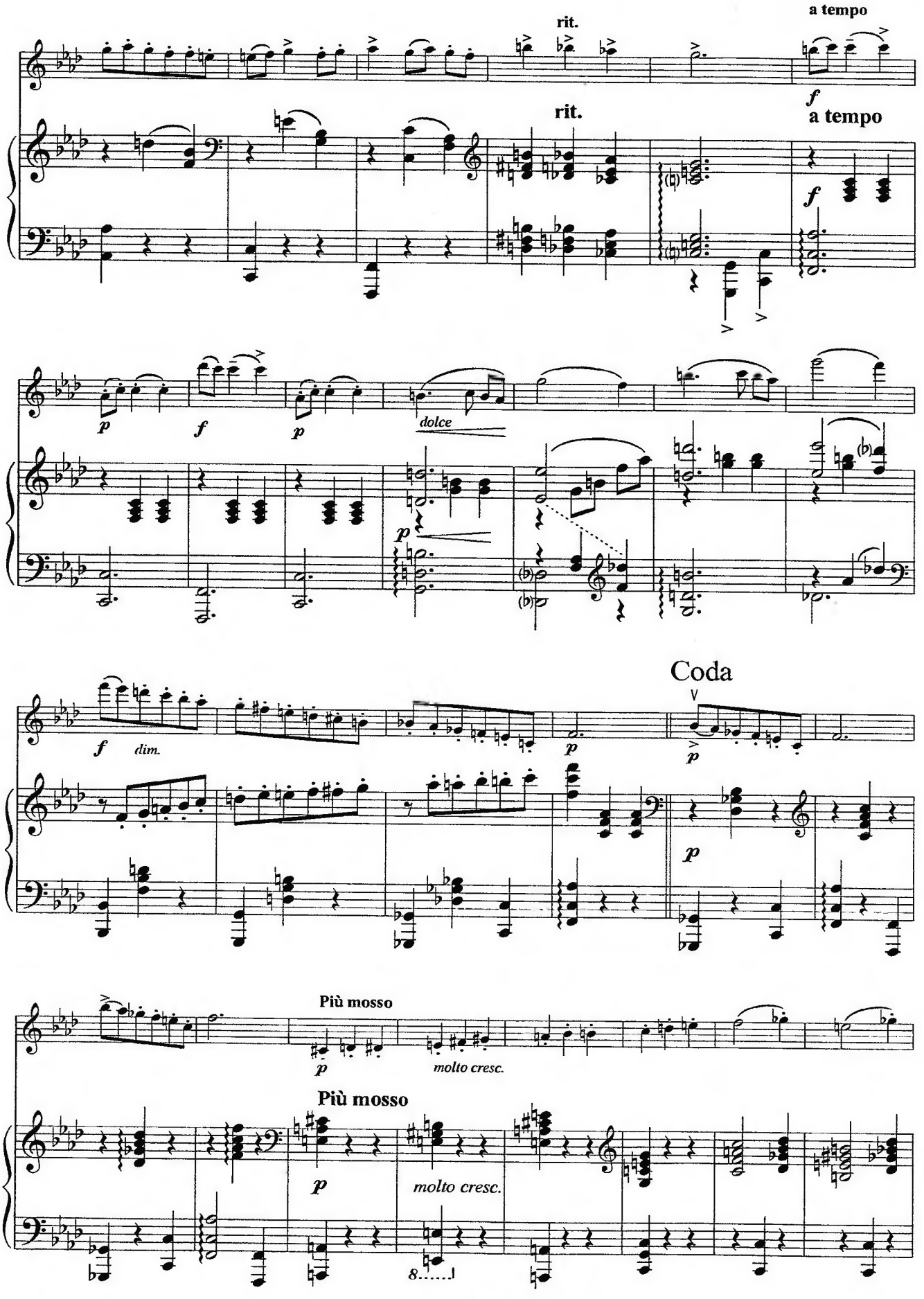
rit.
a tempo
f
rit.
a tempo
f
p
f
p
dolce
p
f
dim.
p
Coda
p
Più mosso
p
molto cresc.
Più mosso
p
molto cresc.

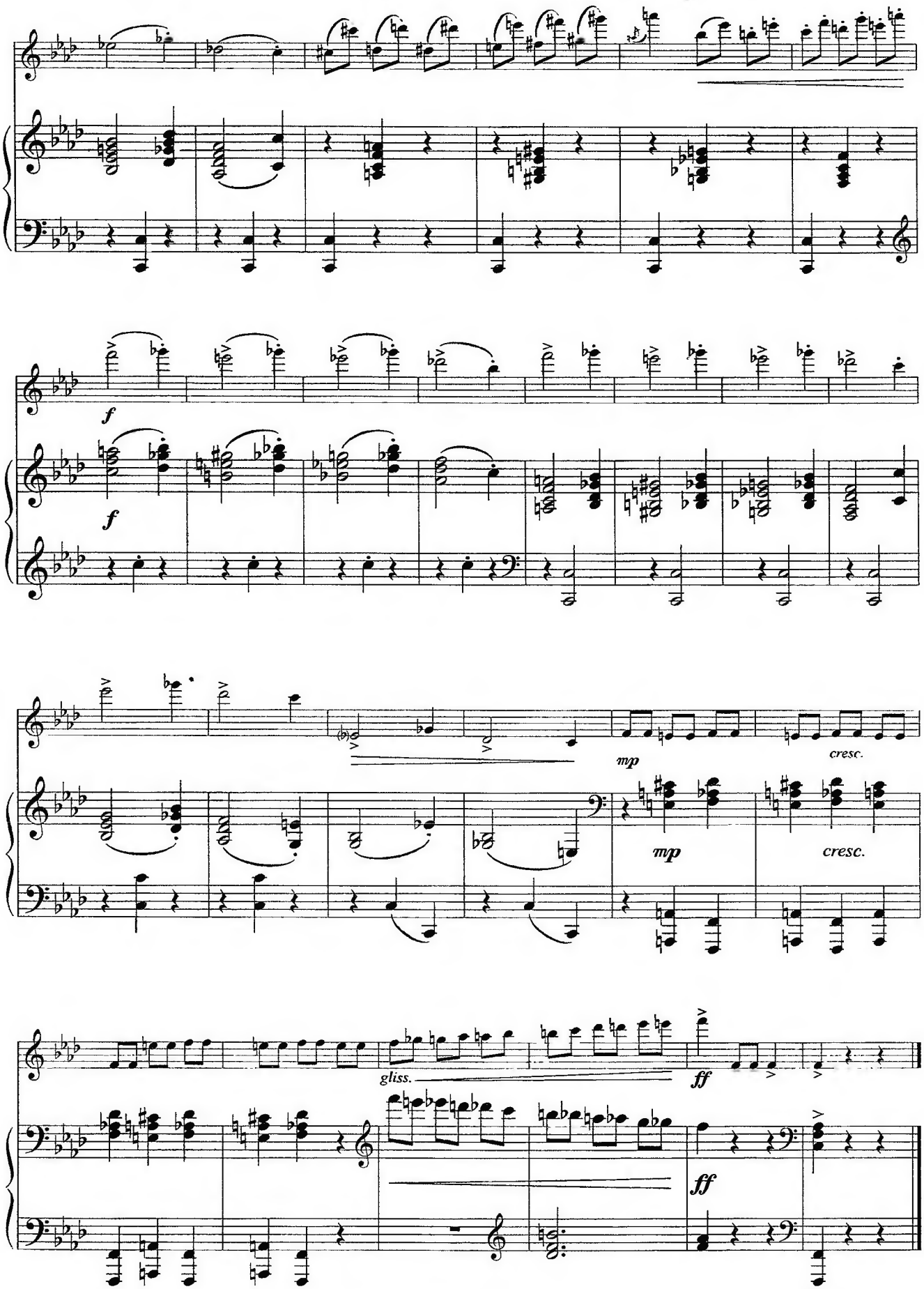
f
f
mp
cresc.
mp
cresc.
gliss.
ff
ff

ГАЯНЭ

(отрывок из балета)

2

GAYANE

(excerpt from the ballet)

А. ХАЧАТУРЯН
A. KHACHATURYAN

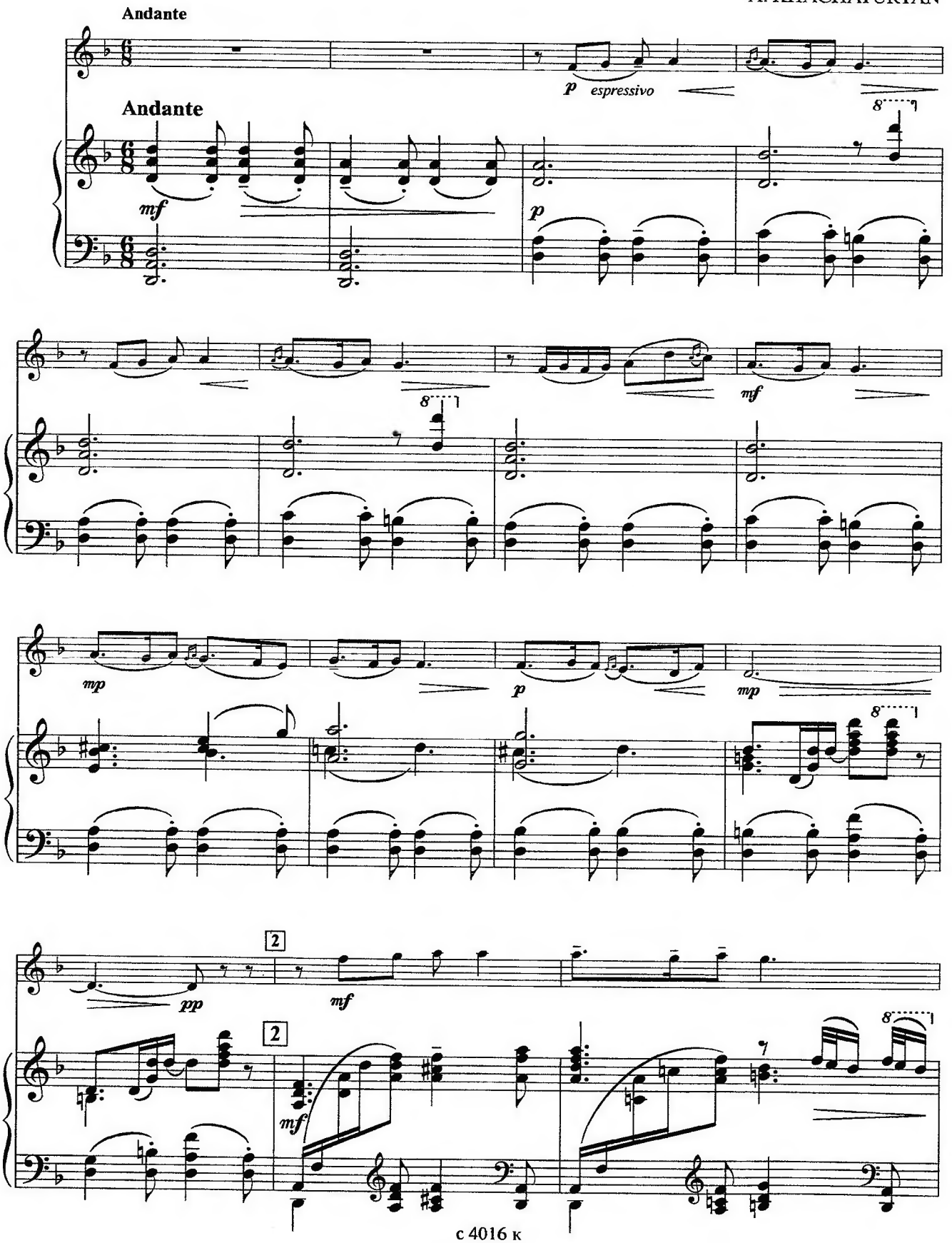

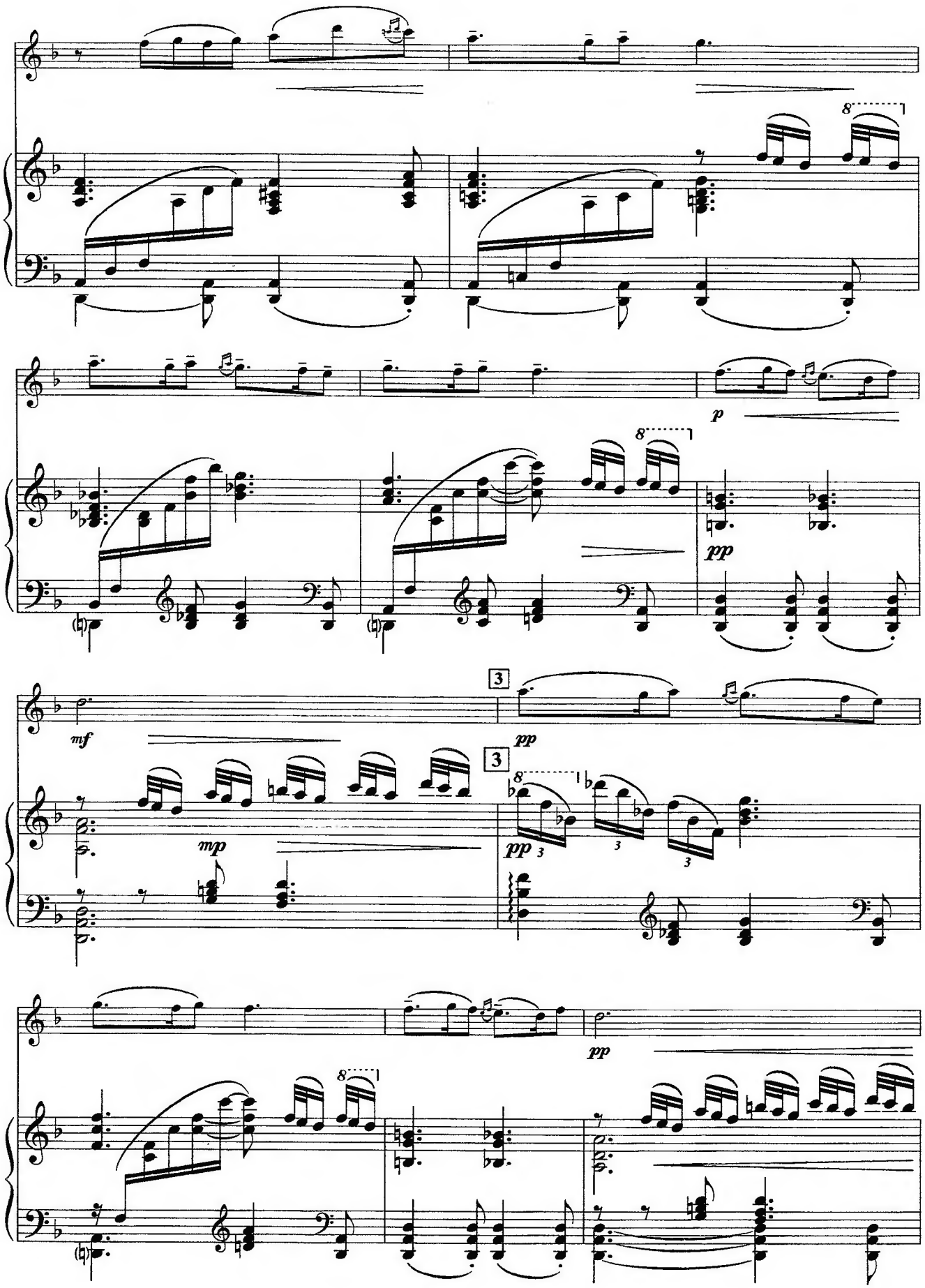
p
pp
mf
mp
3
pp
pp
pp

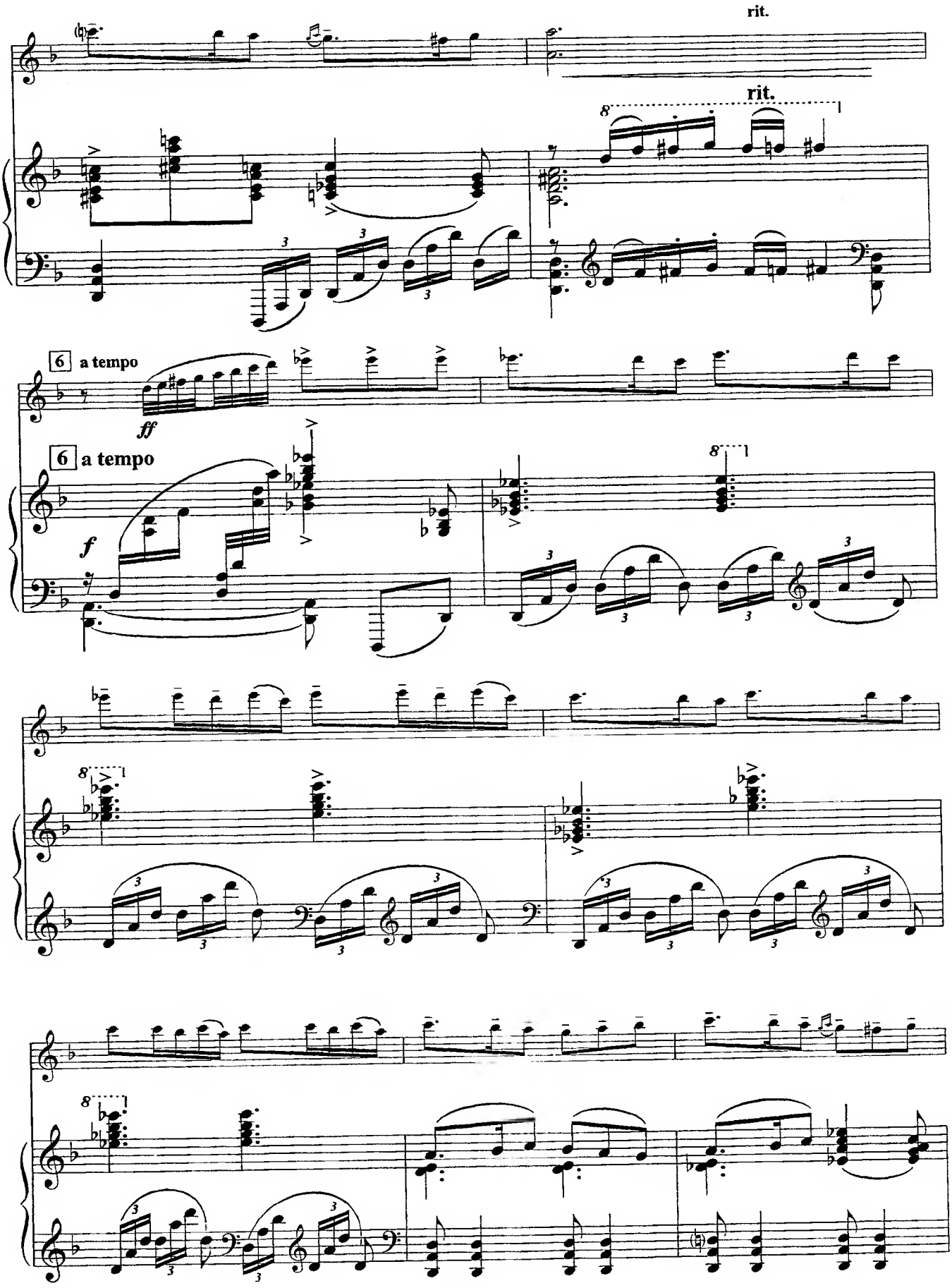
rit.
rit.
6 a tempo
ff
6 a tempo
f

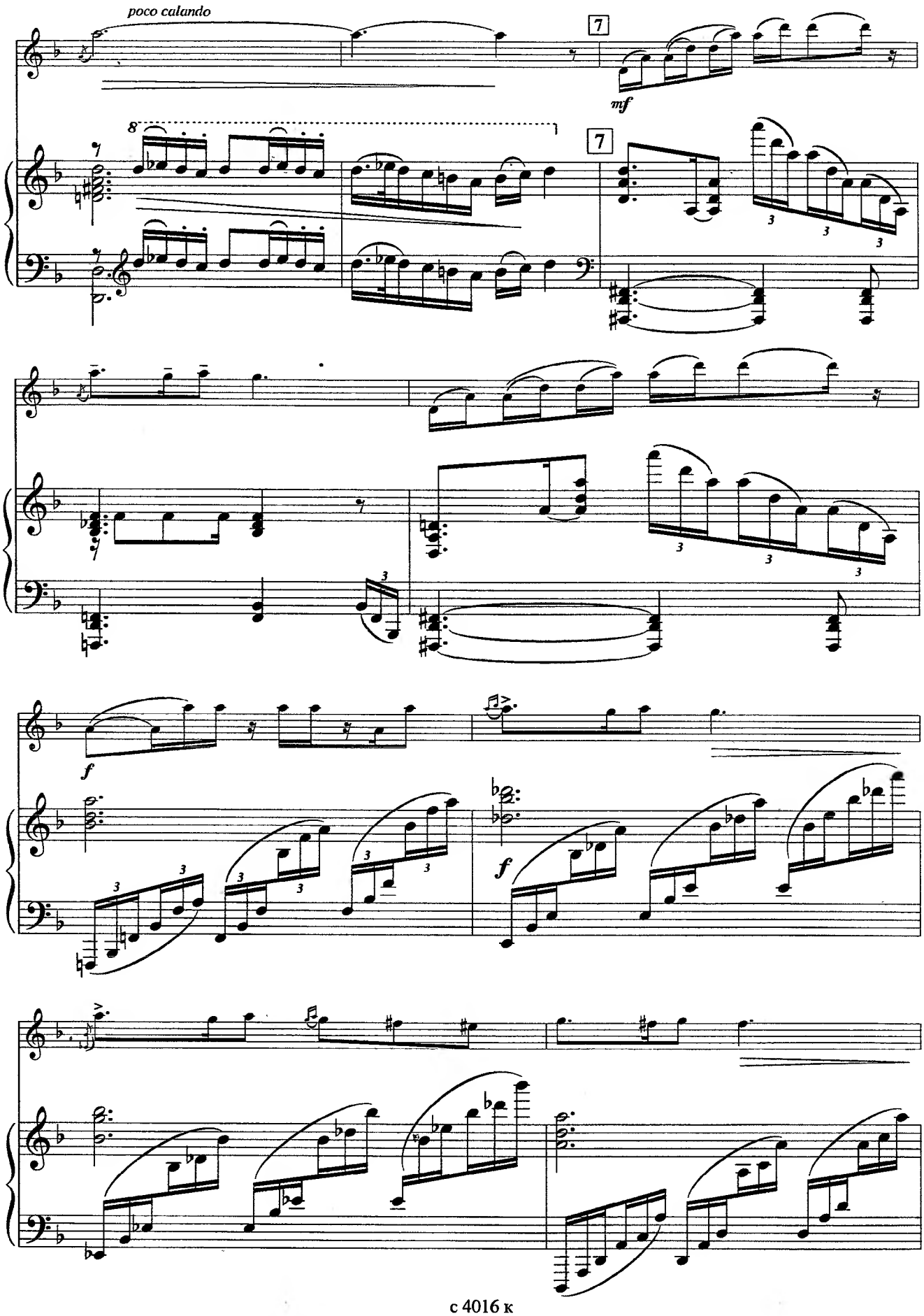
poco calando
7
mf
8
7
3
3
3
3
3
3
f
f

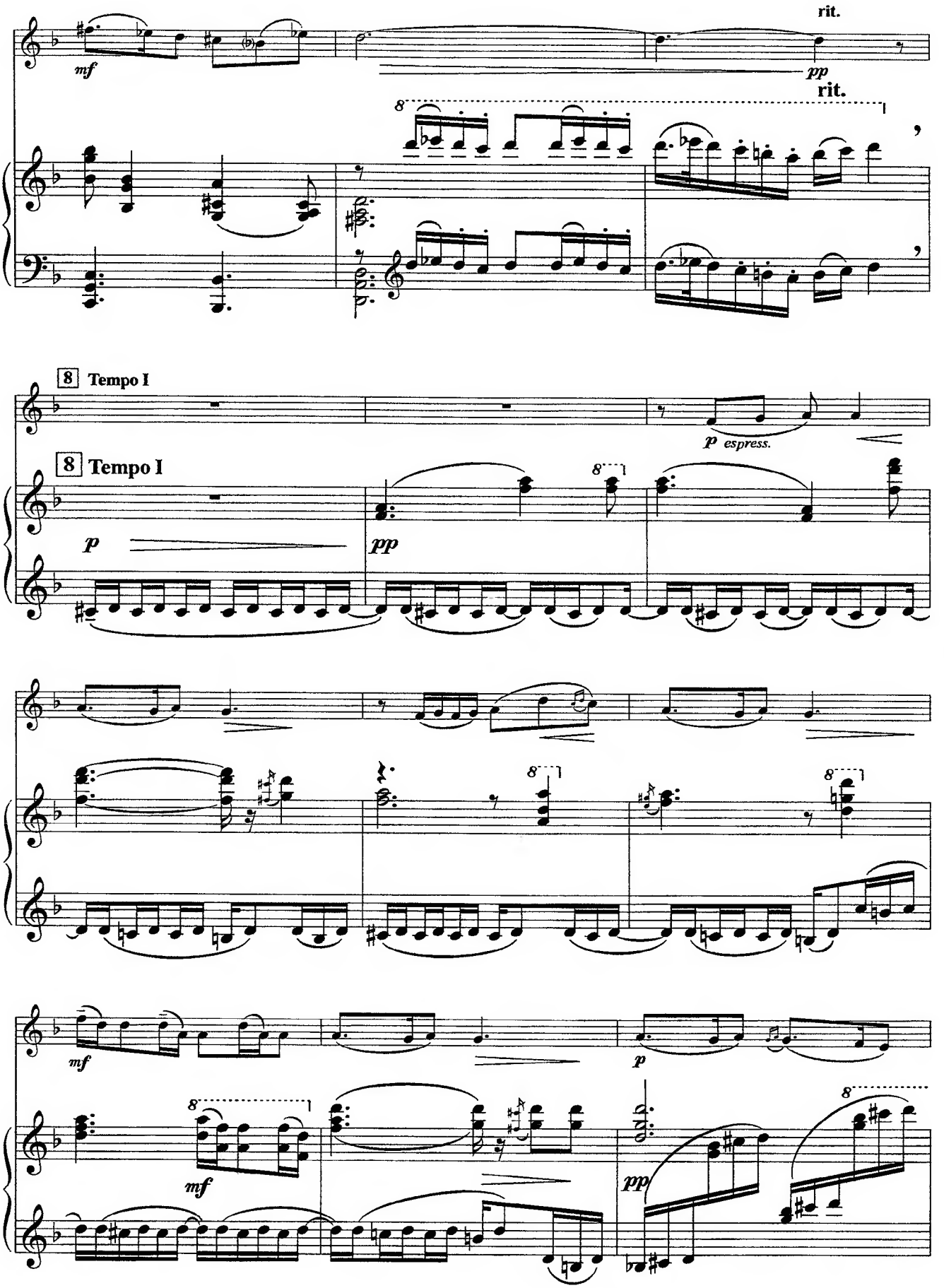
rit.
mf
pp
rit.
8
8 Tempo I
p espress.
8 Tempo I
p
pp
mf
p
mf
pp

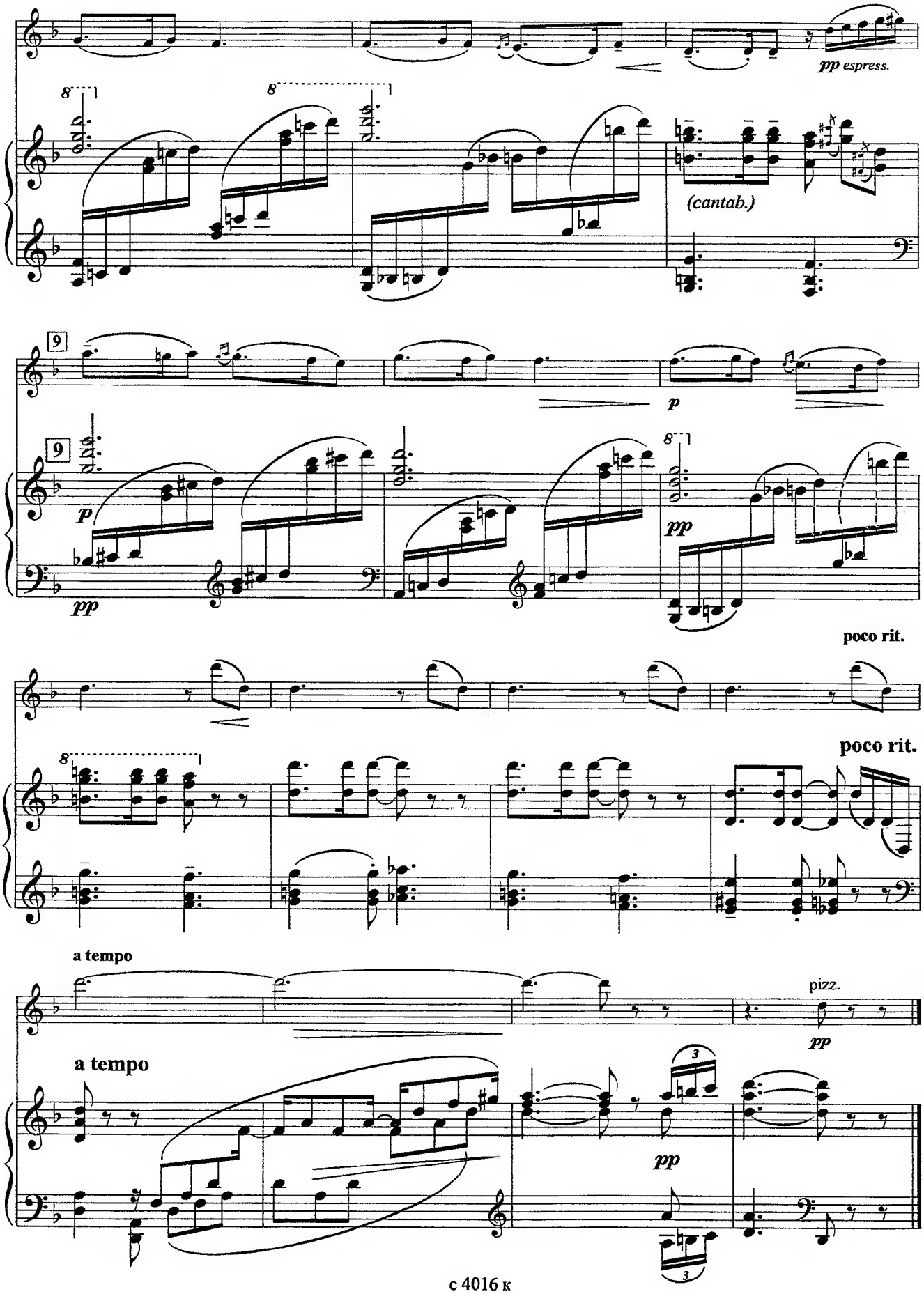
pp espress.
(cantab.)
9
p
pp
poco rit.
a tempo
pizz.

ШЕСТВИЕ 3 PROCESSION

Из сюиты «Петя и Волк» *From the suite "Peter and the Wolf"*

С. ПРОКОФЬЕВ
S. PROKOFIEV

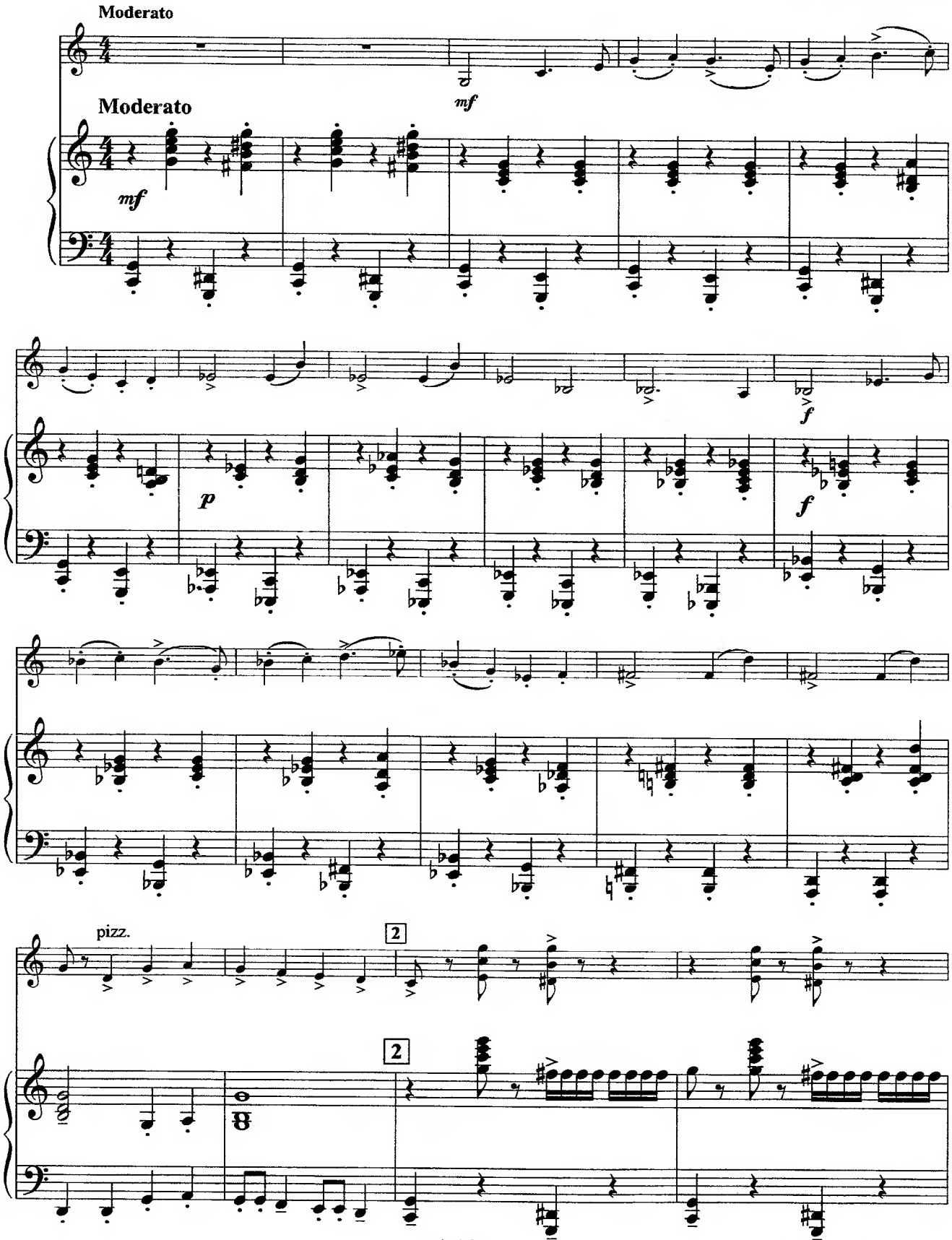

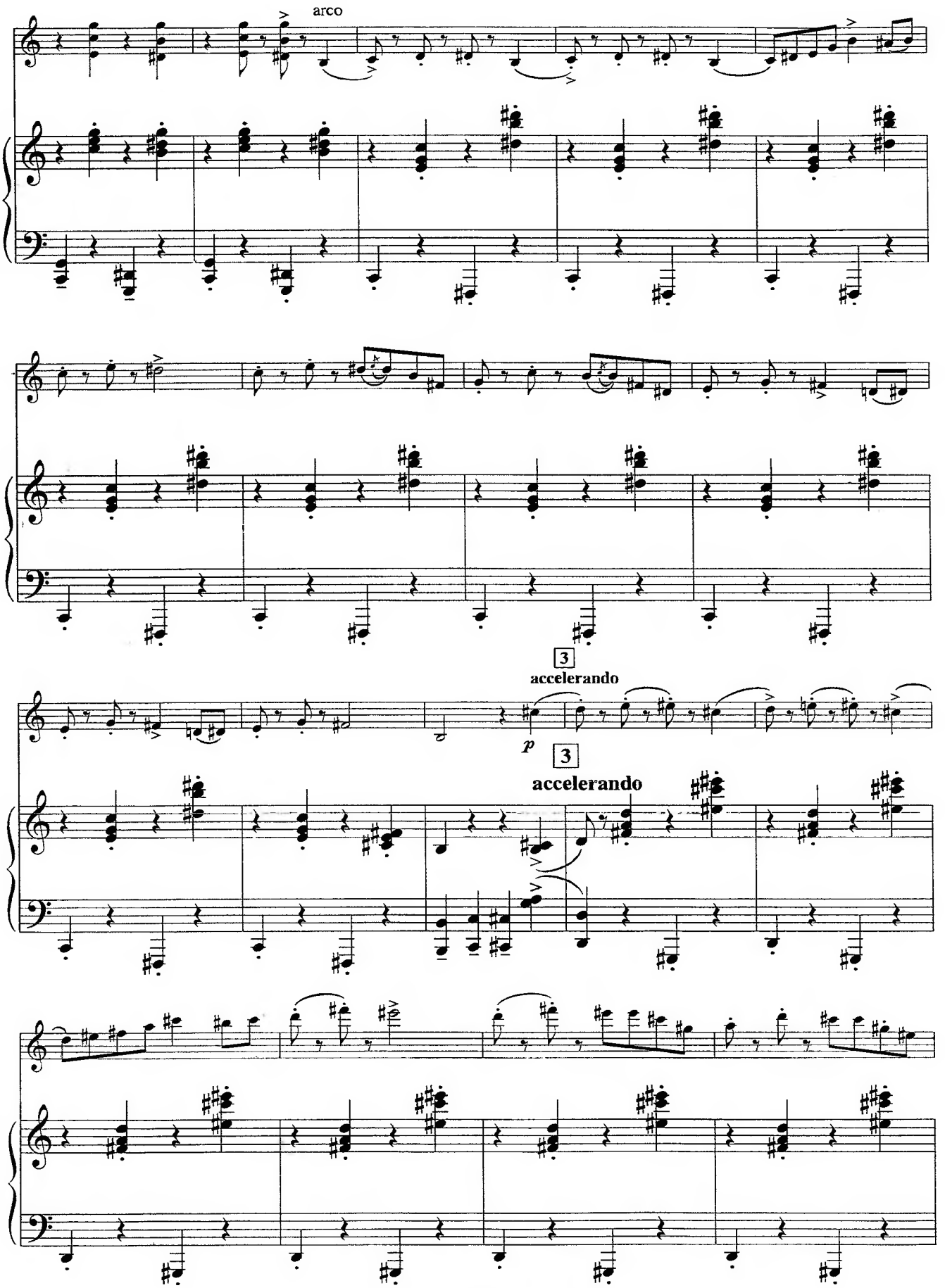
arco
3
accelerando
p
3
accelerando

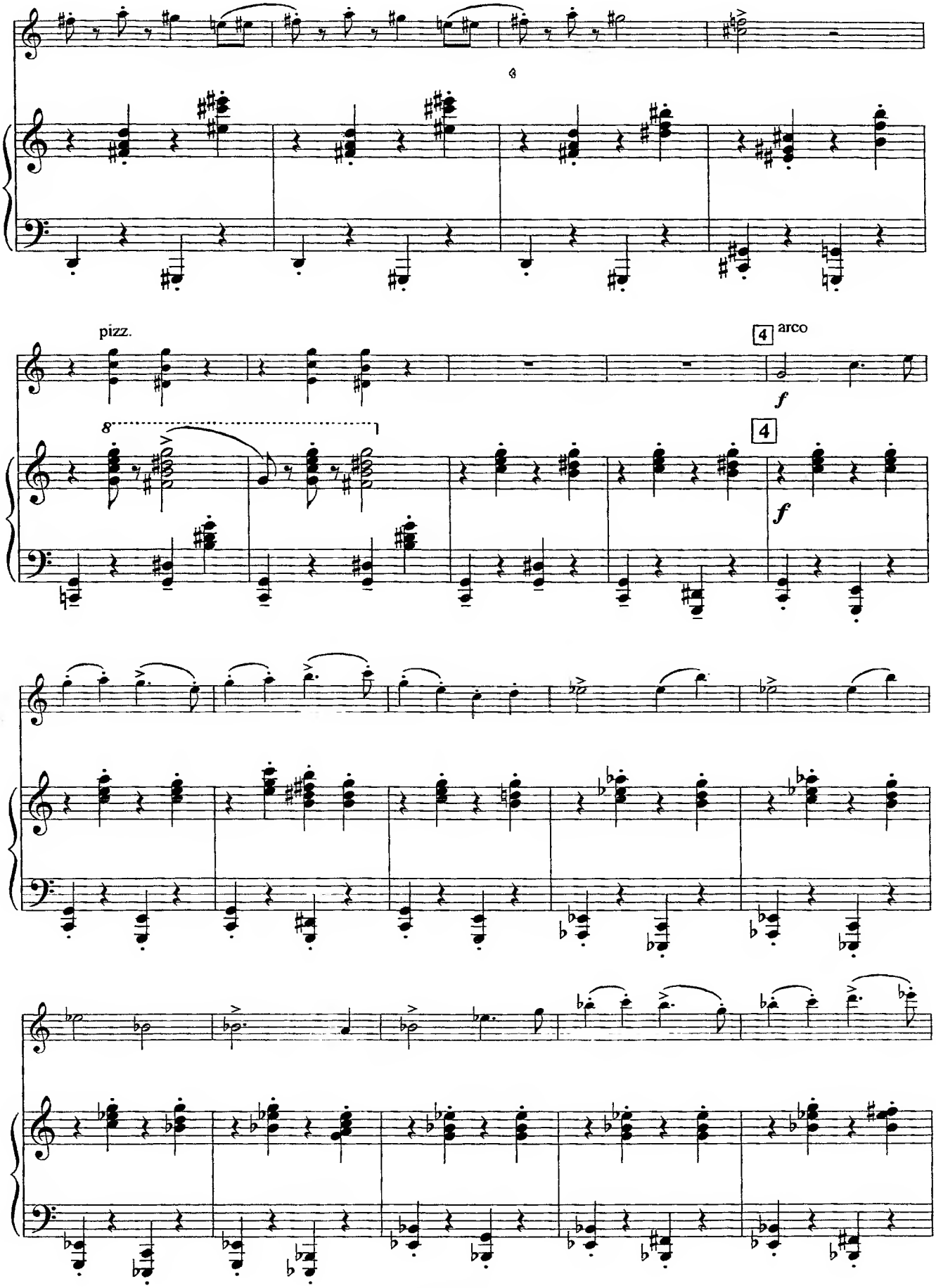
pizz.
4
arco
f
8
4
f

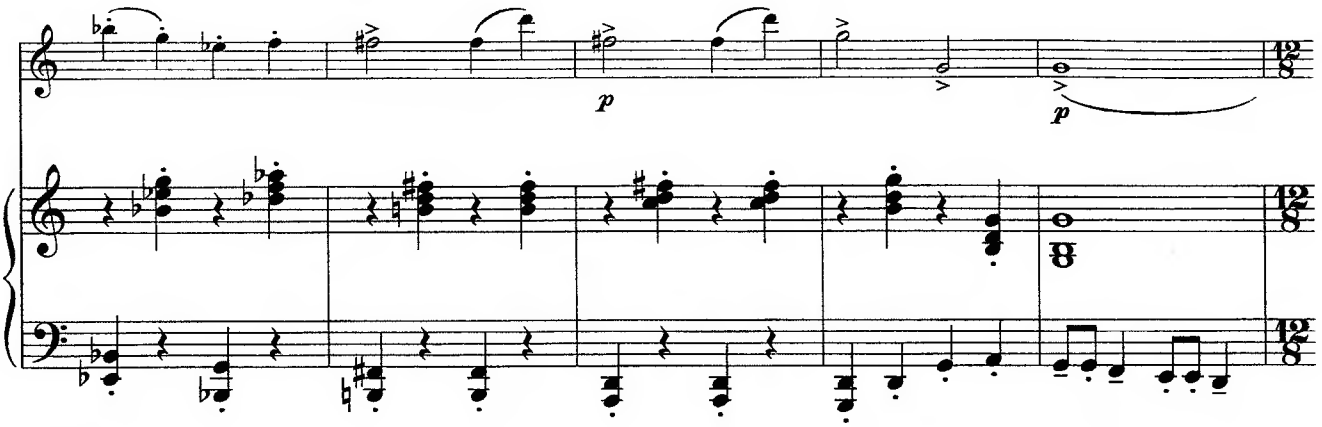

Coda

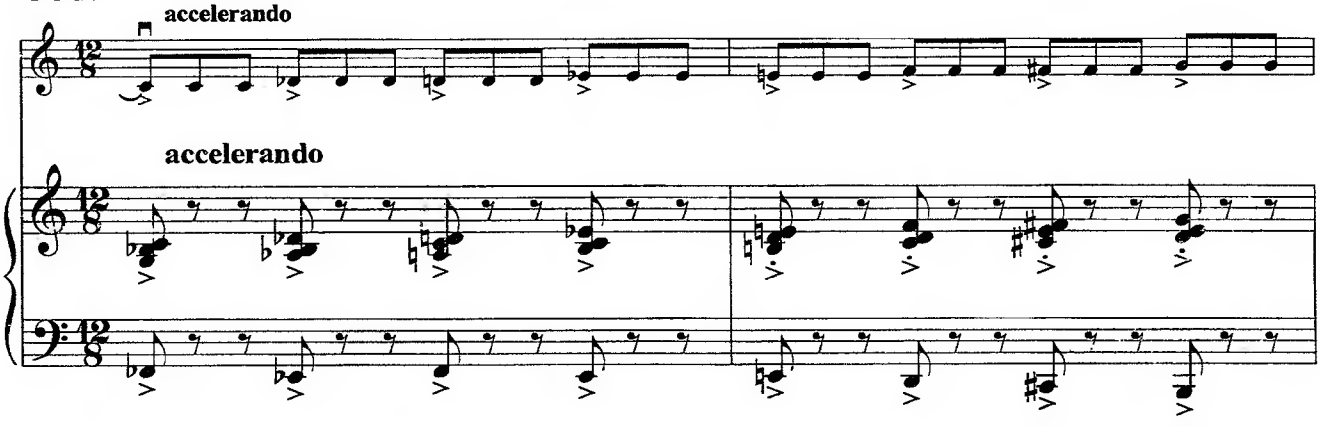

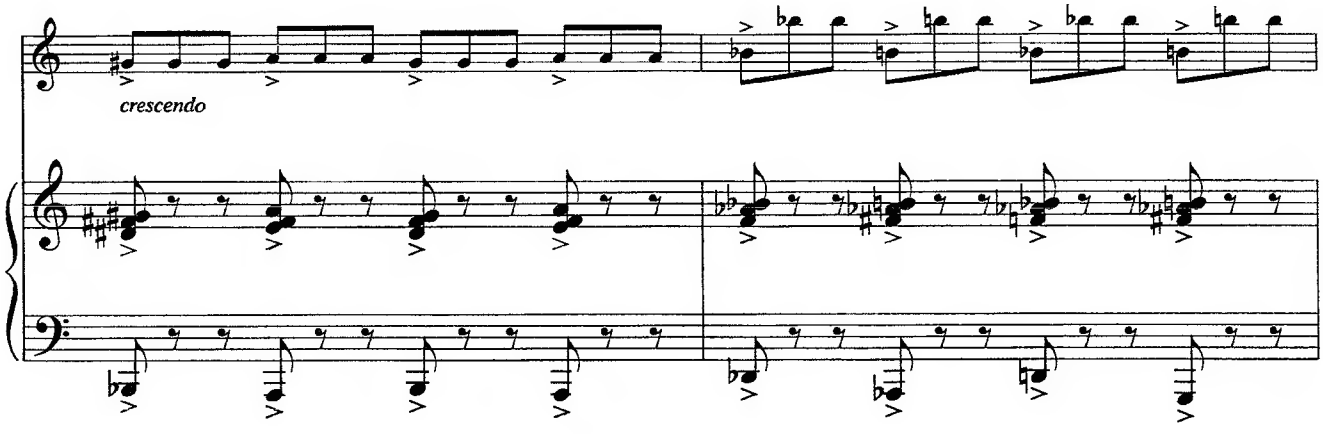

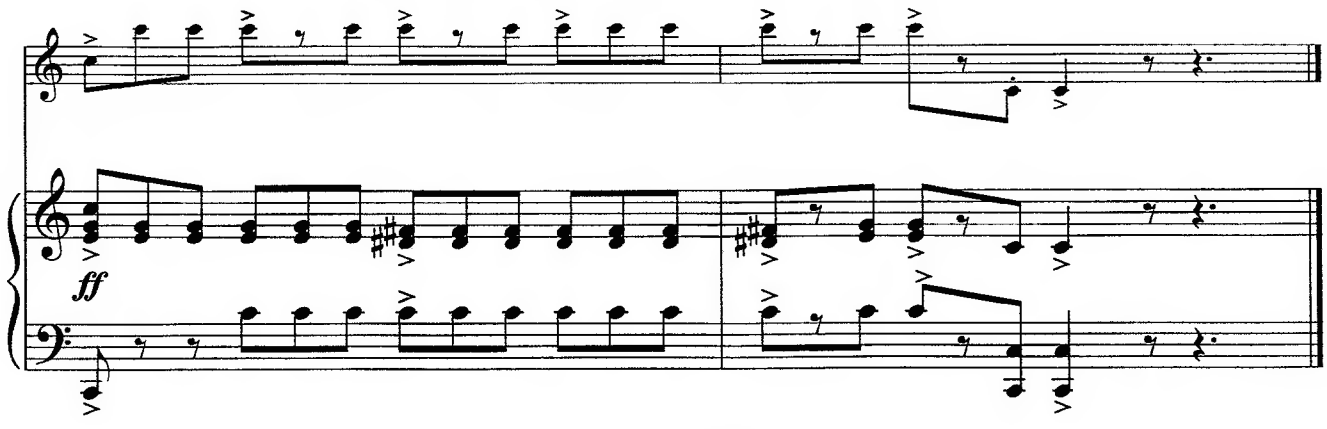

КАПРИЧЧИО 4 CAPRICCIO

Ф. ФЬОРИЛЛО
F. FIORILLO

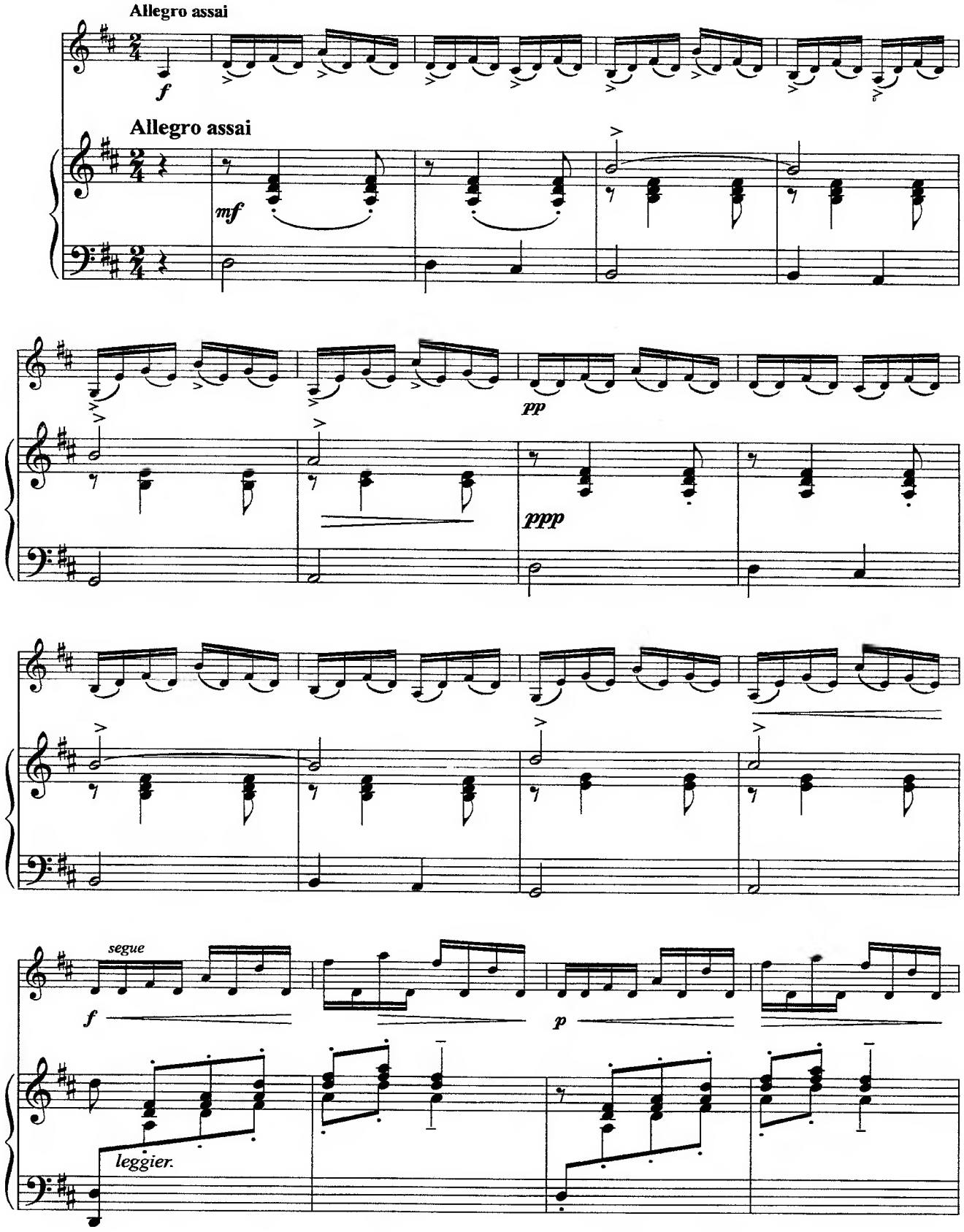

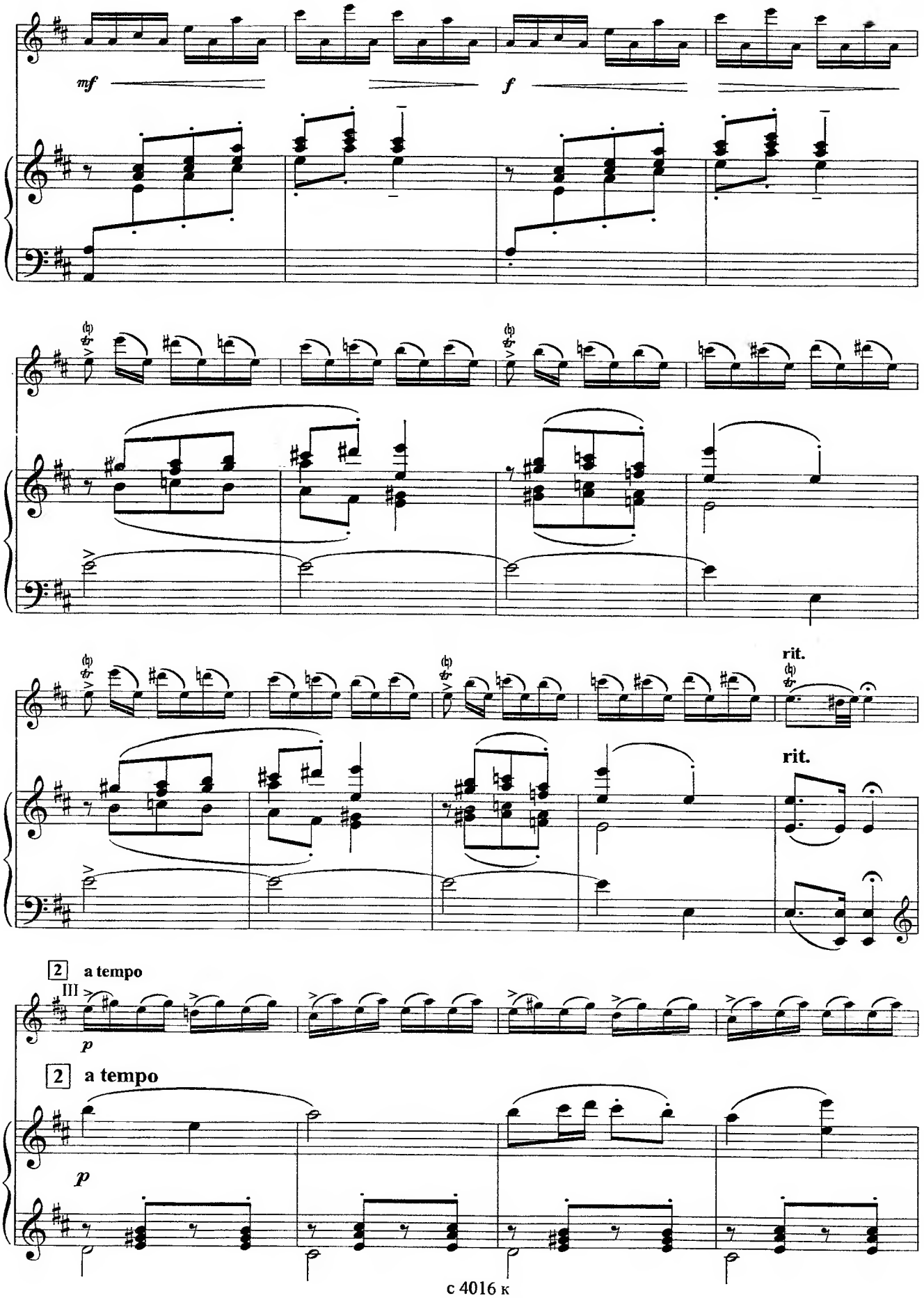
mf
f
rit.
rit.
2 a tempo
III
p
2 a tempo
p

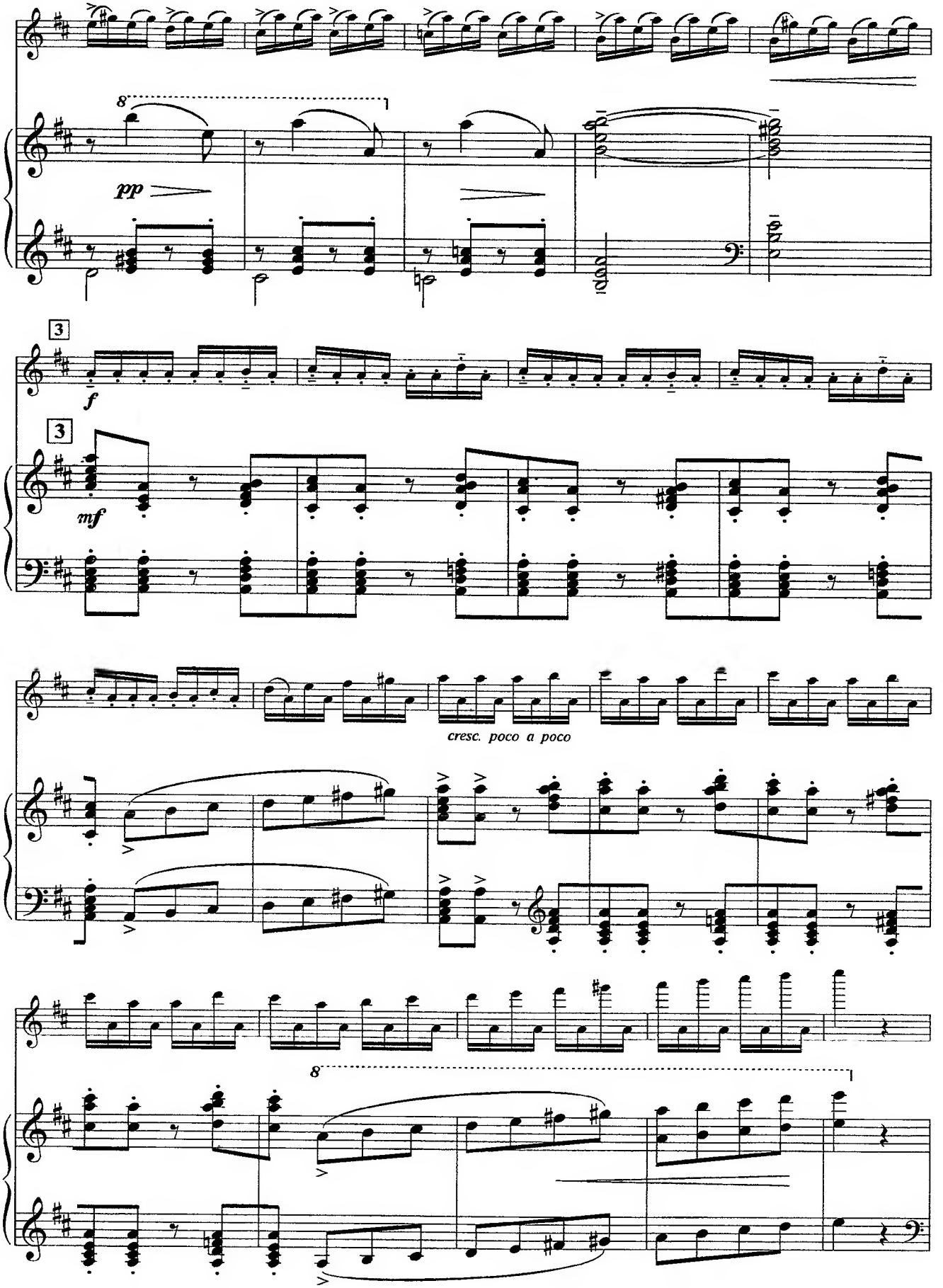
8
pp
3
f
3
mf
cresc. poco a poco
8

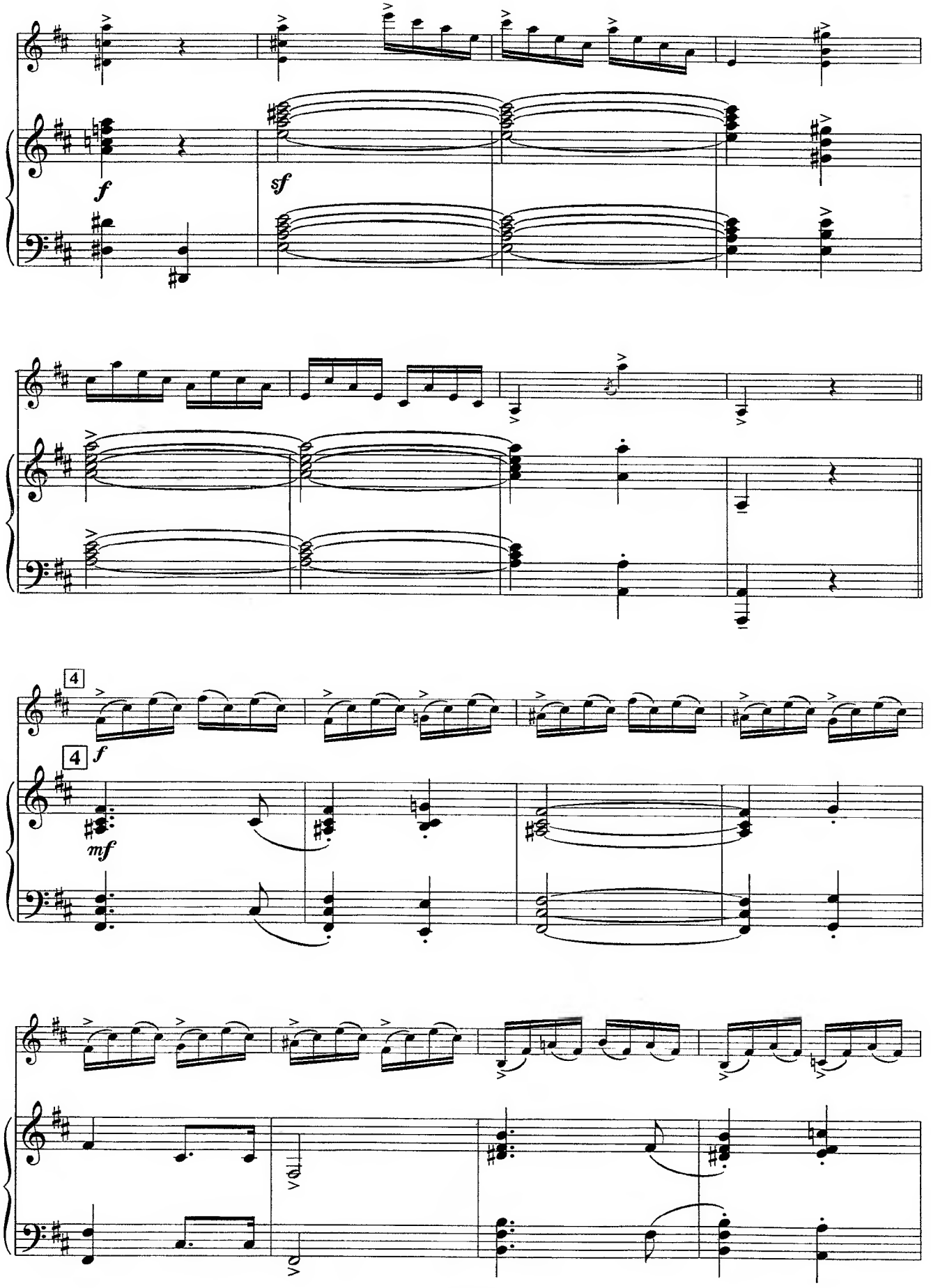
f
sf
4
4
f
mf

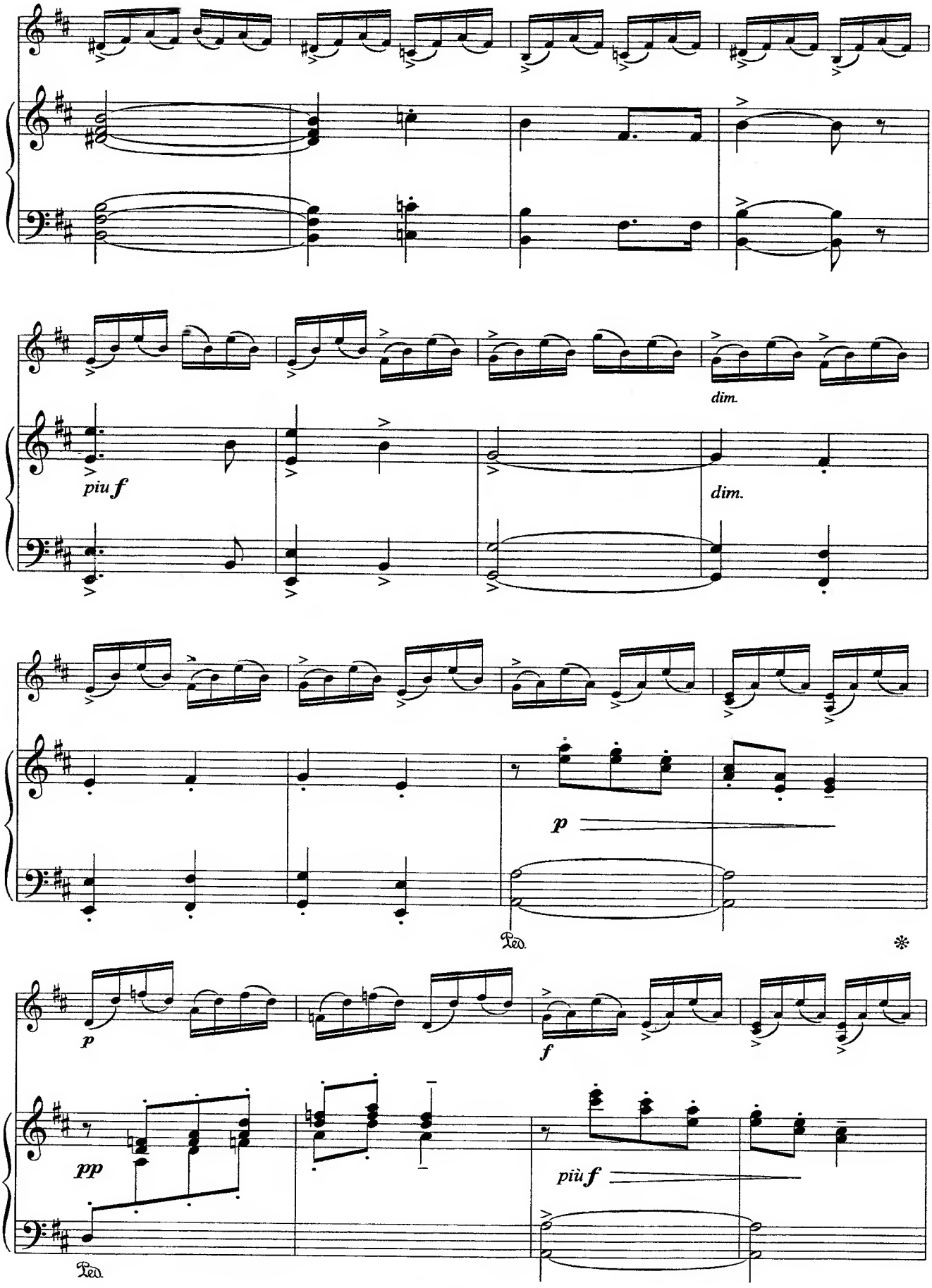
dim.
piu f
dim.
p
Ped.
p
f
pp
più f
Ped.

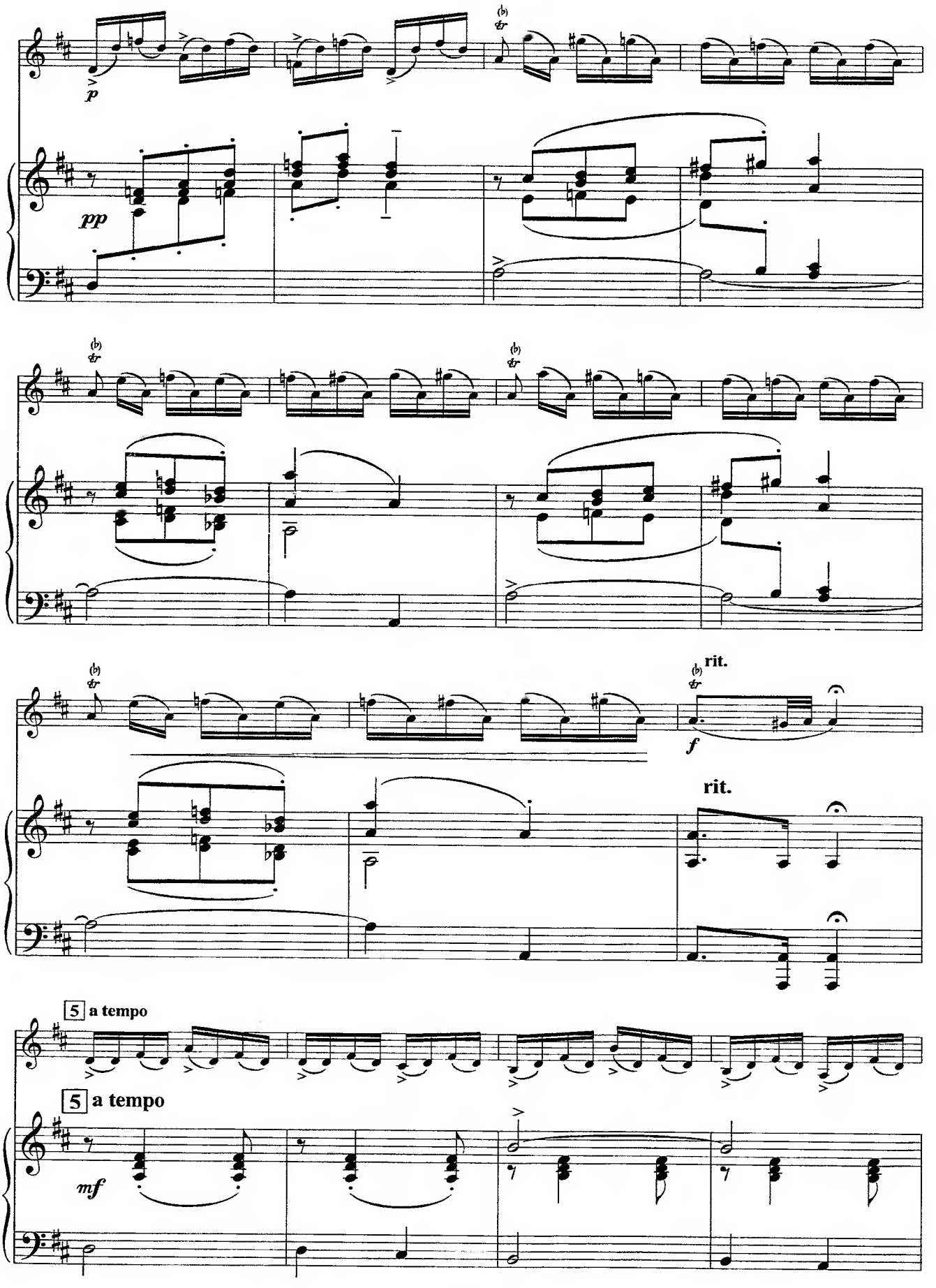
p
pp
rit.
f
rit.
5 a tempo
5 a tempo
mf

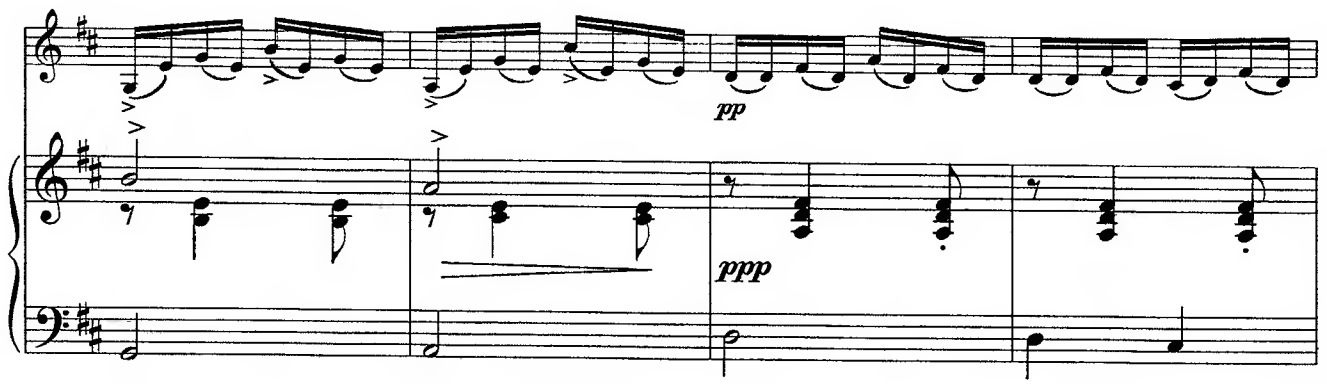

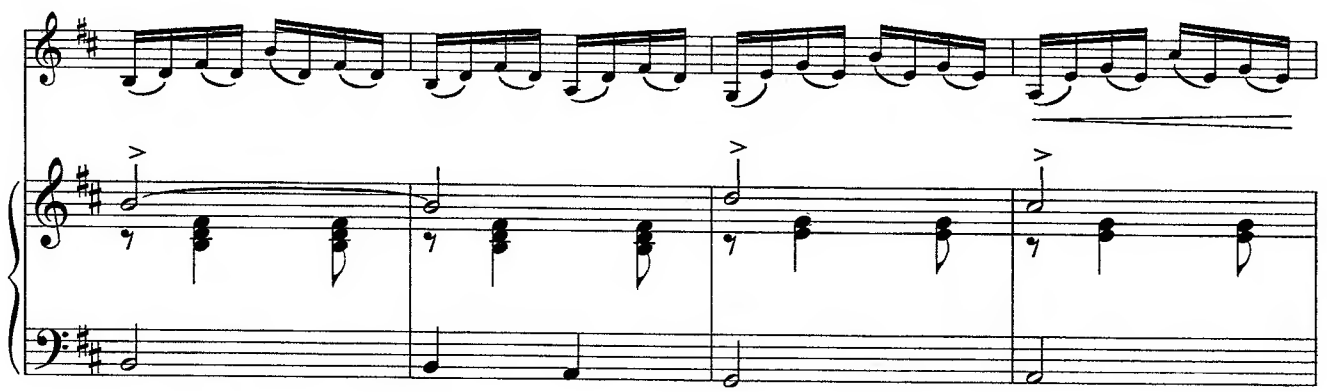

Coda

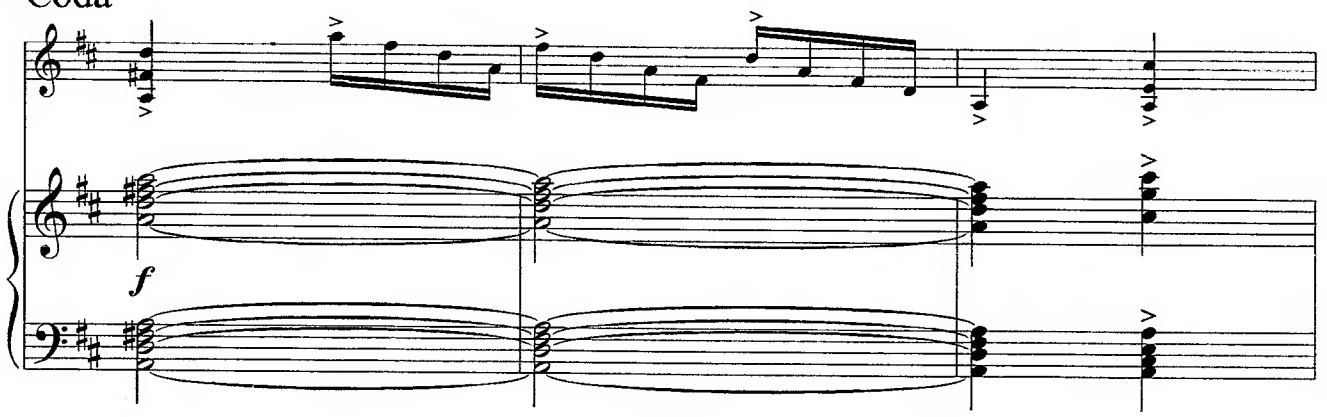

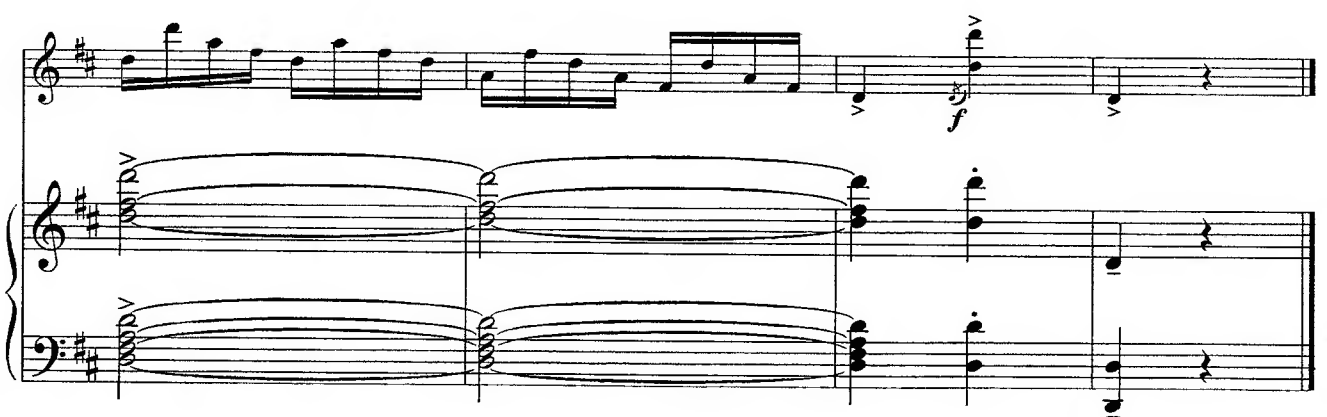

Содержание

1. К. Караев. Вальс. *Из балета «Семь красавиц»* 1
2. А. Хачатурян. Гаянэ *(отрывок из балета)* 7
3. С. Прокофьев. Шествие. *Из сюиты «Петя и Волк»* 14
4. Ф. Фьорилло. Каприччио 18

Contents

1. K. Karaev. Waltz. *From the ballet "Seven Beauties"* 1
2. A. Khachaturyan. Gayane *(excerpt from the ballet)* 7
3. S. Prokofiev. Procession. *From the suite "Peter and Wolf"* 14
4. F. Fiorillo. Capriccio 18

СВЕТЛЯЧОК

Пьесы

для ансамбля скрипачей с фортепиано

ВОСЬМАЯ СТУПЕНЬ

Составление и редакция Э. Пудовочкина

Художник *И. Ю. Илюхина.* Технический редактор *Т. И. Кий.* Корректоры *И. С. Базуева, Т. В. Львова.* Английский текст *А. Л. Ардовой.* Нотный набор и макет *С. П. Патраманского.* Формат 60x90/8. Бум. офс. Гарн. таймс. Печ. л. 7. Уч.-изд. л. 9,5. Издательство «Композитор • Санкт-Петербург». 190000, Санкт-Петербург, Большая Морская ул., 45.

Телефоны: (812) 314-50-54, 312-04-97. *Факс:* (812) 571-58-11
E-mail: sales@compozitor.spb.ru *Internet:* http://www.compozitor.spb.ru
Отпечатано в типографии издательства «Композитор • Санкт-Петербург»

Содержание

1. К. Караев. Вальс. *Из балета «Семь красавиц»* 2
2. А. Хачатурян. Гаянэ *(отрывок из балета)* 10
3. Г. Нуйтс. Радость 17
4. С. Прокофьев. Шествие. *Из сюиты «Петя и Волк»* 20
5. Ф. Фьорилло. Каприччио 24

Contents

1. K. Karaev. Waltz. *From the ballet "Seven Beauties"* 2
2. A. Khachaturyan. Gayane *(excerpt from the ballet)* 10
3. G. Nuyts. Joy 17
4. S. Prokofiev. Procession. *From the suite "Peter and Wolf"* 20
5. F. Fiorillo. Capriccio 24

ВАЛЬС

Из балета «Семь красавиц»

1

WALTZ

From the ballet "Seven Beauties"

К. КАРАЕВ
K. KARAYEV

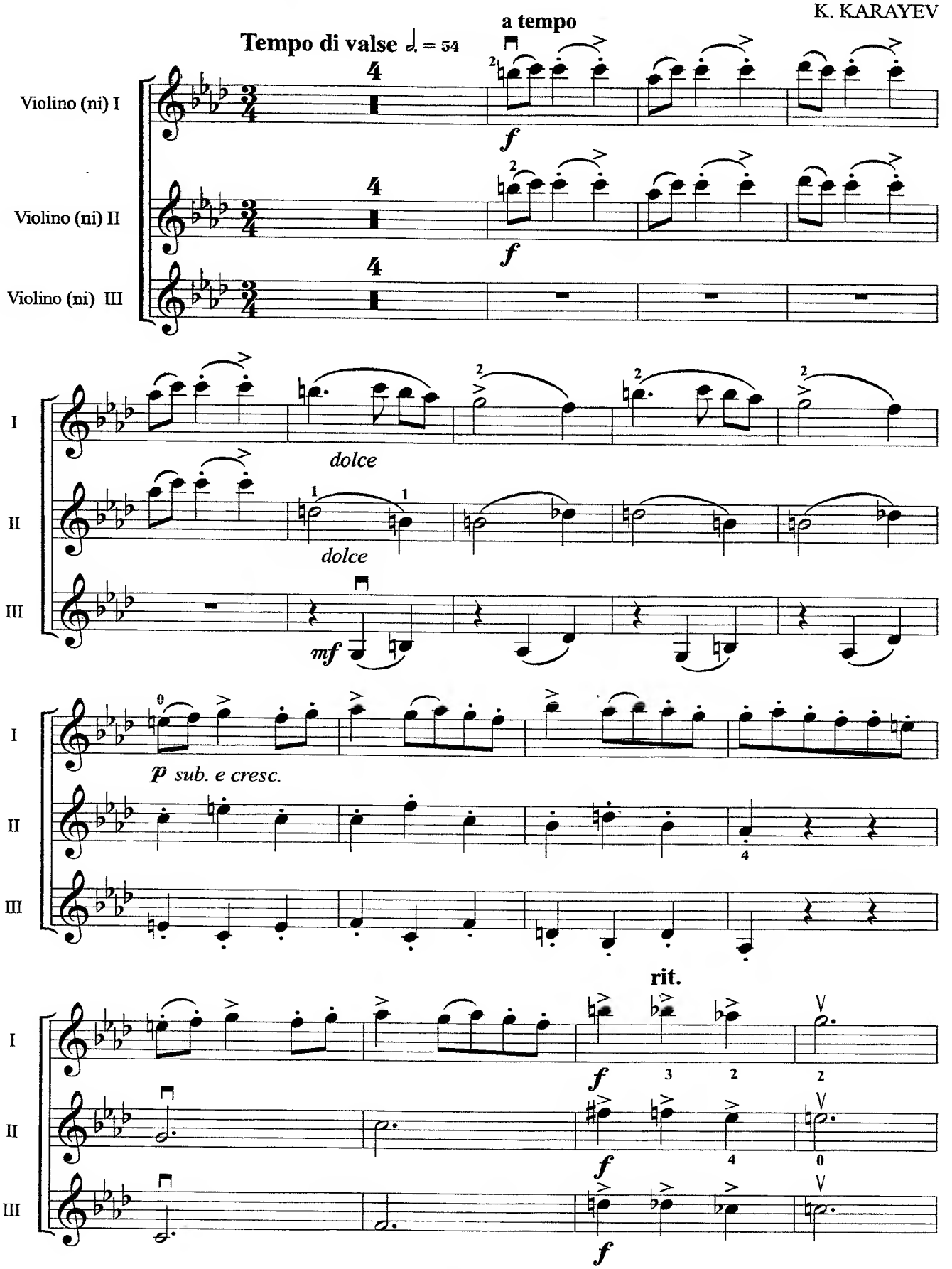

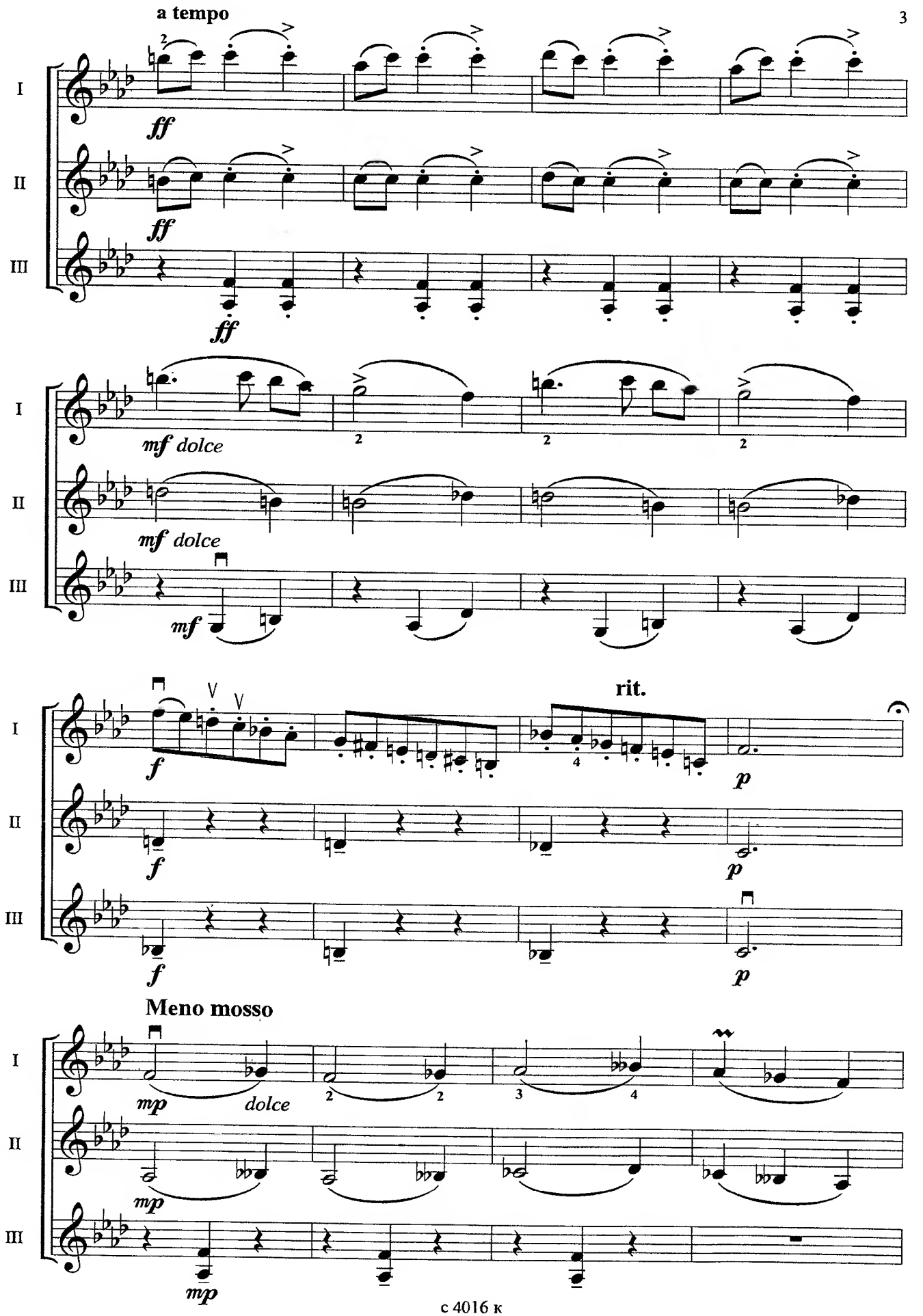
a tempo
I
II
III
ff
mf dolce
mf
rit.
f
p
Meno mosso
mp
dolce

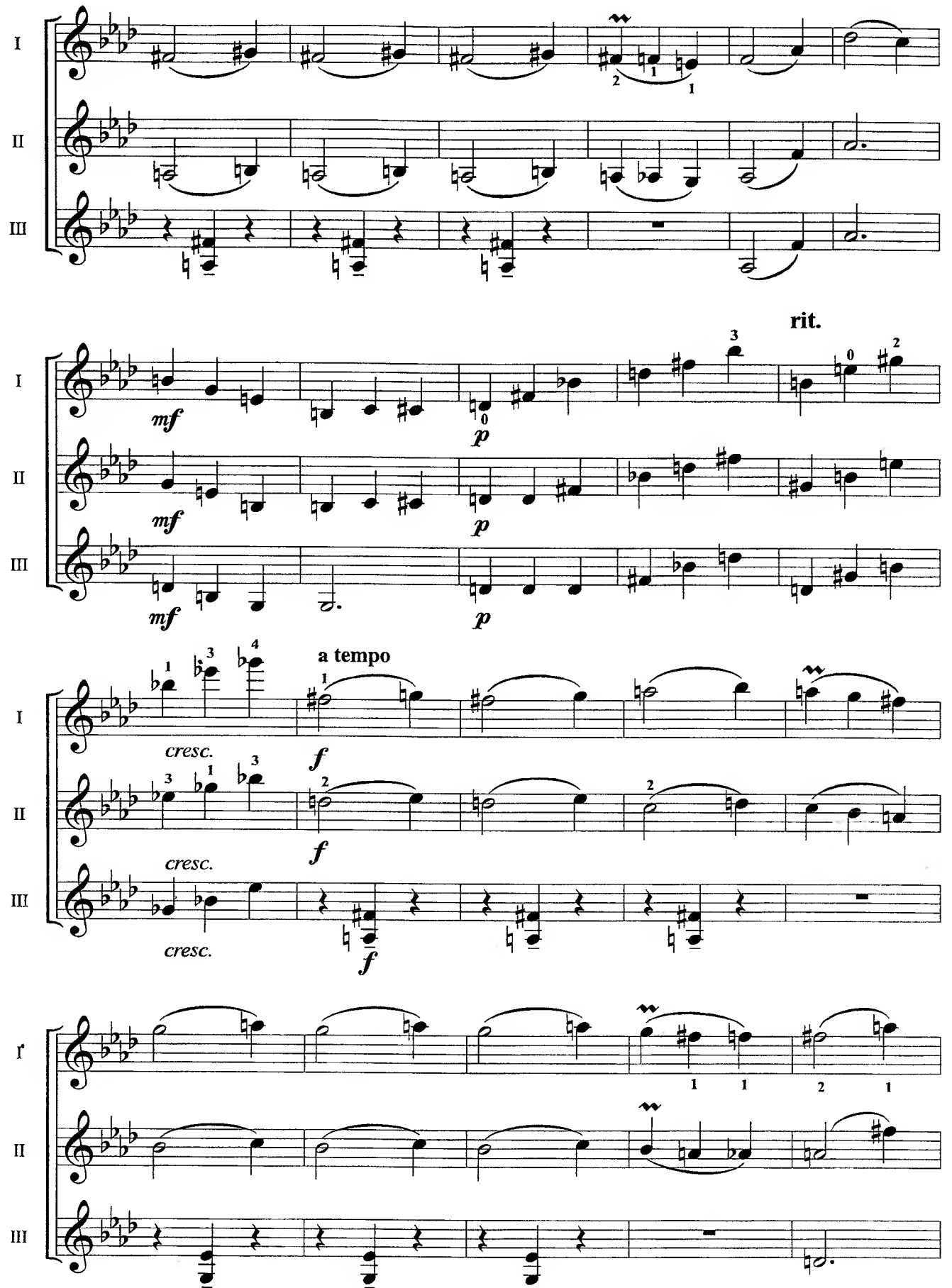
I
II
III
rit.
mf
p
a tempo
cresc.
f

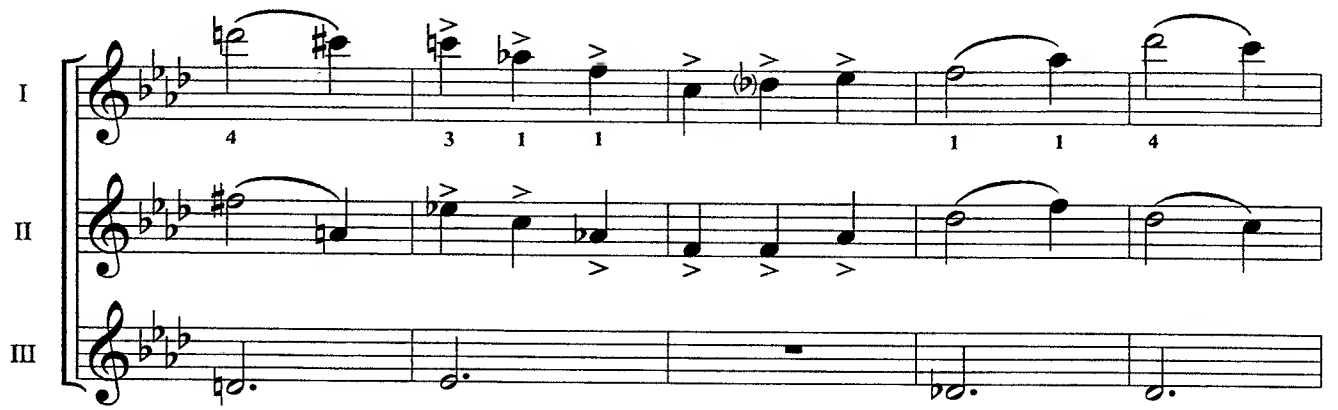
I
II
III

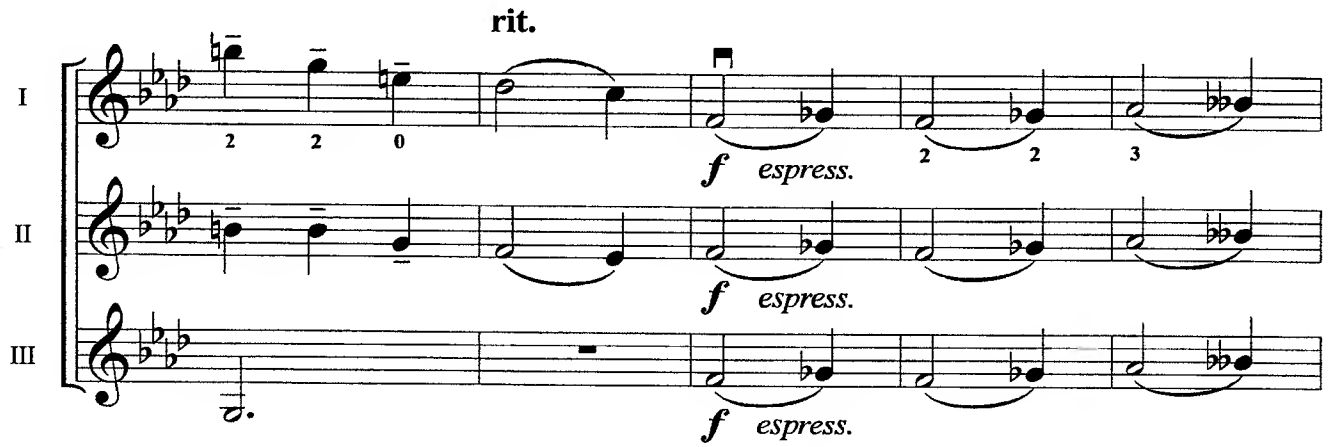
rit.
I
II
III
f espress.
f espress.
f espress.

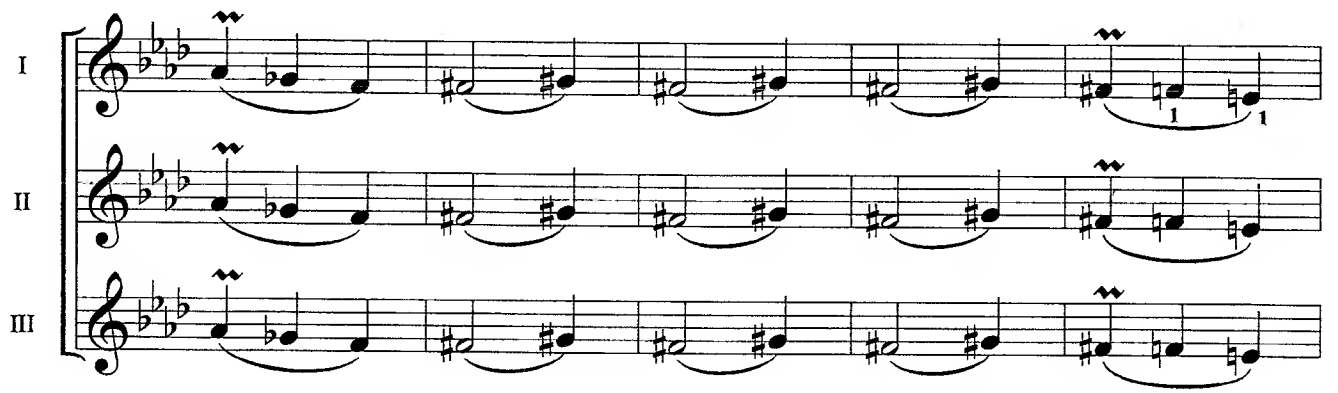
I
II
III

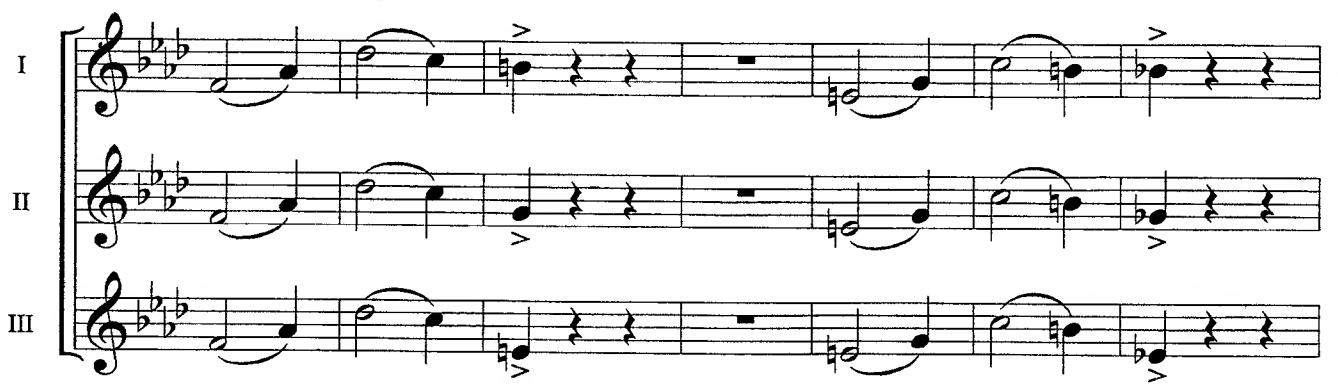
I
II
III

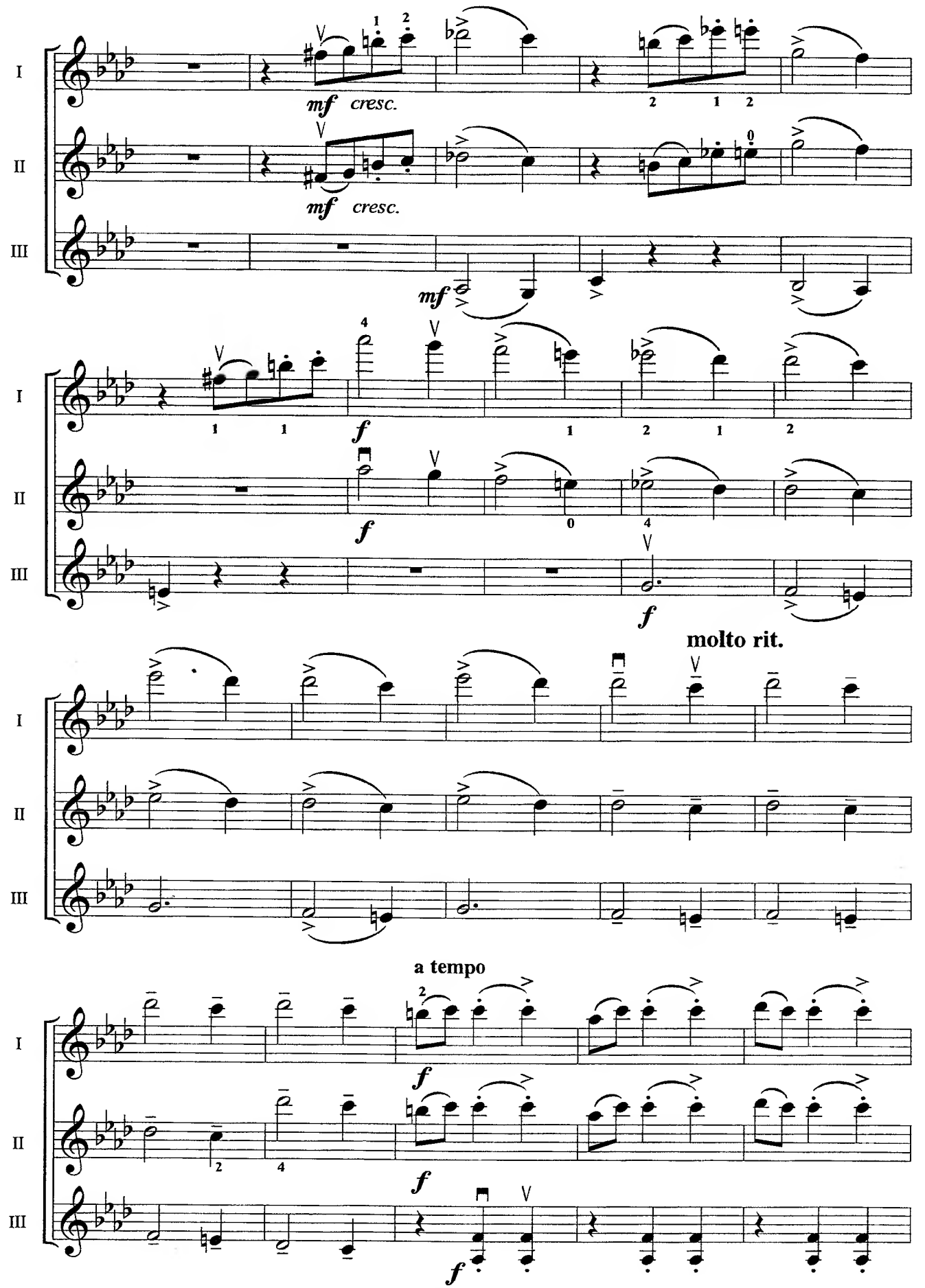
I
II
III
mf cresc.
mf cresc.
mf
f
f
f
molto rit.
a tempo
f
f
f

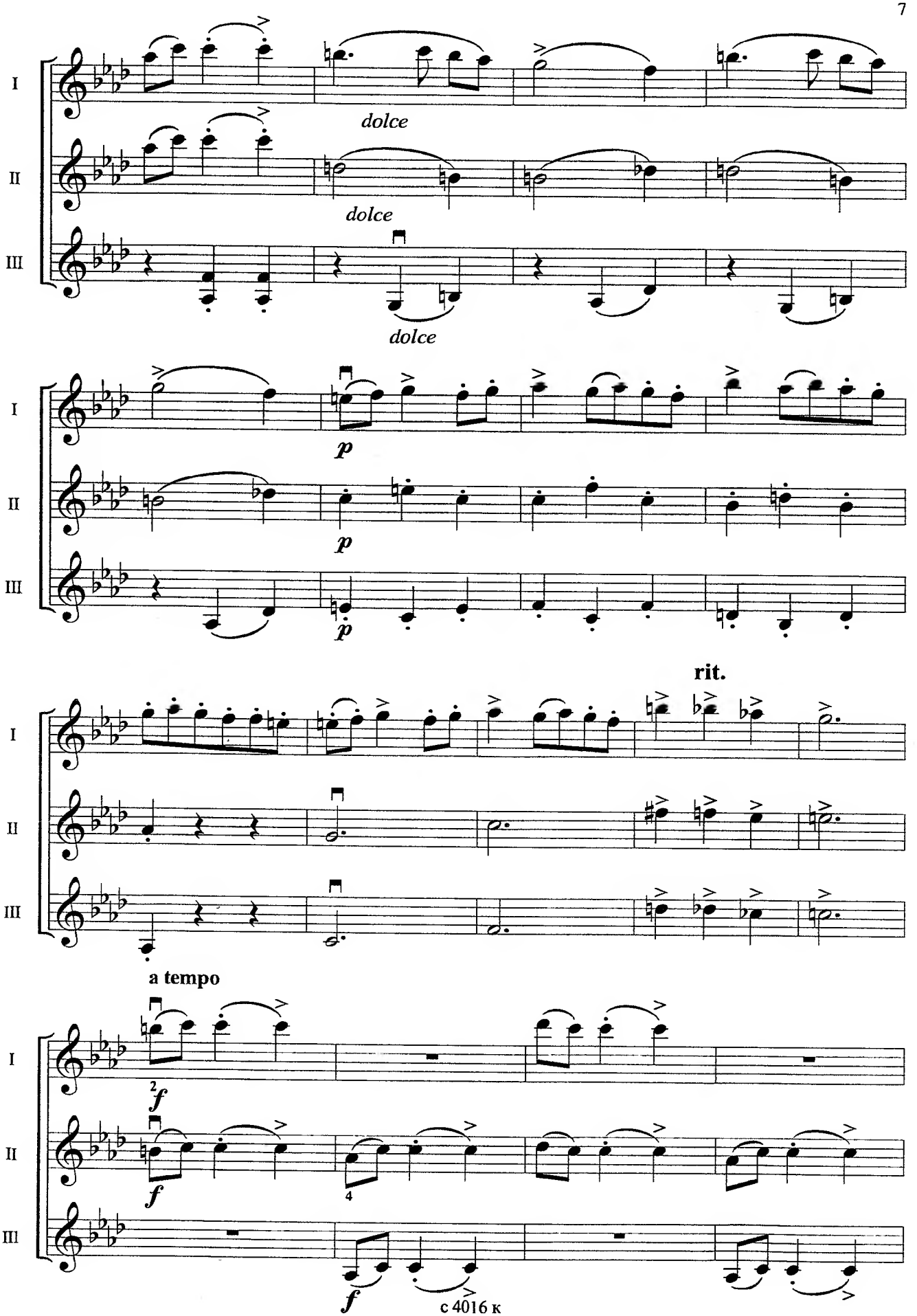
I
II
III
dolce
dolce
dolce
p
p
p
rit.
a tempo
2
f
f
4
f
с 4016 к

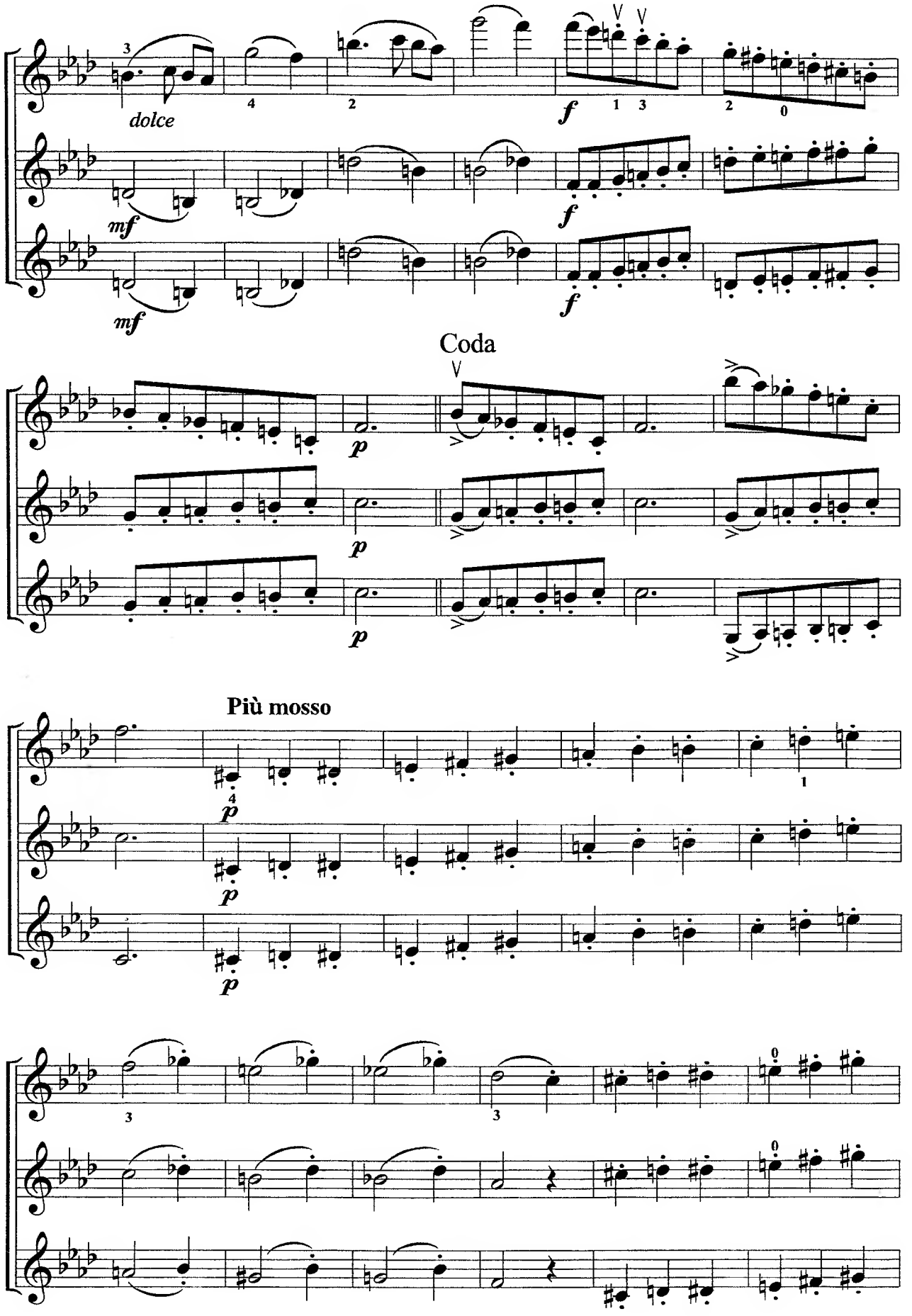
I
II
III
dolce
mf
f
Coda
p
Più mosso

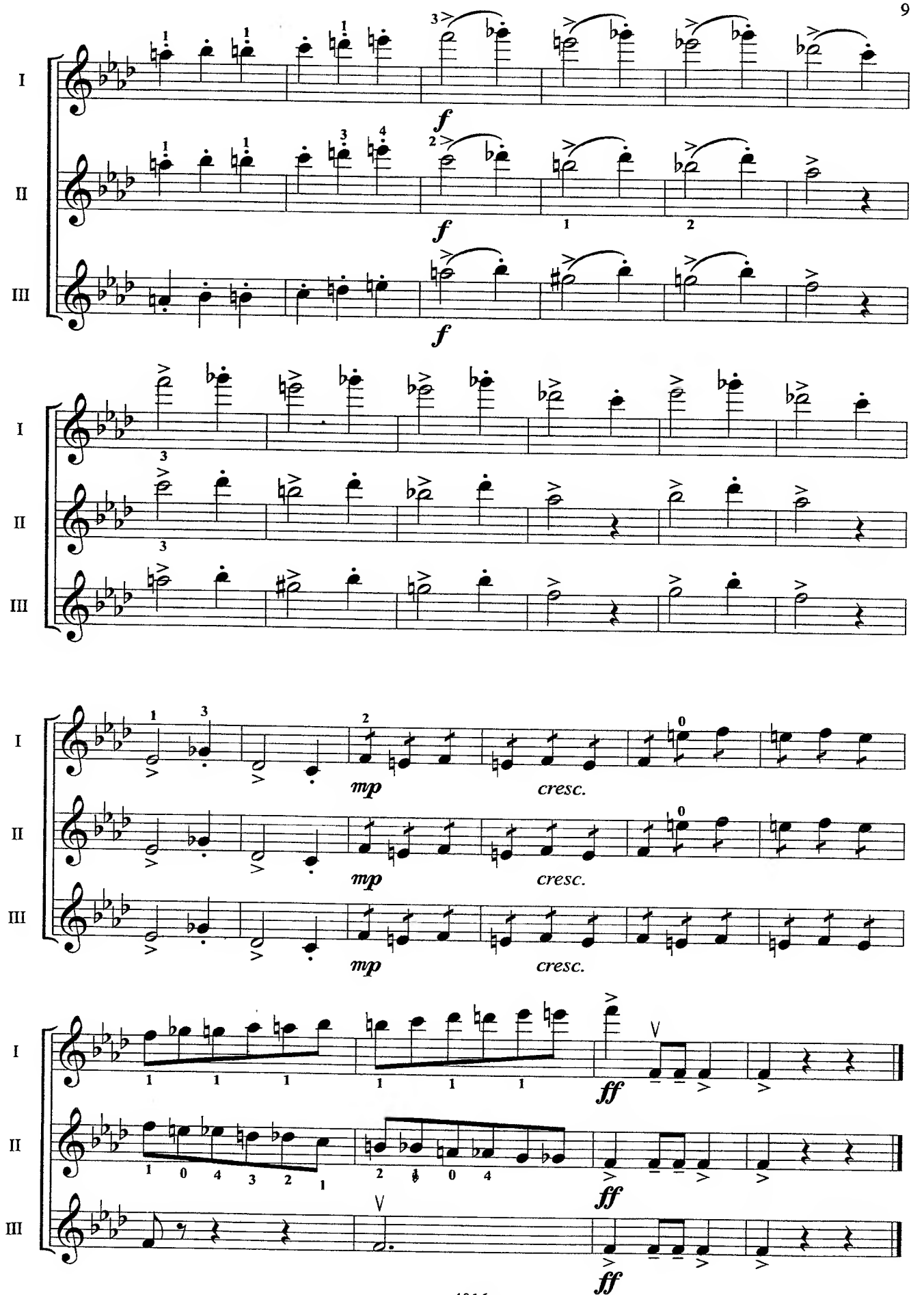
I
II
III
f
mp
cresc.
ff

ГАЯНЭ 2 GAYANE

(отрывок из балета) *(excerpt from the ballet)*

А. ХАЧАТУРЯН
A. KHACHATURYAN

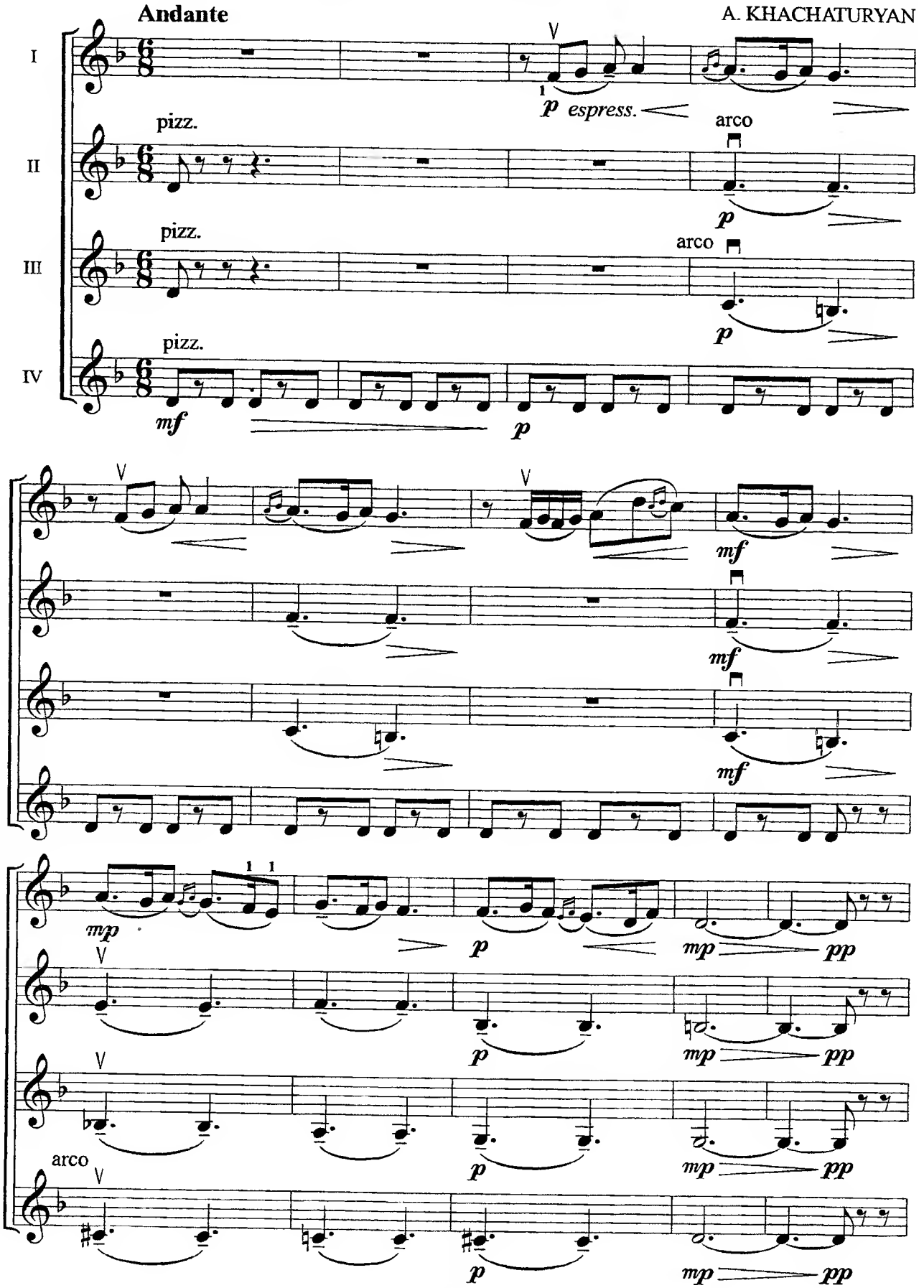

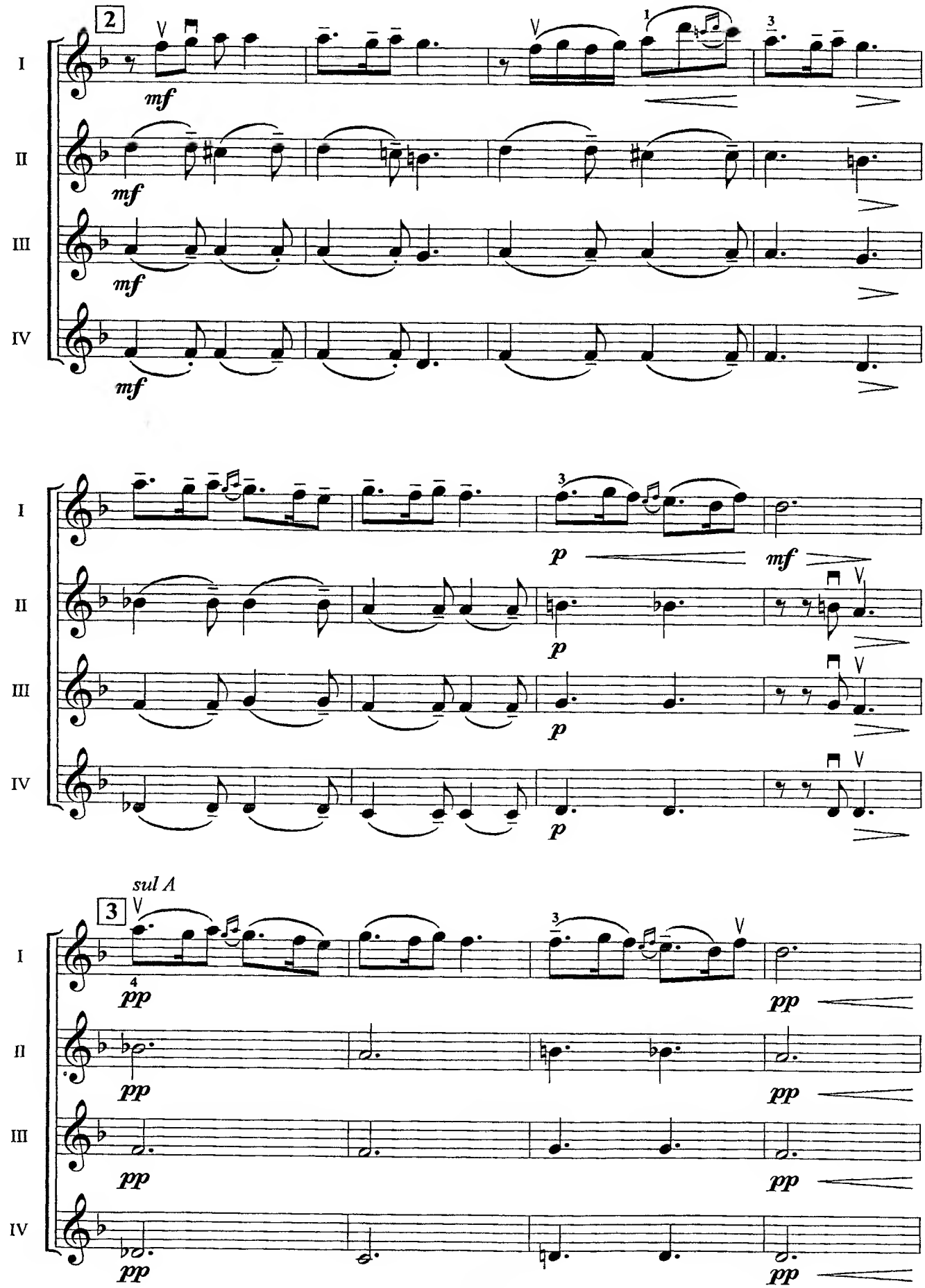
2
I
II
III
IV
mf
p
mf
sul A
3
4
pp

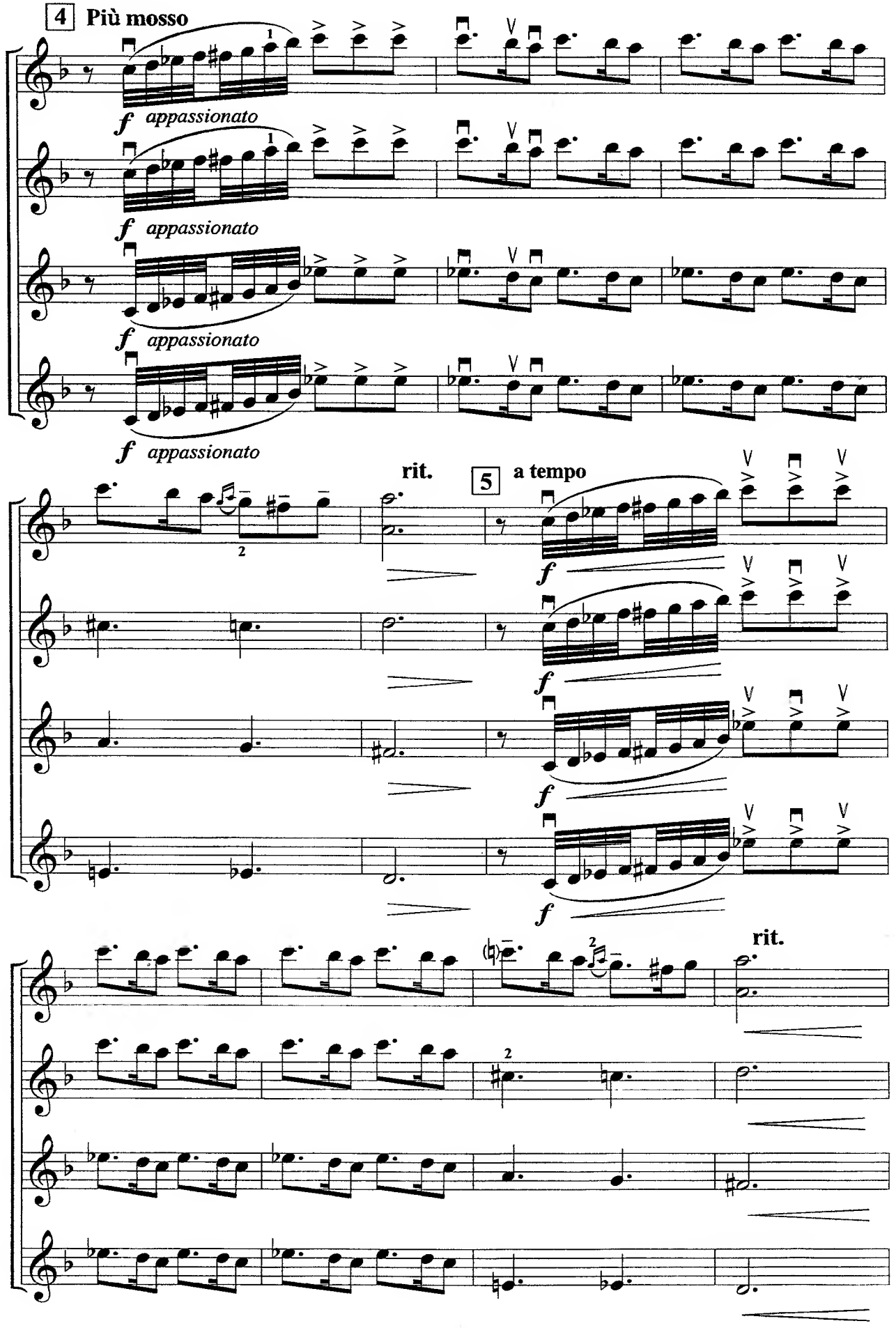
4 Più mosso
I
II
III
IV
f appassionato
rit.
5 a tempo
f
rit.

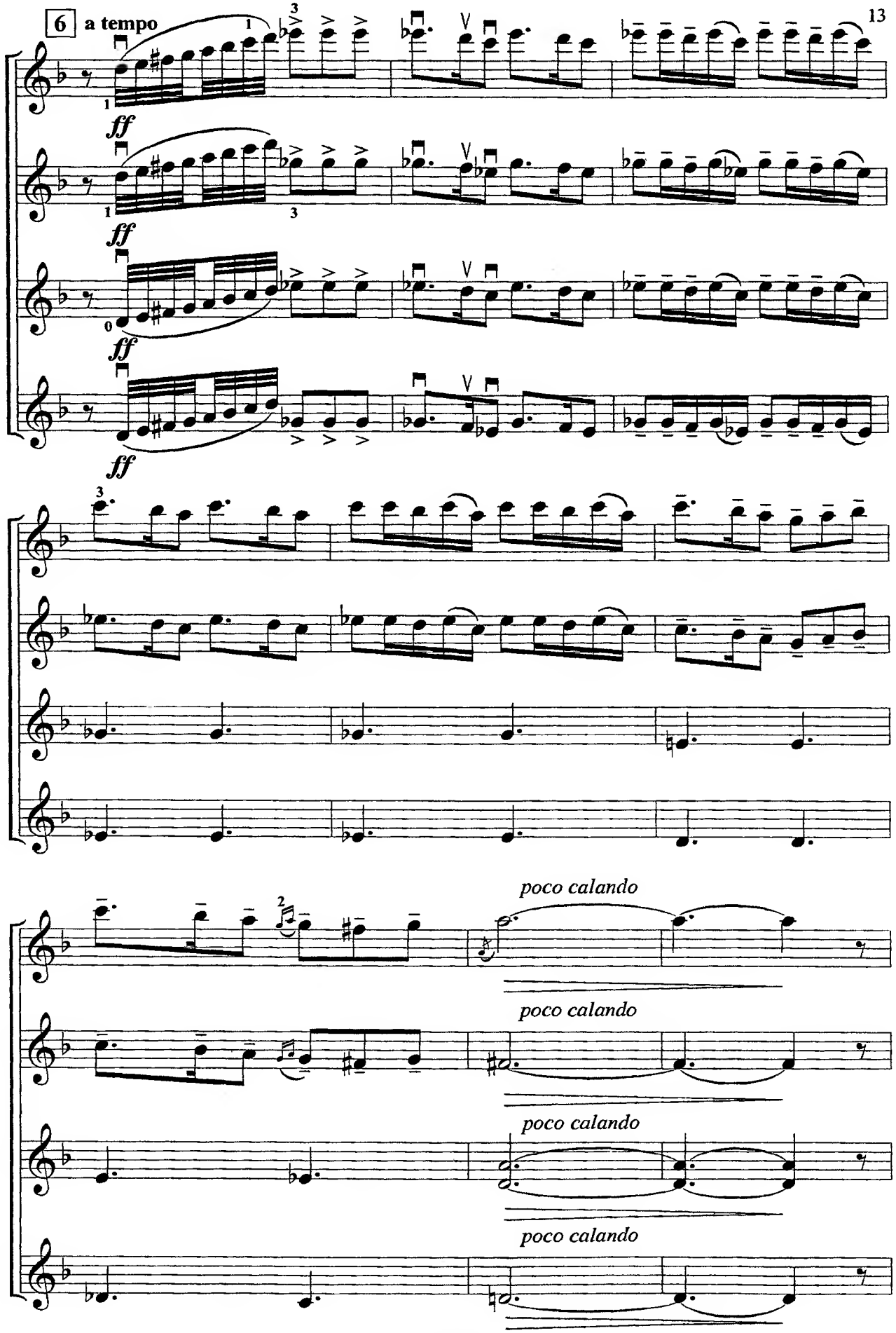
6 a tempo
I
II
III
IV
ff
poco calando

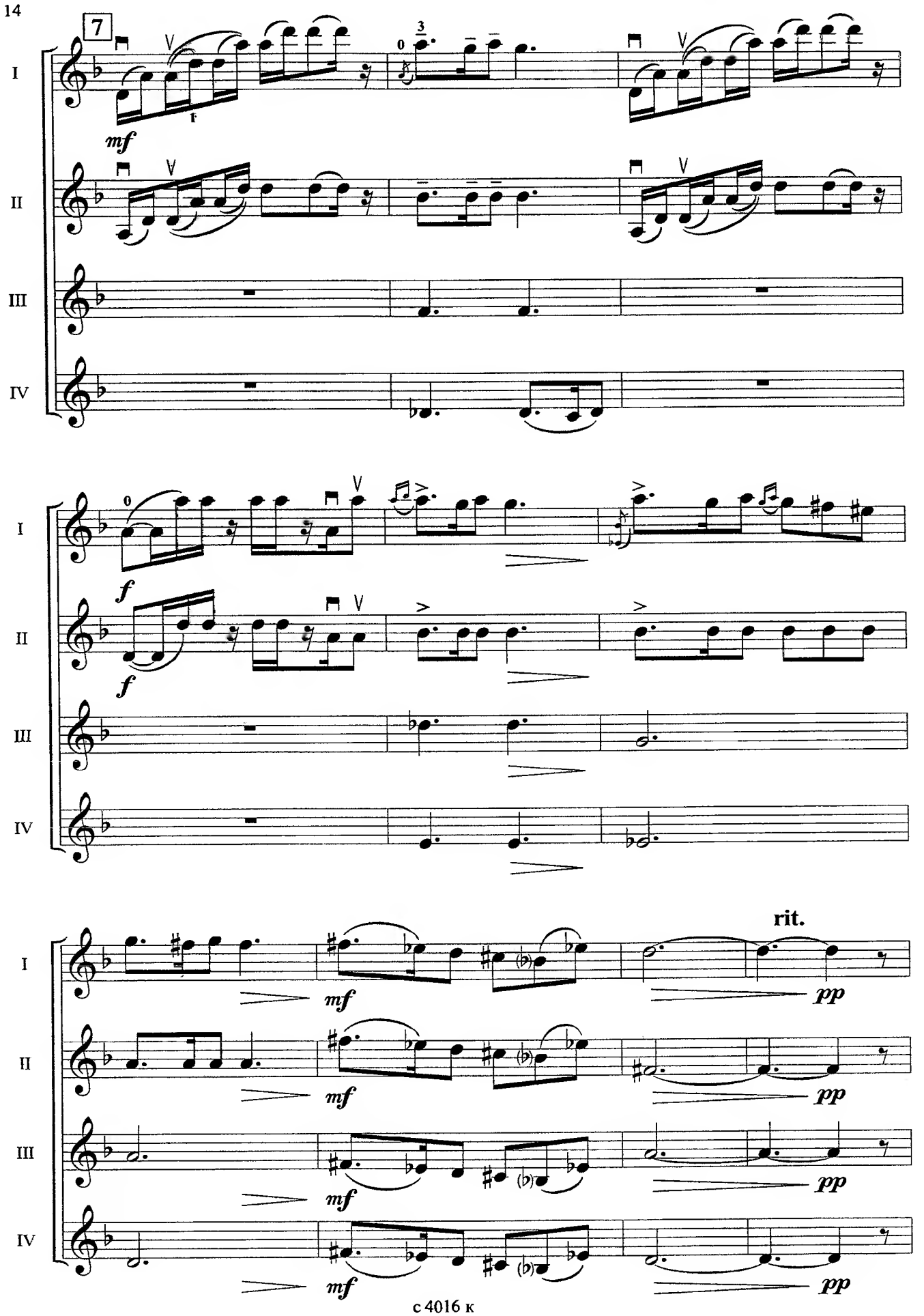
7
I
II
III
IV
mf
f
rit.
pp

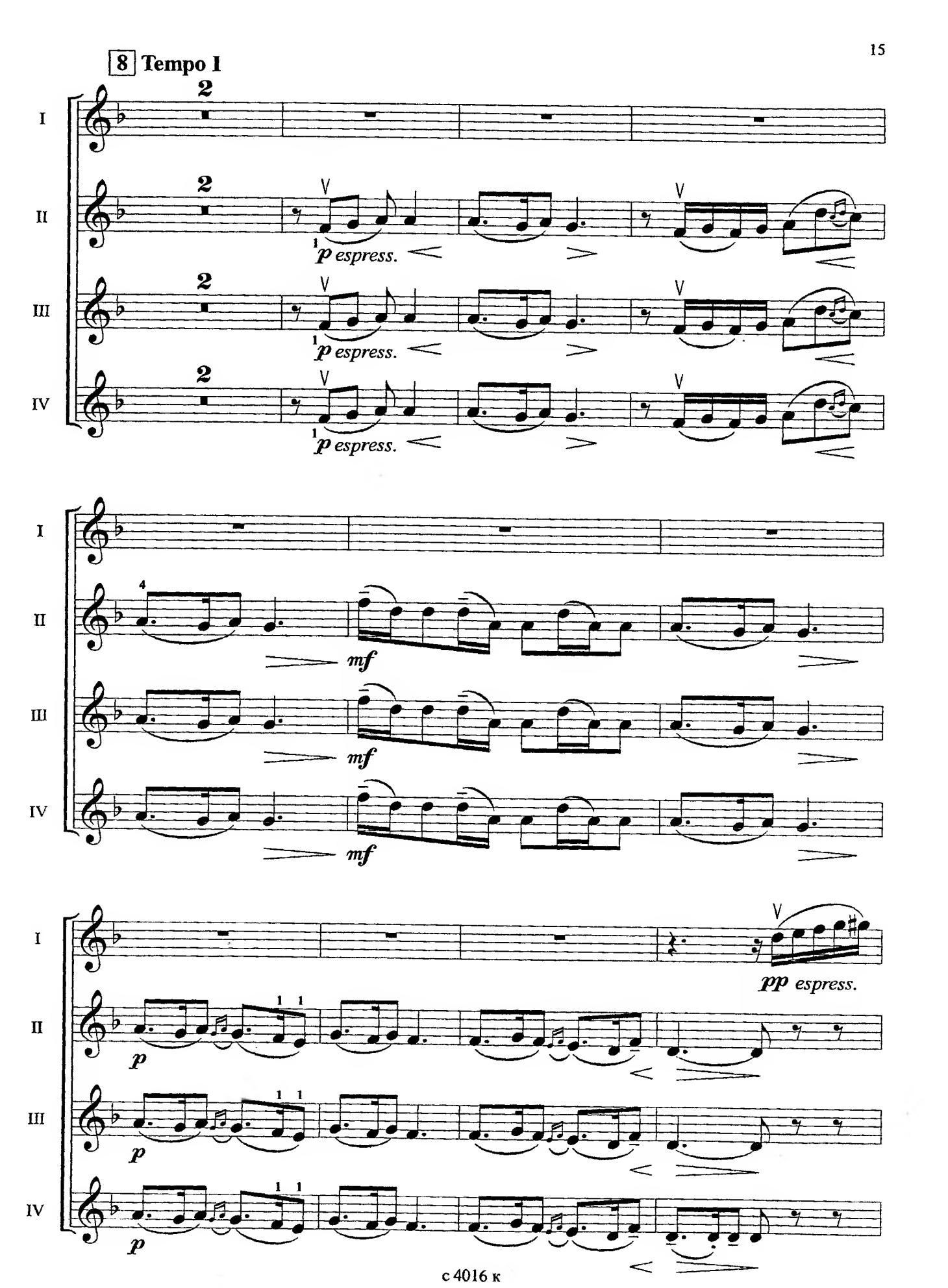
8 Tempo I
I
II
III
IV
2
p espress.
mf
pp espress.

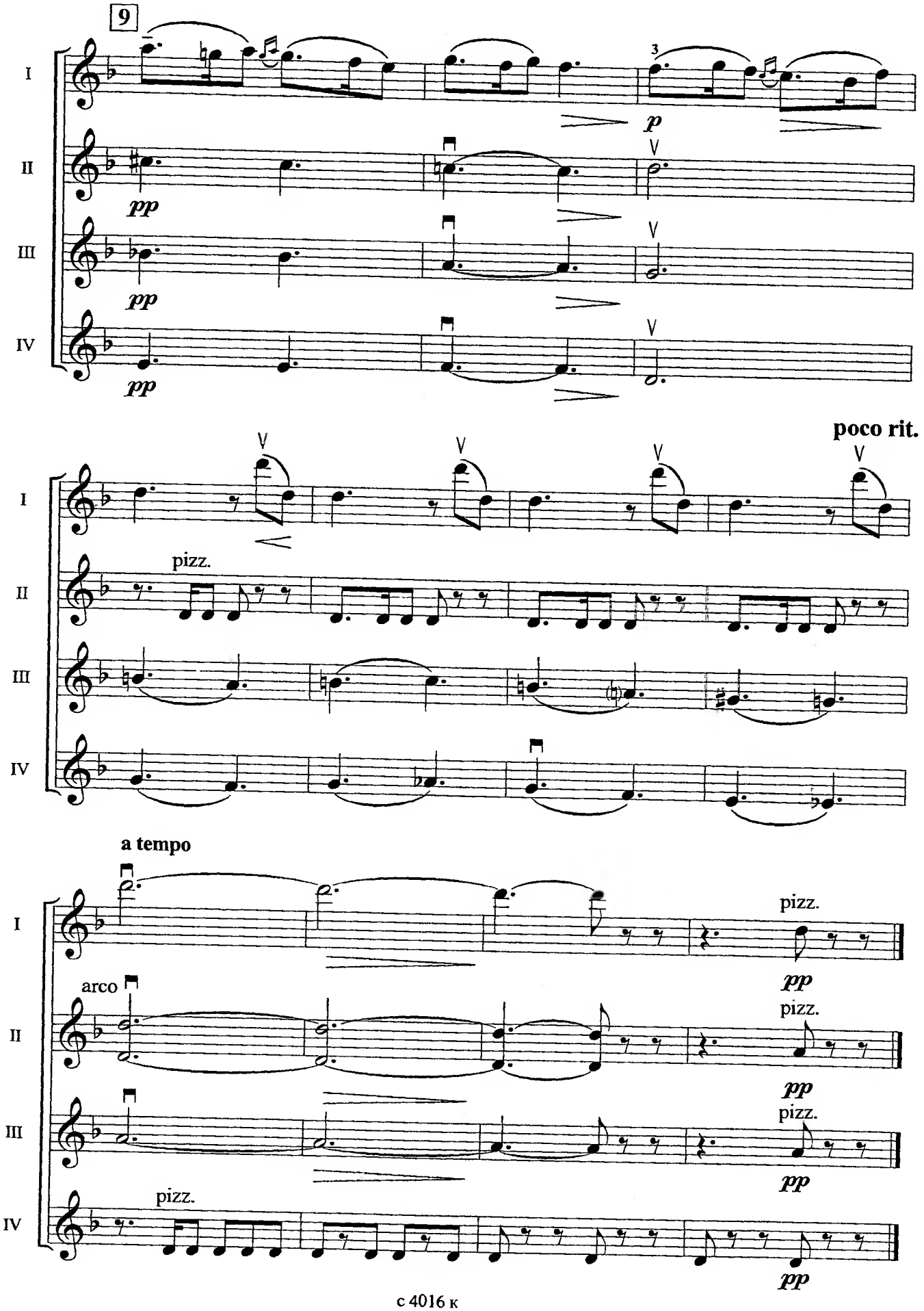
9
I
II
III
IV
3
p
pp
pp
pp
poco rit.
pizz.
a tempo
arco
pizz.
pp
pizz.
pp
pizz.
pp
pizz.
pp

РАДОСТЬ 3 JOY

Г. НУЙТС
G. NUYTS

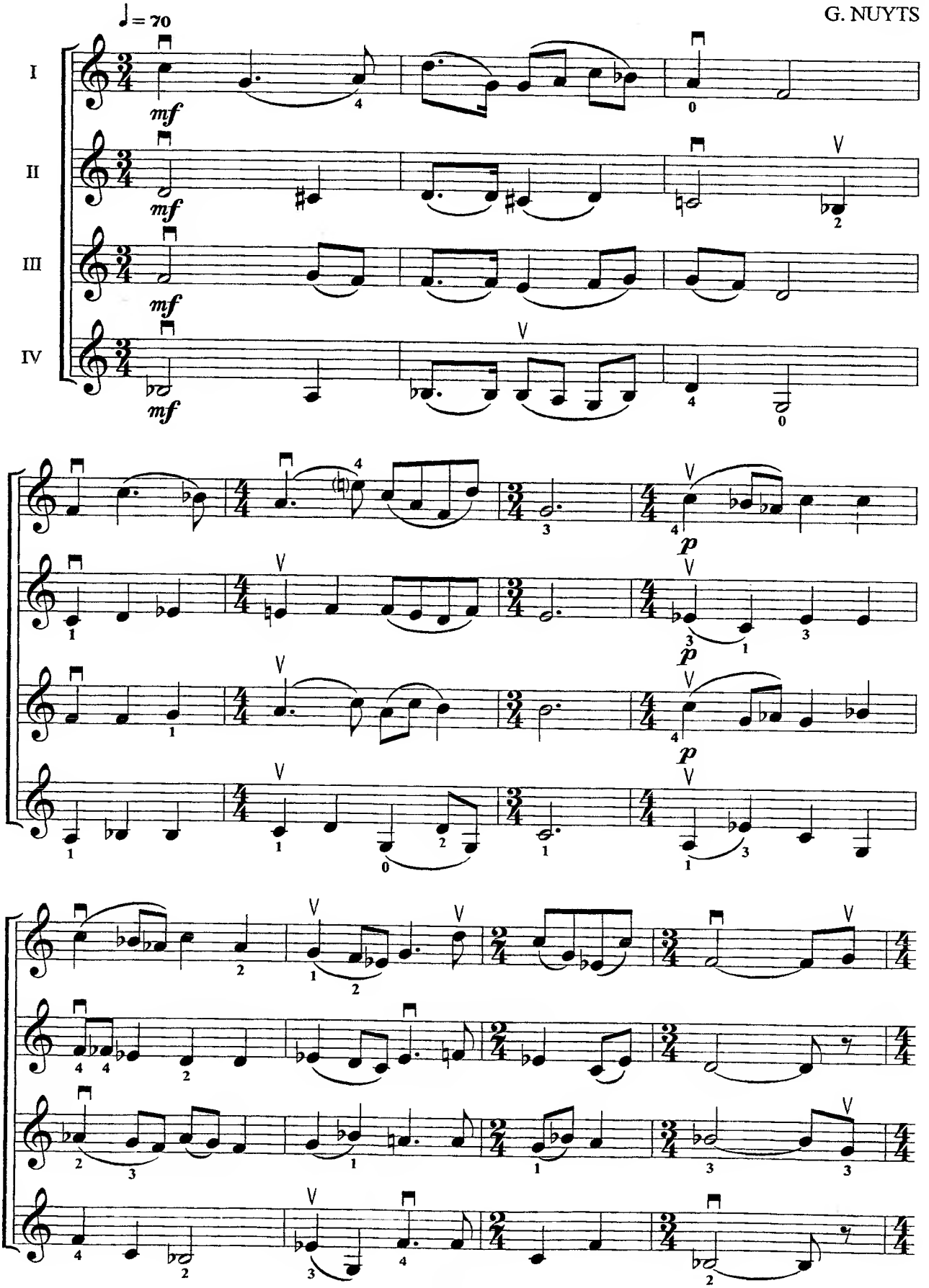

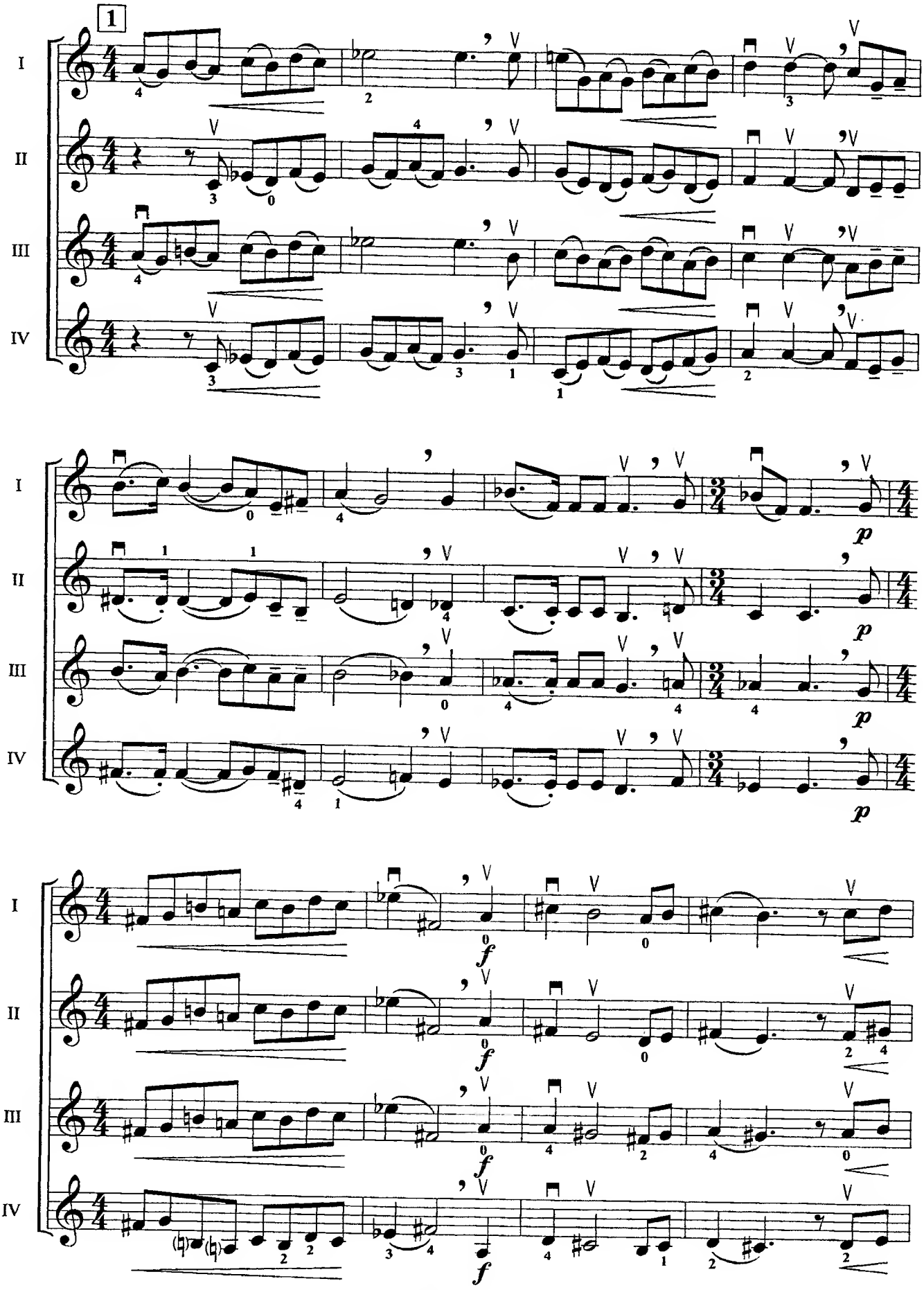
1
I
II
III
IV
p
f

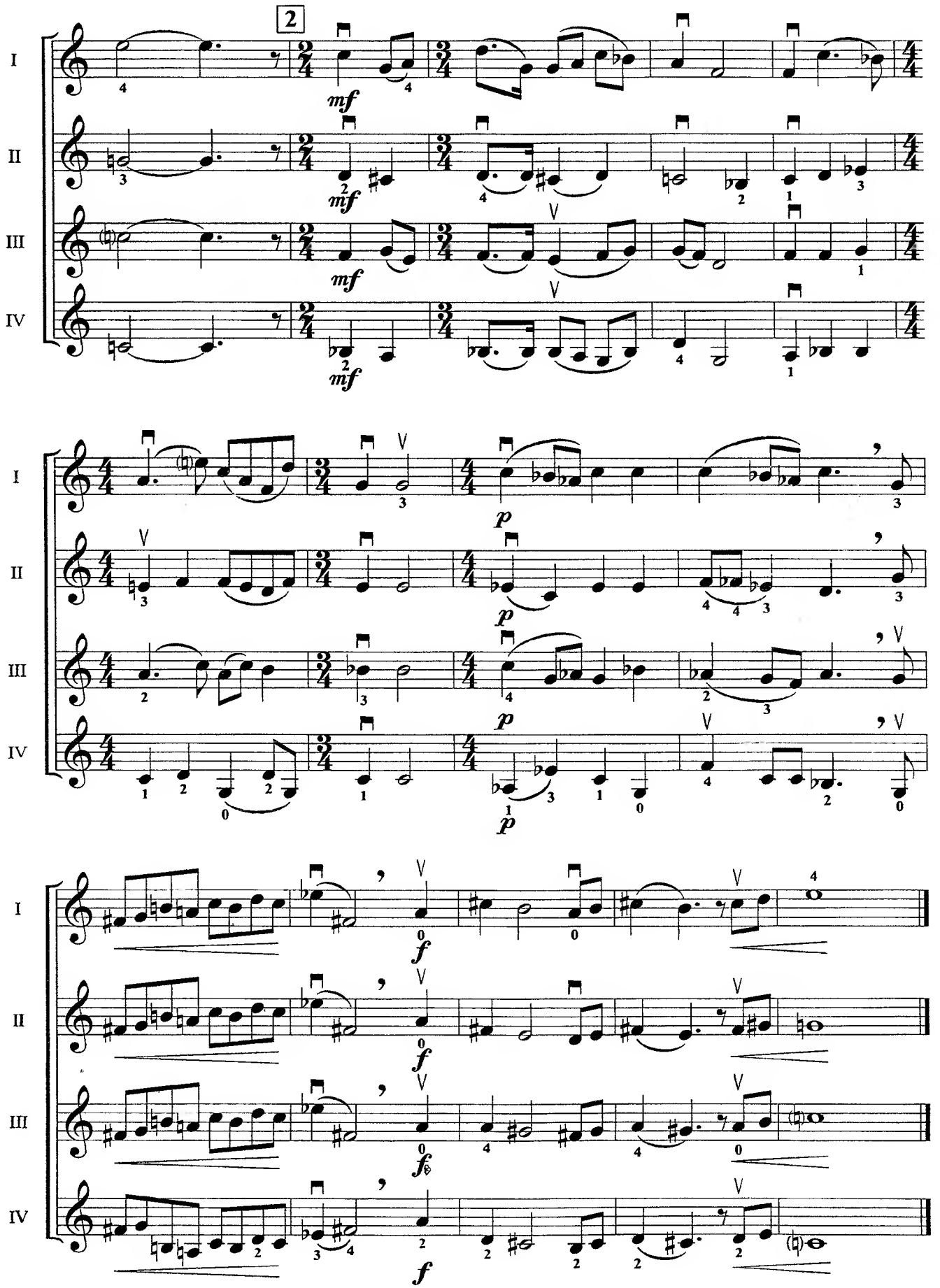
2
I
II
III
IV
mf
p
f

ШЕСТВИЕ 4 PROCESSION

Из сюиты «Петя и Волк» *From the suite "Peter and the Wolf"*

С. ПРОКОФЬЕВ
S. PROKOFIEV

Moderato

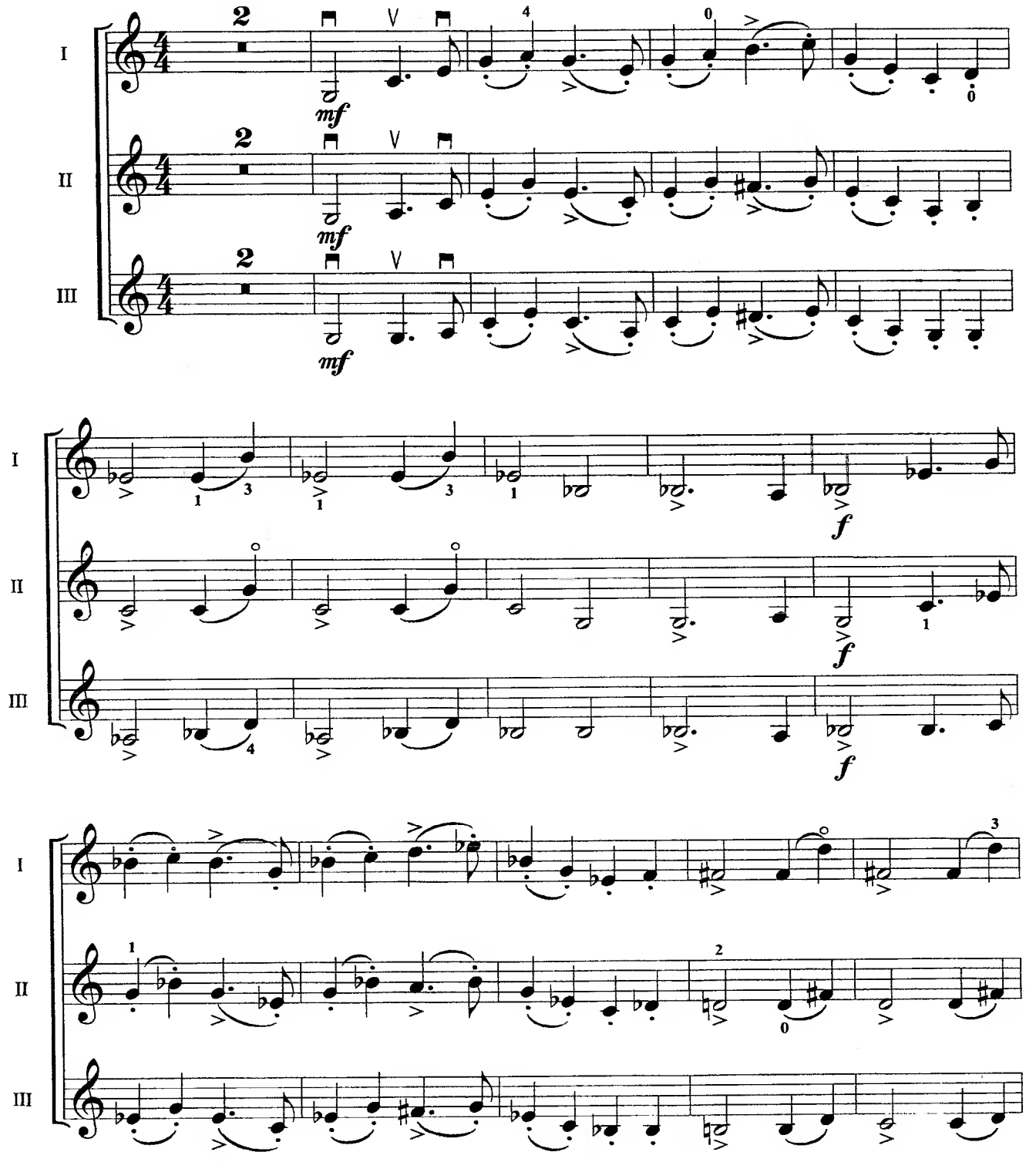

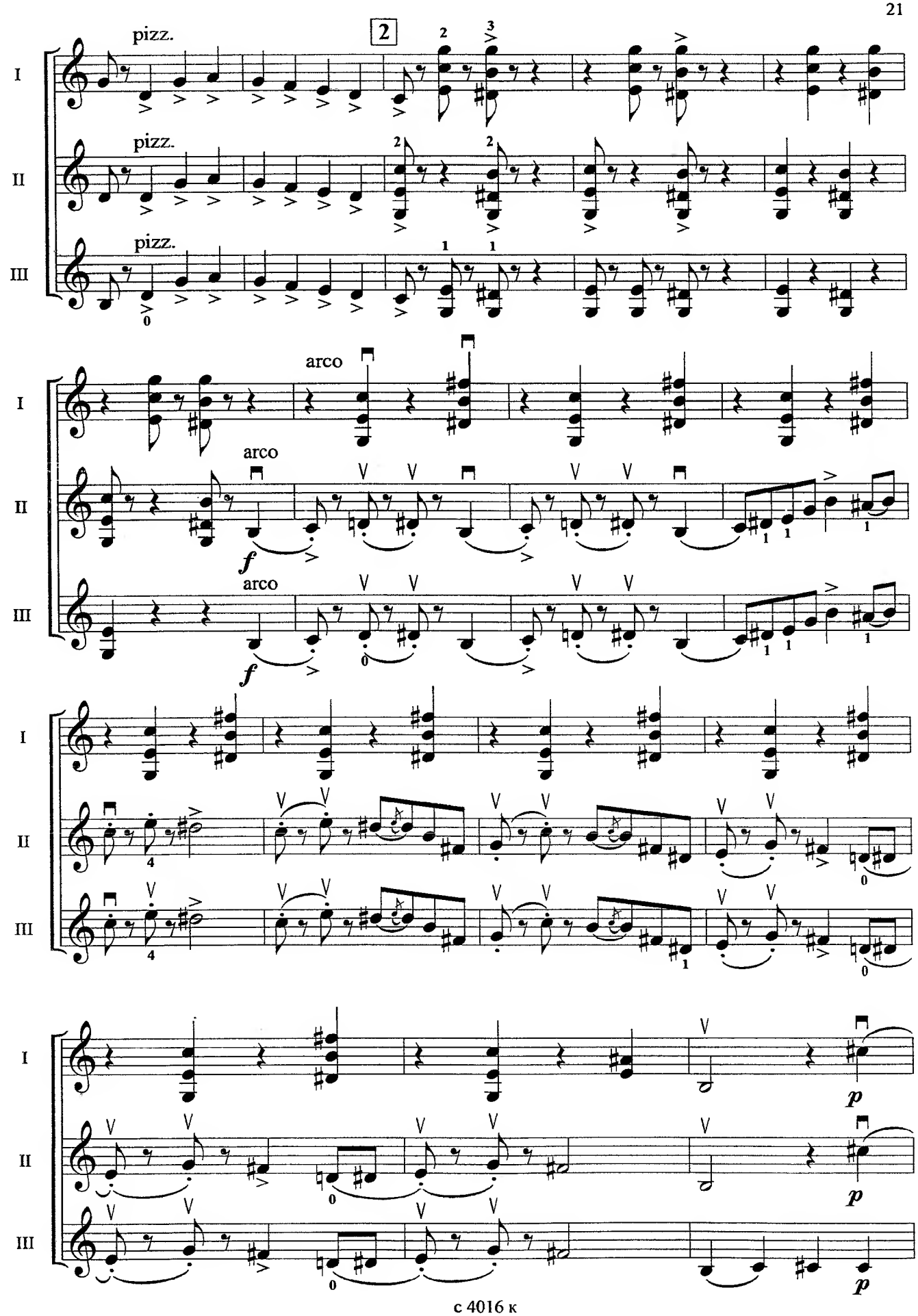
2
pizz.
pizz.
pizz.
I
II
III
arco
arco
arco
f
f
p
p
p

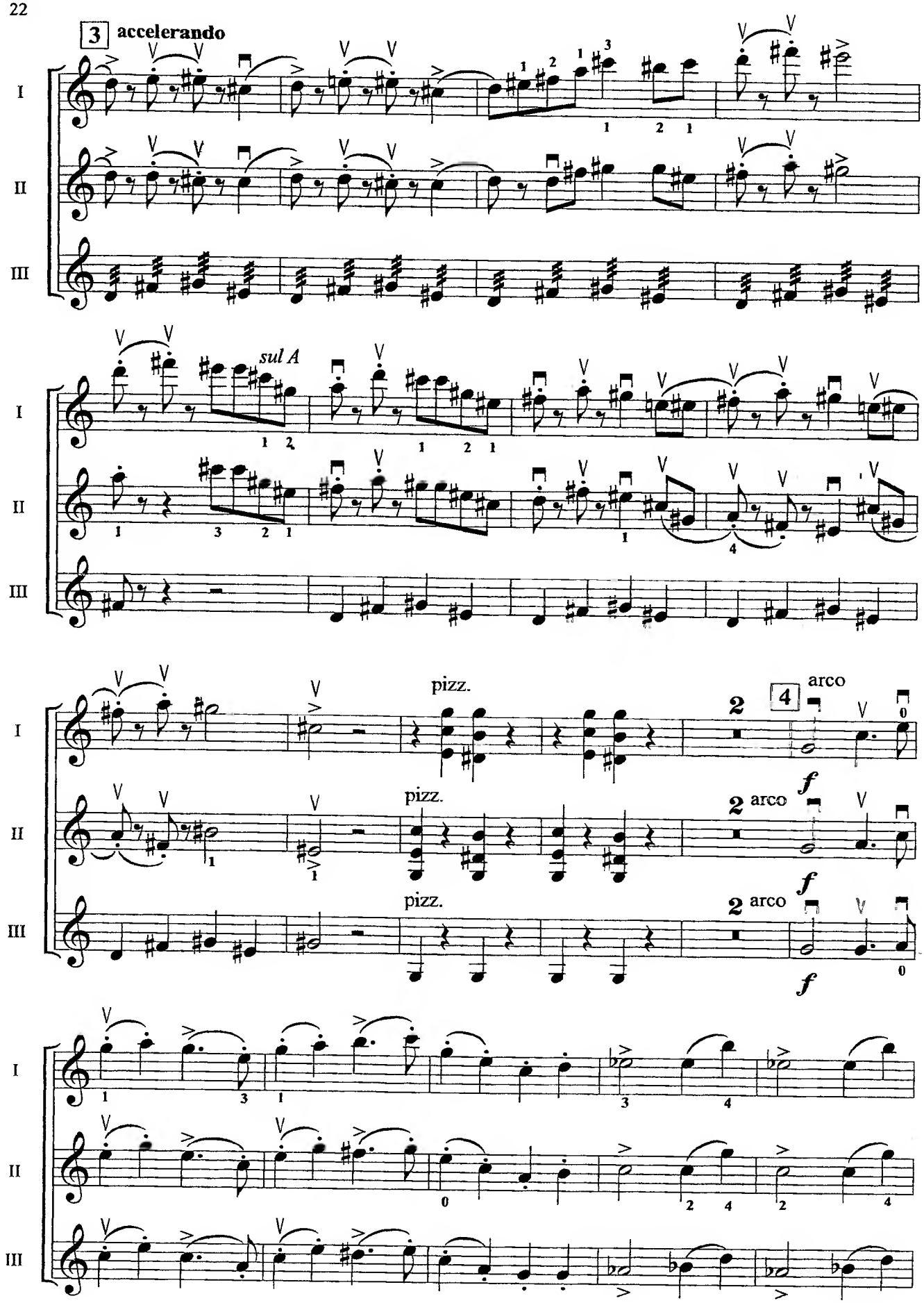
3 accelerando
I
II
III
sul A
pizz.
4 arco
2 arco
f

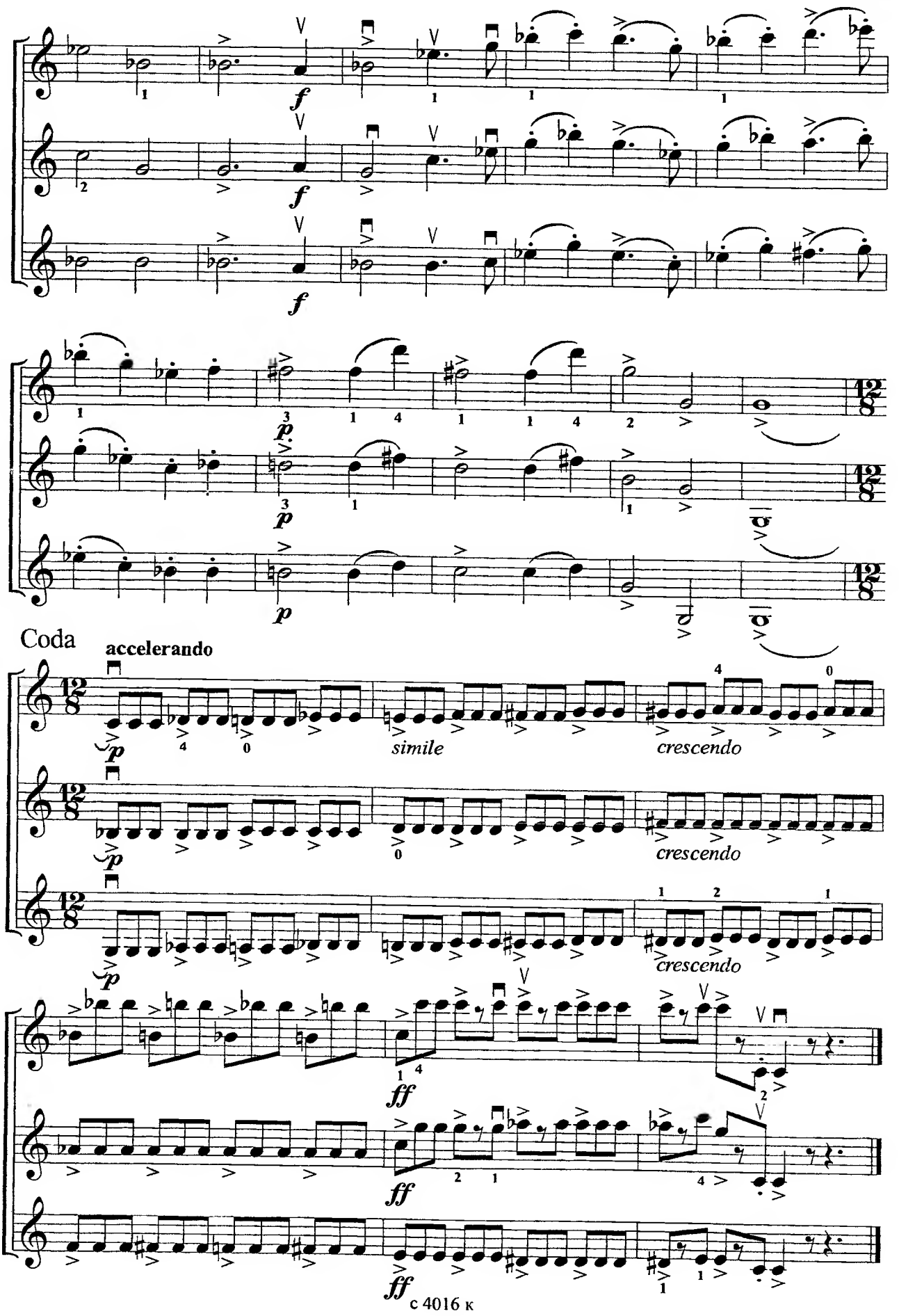
I
II
III
f
p
Coda
accelerando
simile
crescendo
ff

КАПРИЧЧИО 5 CAPRICCIO

Ф. ФЬОРИЛЛО
F. FIORILLO

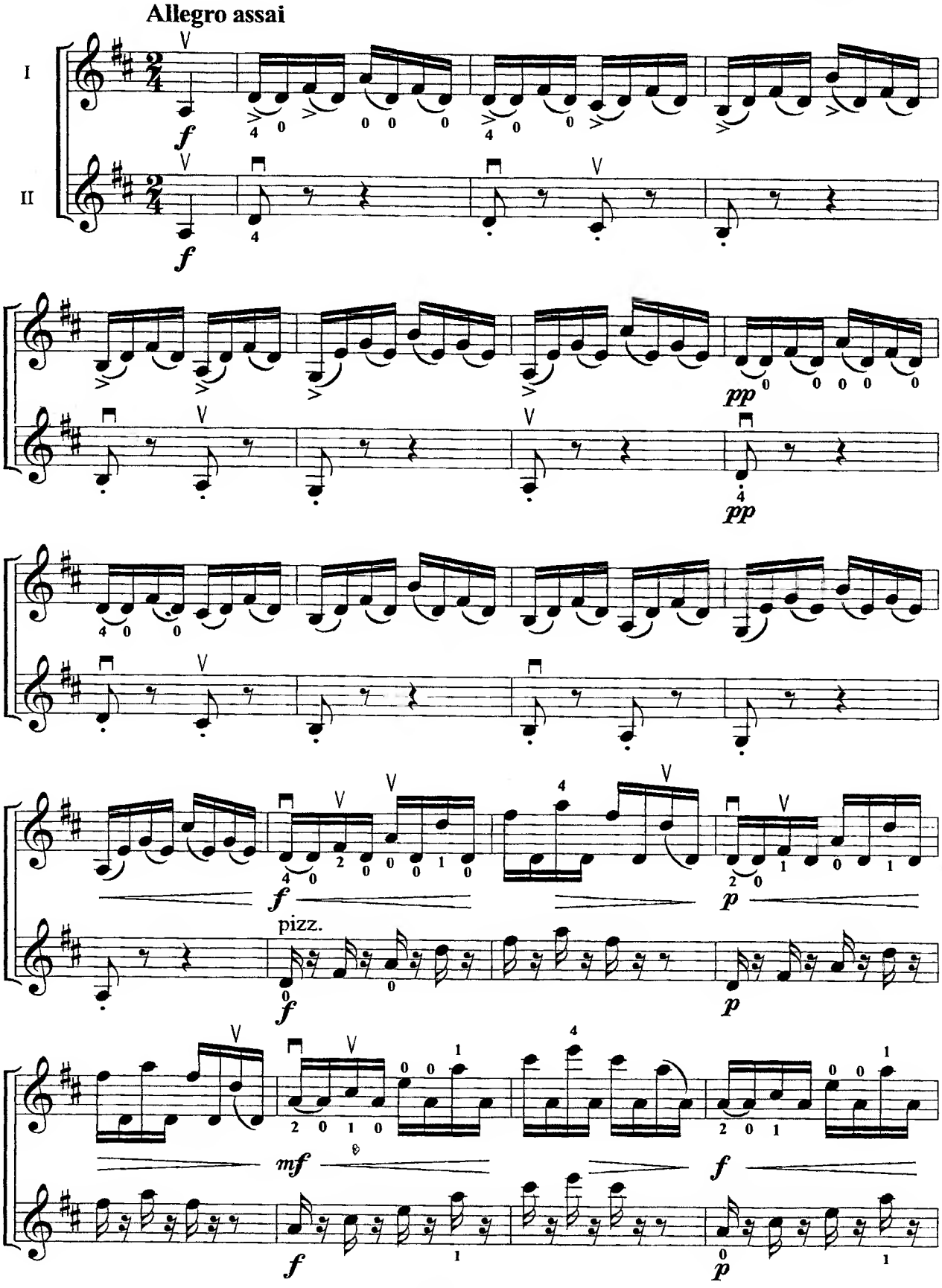

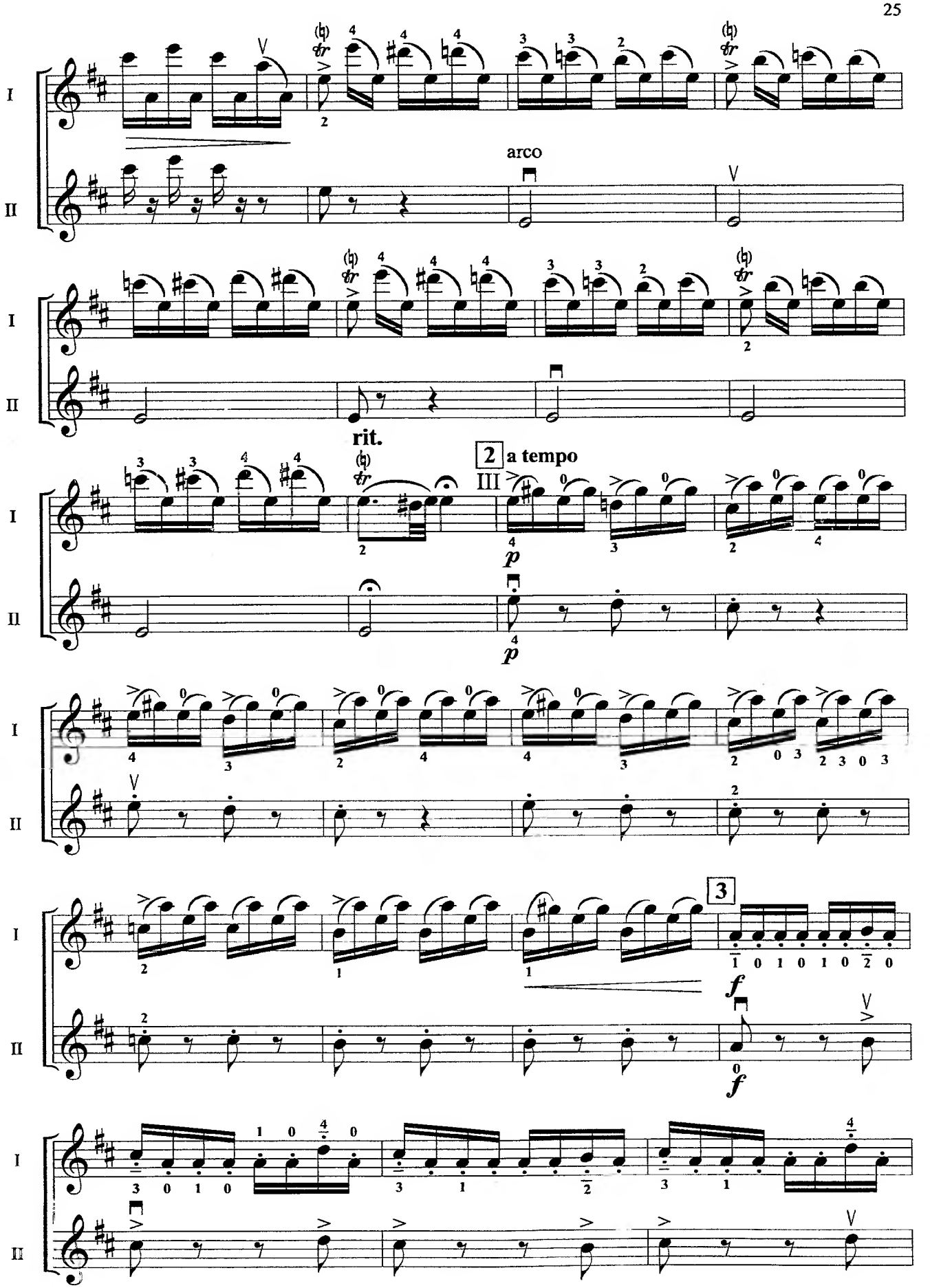
I
II
arco
rit.
2 a tempo
III
p
3
f

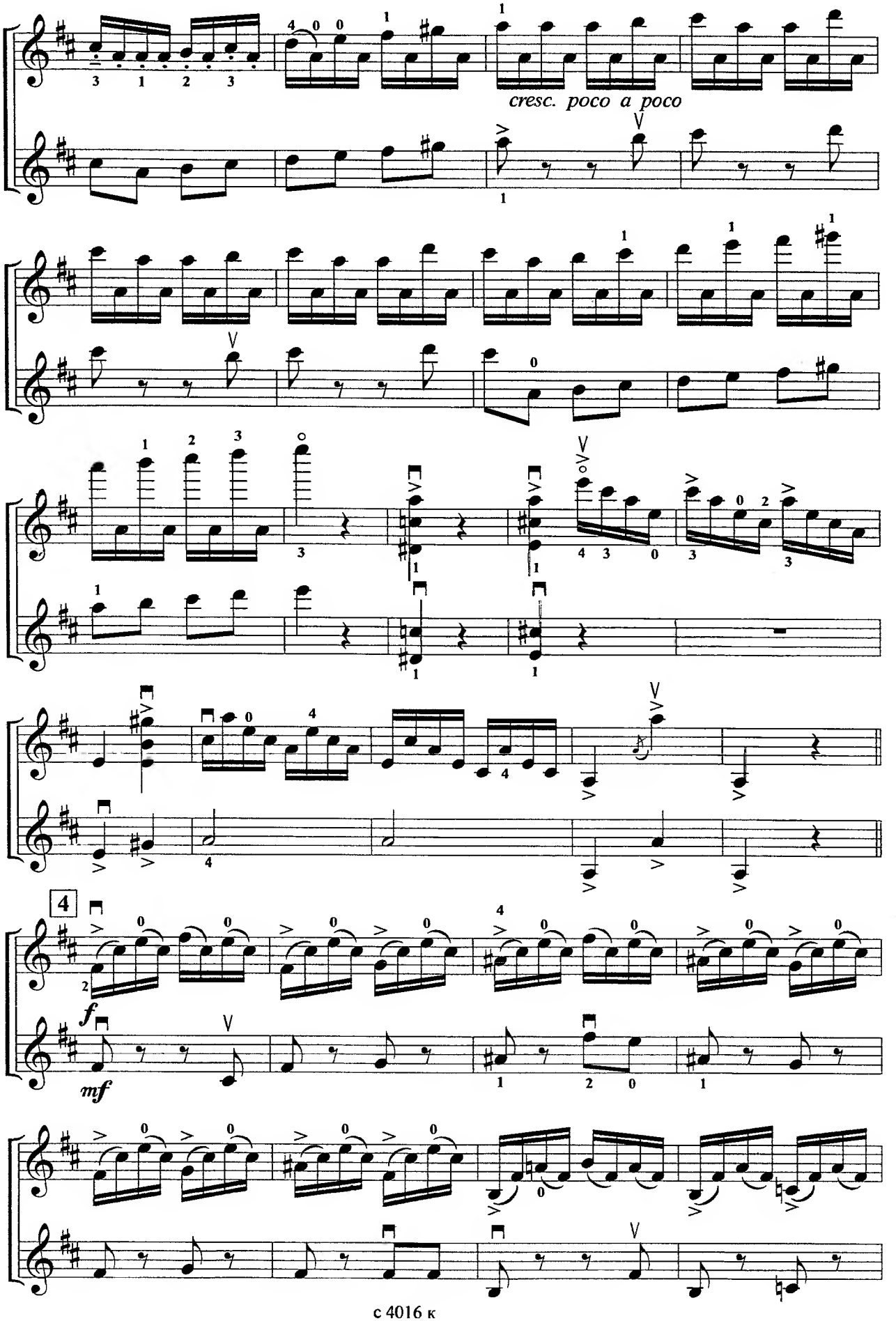
I
II
cresc. poco a poco
4
f
mf

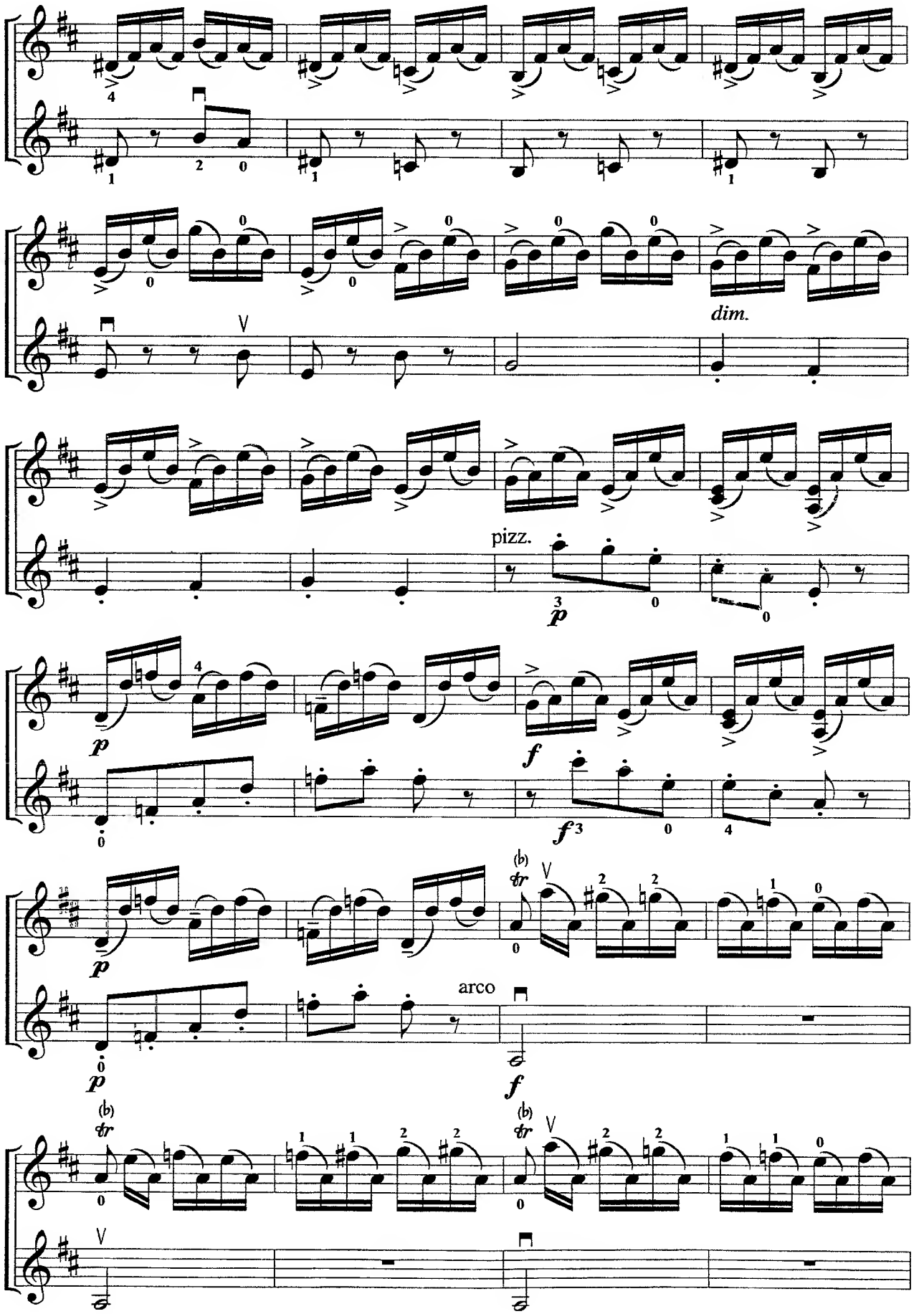
I
II
dim.
pizz.
arco

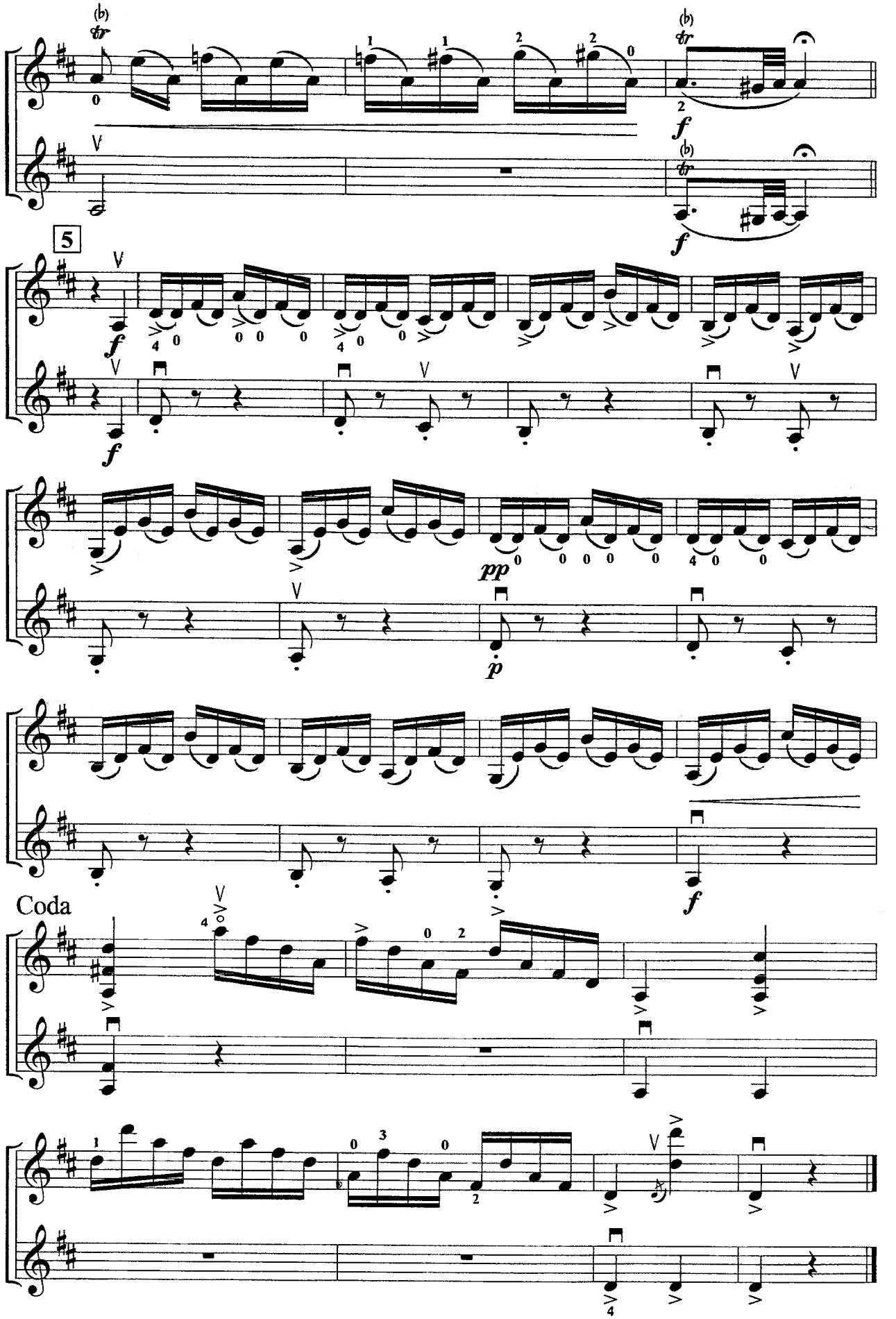
I
II
5
Coda