МАЗУРКА

ПЬЕСЫ
ДЛЯ СКРИПКИ И ФОРТЕПИАНО

Москва «Музыка»

1989

МАЗУРКА

ПЬЕСЫ
ДЛЯ СКРИПКИ И ФОРТЕПИАНО

Составитель Т. ЯМПОЛЬСКИЙ

МОСКВА
«МУЗЫКА»
1989

СОДЕРЖАНИЕ

М. Глинка. Мазурка. Свободная обработка И. Єафонова 3
А. Рубинштейн. Мазурка, соч.75 № 10. Обработка Т. Ямпольского 9
А. Лядов. Мазурка, соч. 57 № 3 13
А. Скрябин. Мазурка, соч. 25 № 3. Обработка Д. Цыганова 15
А. Глазунов. Мазурка. Обработка Т. Ямпольского 18
Р. Глиэр. Мазурка, соч. 19 № 1. Обработка Т. Ямпольского 20
С. Прокофьев. Мазурка из балета "Золушка". Обработка М Фихтенгольца 24
Ф. Шопен. Мазурка ля мажор, соч. 33 № 2. Обработка Ф. Крейслера. 31
Мазурка ля минор, соч. 67 № 4. Обработка Ф. Крейслера . . 38
Г. Венявский. Обертас 42
Польская песня 47
Куявяк 53
А. Заржицкий. Мазурка, соч. 26 57
Э. Млынарский. Мазурка, соч. 7 69
А. Дворжак. Мазурка, соч. 56 № 6. Обработка Т. Ямпольского . . . 78
Я. Сибелиус. Мазурка, соч. 81 № 1 83

МАЗУРКА

М. ГЛИНКА
(1804—1857)

Свободная обработка И. Сафонова

Andante malinconico

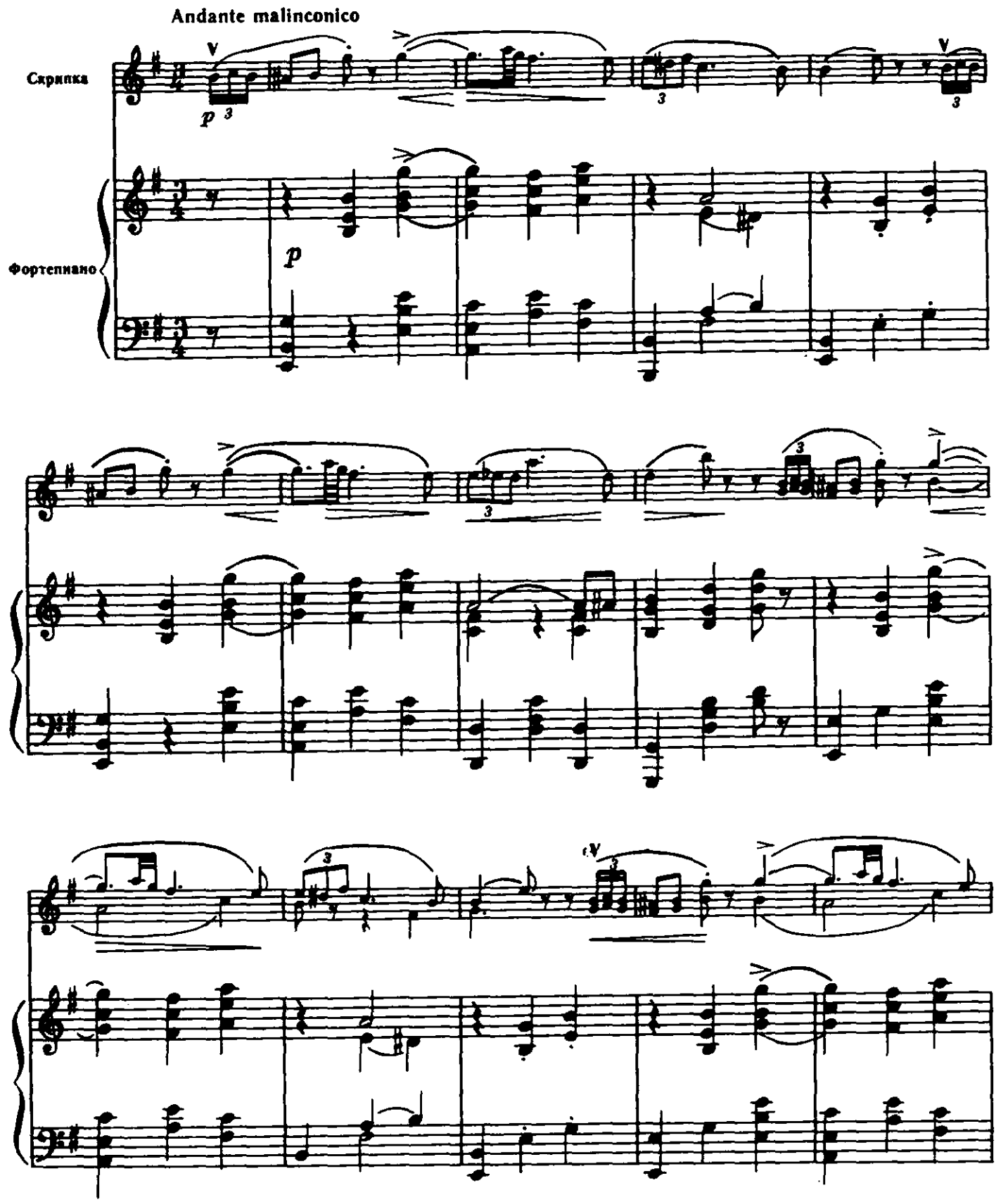

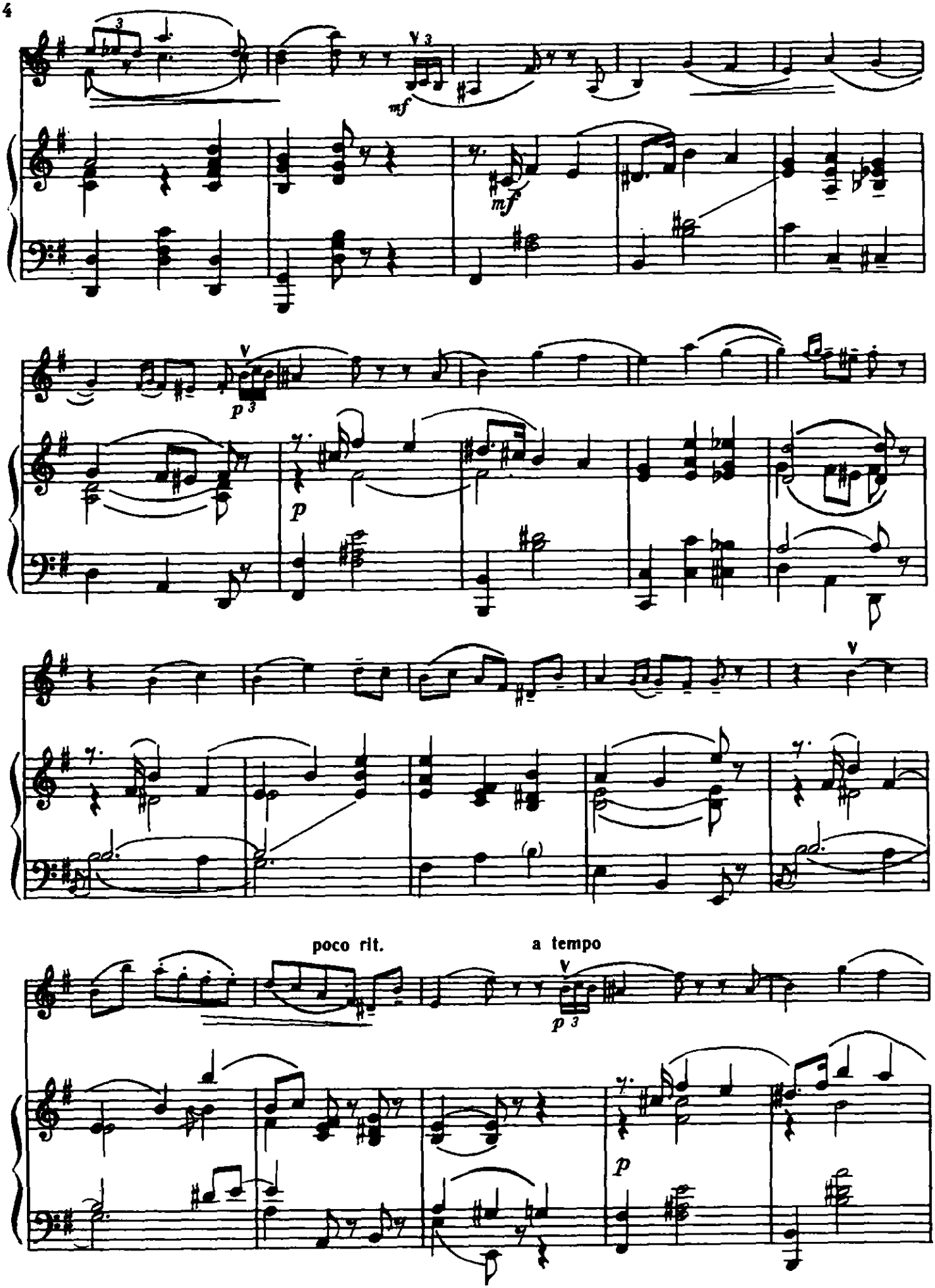
mf
mf
p
p
poco rit.
a tempo
p

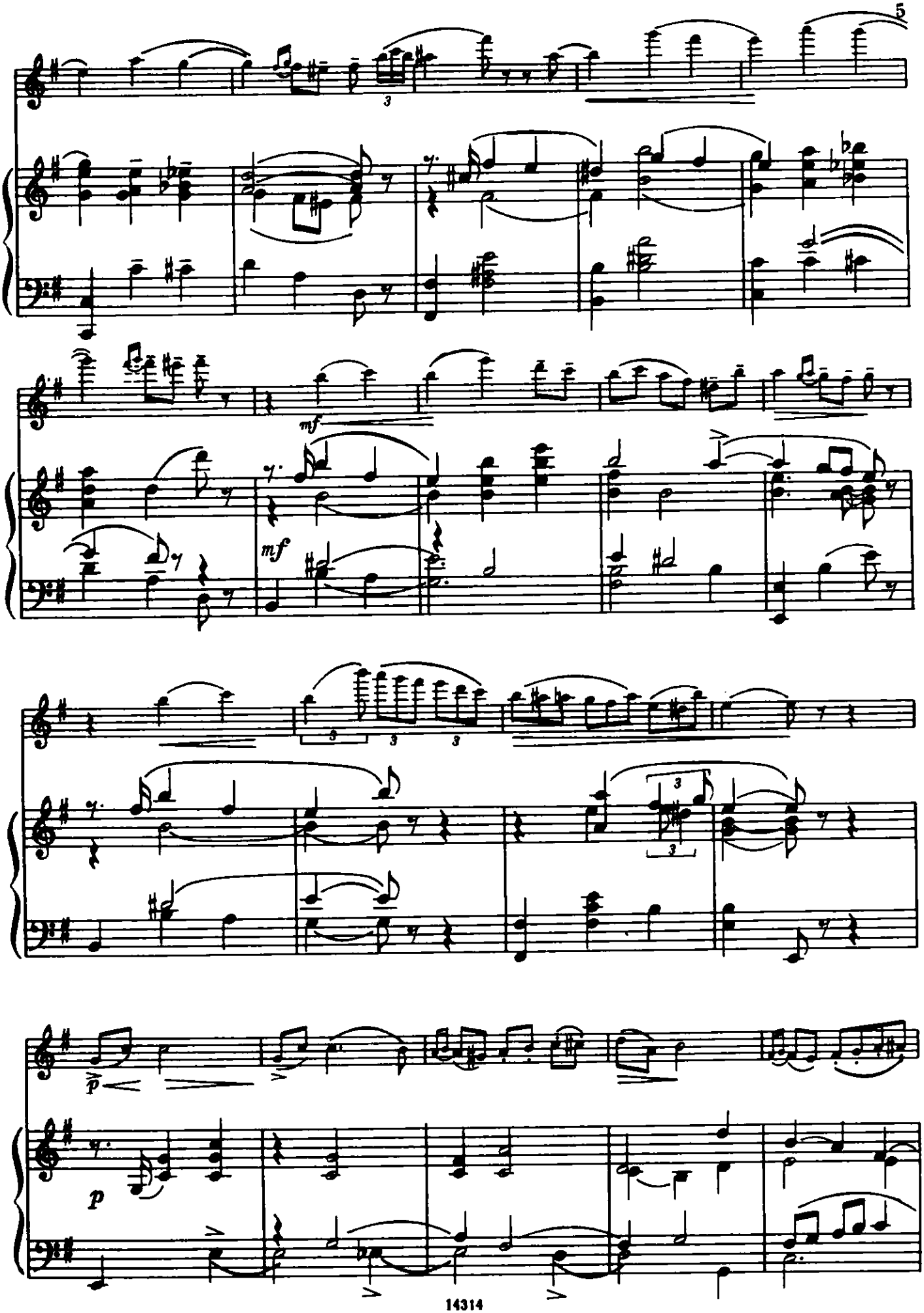
mf
mf
p

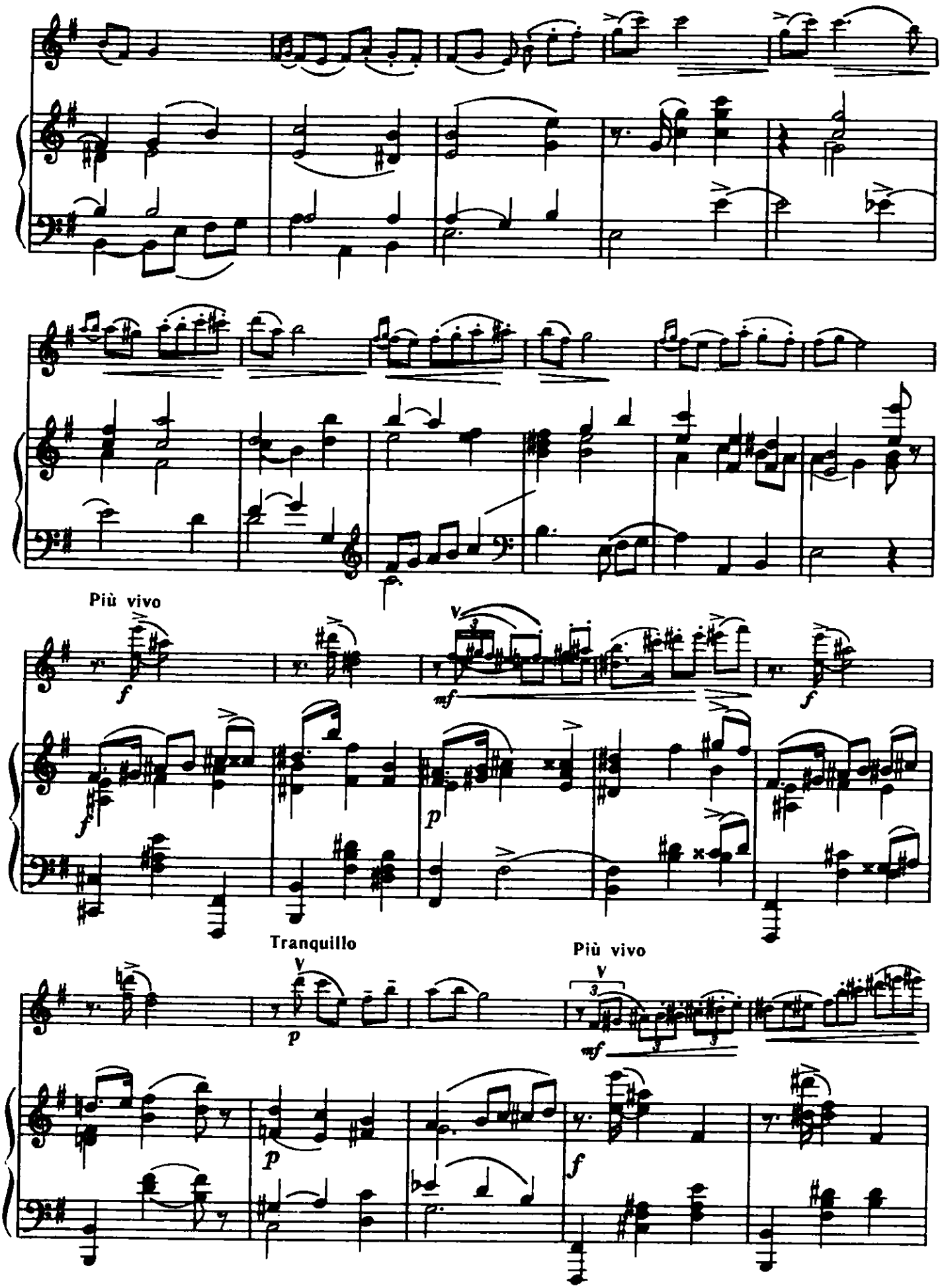
Più vivo
Tranquillo
Più vivo

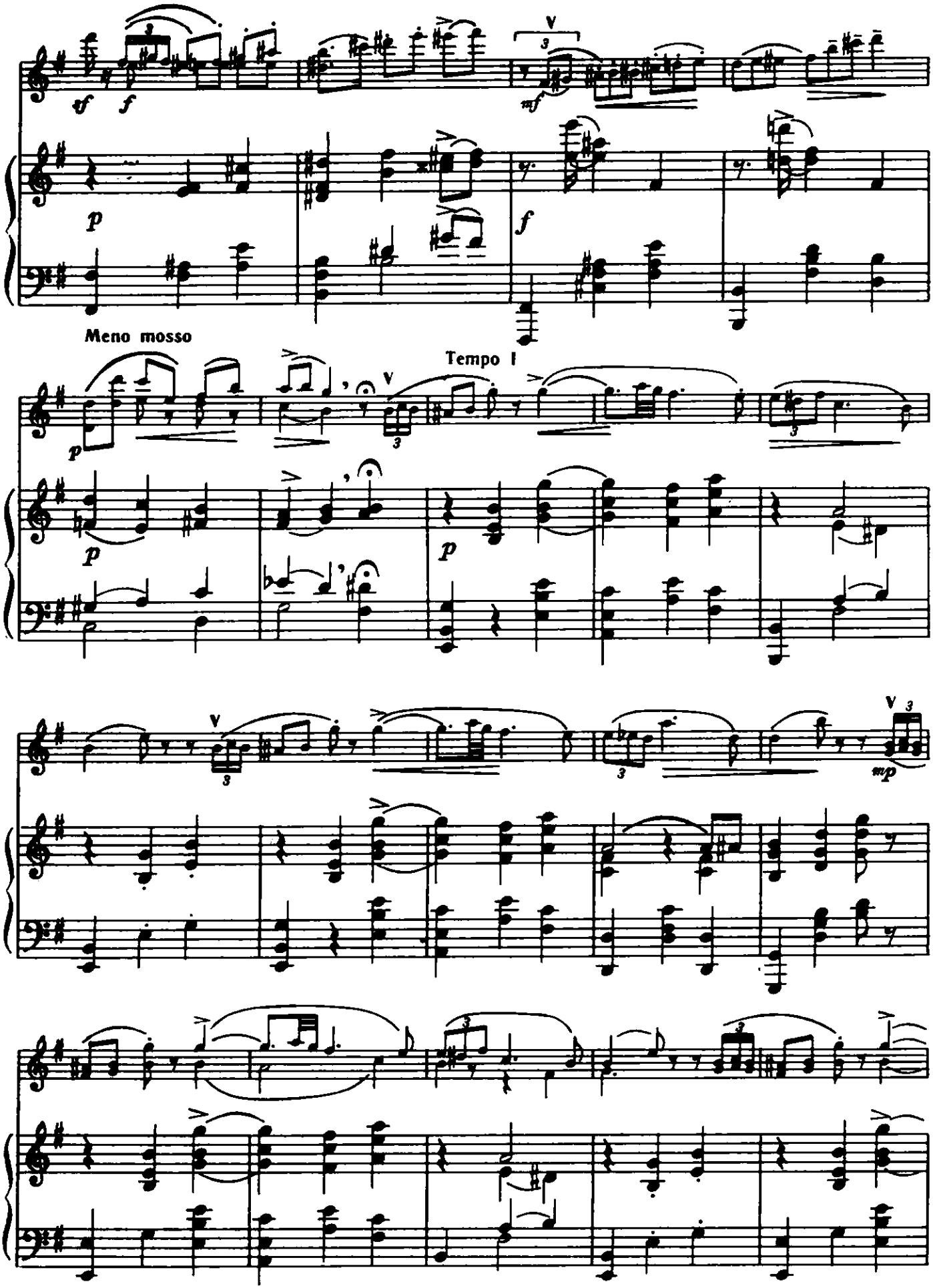
sf
f
mf
p
f
Meno mosso
Tempo I
p
p
mp

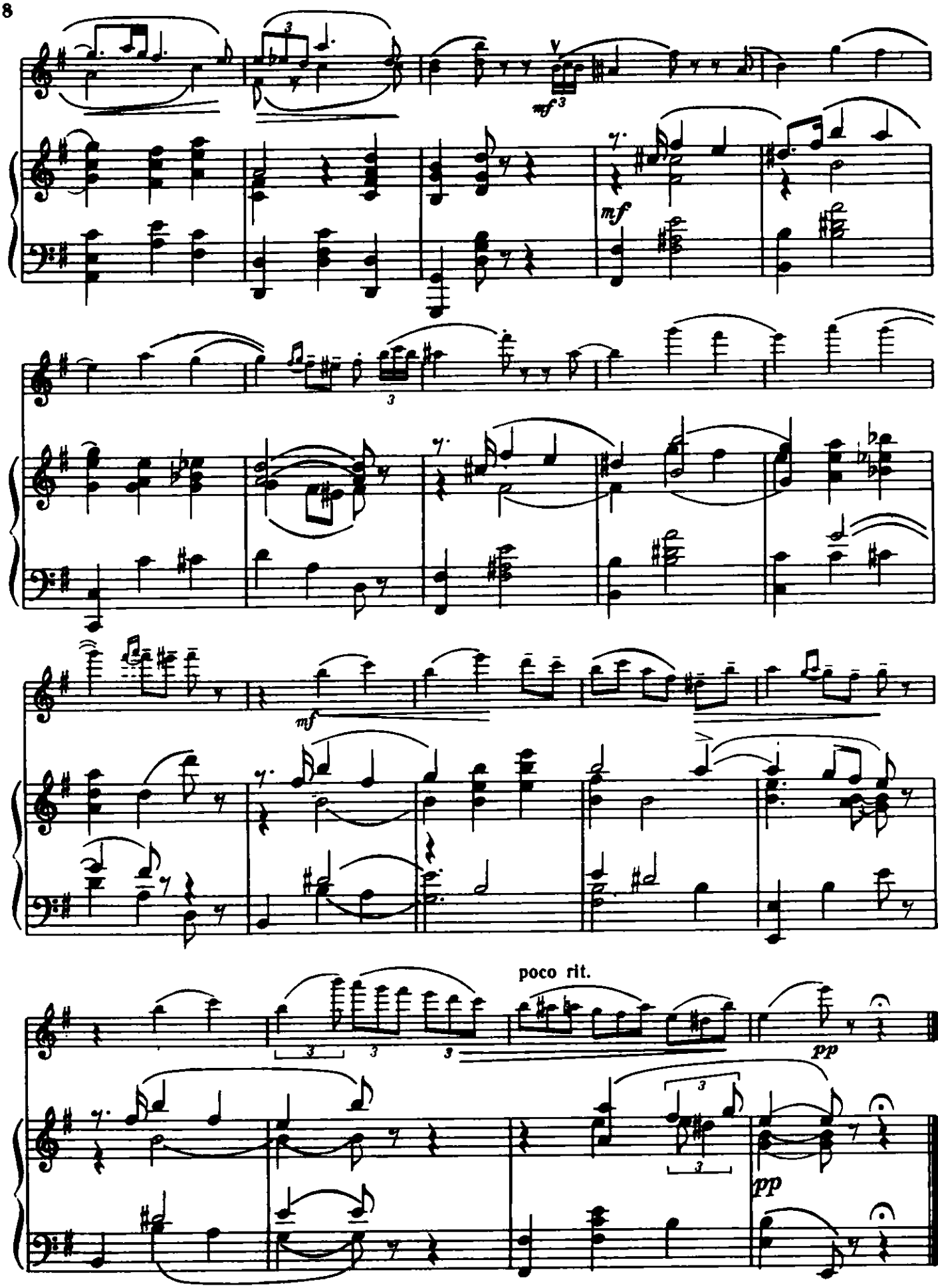
mf
mf
mf
poco rit.
pp
pp

МАЗУРКА

Соч. 75 № 10

А. РУБИНШТЕЙН
(1829—1894)

Обработка Т. Ямпольского

Allegro non troppo

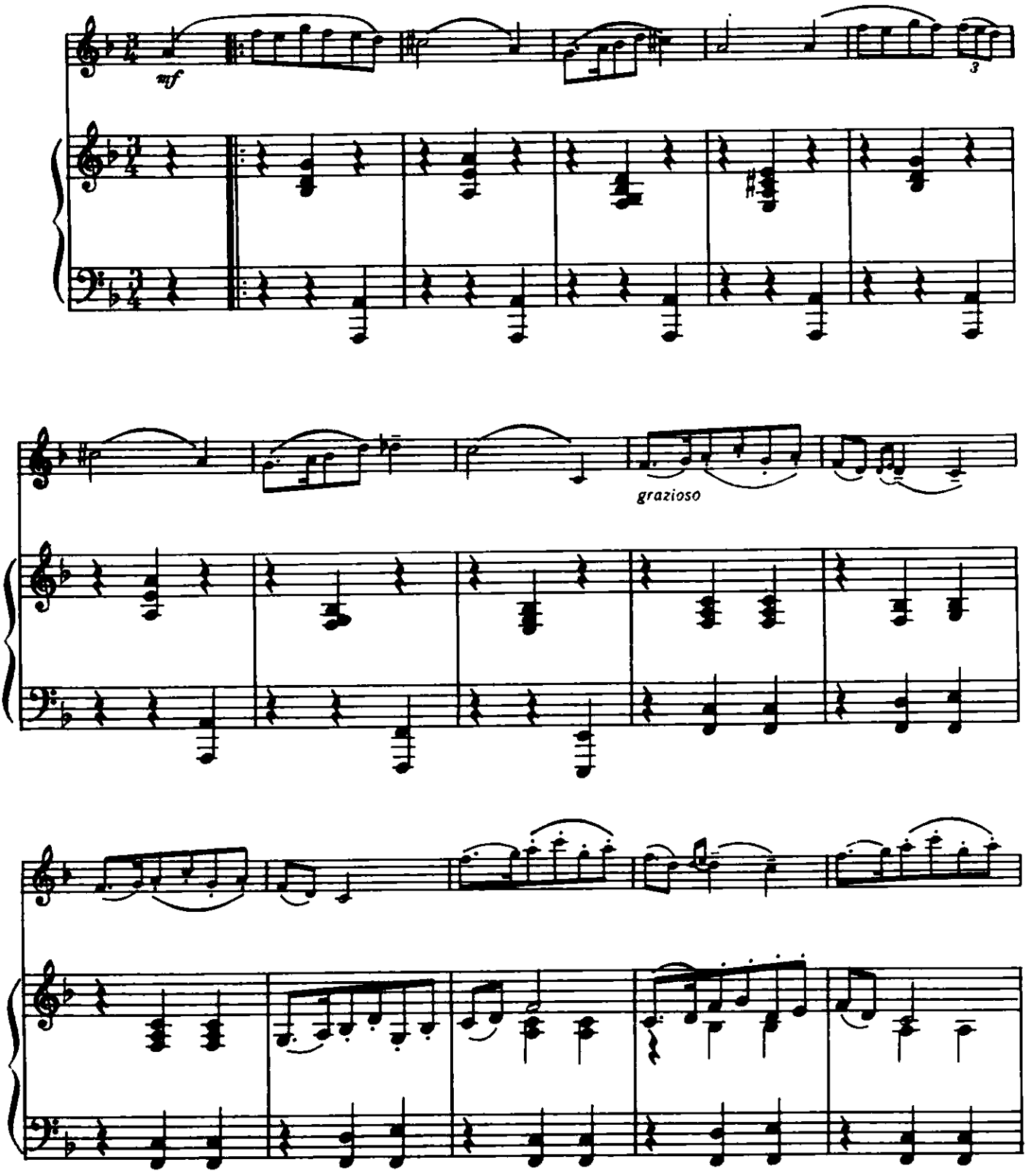

© Издательство «Музыка», 1989 г. Обработка

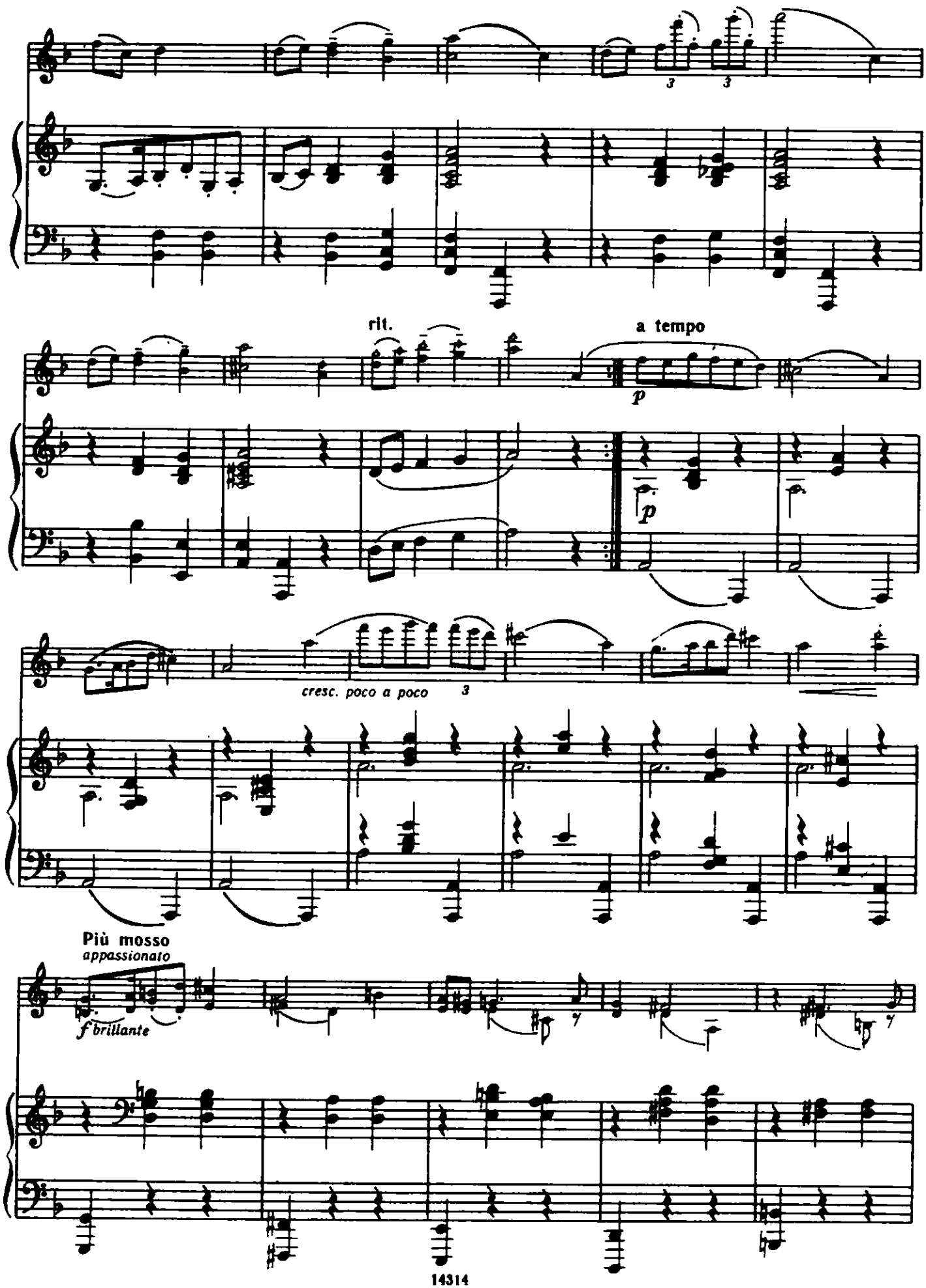
rit.
a tempo
p
p
cresc. poco a poco
3
Più mosso
appassionato
f brillante

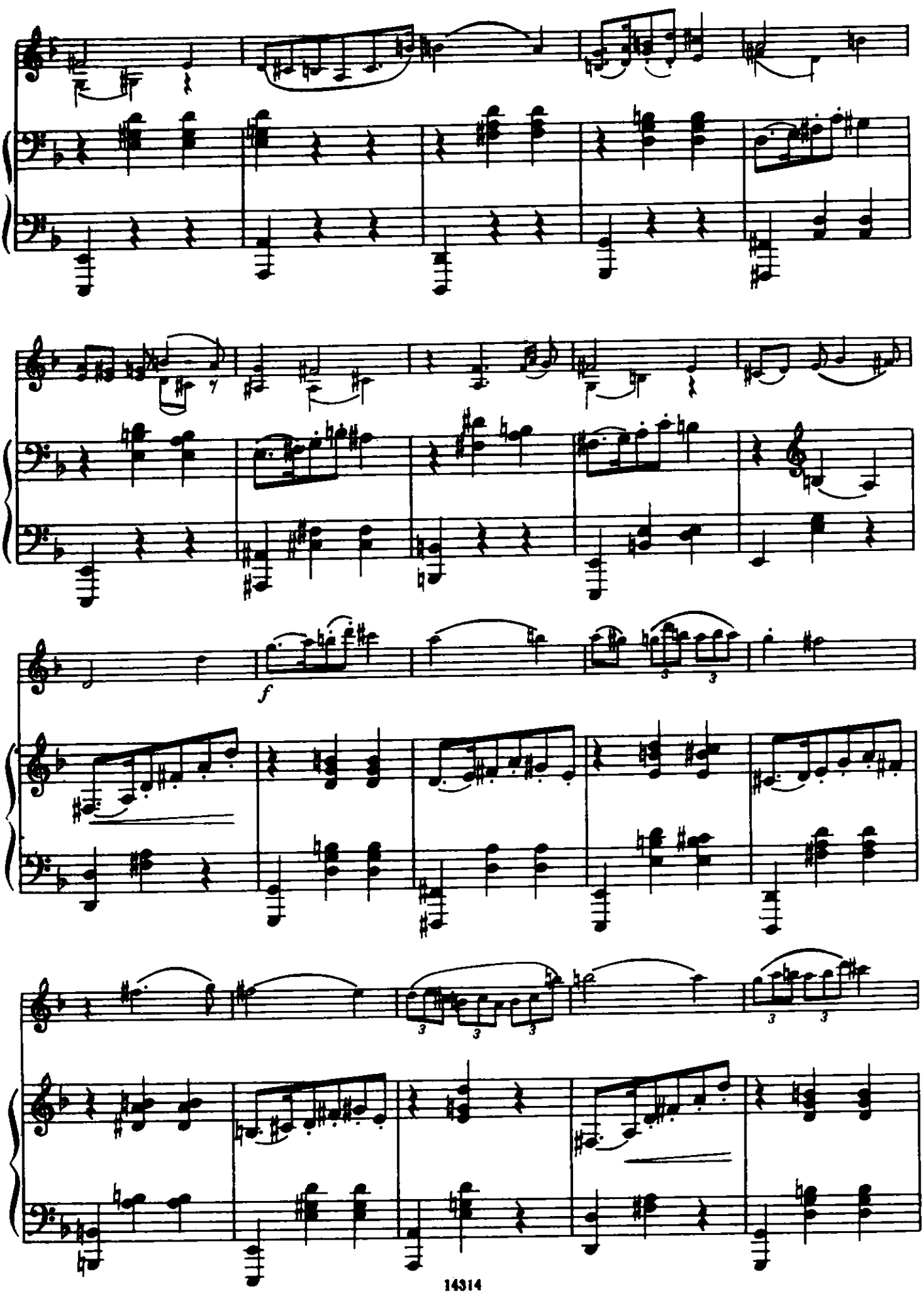
f

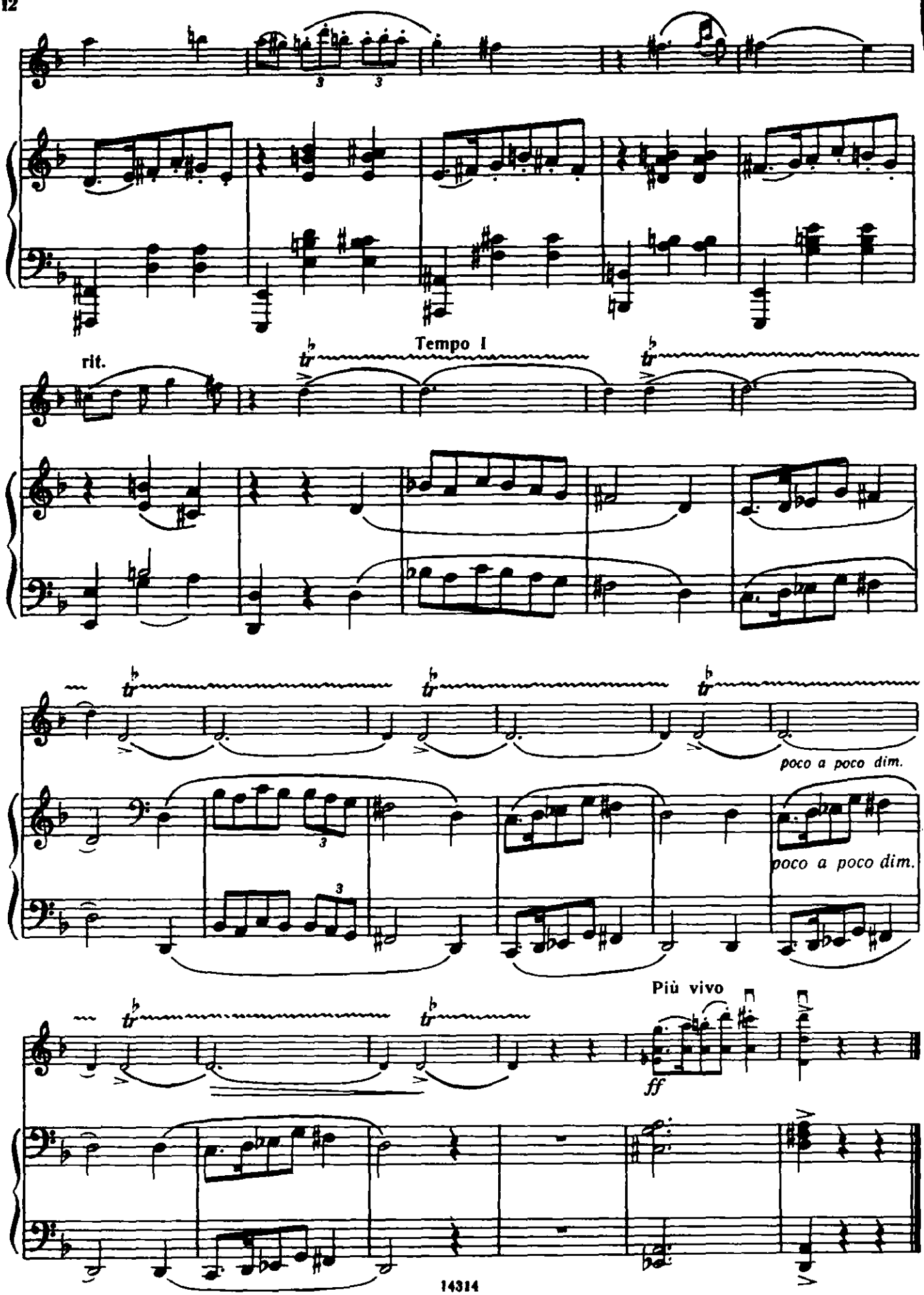
rit.
Tempo I
poco a poco dim.
poco a poco dim.
Più vivo
ff

МАЗУРКА

Соч. 57 № 3

Переложение Т. Ямпольского

А. ЛЯДОВ
(1855—1914)

Allegretto con amarezza

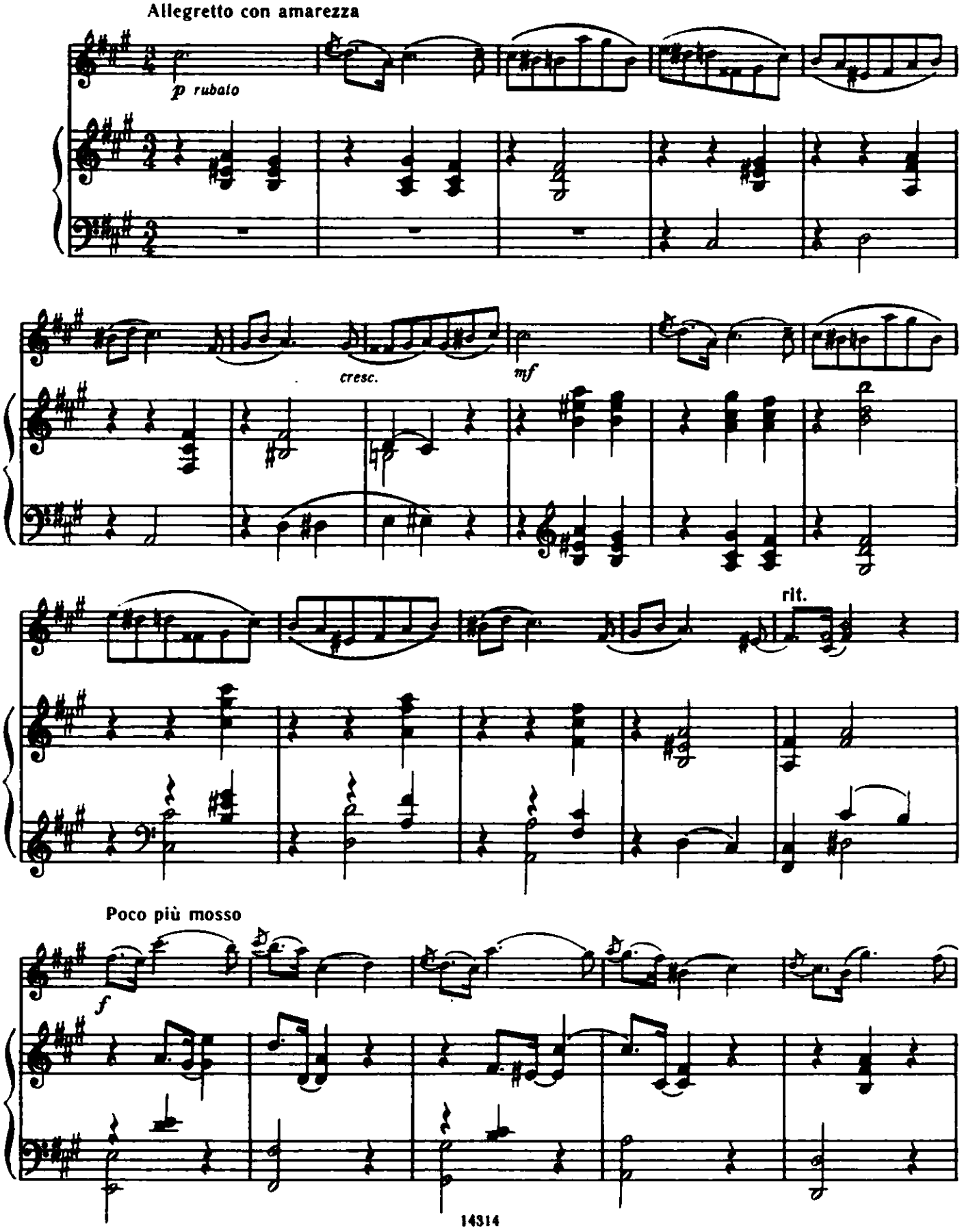

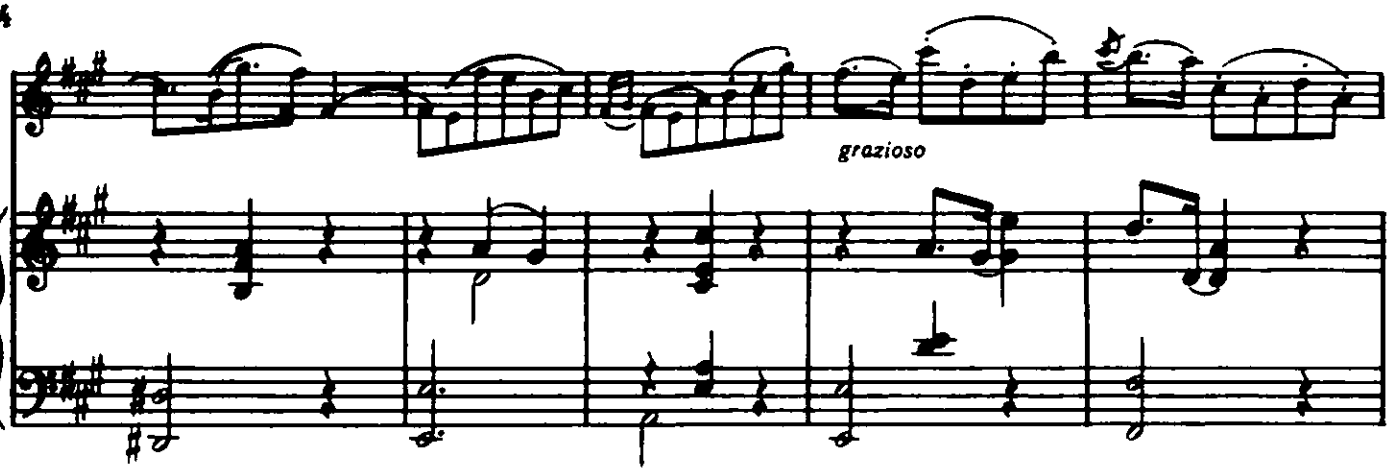
grazioso

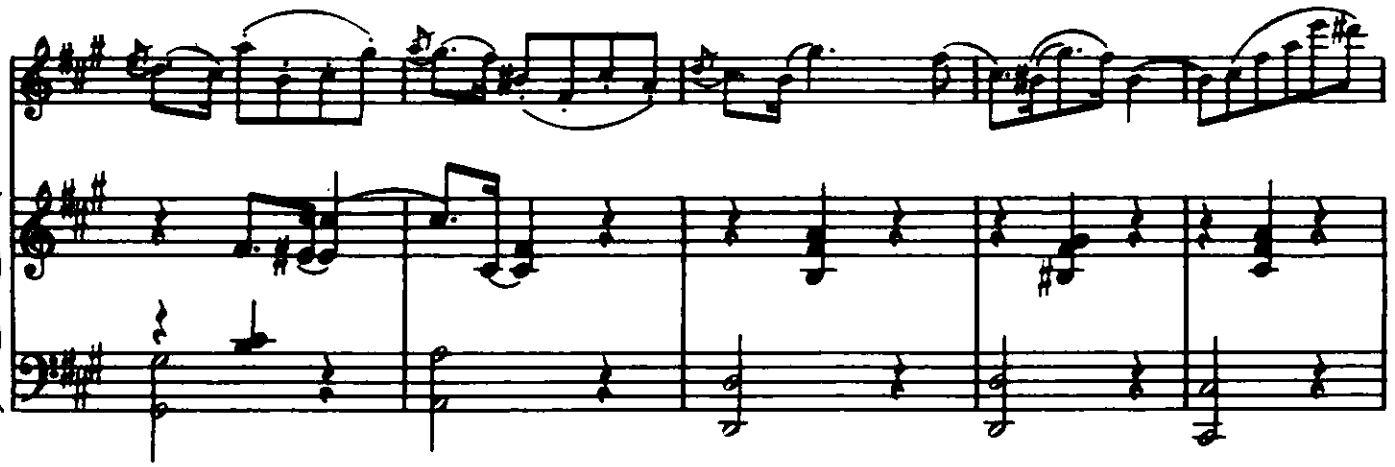

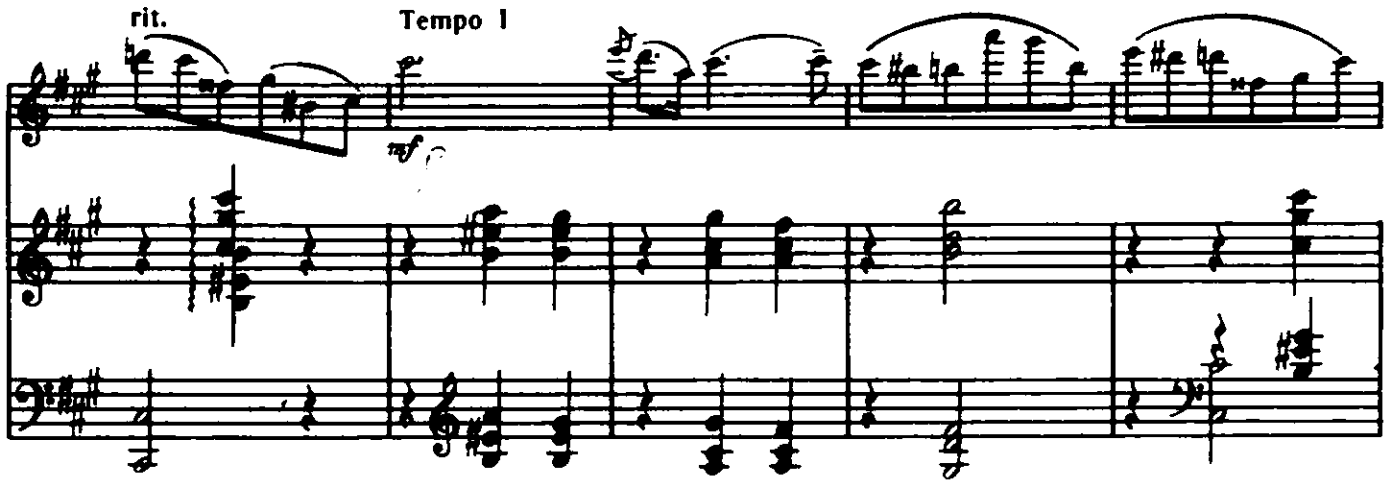
rit.
Tempo 1
mf

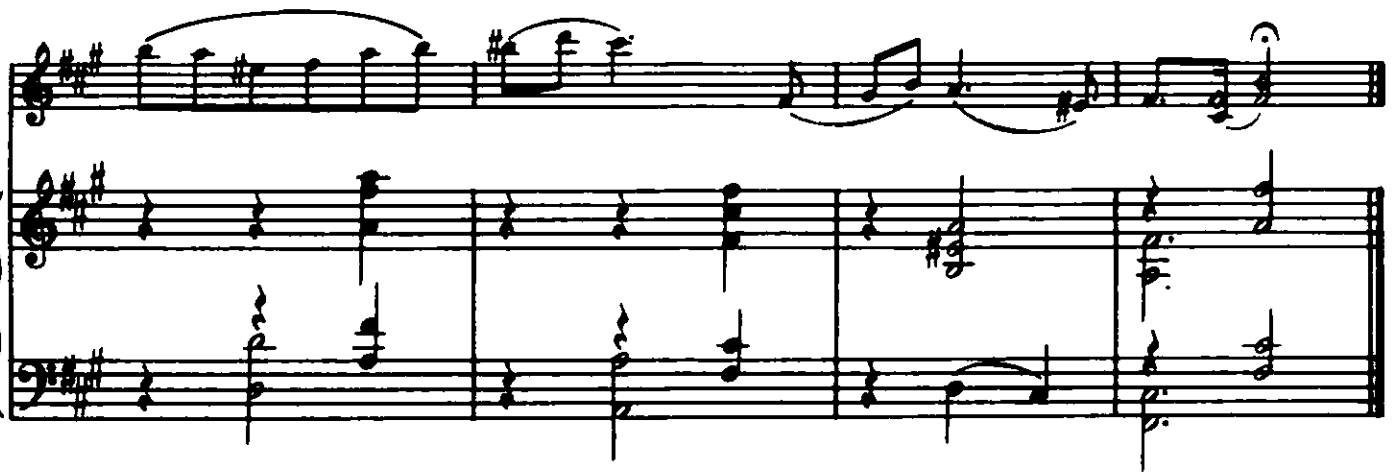

МАЗУРКА

Соч. 25 № 3

А. СКРЯБИН
(1871—1915)

Обработка Д. Цыганова

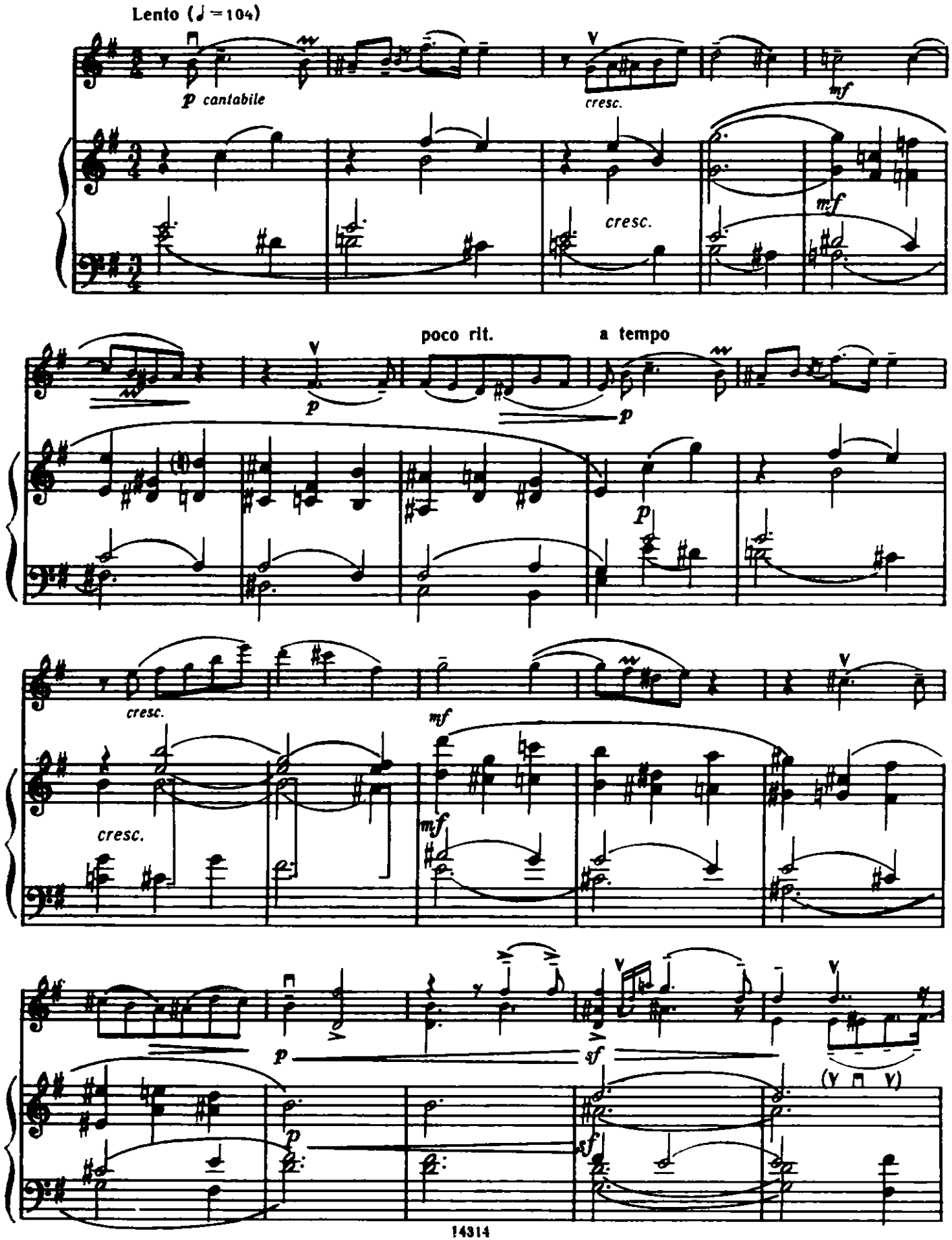

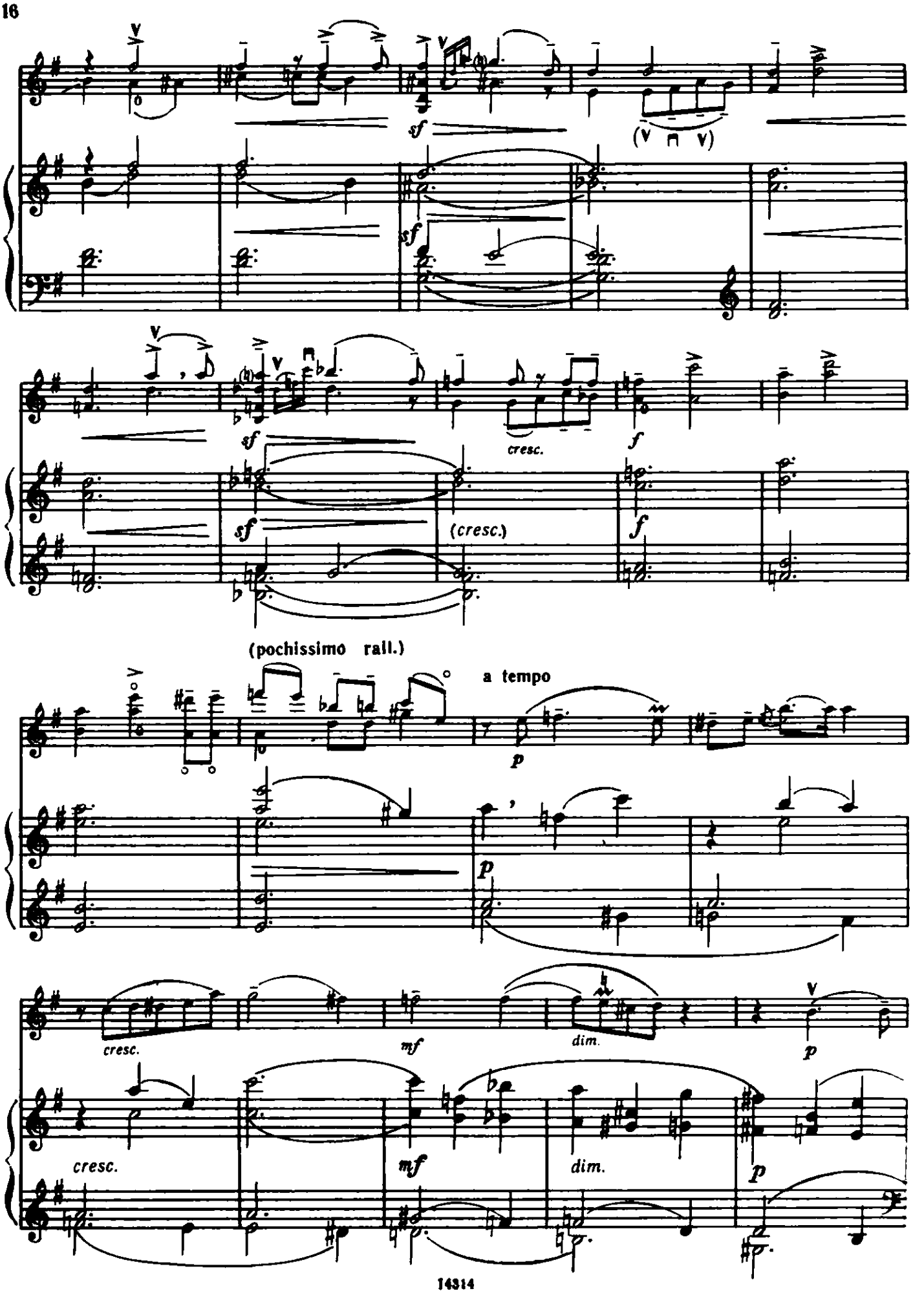
sf
(V ⊓ V)
sf
sf
cresc.
f
sf
(cresc.)
f
(pochissimo rall.)
a tempo
p
p
cresc.
mf
dim.
p
cresc.
mf
dim.
p

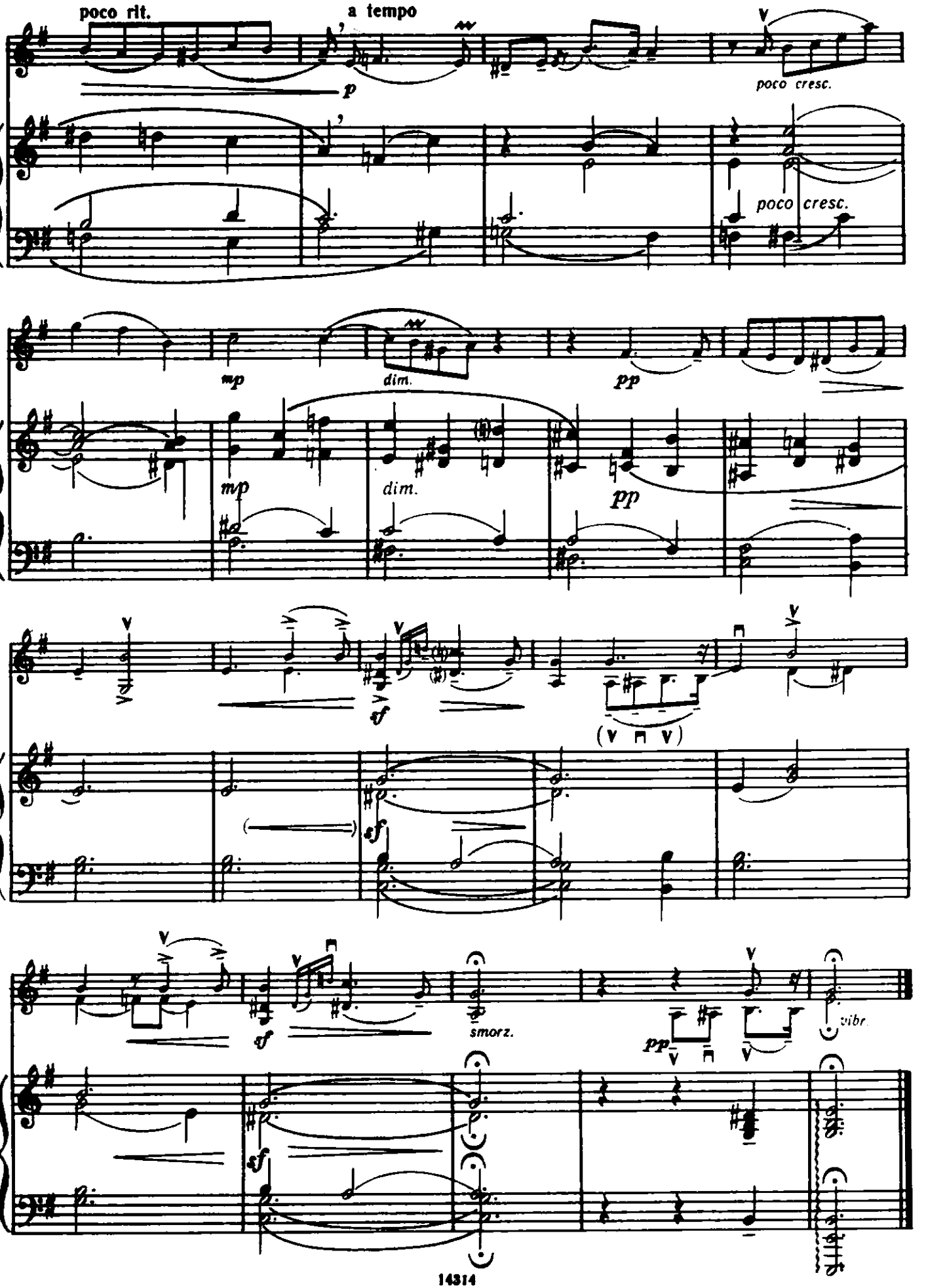
poco rit.
a tempo
p
poco cresc.
poco cresc.
mp
dim.
pp
mp
dim.
pp
sf
(V ⊓ V)
sf
sf
smorz.
pp
vibr.
sf

МАЗУРКА

Обработка Т. Ямпольского

А. ГЛАЗУНОВ
(1865—1936)

Tempo di mazurka

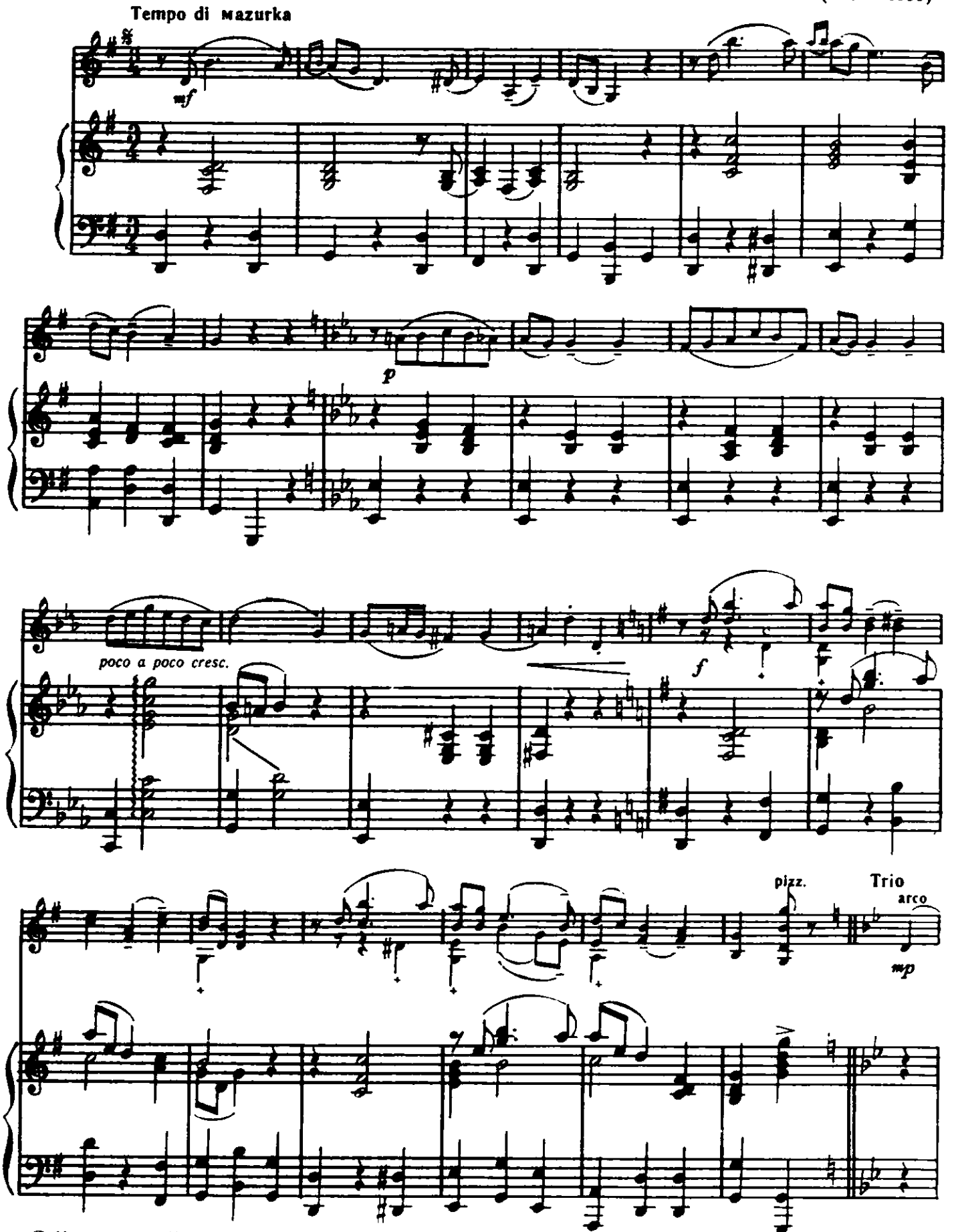

© Издательство «Музыка» 1989 г. Обработка

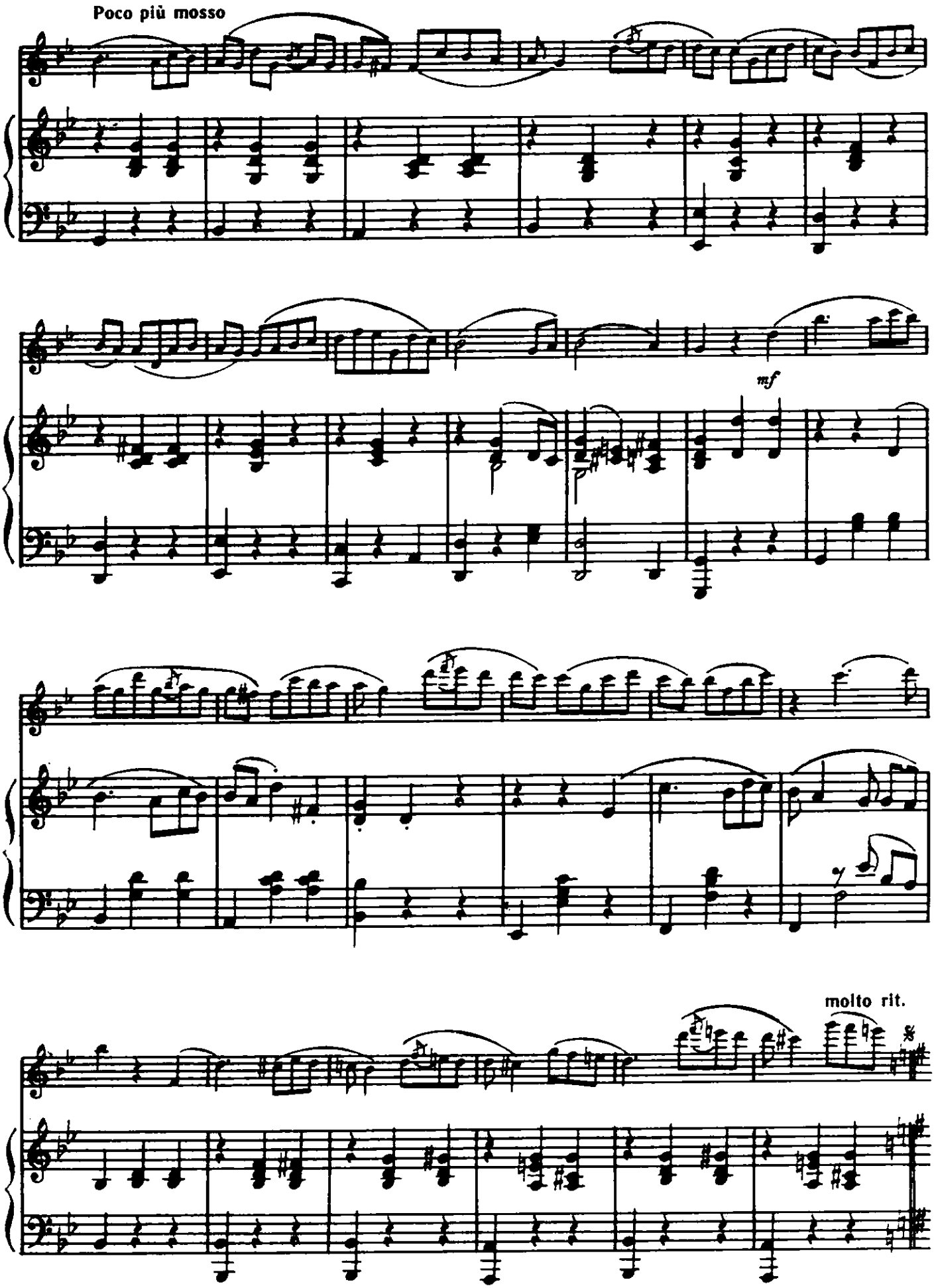
Poco più mosso
mf
molto rit.

МАЗУРКА

Соч. 19 № 1

Обработка Т. Ямпольского

Р. ГЛИЭР
(1875—1956)

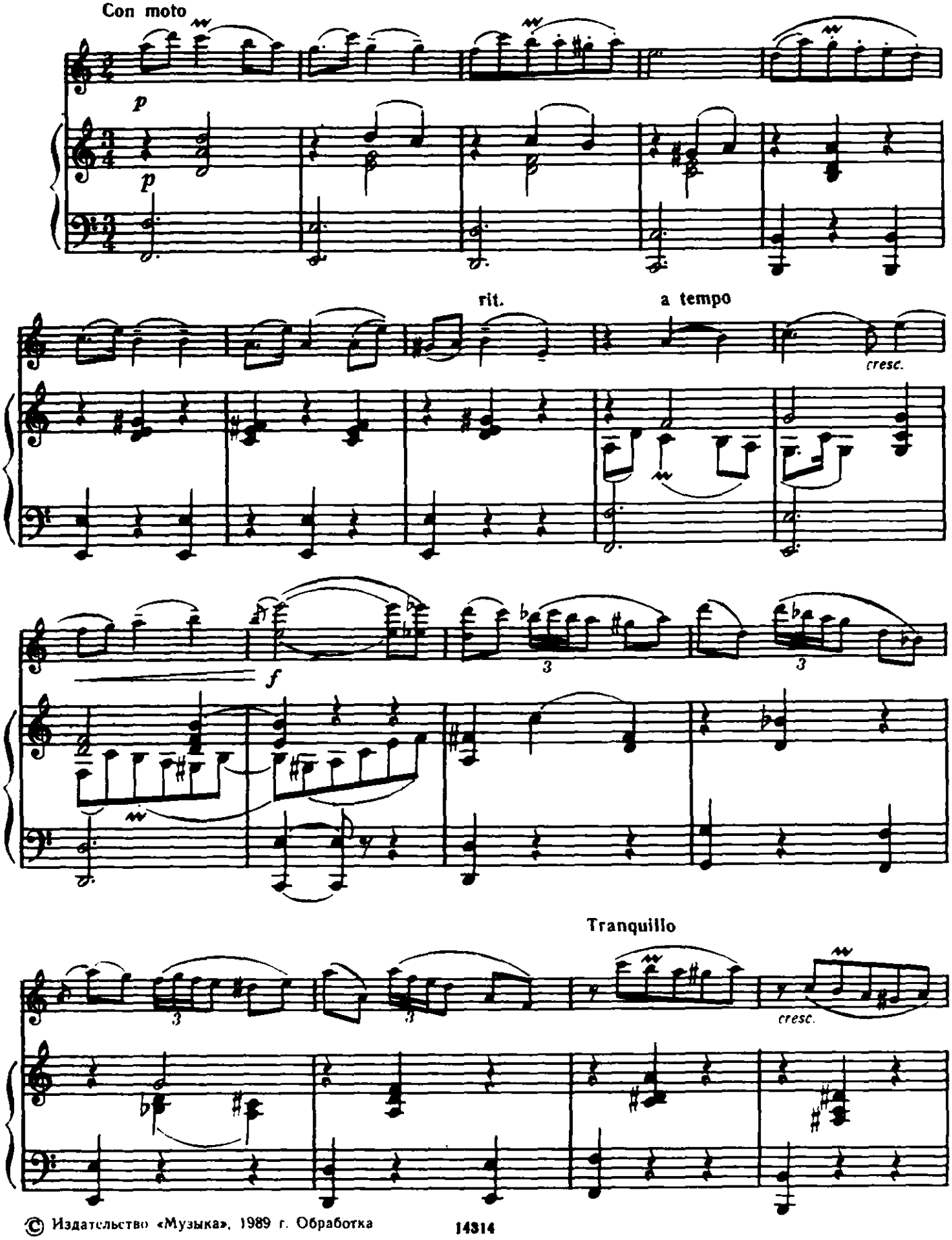

© Издательство «Музыка», 1989 г. Обработка

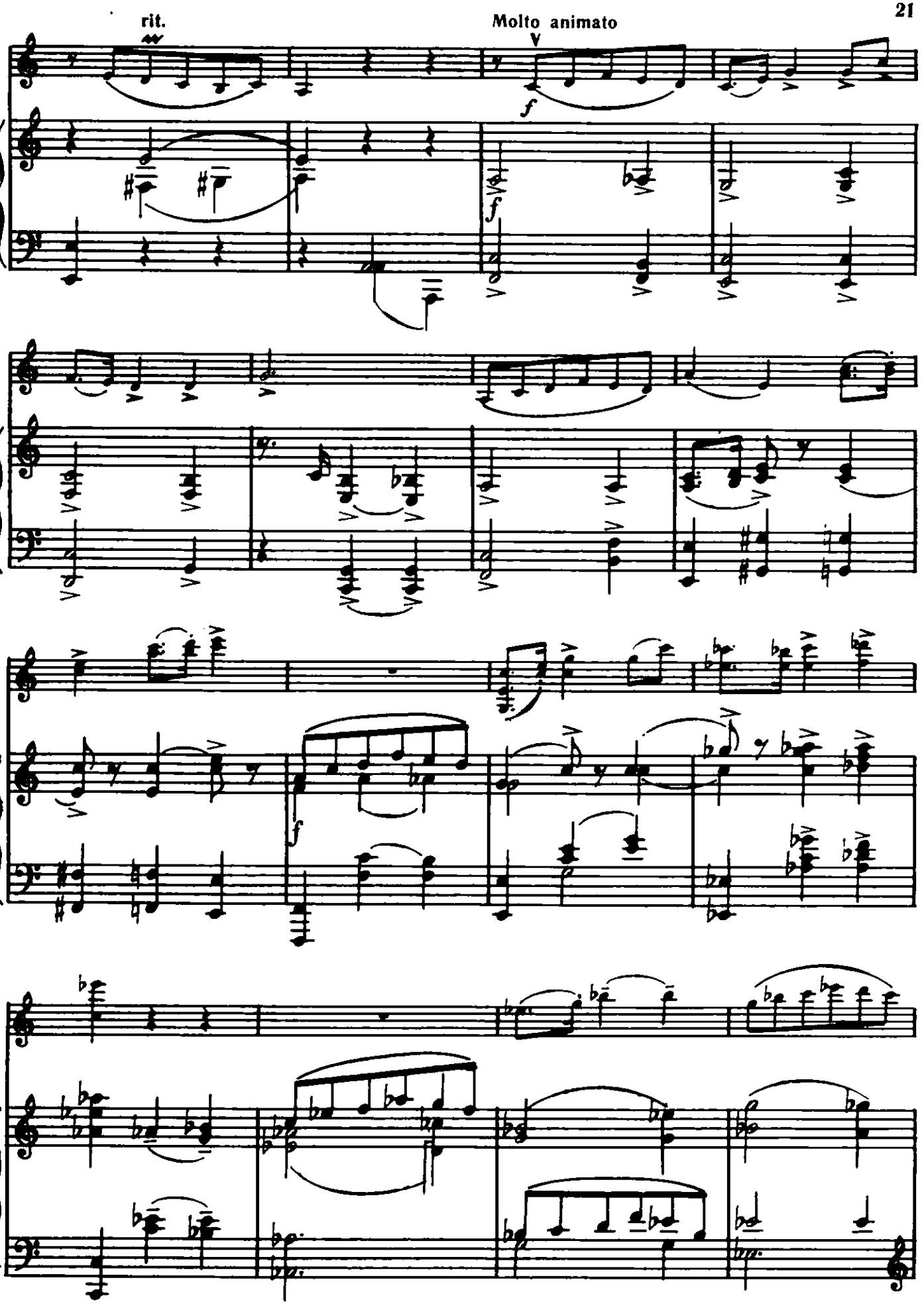
rit.
Molto animato
f
f
f

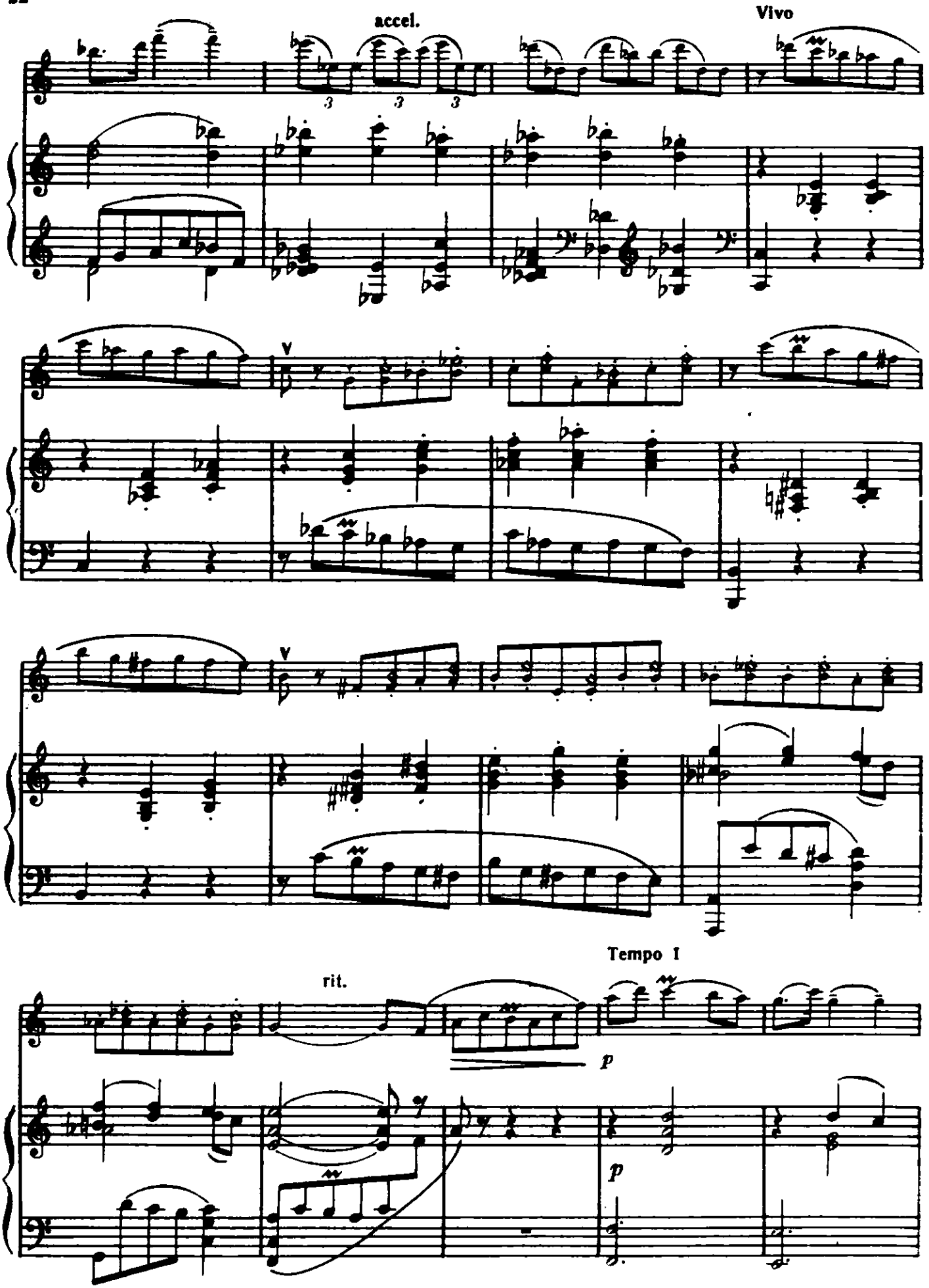
accel.
Vivo
Tempo I
rit.
p
p

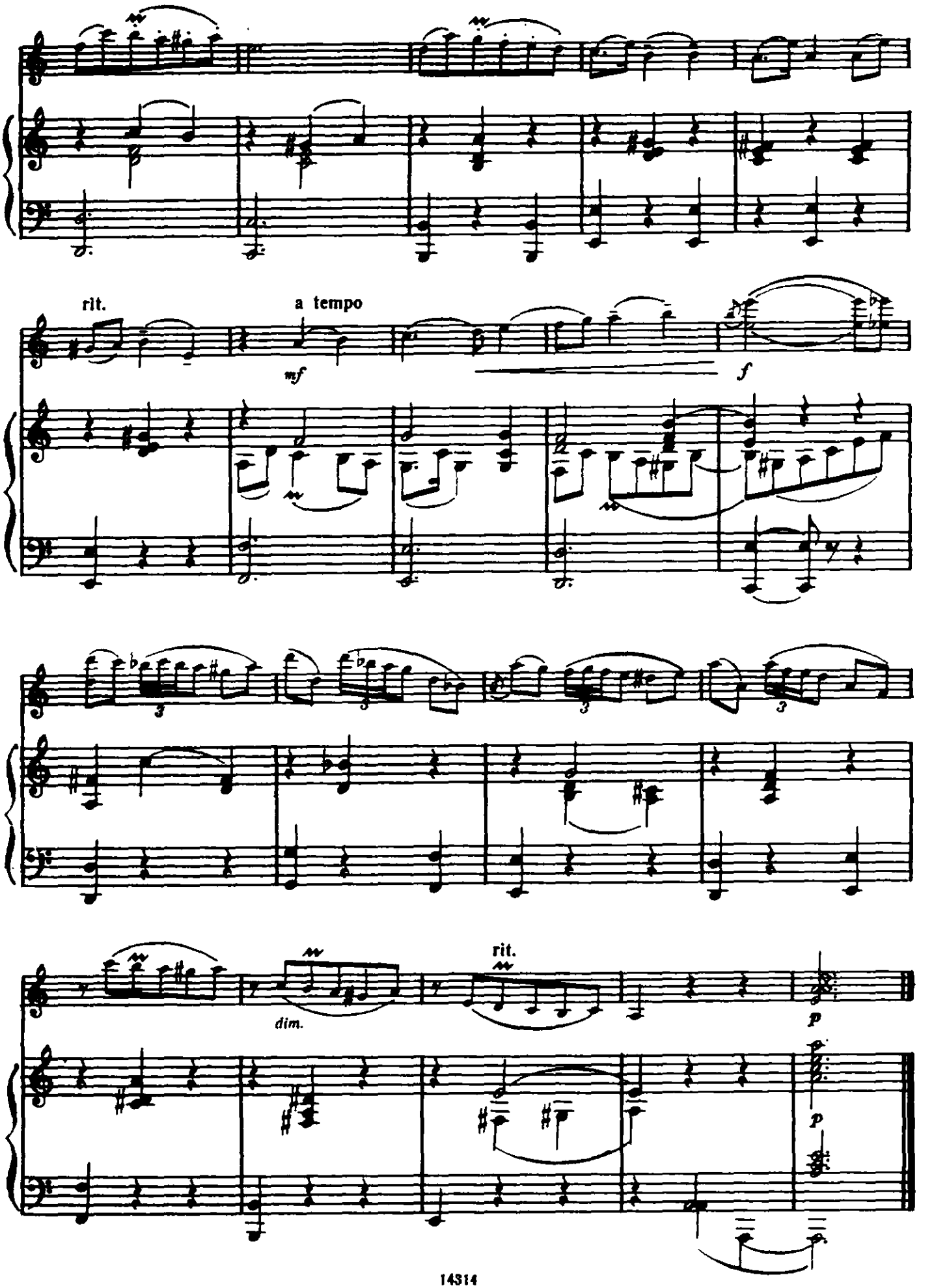
rit.
a tempo
mf
f
dim.
rit.
p
p

МАЗУРКА

из балета «Золушка»

С. ПРОКОФЬЕВ
(1891—1953)

Обработка М. Фихтенгольца

Allegro ma non troppo

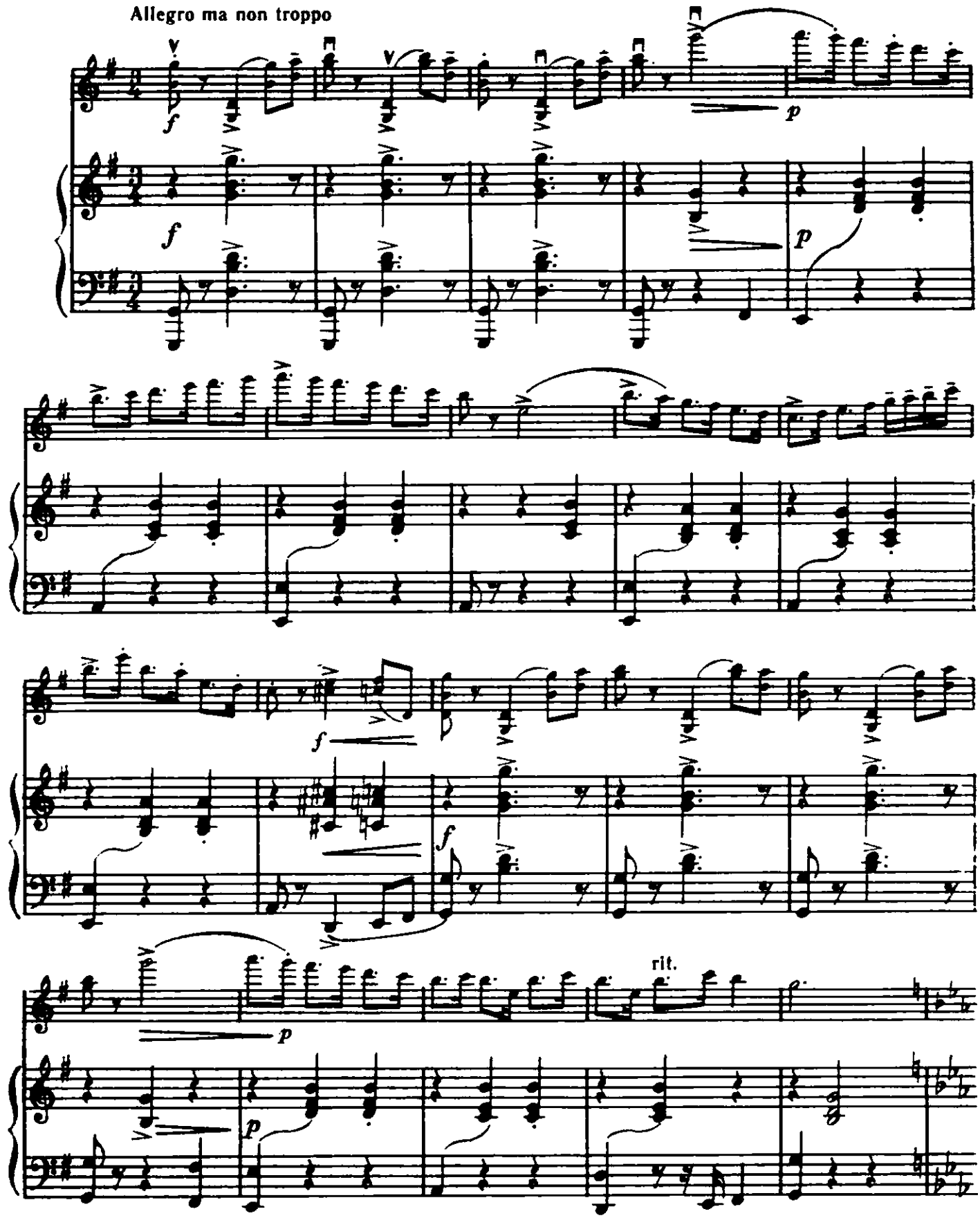

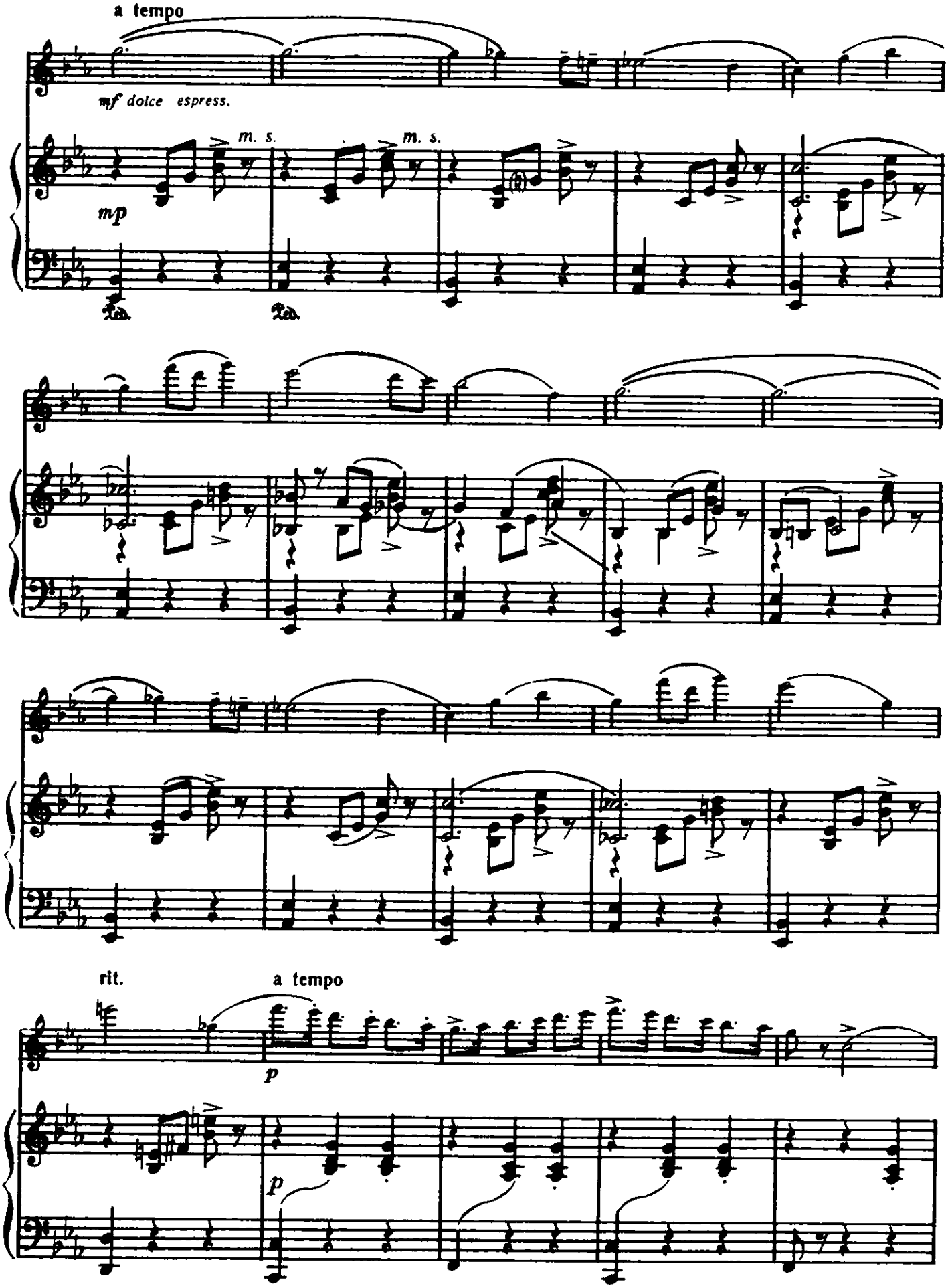
a tempo
mf dolce espress.
m. s.
m. s.
mp
Ped.
Ped.
rit.
a tempo
p
p

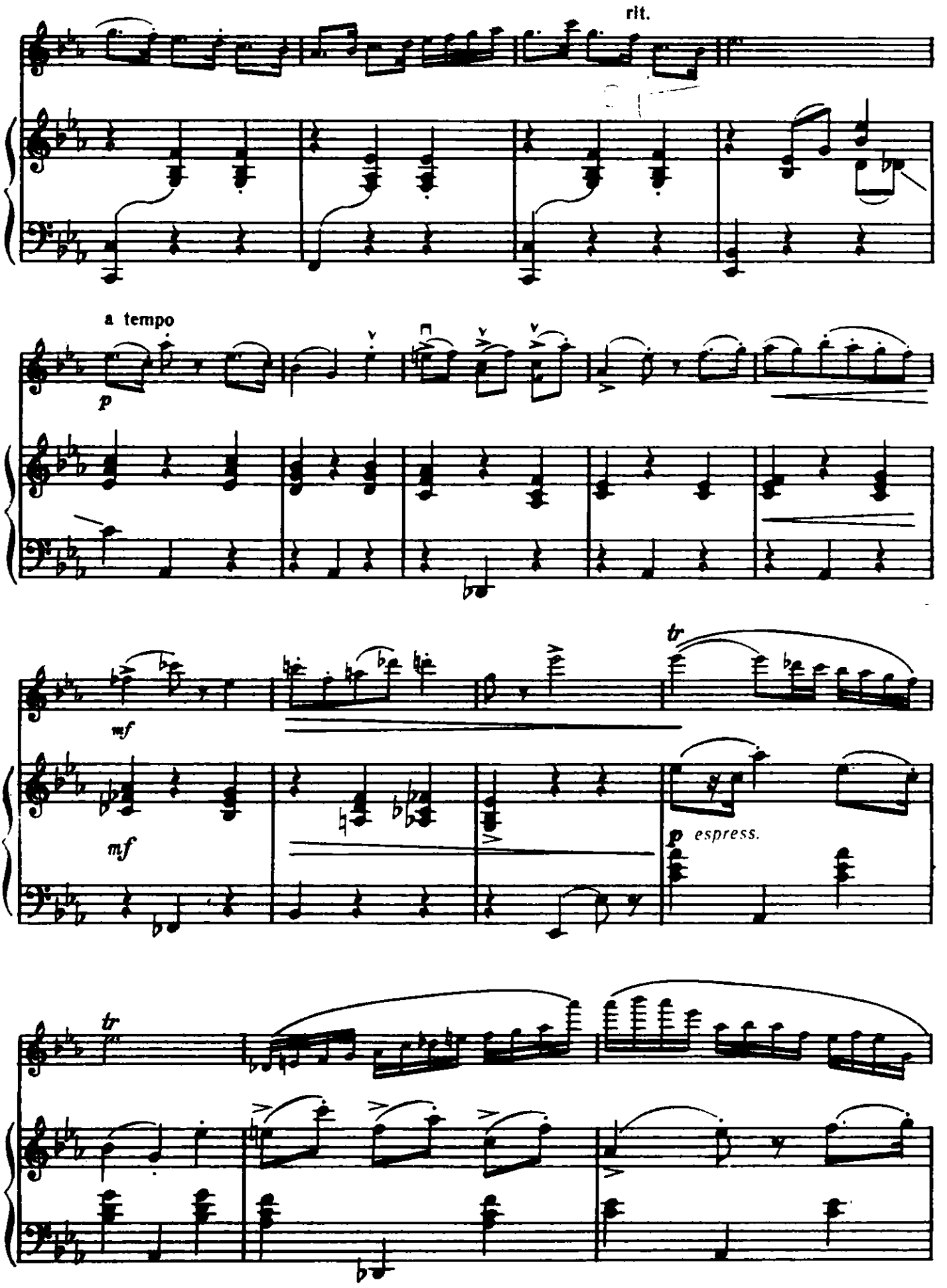
rit.
a tempo
p
mf
mf
tr
p espress.
tr

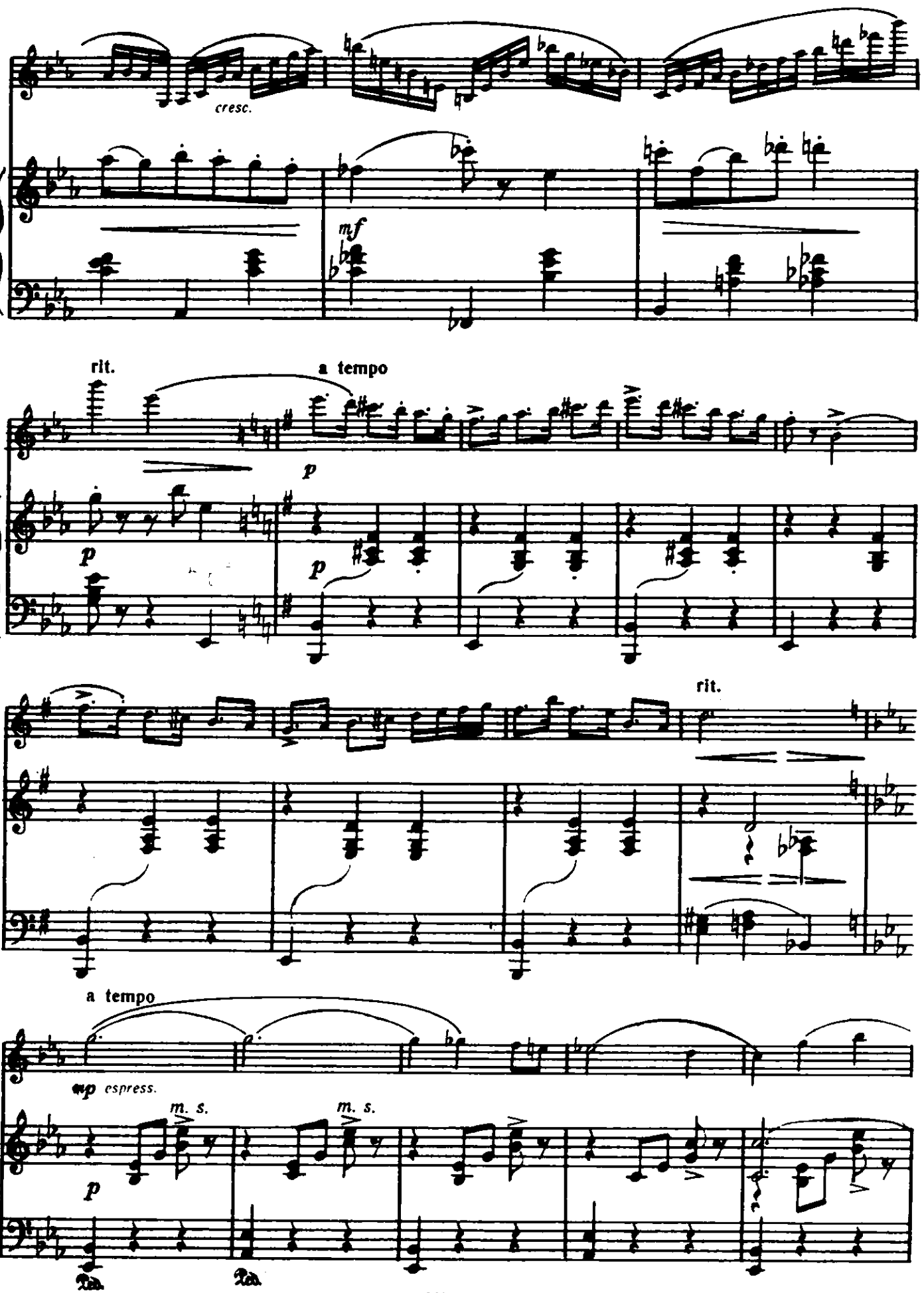
cresc.
mf
rit.
a tempo
p
p
p
rit.
a tempo
mp espress.
m. s.
m. s.
p

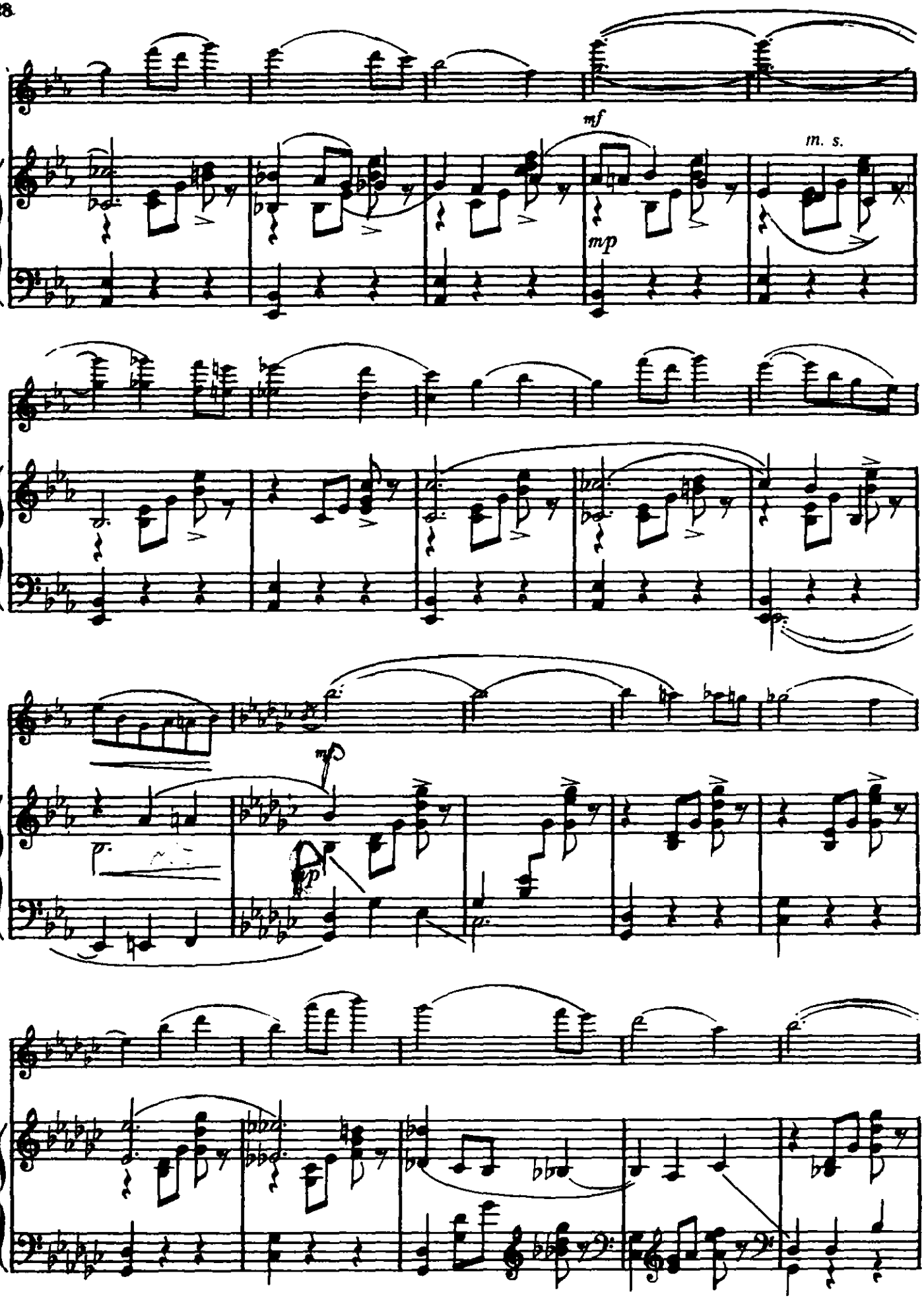
mf
m. s.
mp
mp
p

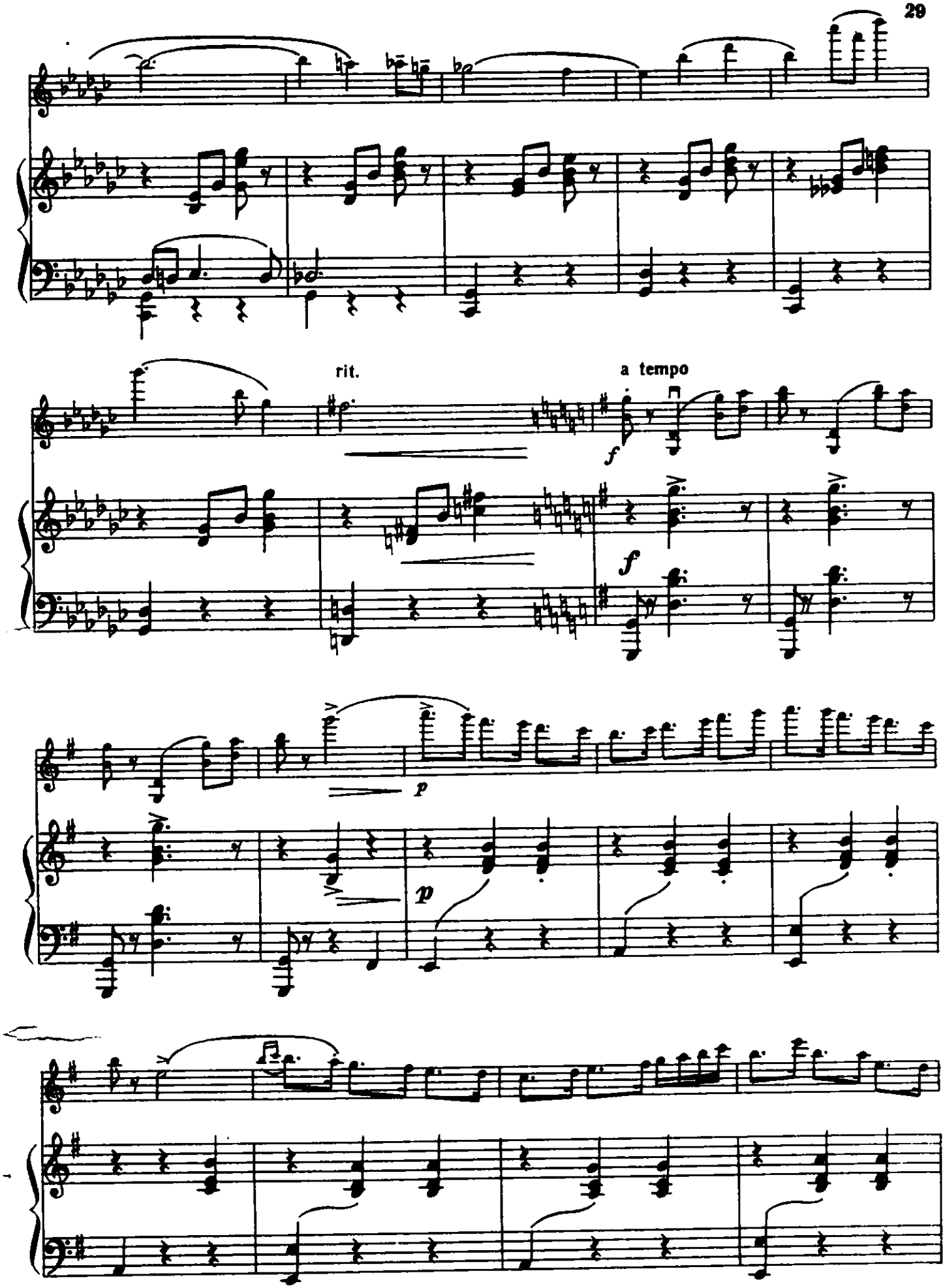
rit.
a tempo
f
f
p
p

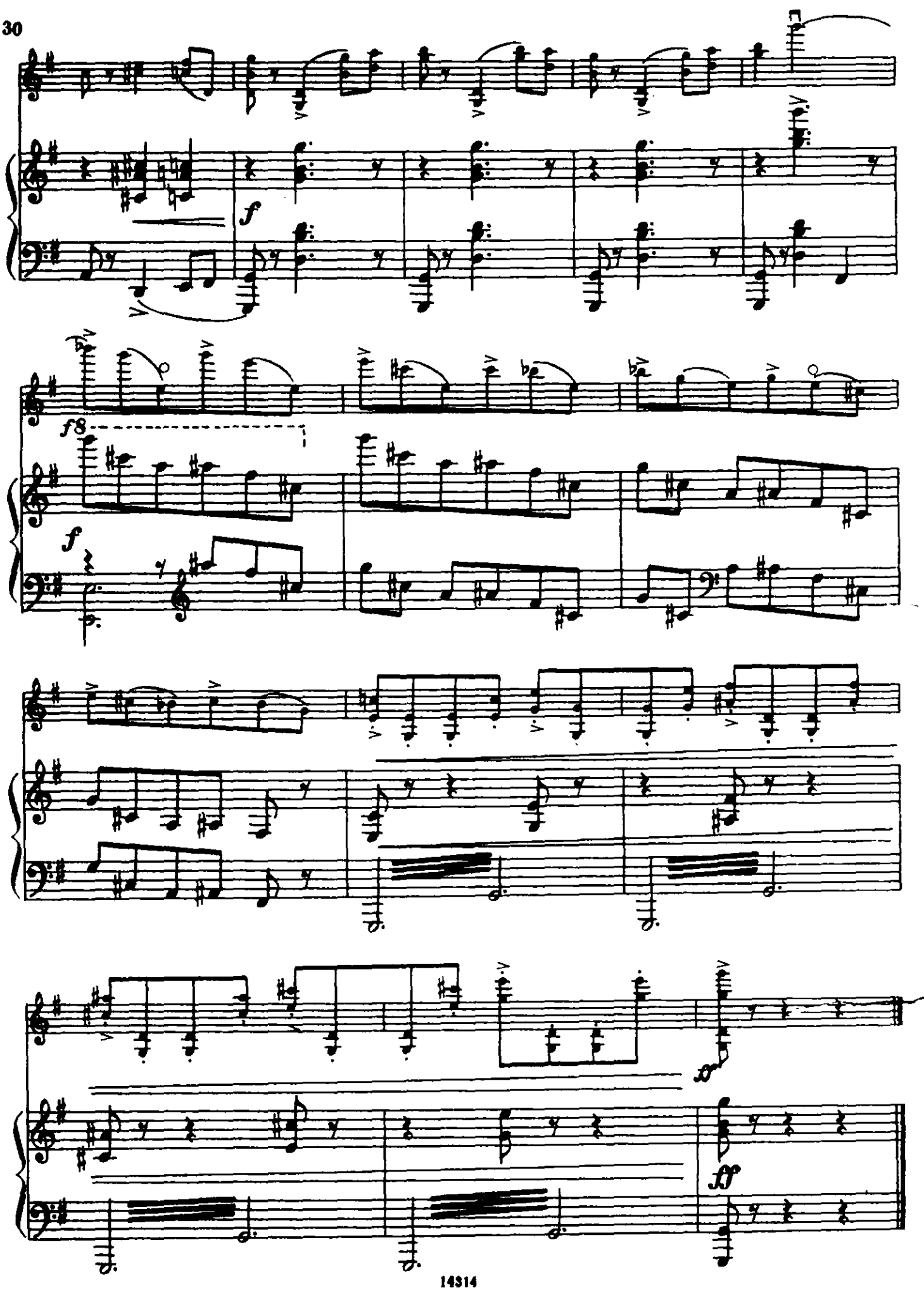
f
f8
f
ff
ff

МАЗУРКА

ля мажор

Соч. 33 № 2

Ф. ШОПЕН
(1810—1849)

Обработка Ф. Крейслера

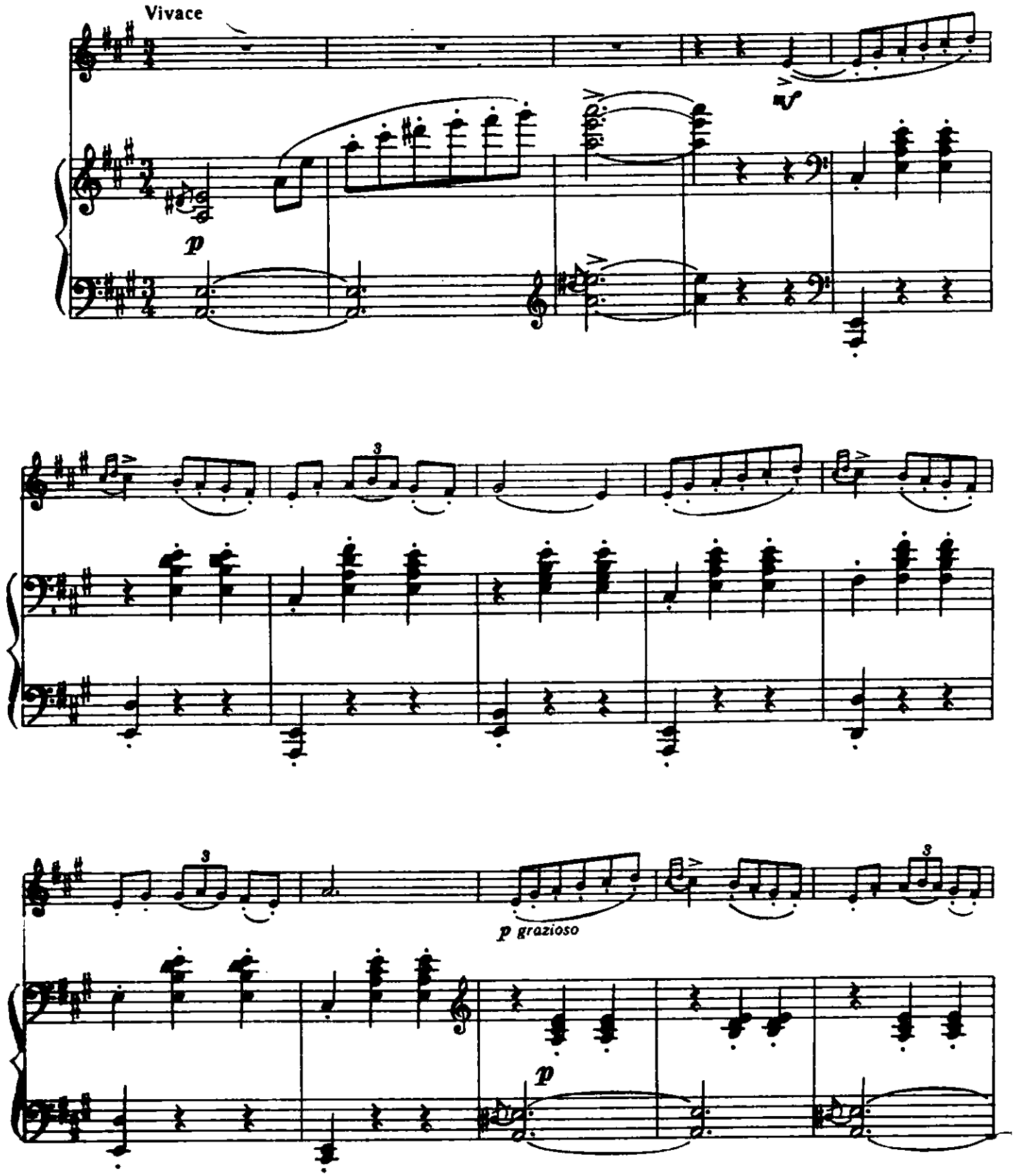

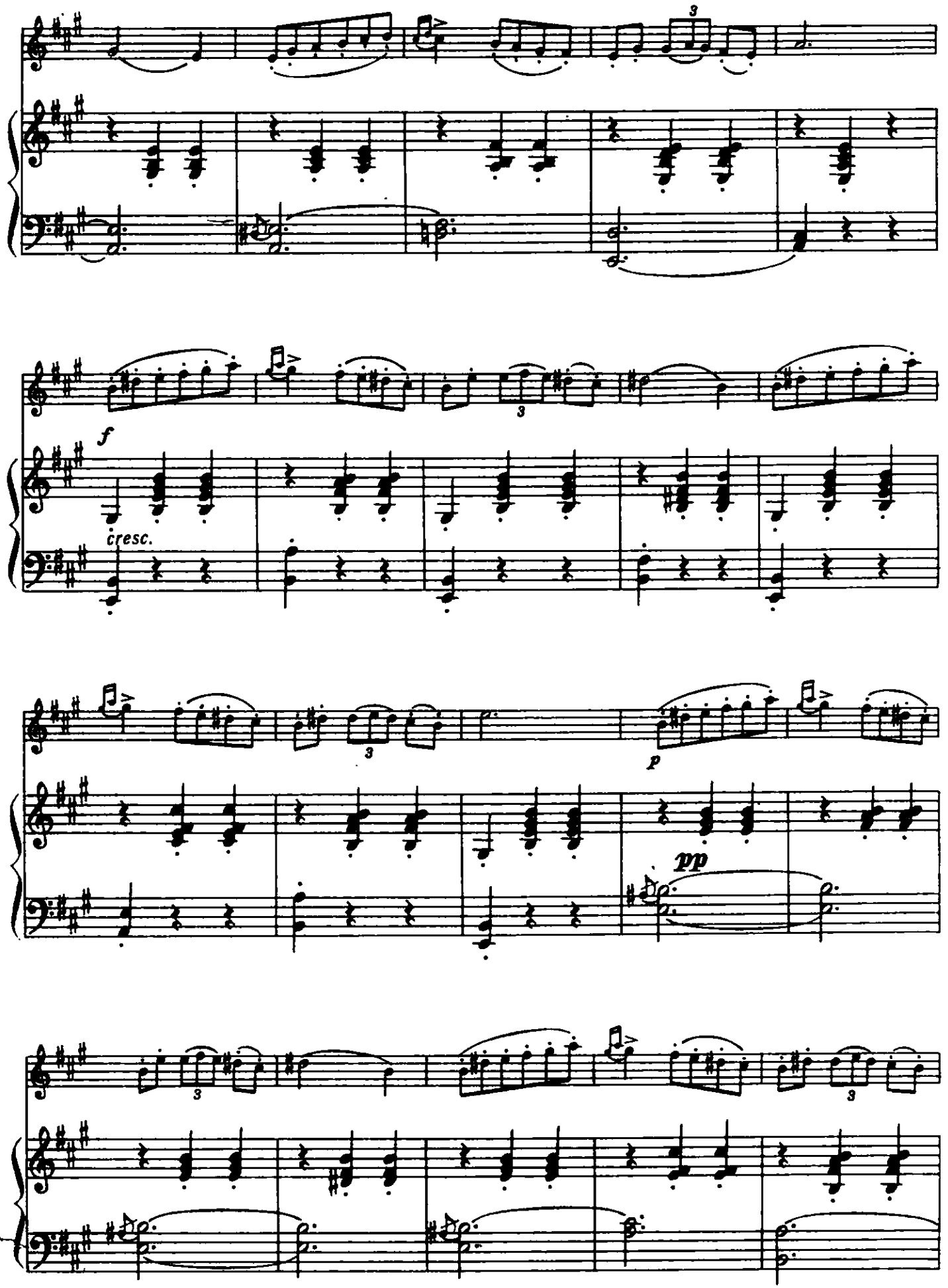
3
f
cresc.
3
p
pp
3
3

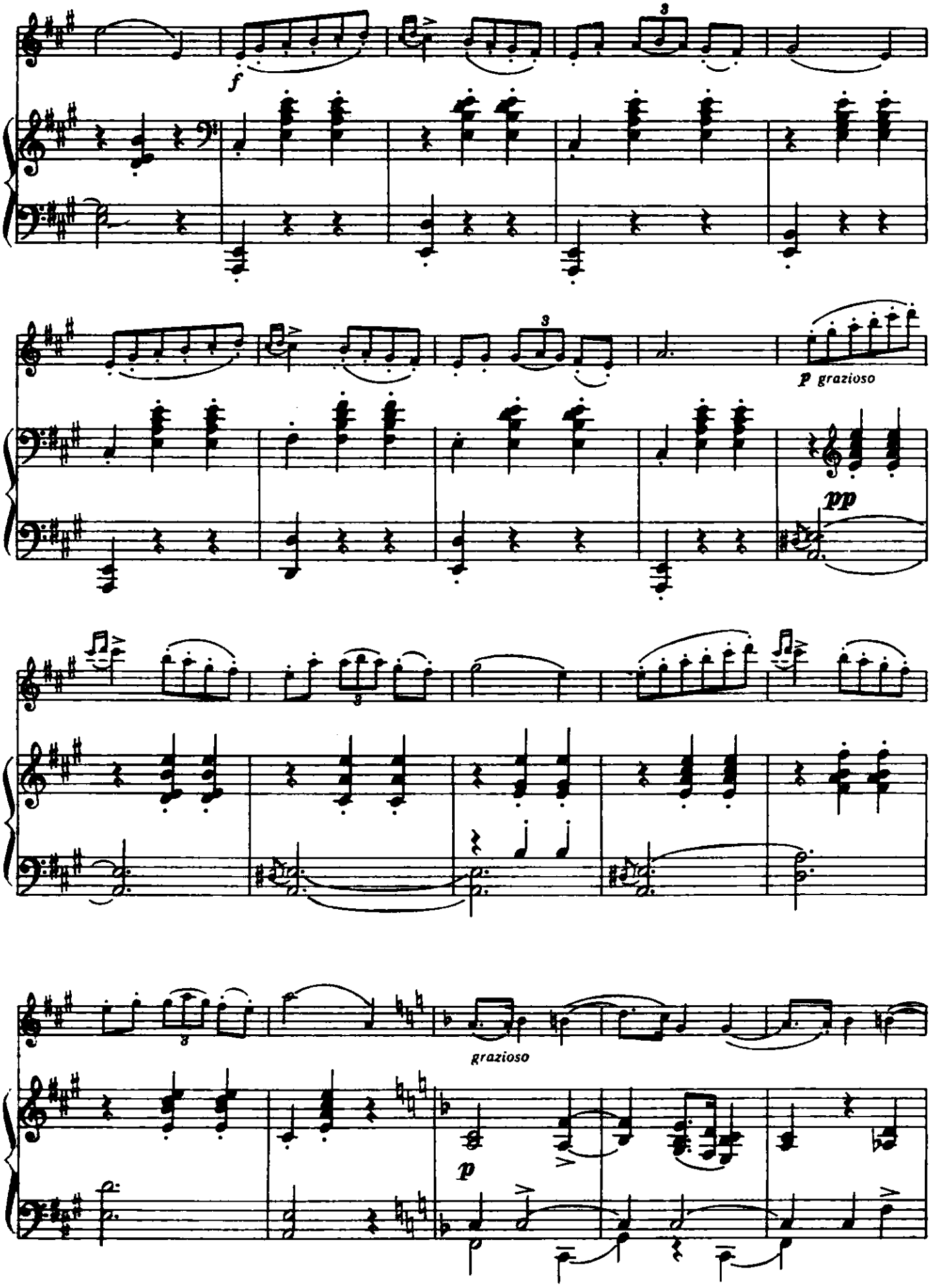
f
p grazioso
pp
grazioso
p

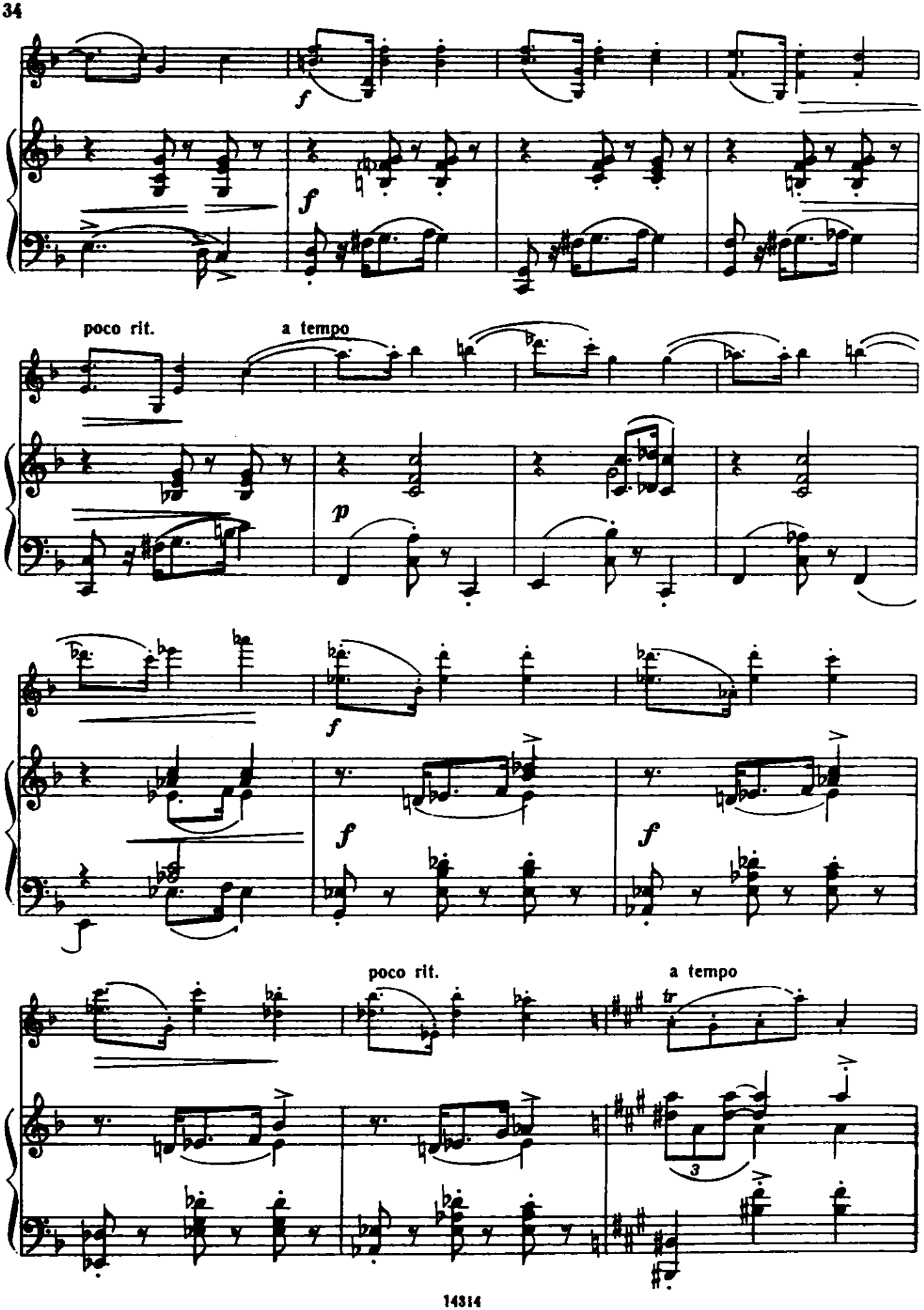
f
f
poco rit.
a tempo
p
f
f
f
poco rit.
a tempo
tr
3

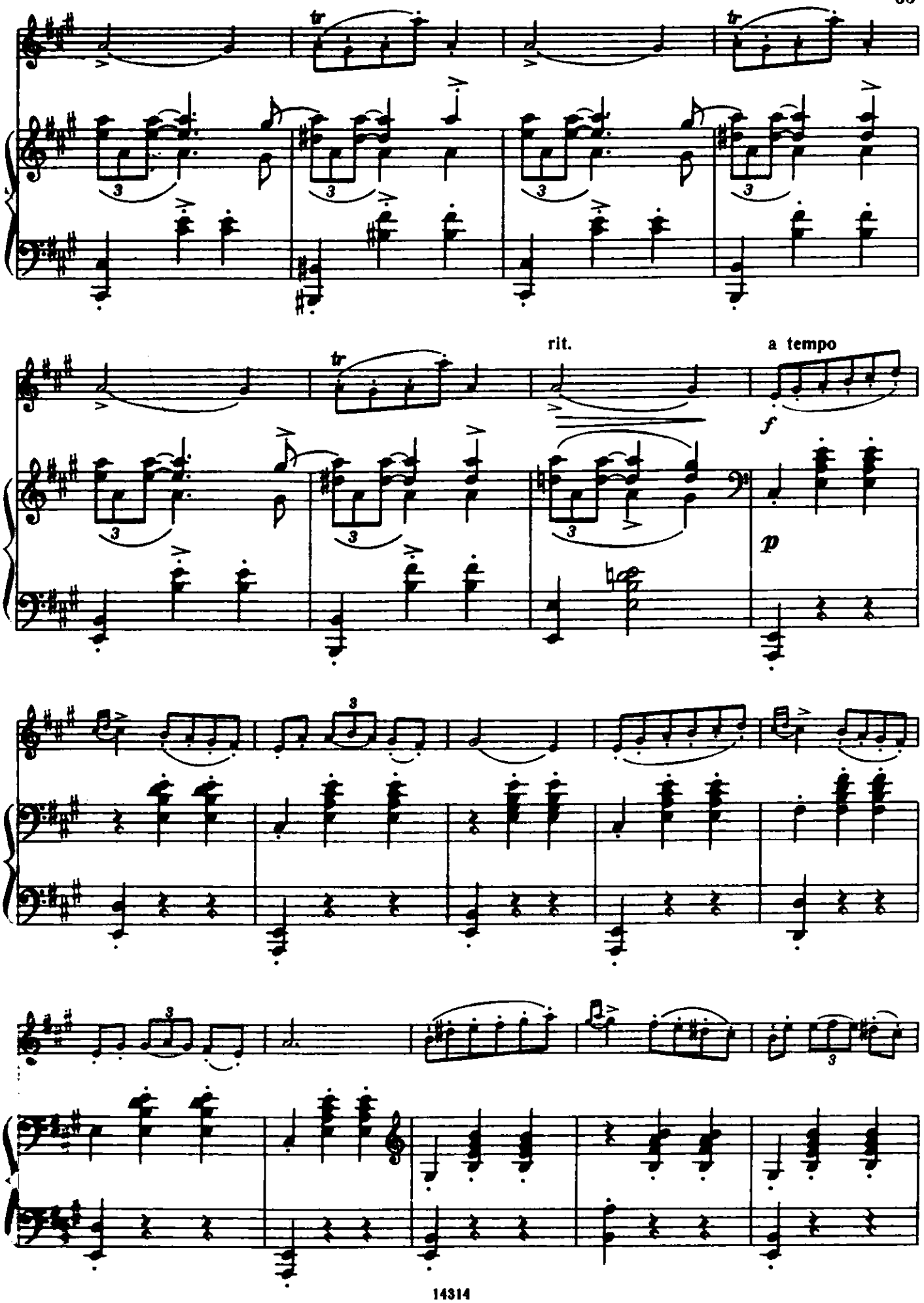
rit.
a tempo
f
p

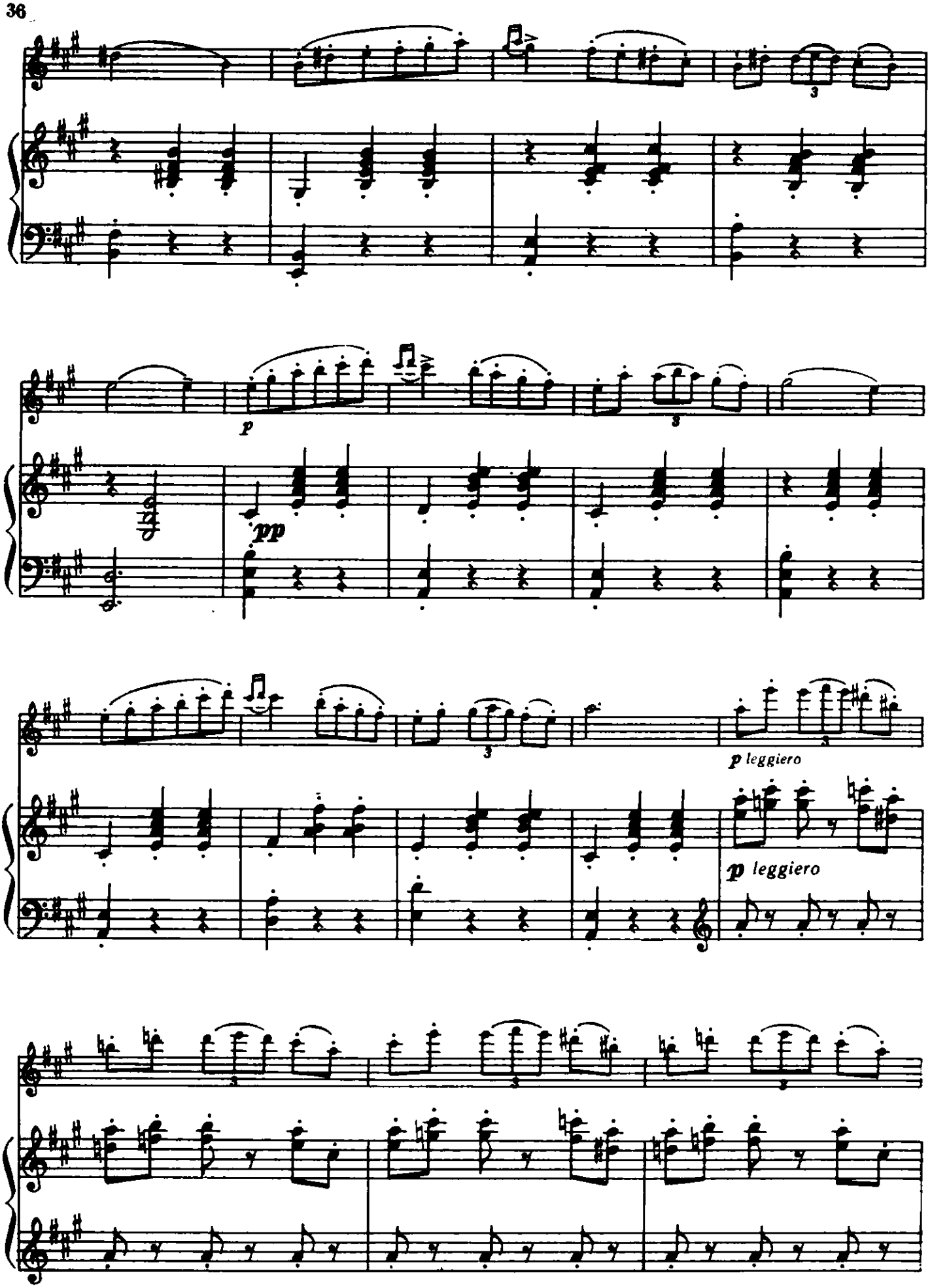
p
pp
p leggiero
p leggiero

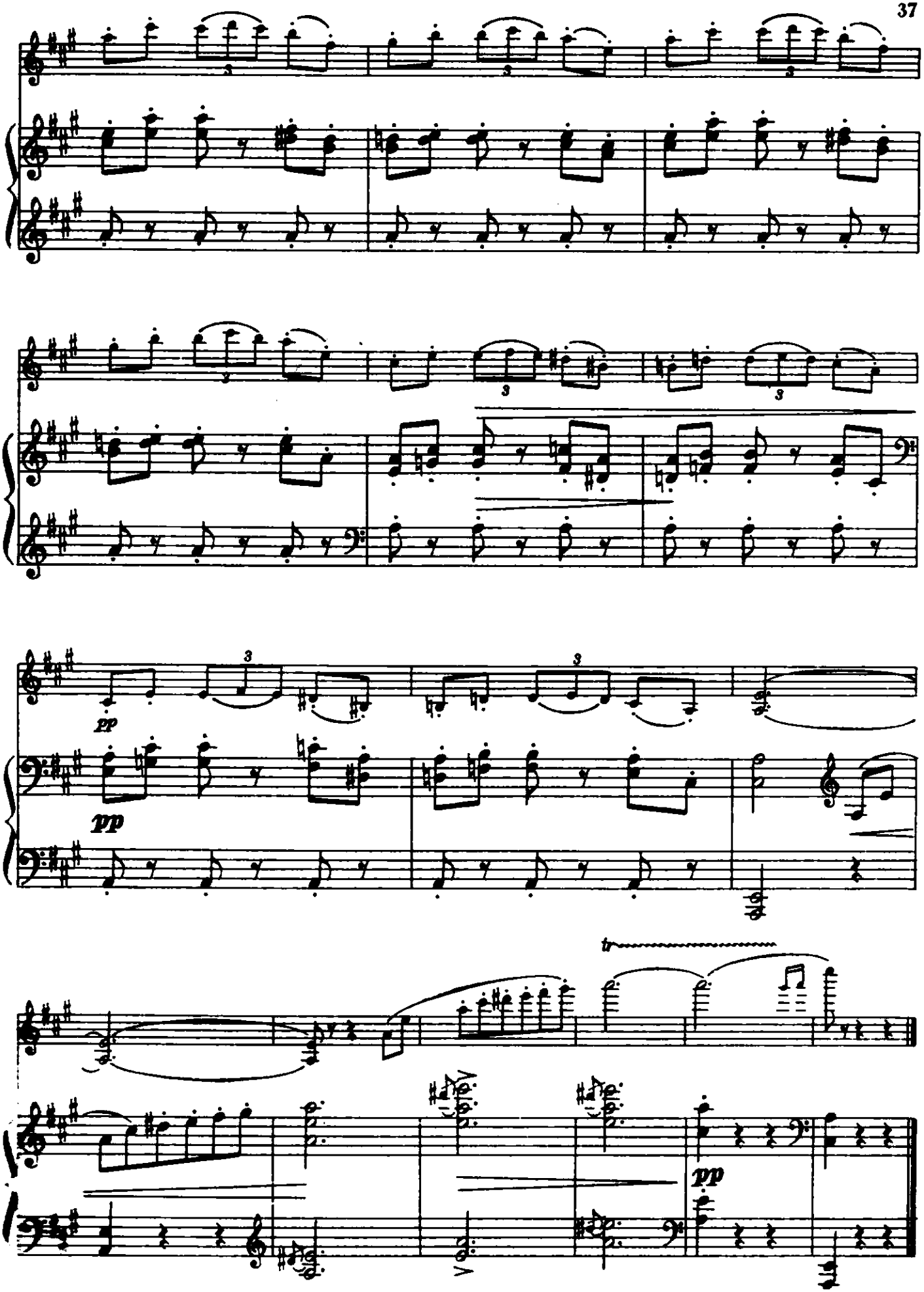
pp
pp
tr
pp

МАЗУРКА

ля минор

Соч. 67 № 4

Обработка Ф. Крейслера

Ф. ШОПЕН

Moderato animato

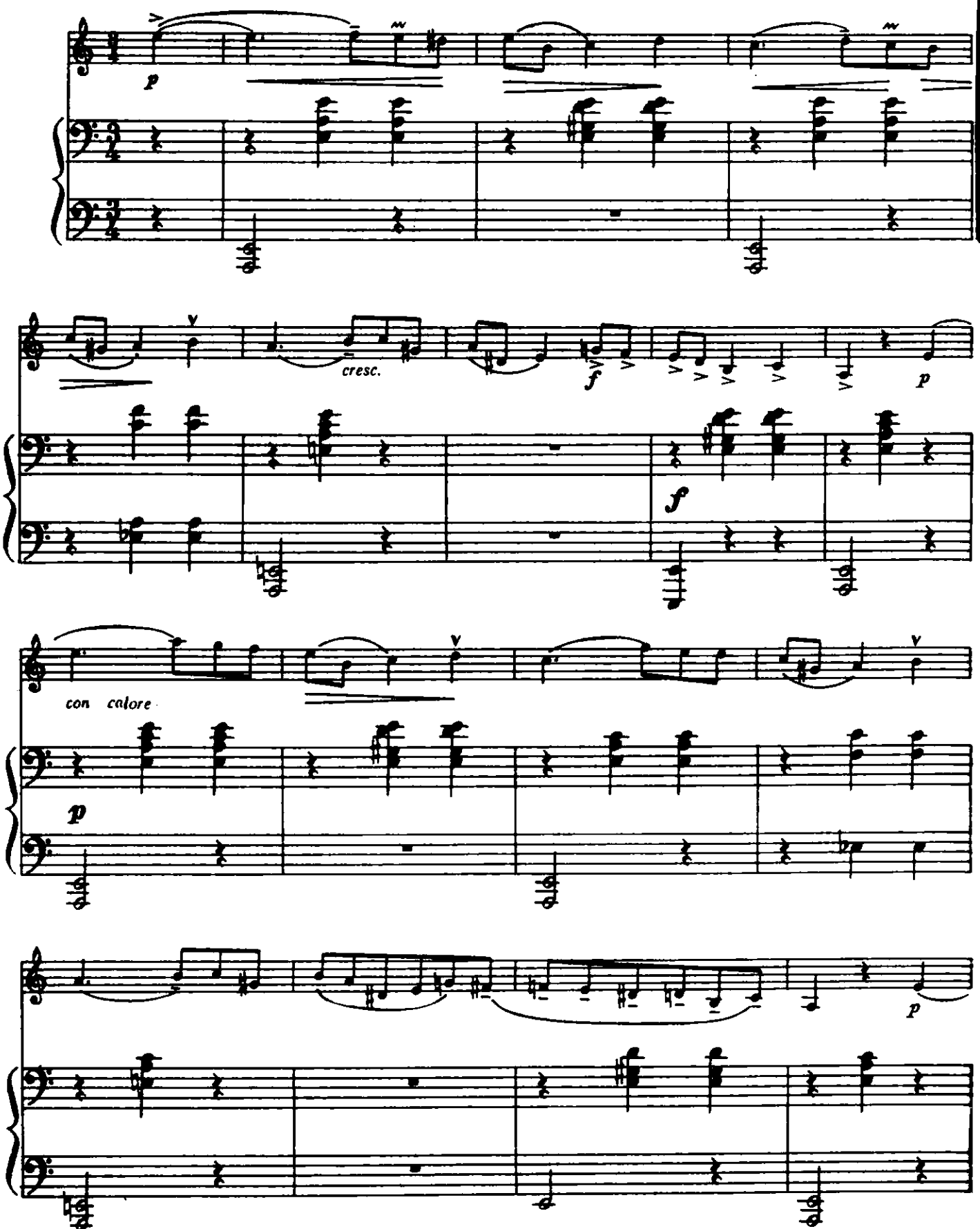

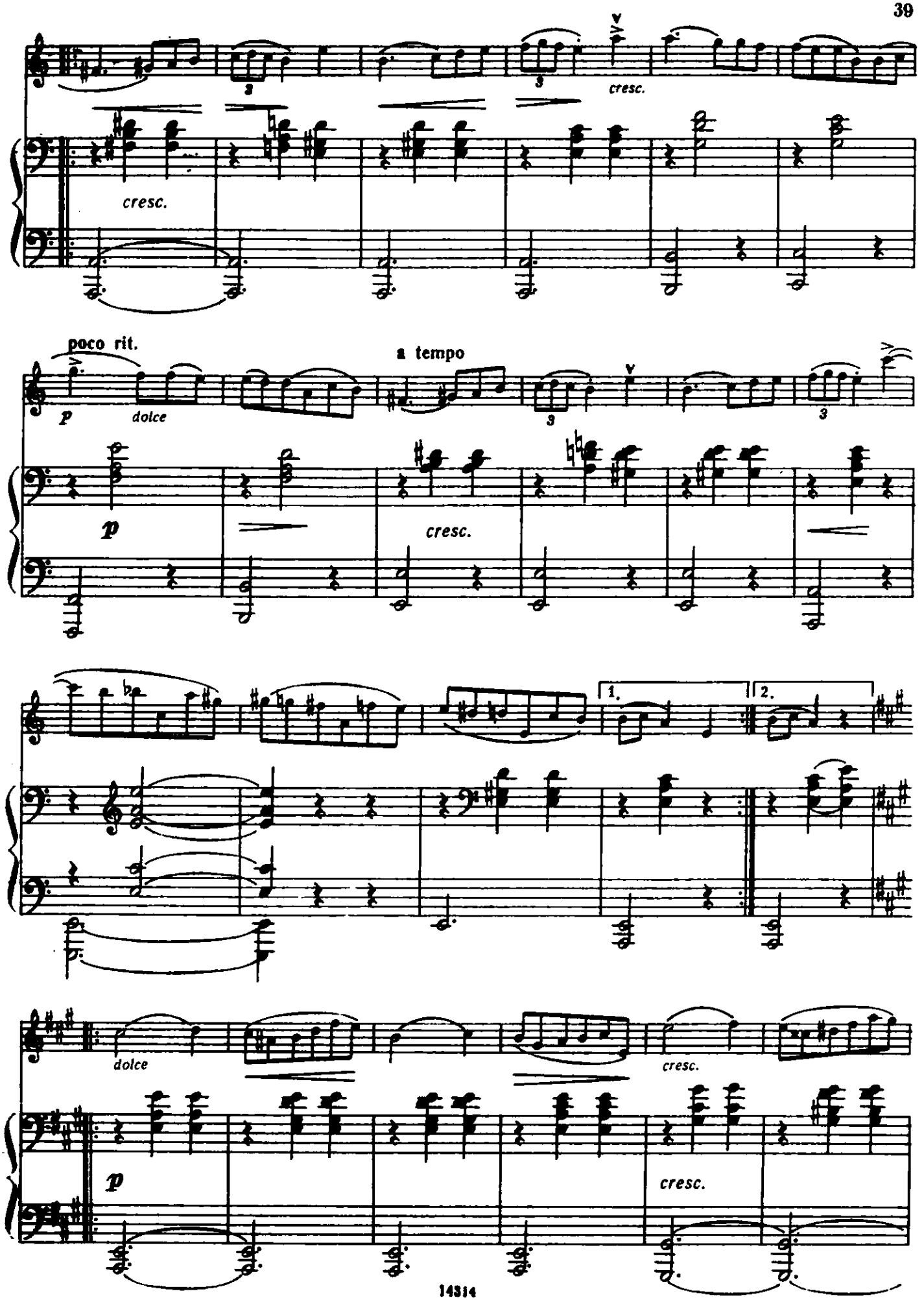
cresc.
poco rit.
a tempo
p
dolce
cresc.
1.
2.
dolce
cresc.
p
cresc.

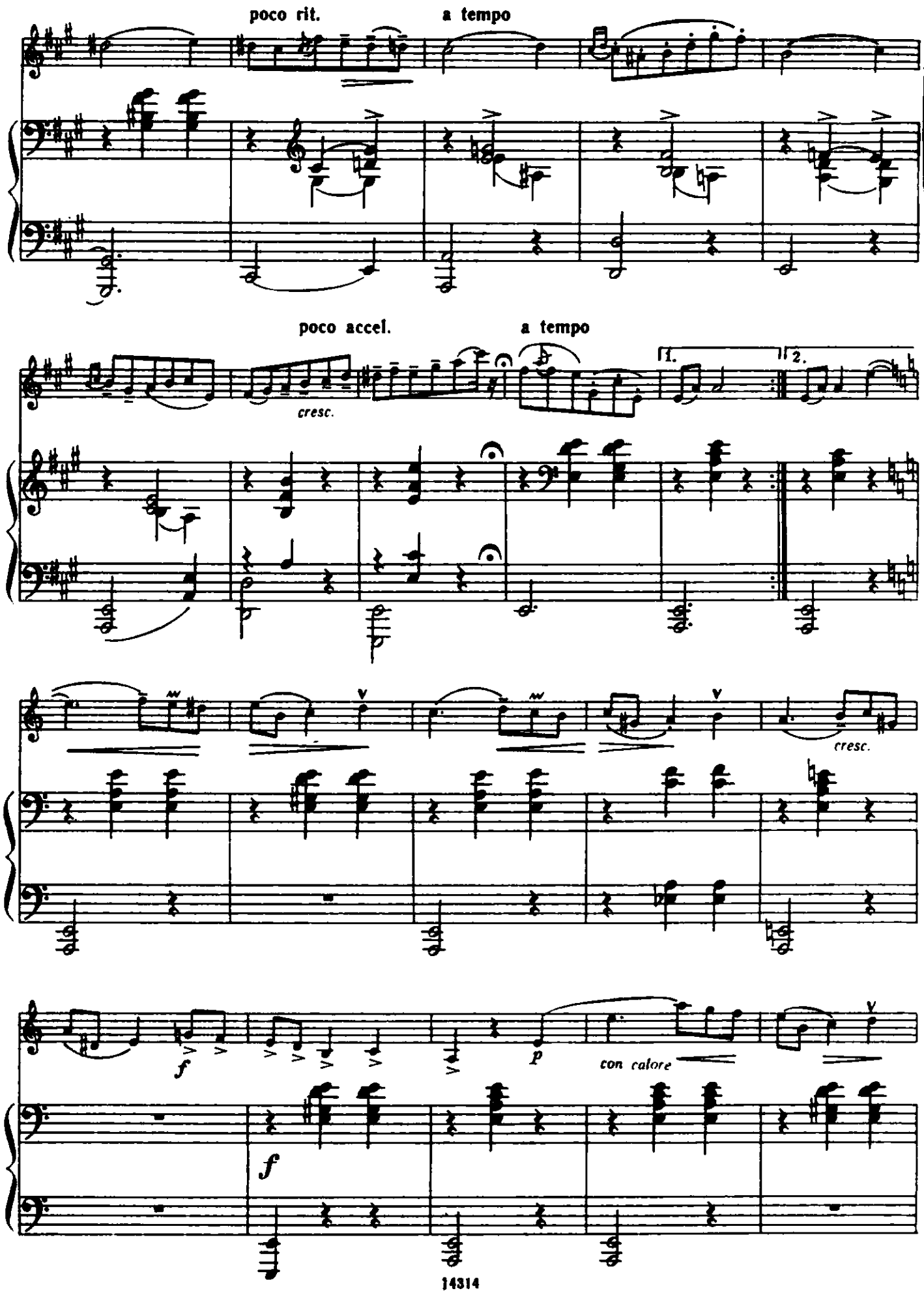
poco rit.
a tempo
poco accel.
a tempo
cresc.
1.
2.
cresc.
f
p
con calore
f

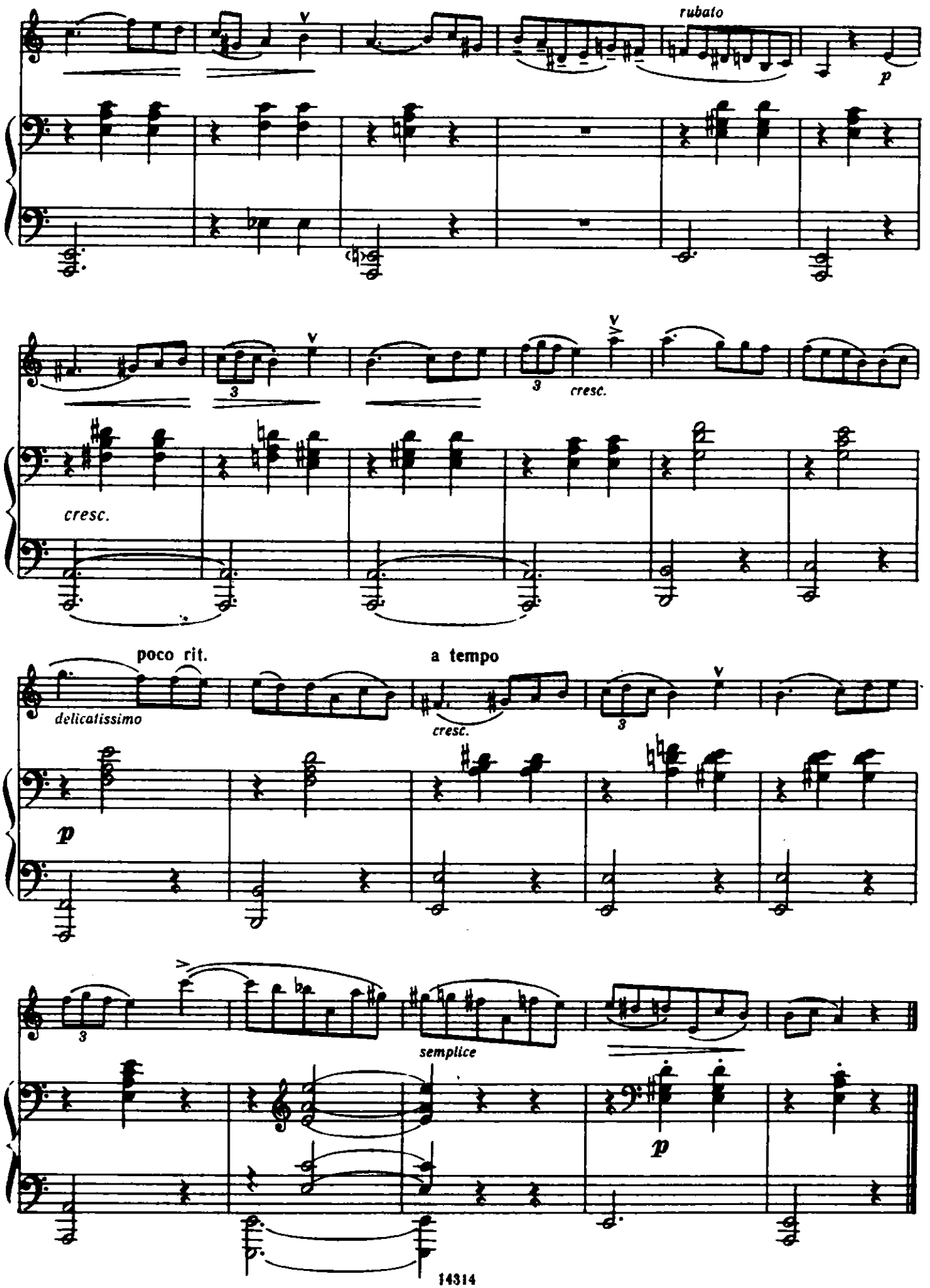
rubato
p
cresc.
cresc.
poco rit.
a tempo
delicatissimo
cresc.
p
semplice
p

ОБЕРТАС

Г. ВЕНЯВСКИЙ
(1835—1880)

Tempo di Mazurka

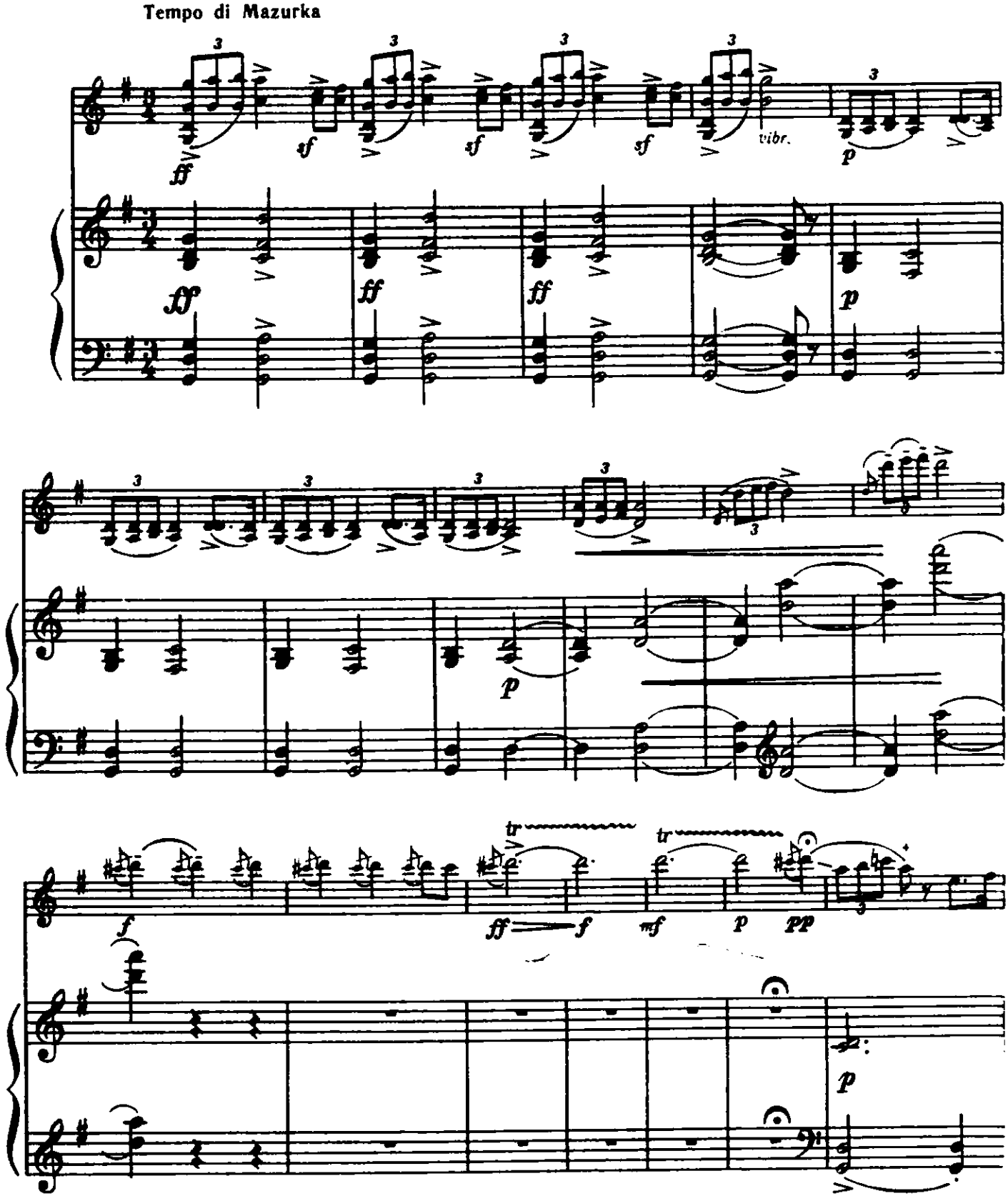

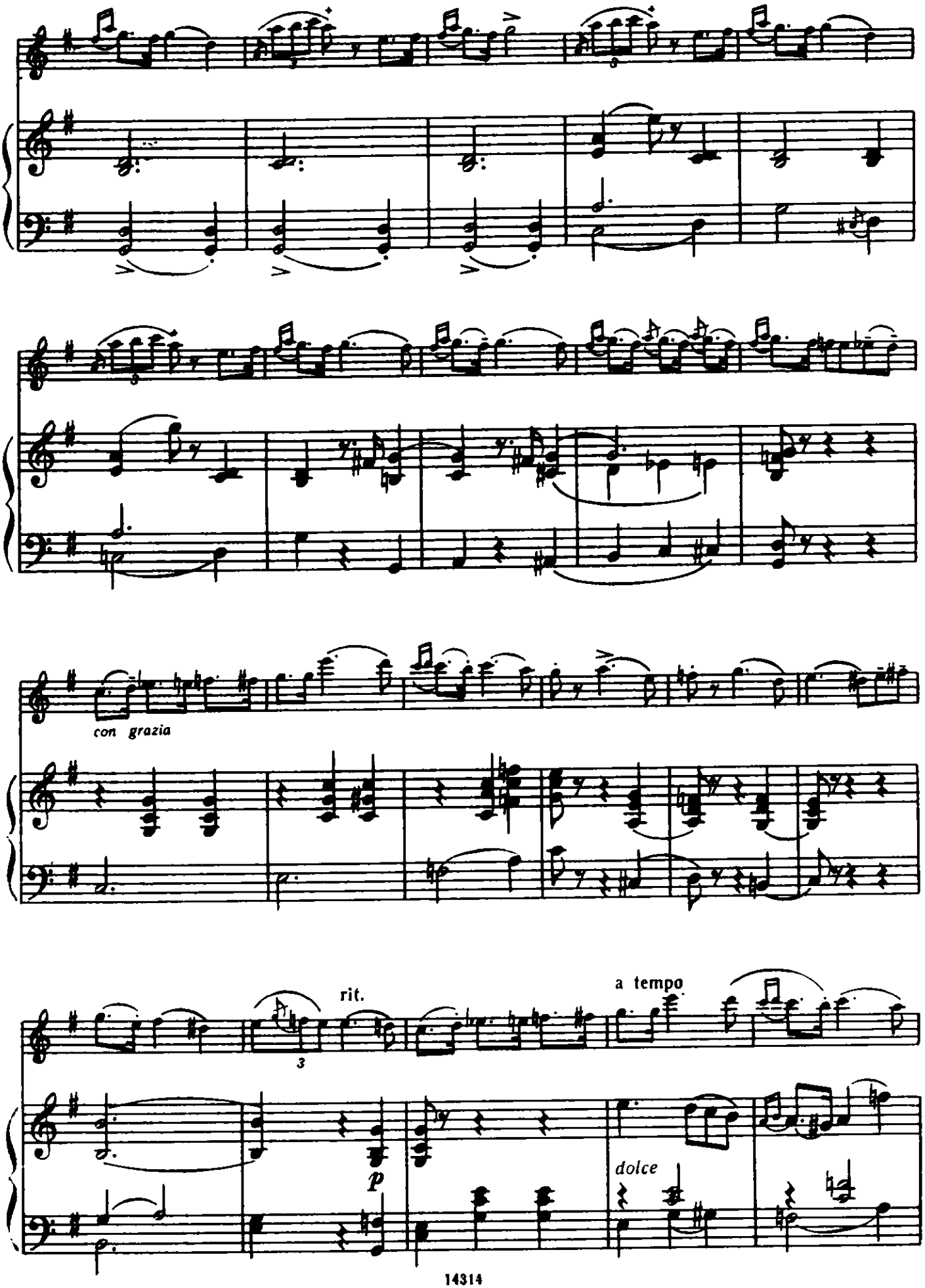
con grazia
rit.
a tempo
p
dolce

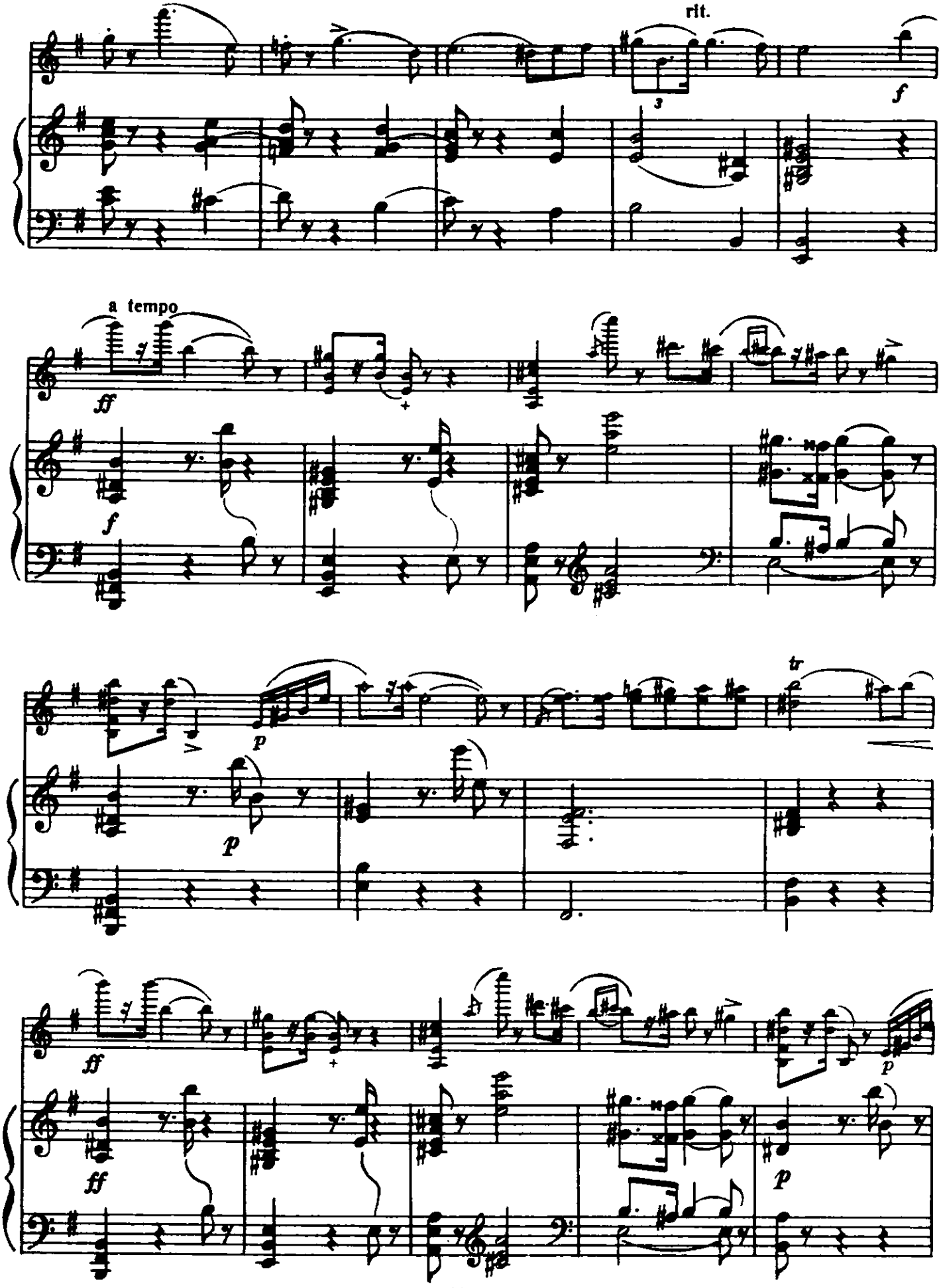
rit.
a tempo
tr

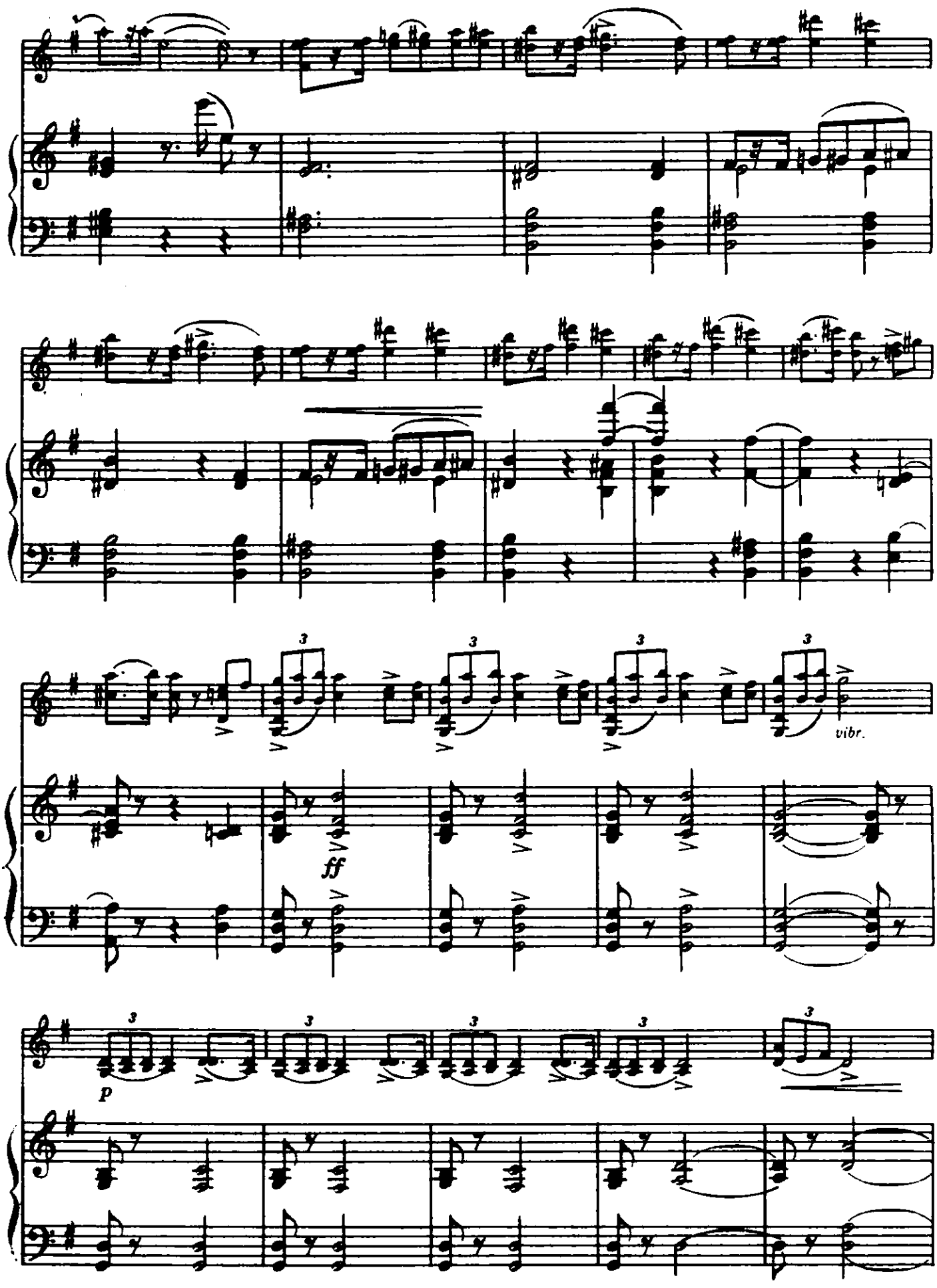
3
3
3
3
vibr.
ff
3
3
3
3
3
p

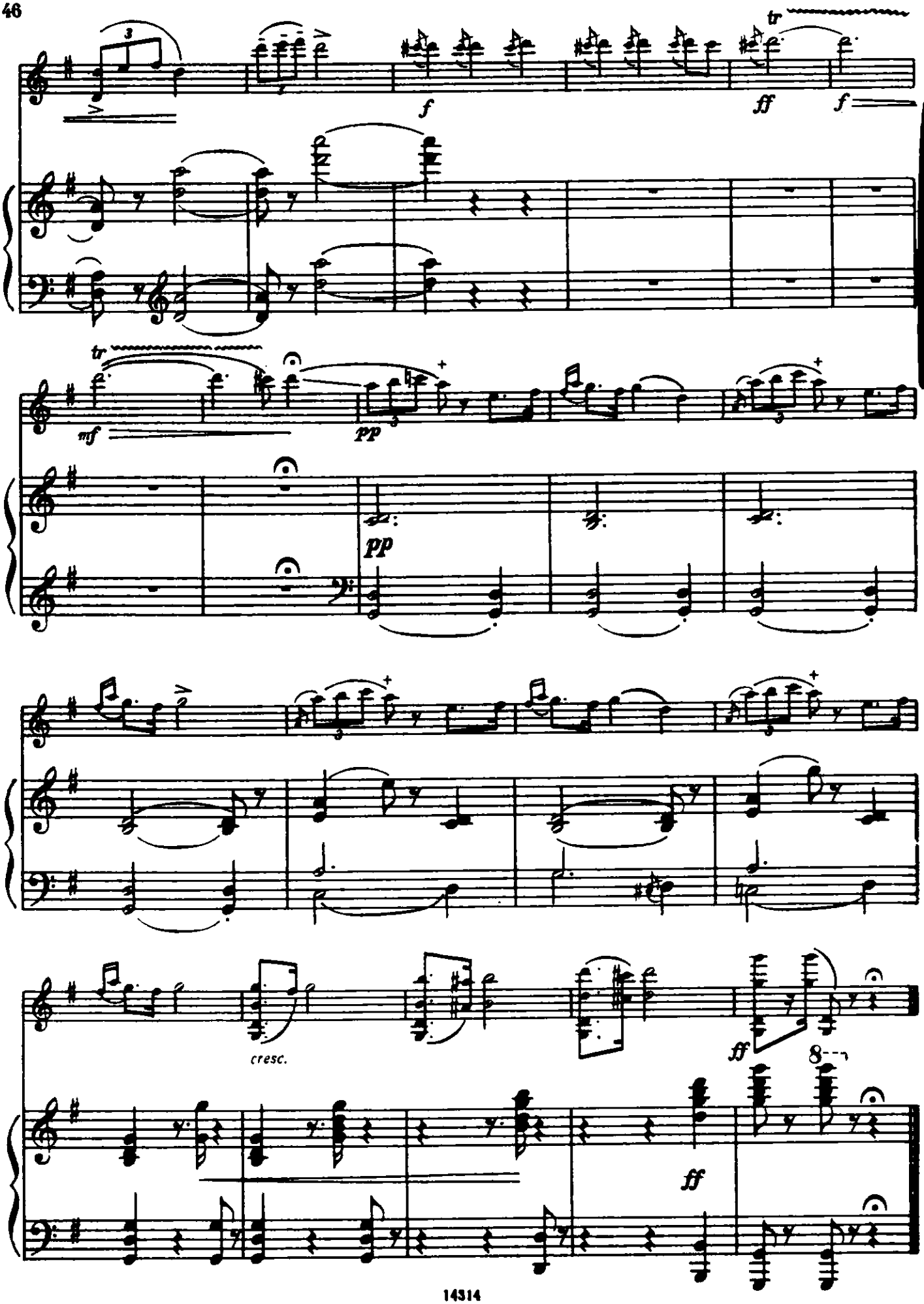
tr
f
ff
f
tr
mf
pp
pp
cresc.
ff
8
ff

ПОЛЬСКАЯ ПЕСНЯ

Г. ВЕНЯВСКИЙ

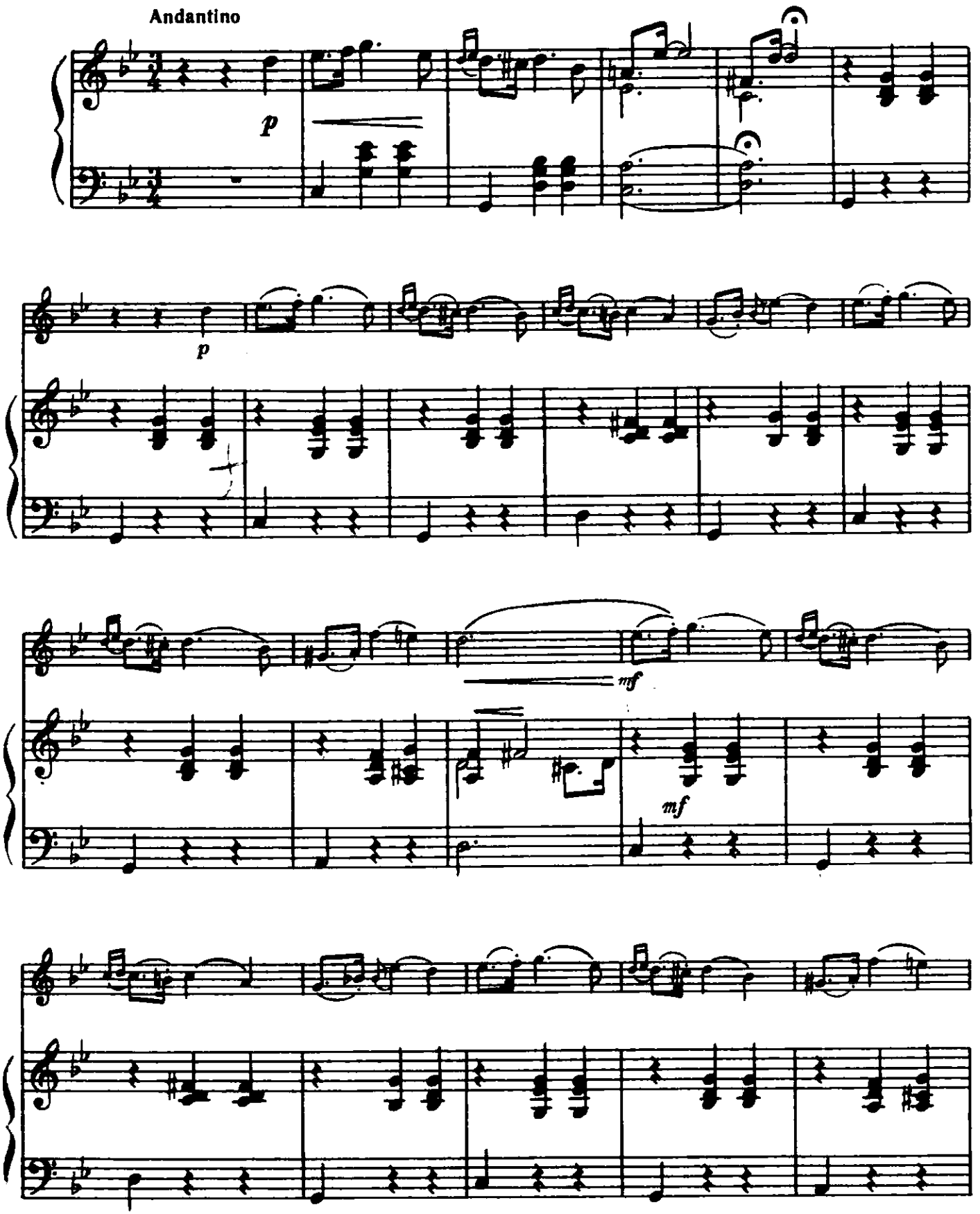

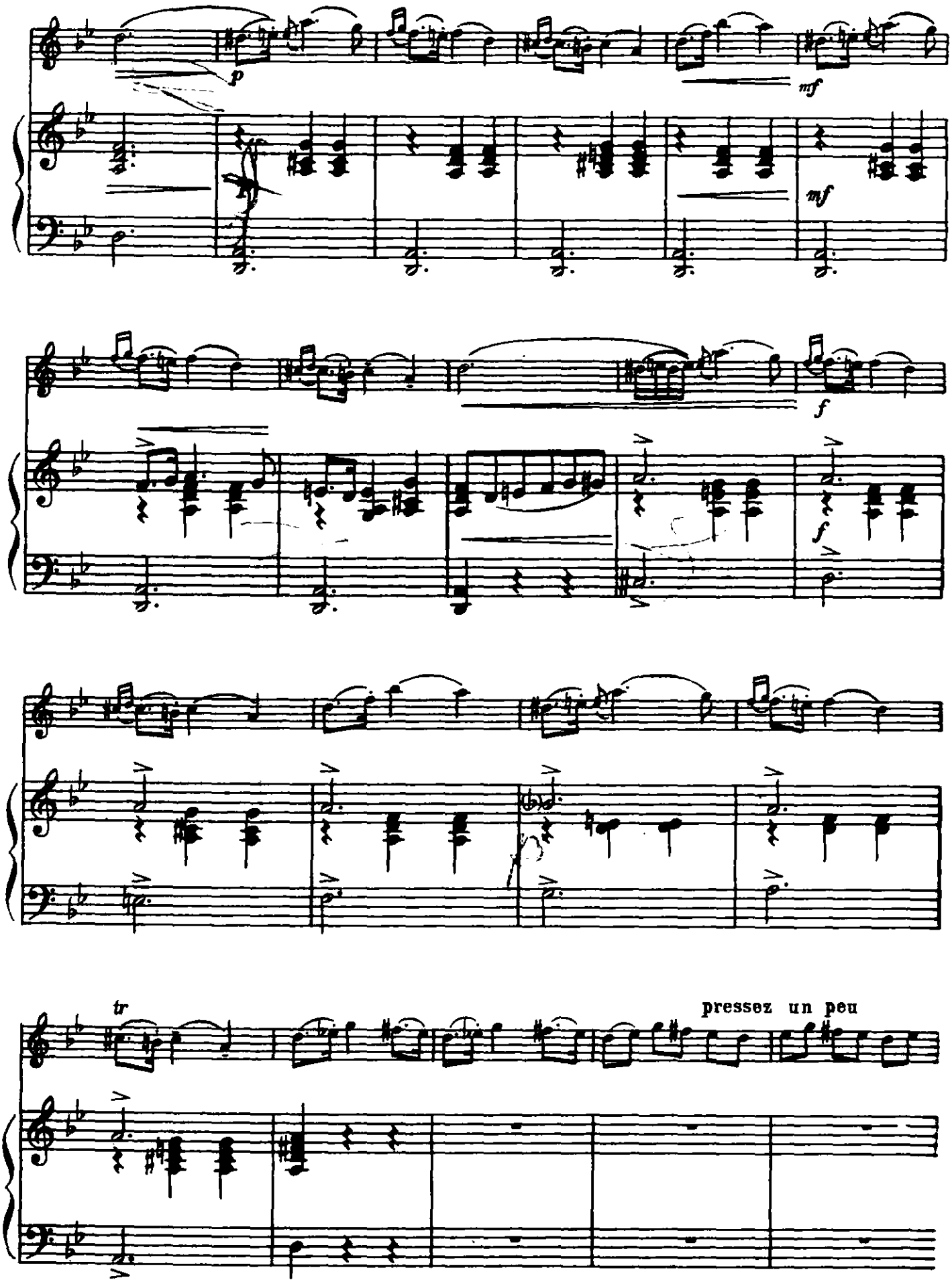
p
mf
mf
f
f
tr
pressez un peu

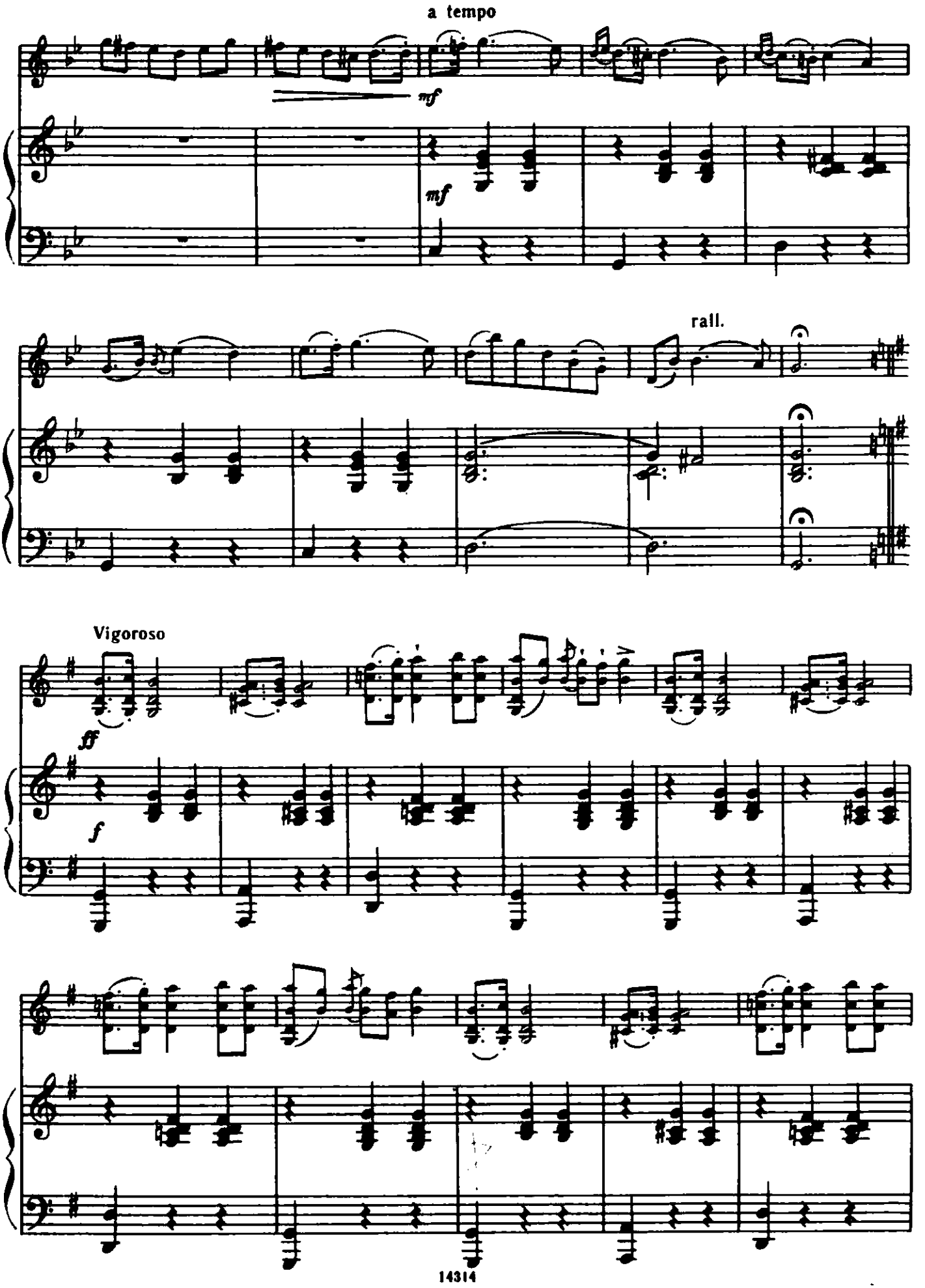
a tempo
mf
mf
rall.
Vigoroso
ff
f

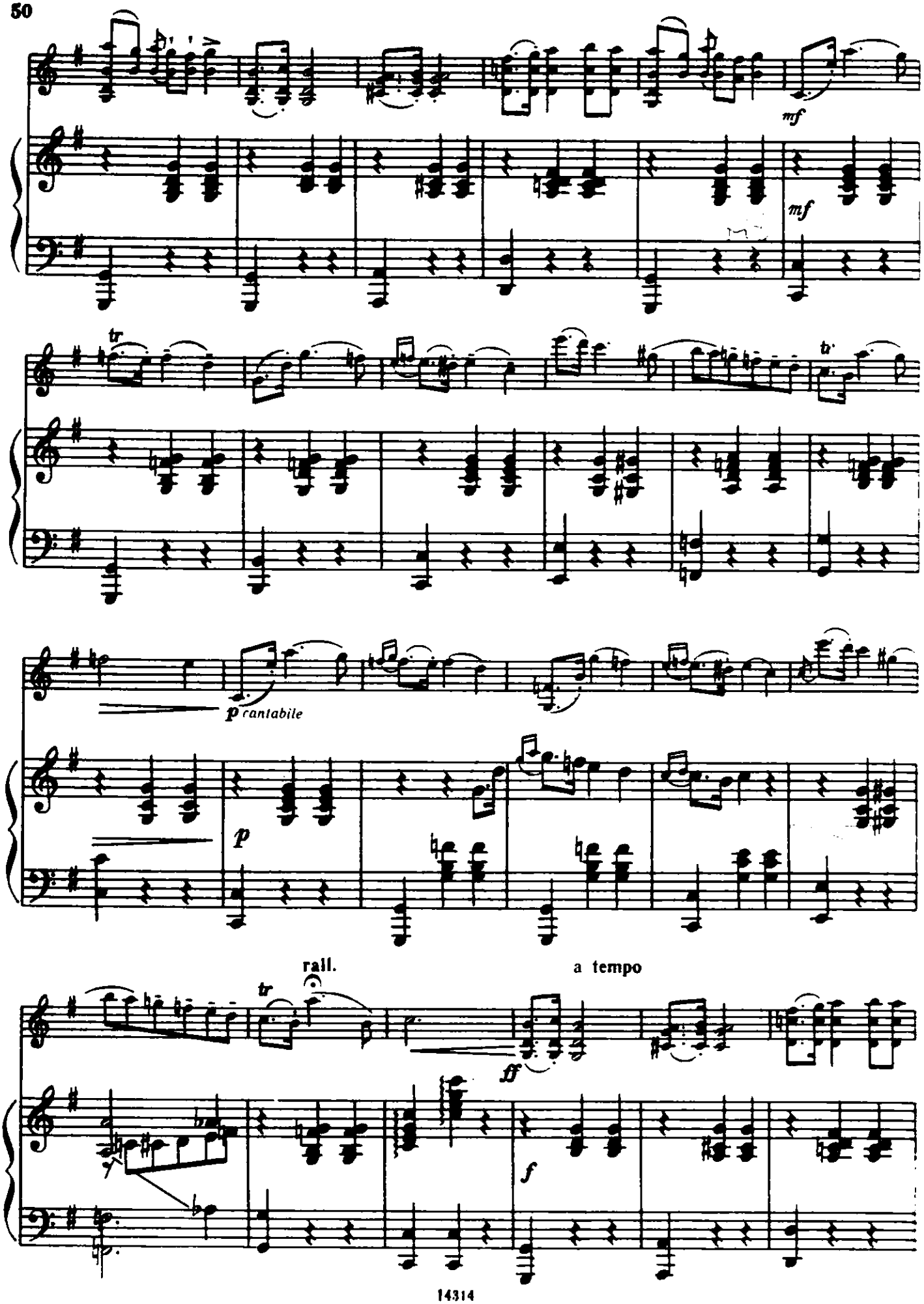
mf
mf
tr
tr
p rantabile
p
rall.
a tempo
tr
ff
f

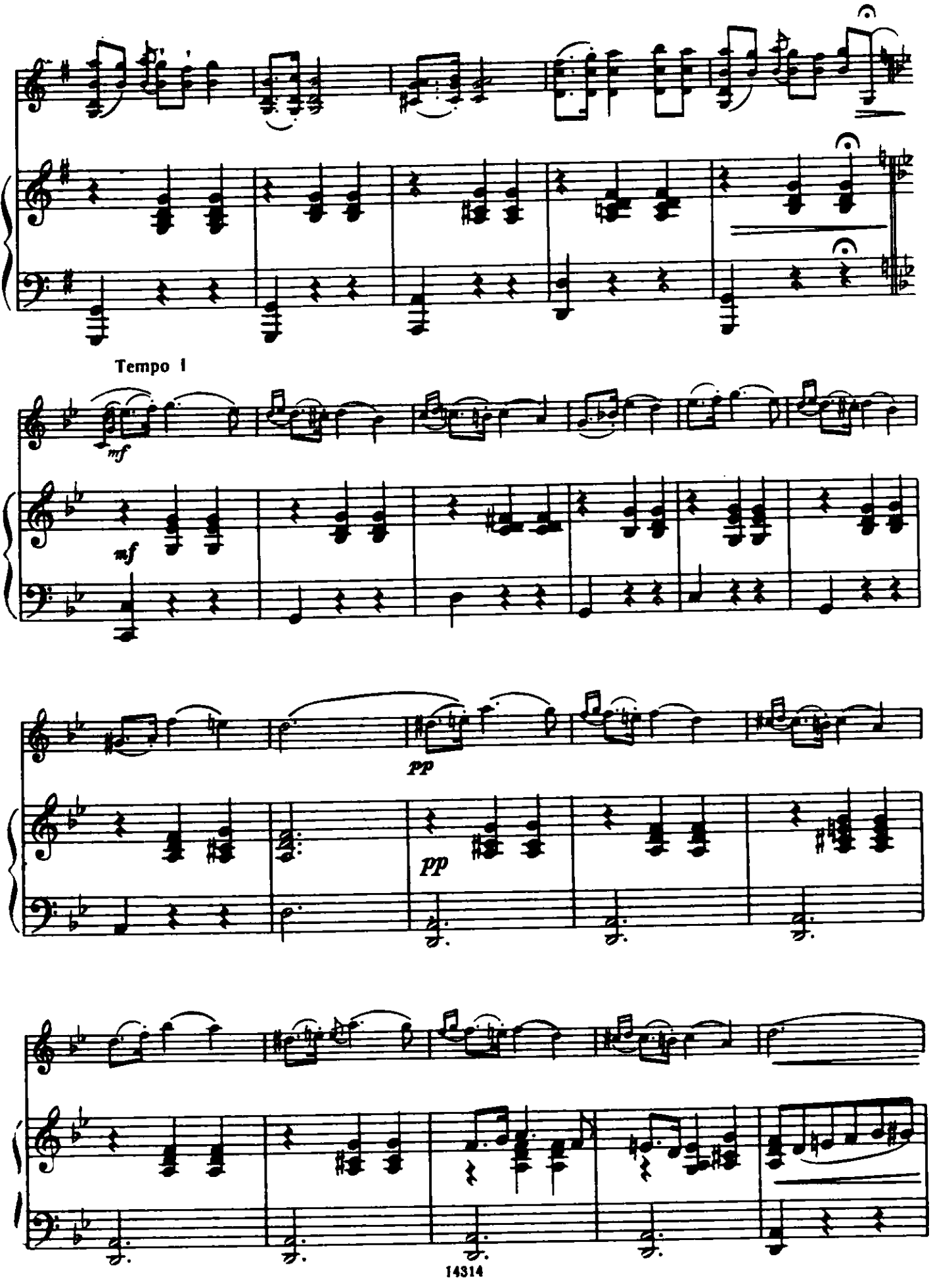
Tempo 1
mf
mf
pp
pp

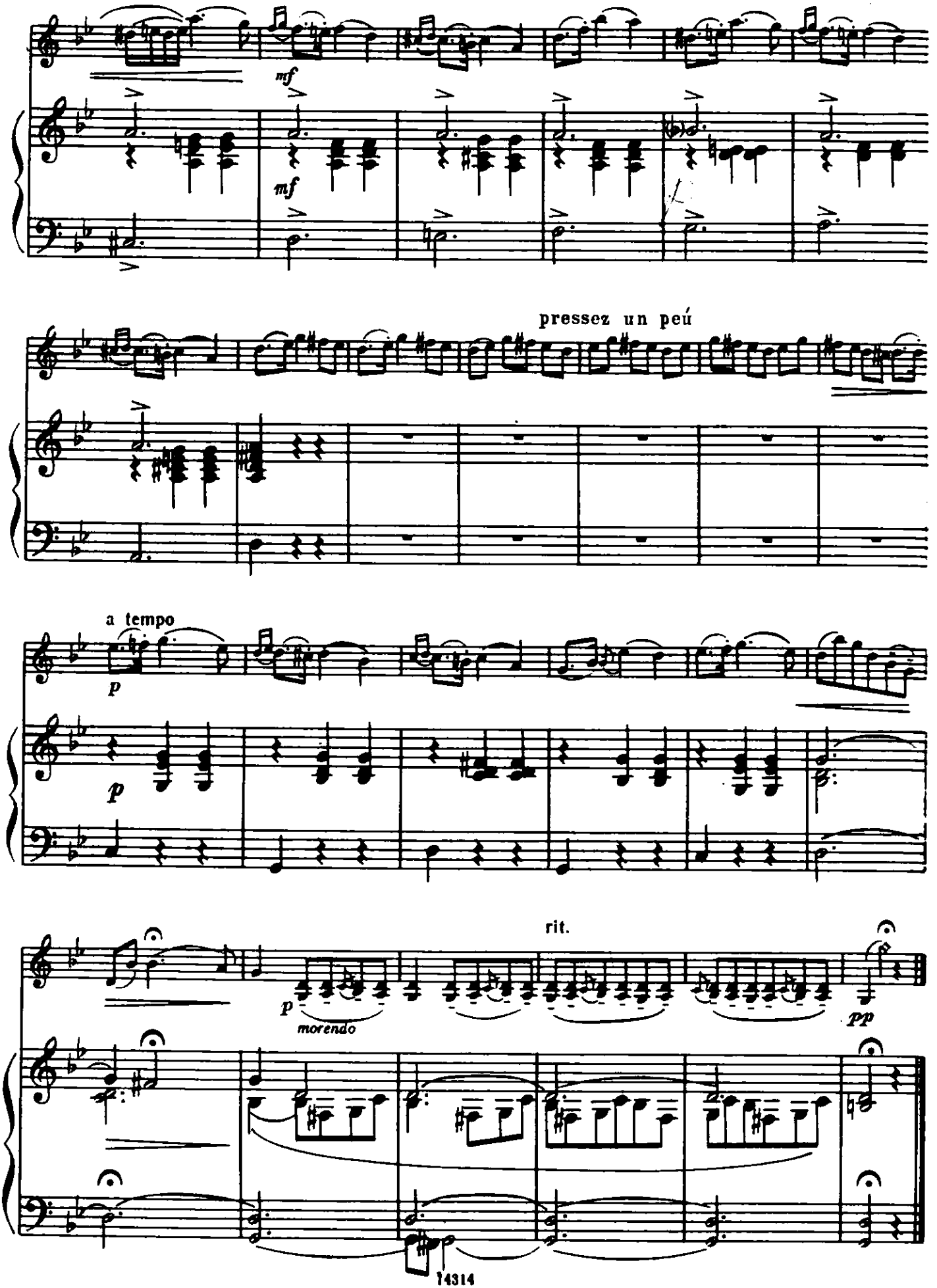
mf
mf
pressez un peú
a tempo
p
p
rit.
p
morendo
pp

КУЯВЯК

Г. ВЕНЯВСКИЙ

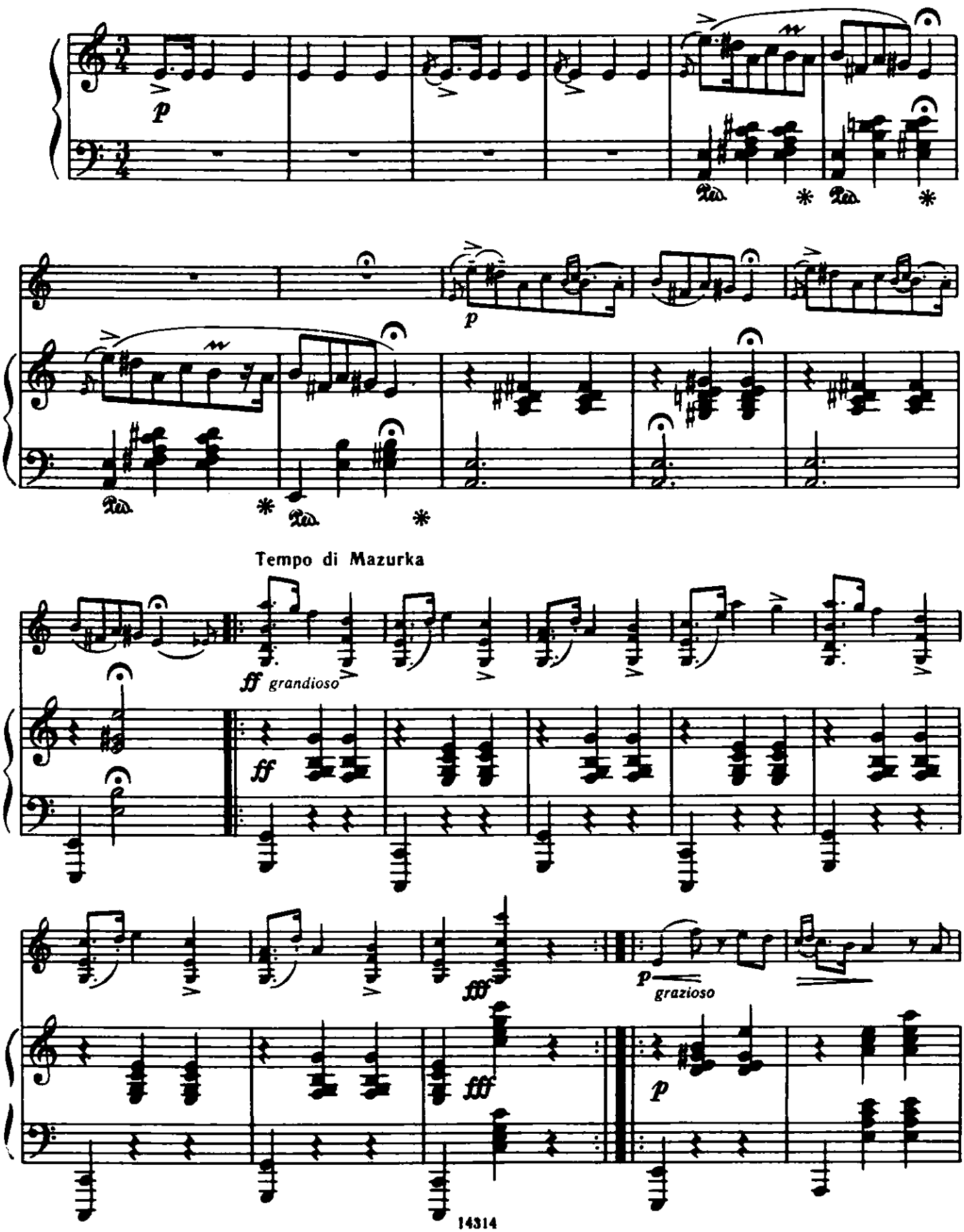

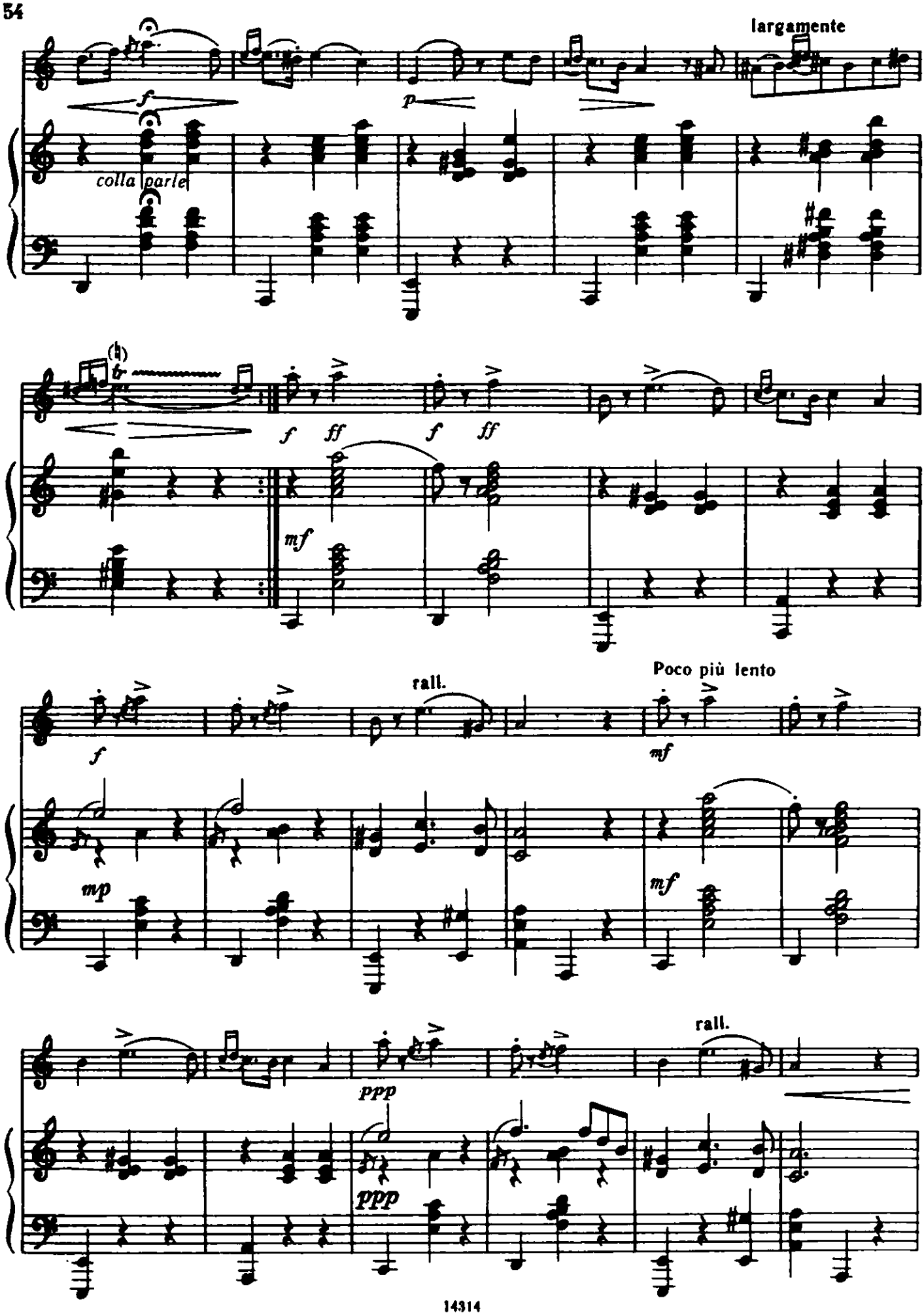
largamente
colla parte
rall.
Poco più lento
rall.

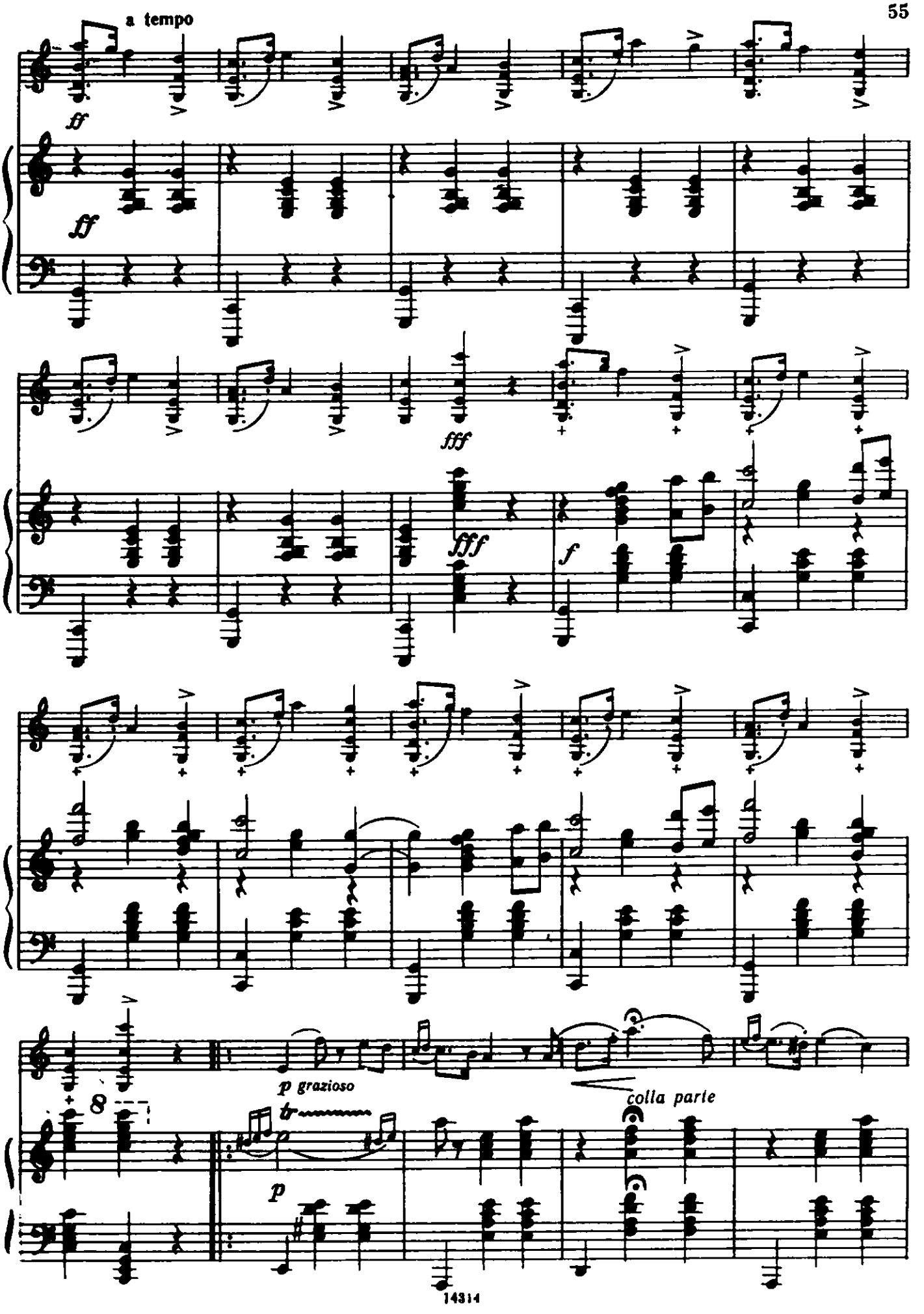
a tempo
ff
ff
fff
fff
f
p grazioso
colla parte
8
p

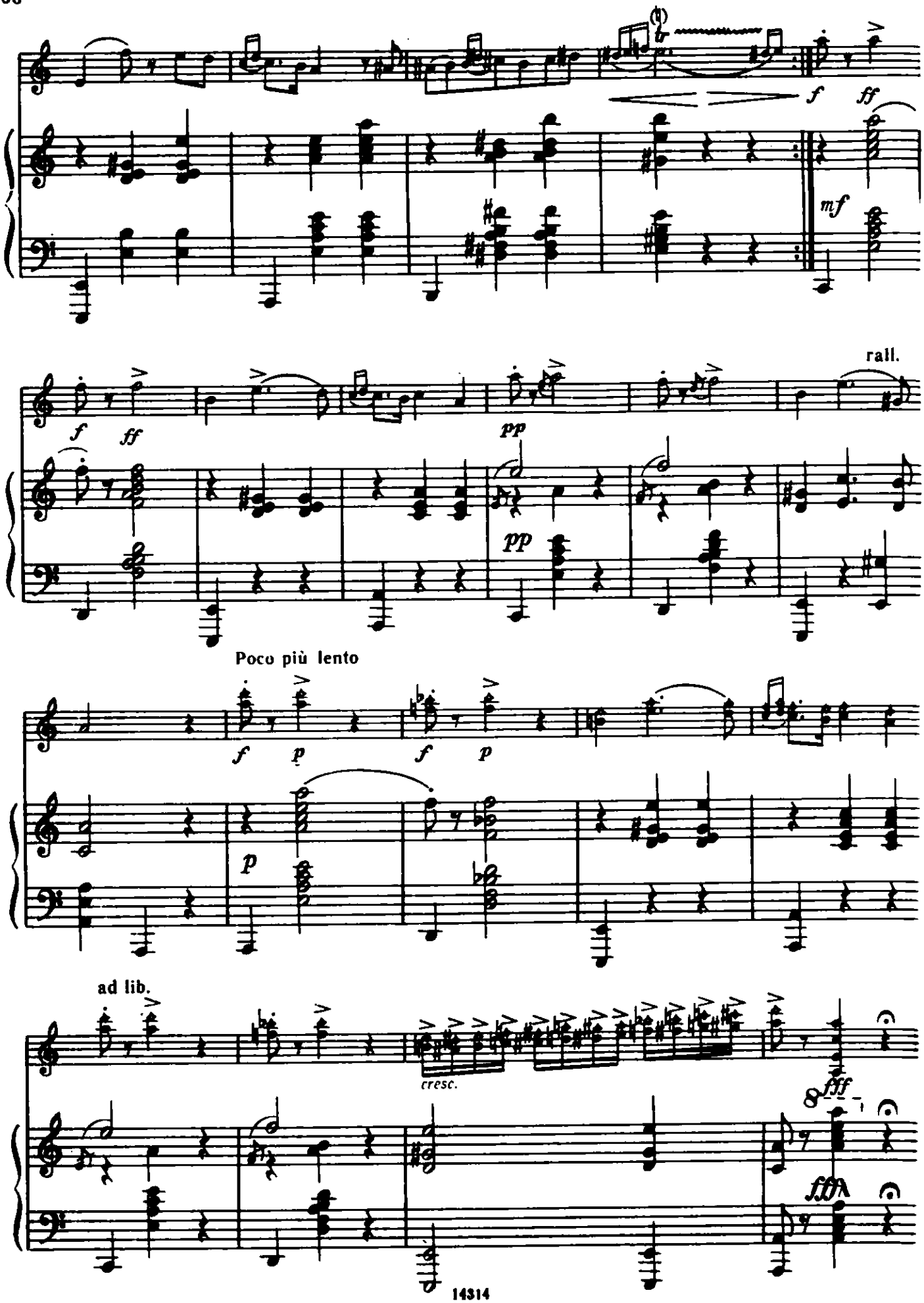
f
ff
mf
rall.
pp
Poco più lento
ad lib.
cresc.
fff

Моему другу Пабло де Сарасате

МАЗУРКА

Соч. 26

А. ЗАРЖИЦКИЙ
(1834—1895)

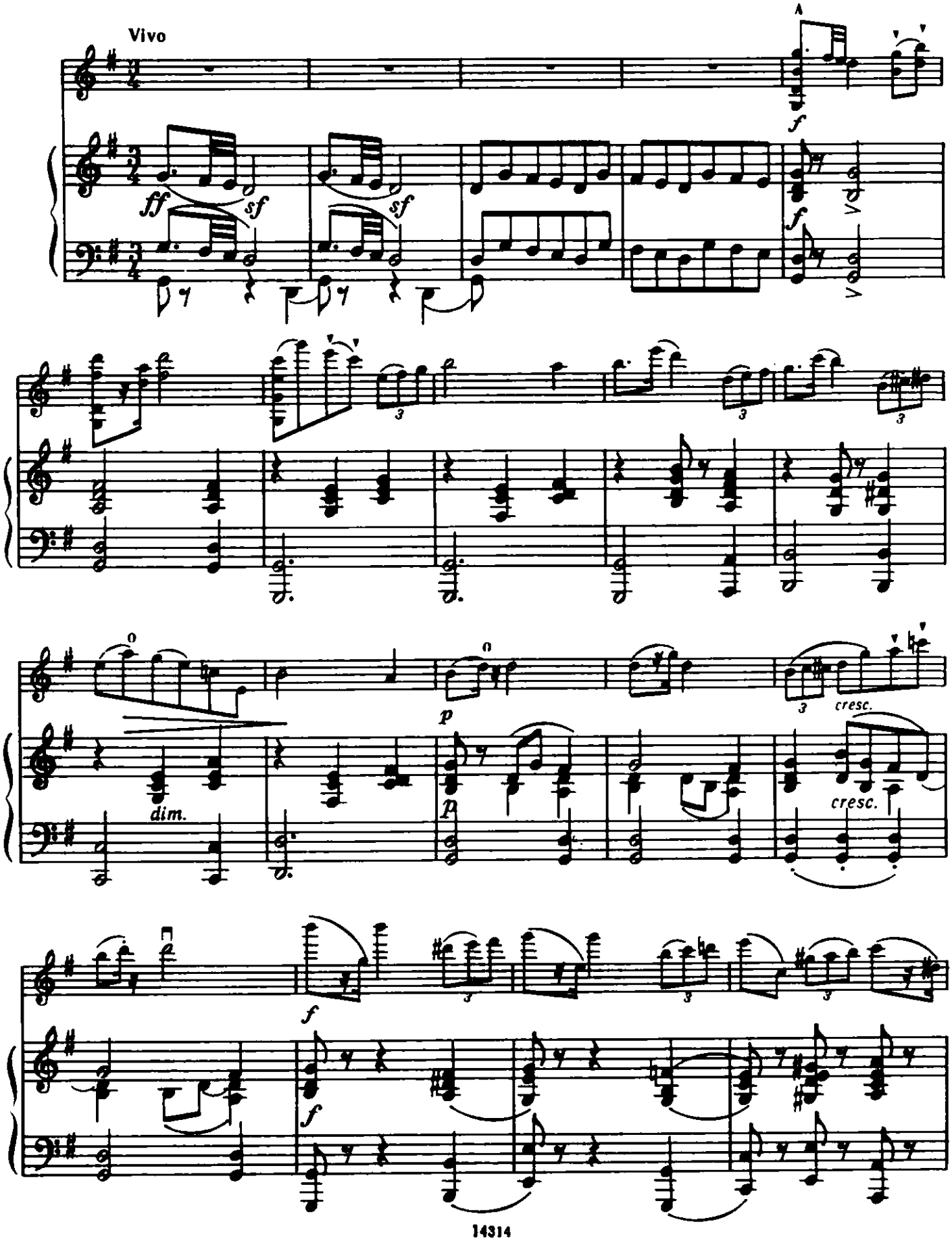

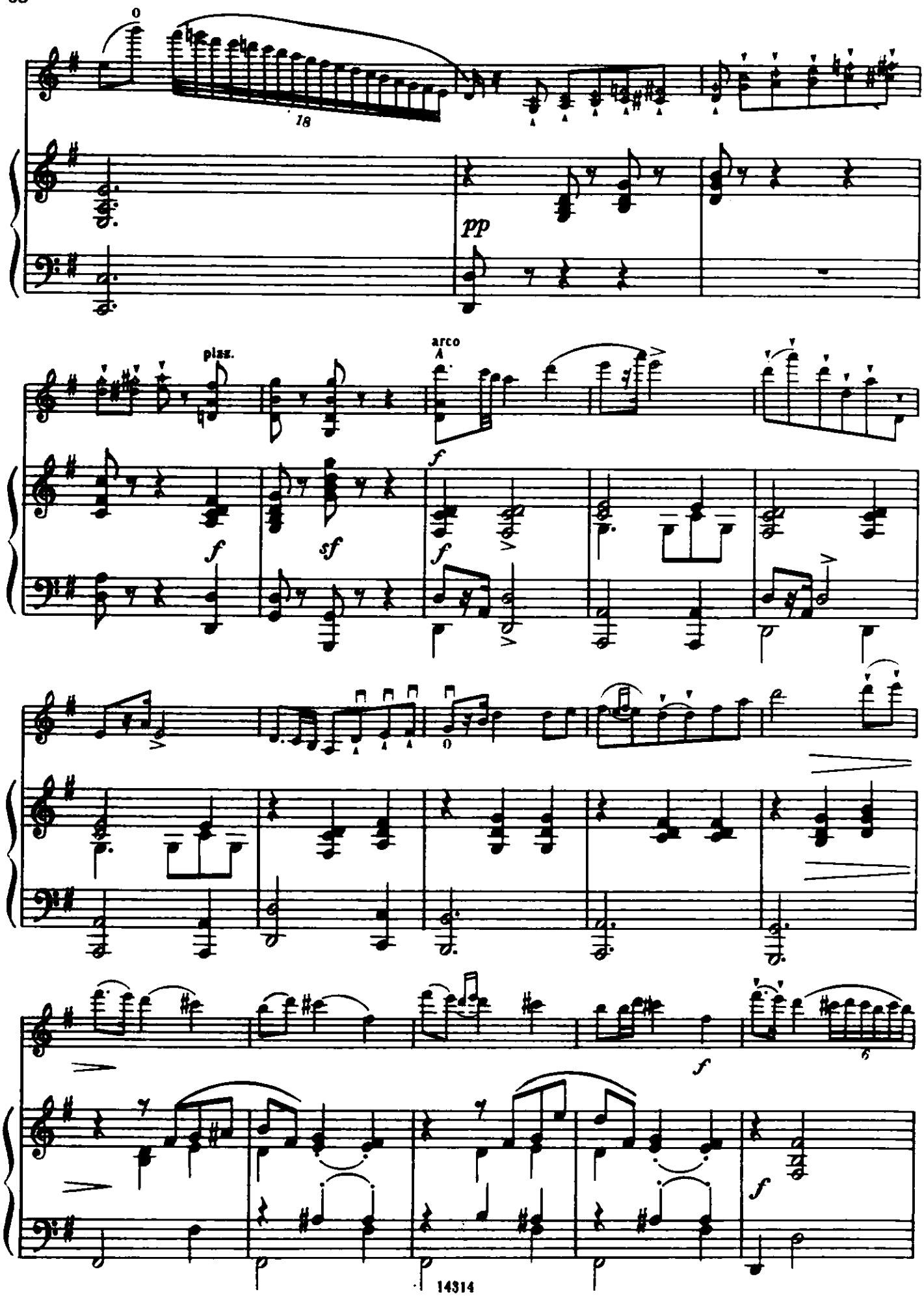
0
18
pp
plaz.
arco
A
f
sf
f
f
0
f
6
f

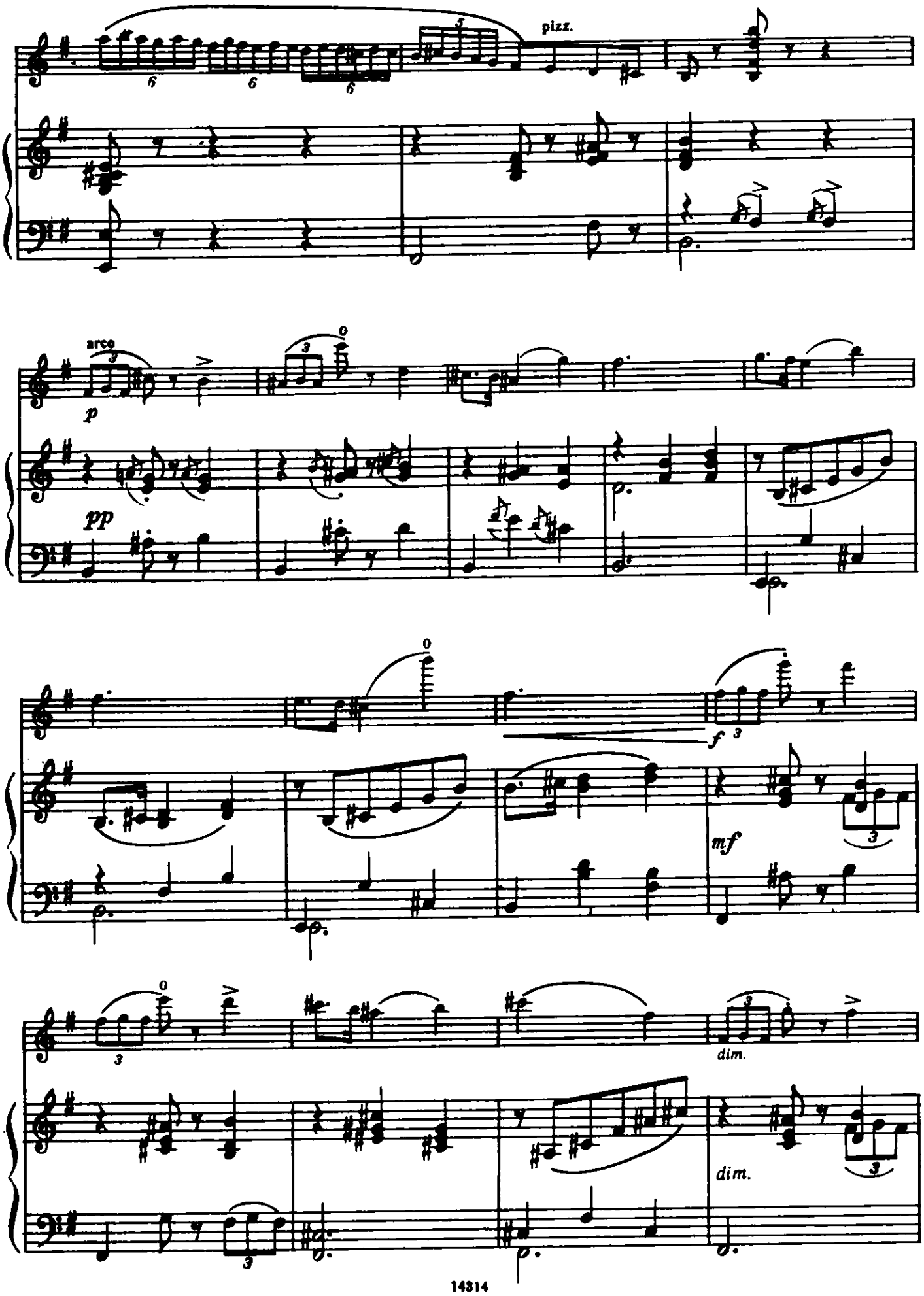
pizz.
arco
p
pp
f
mf
dim.
dim.

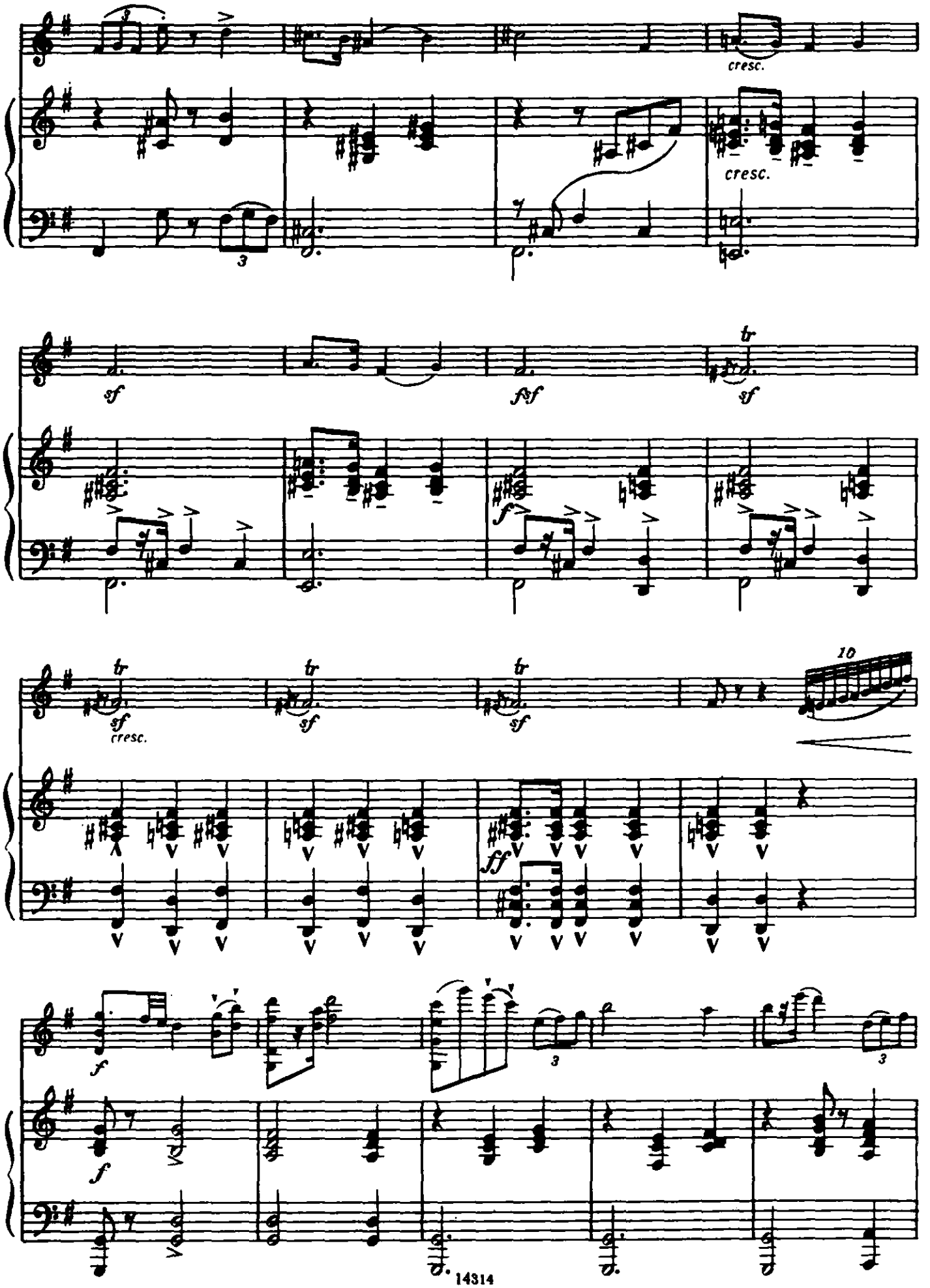
cresc.
cresc.
sf
fsf
sf
tr
tr
tr
sf
cresc.
sf
sf
10
ff
f
f
3
3

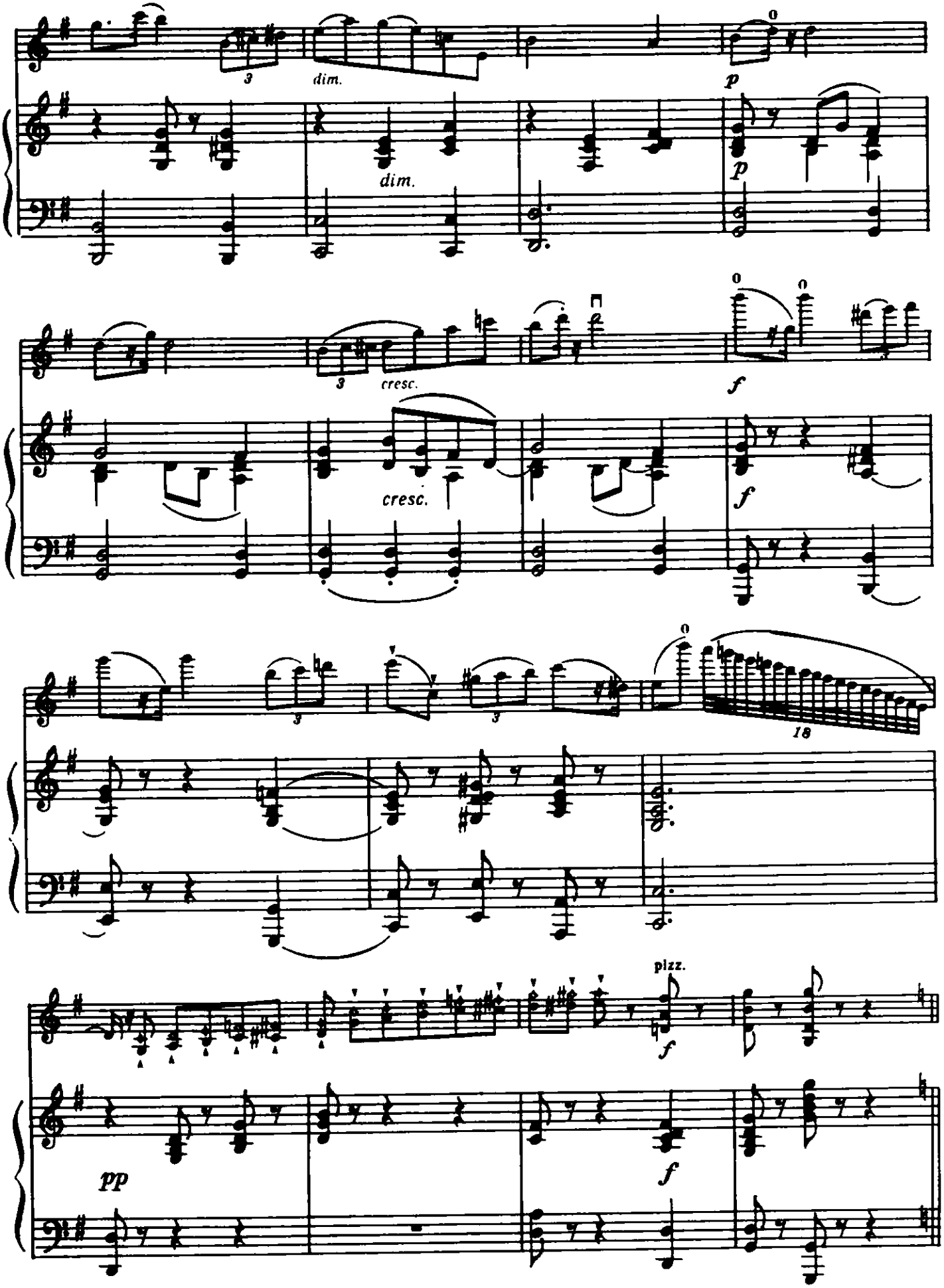
3
dim.
dim.
p
p
3
cresc.
cresc.
f
f
3
3
18
pizz.
f
pp
f

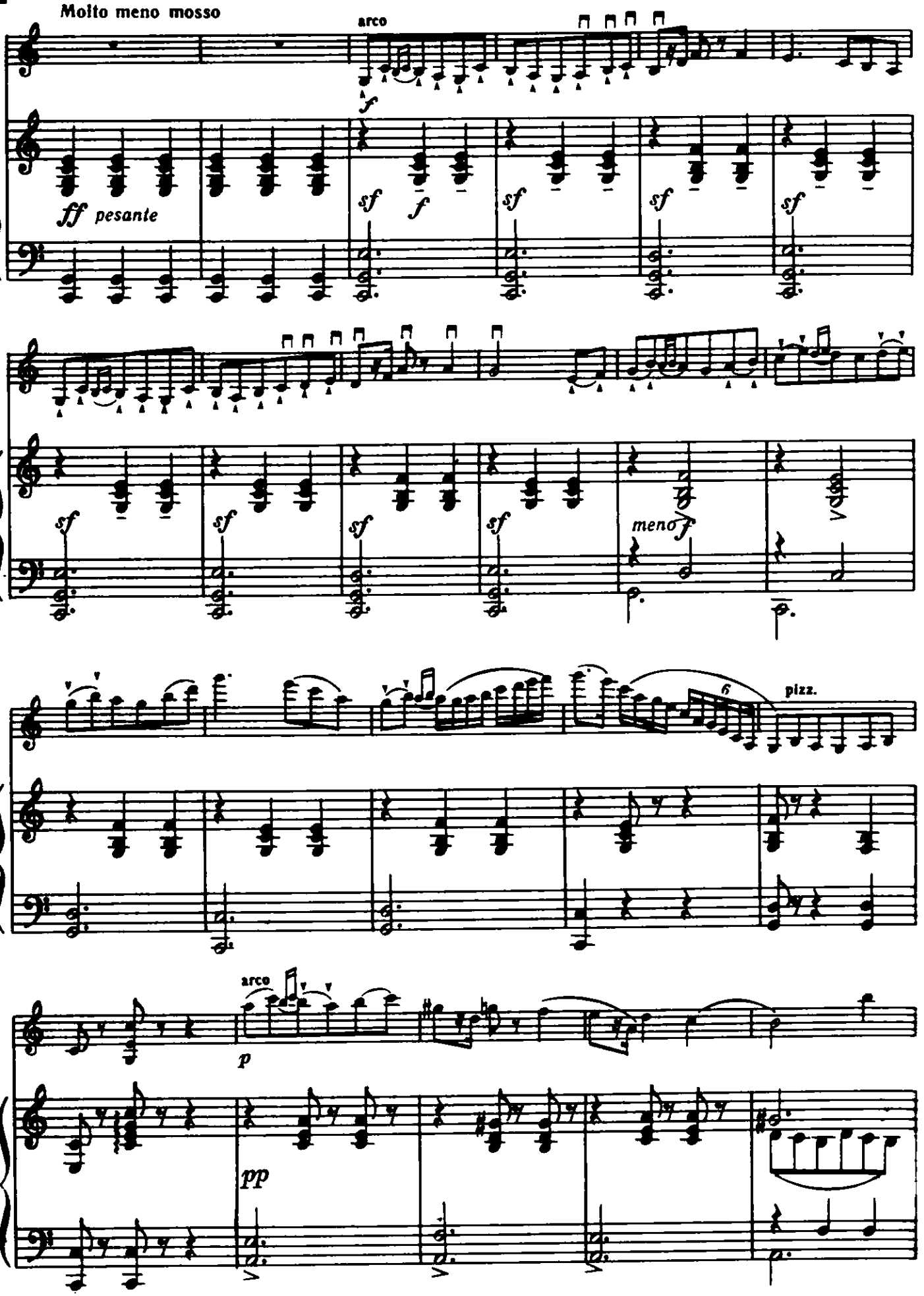
Molto meno mosso
arco
ff pesante
sf
f
meno f
6
pizz.
arco
p
pp

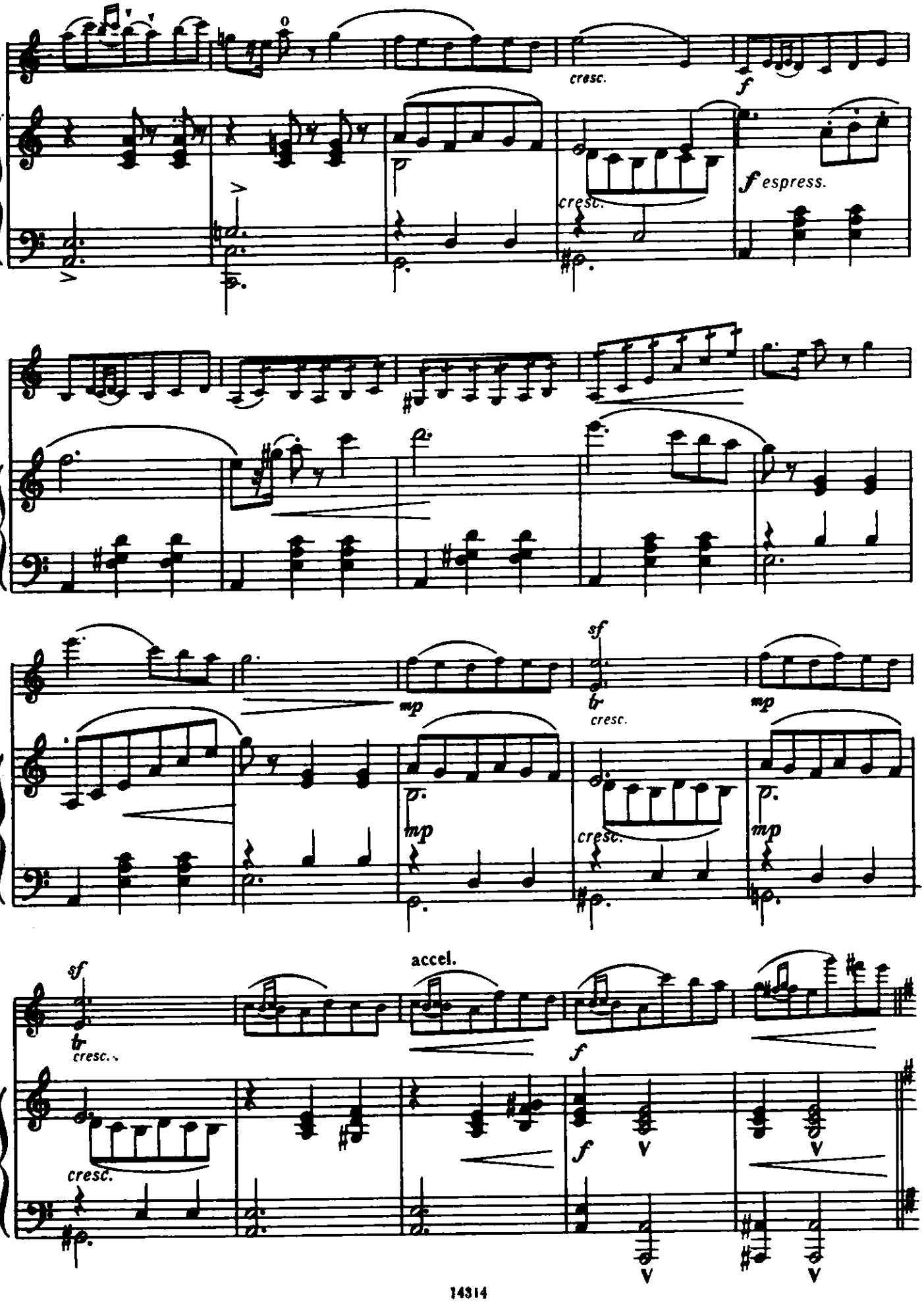
cresc.
f
f espress.
cresc.
mp
sf
tr
cresc.
mp
mp
cresc.
mp
sf
tr
cresc.
accel.
f
cresc.
f

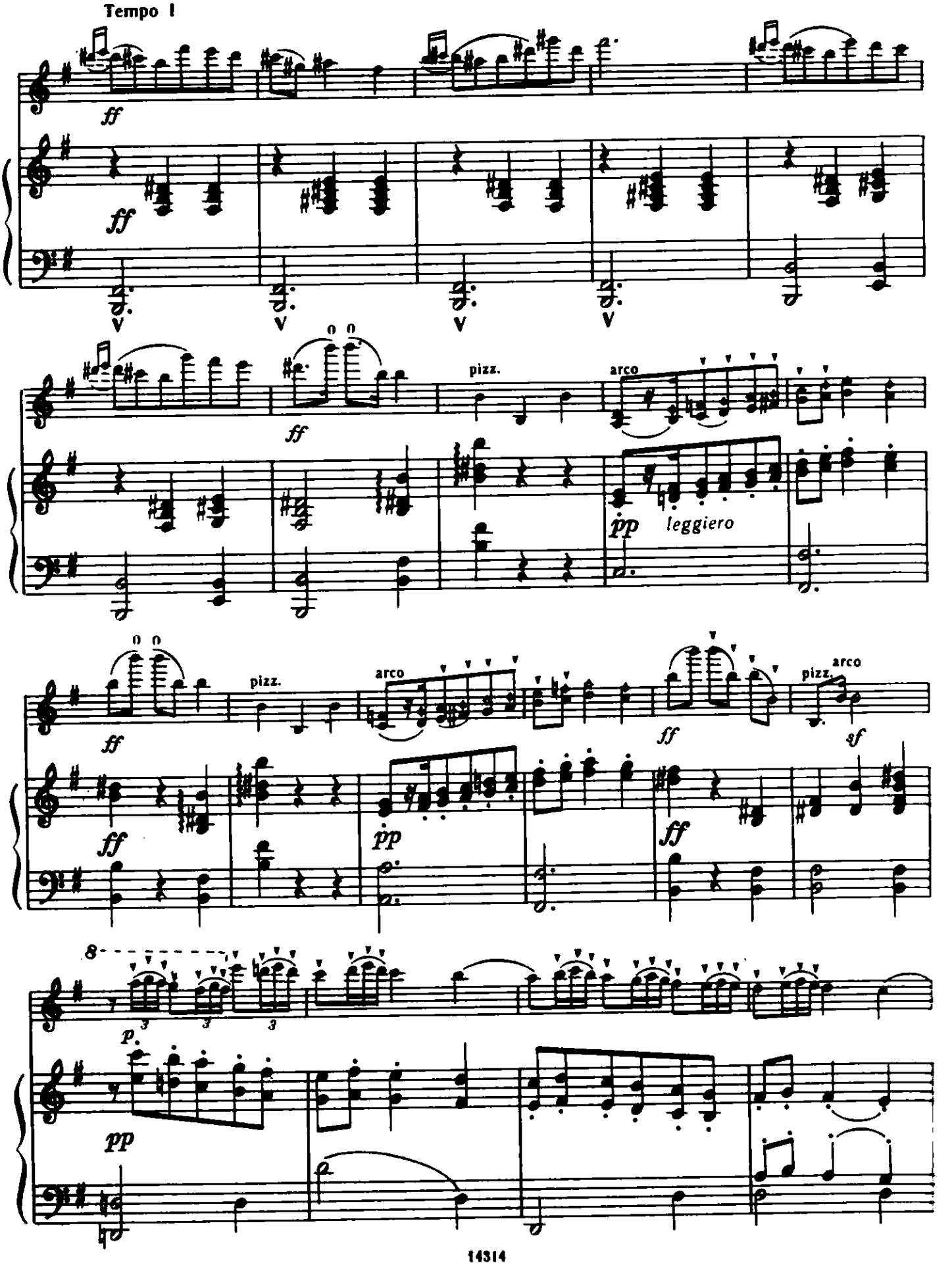
Tempo I
ff
pizz.
arco
pp
leggiero
sf
8
p.

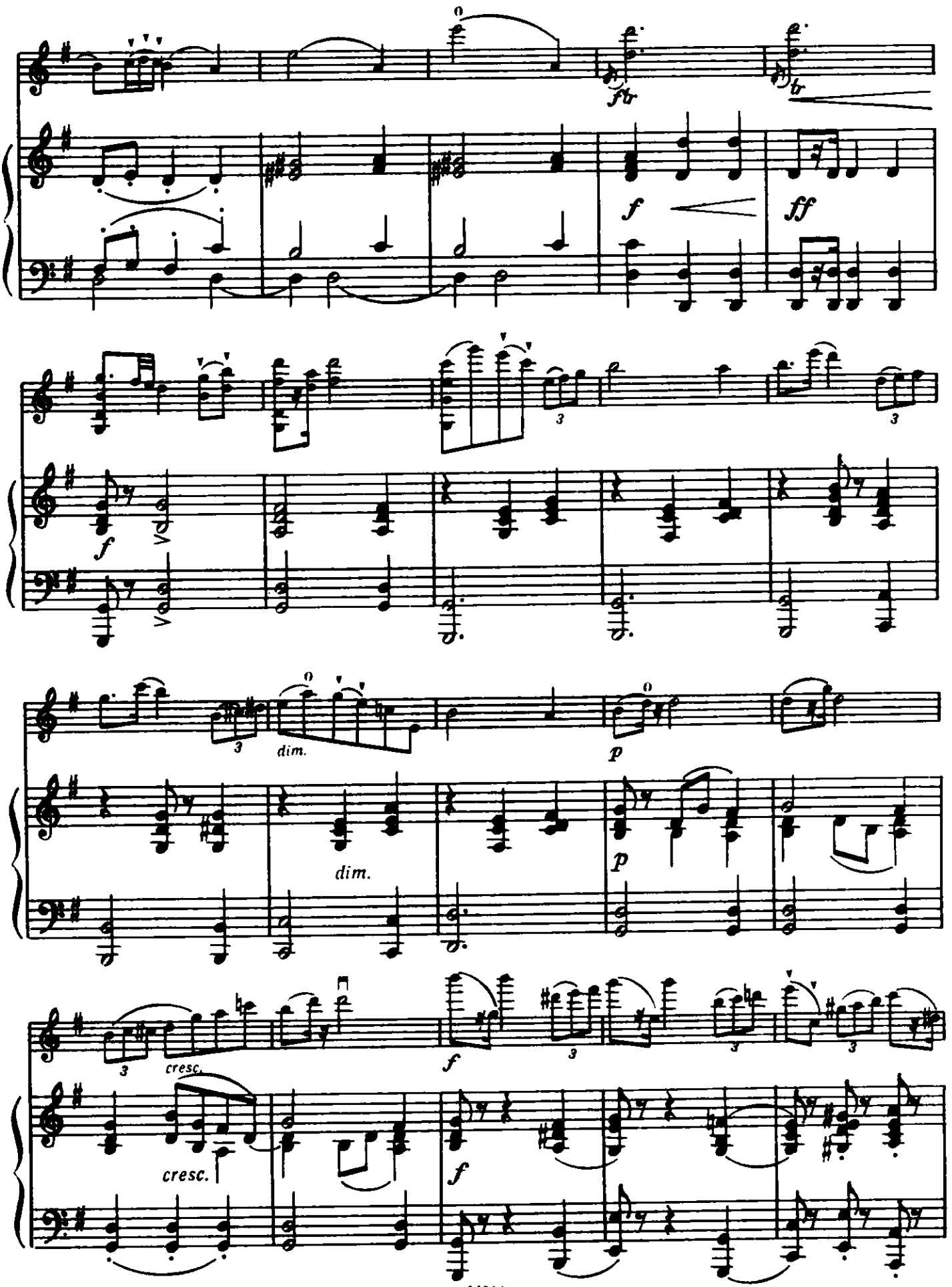
ftr
tr
f
ff
f
dim.
dim.
p
p
cresc.
cresc.
f
f

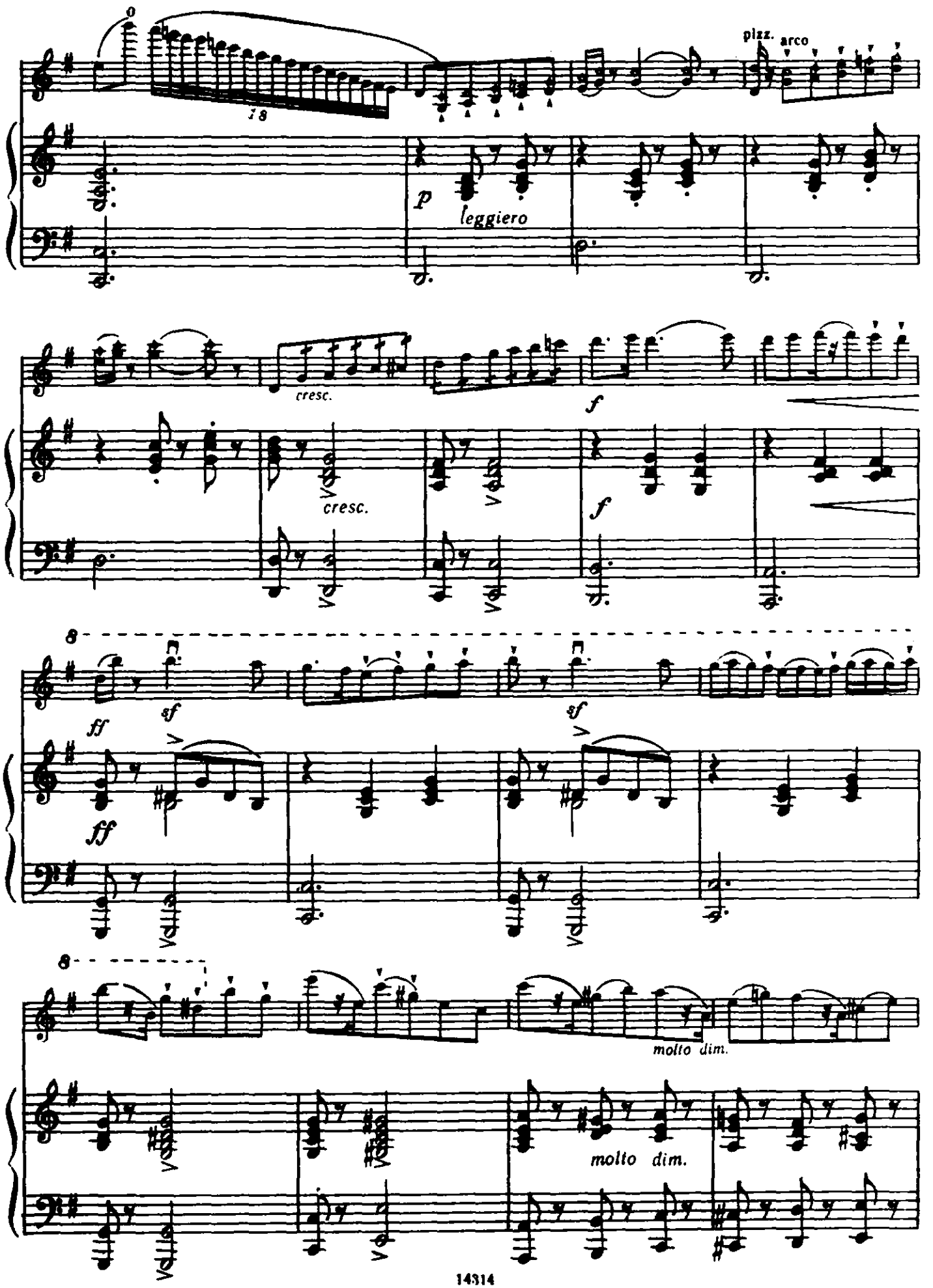
pizz.
arco
p
leggiero
cresc.
f
cresc.
f
8
ff
sf
sf
ff
8
molto dim.
molto dim.

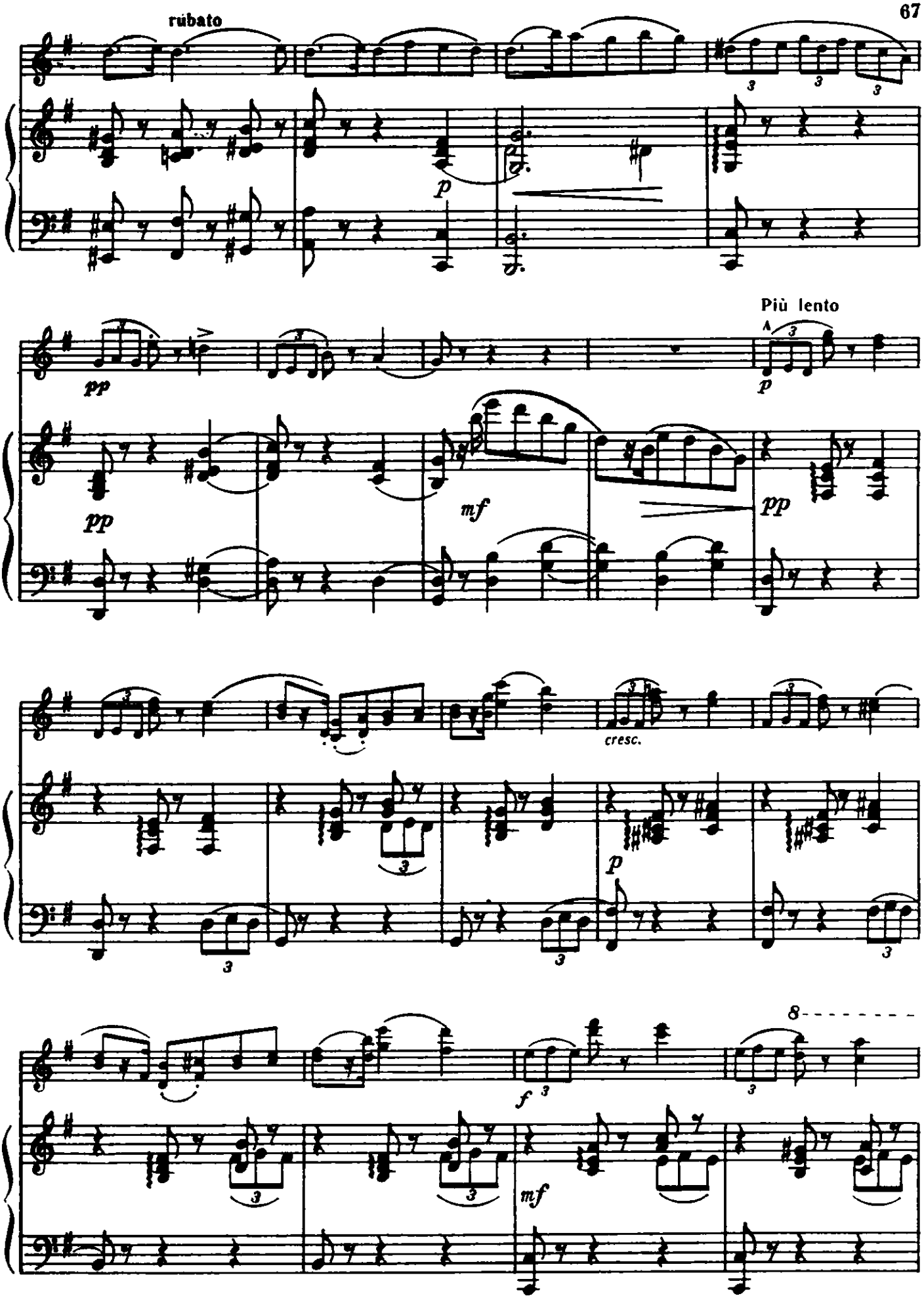
rubato
p
Più lento
pp
mf
cresc.
f
8

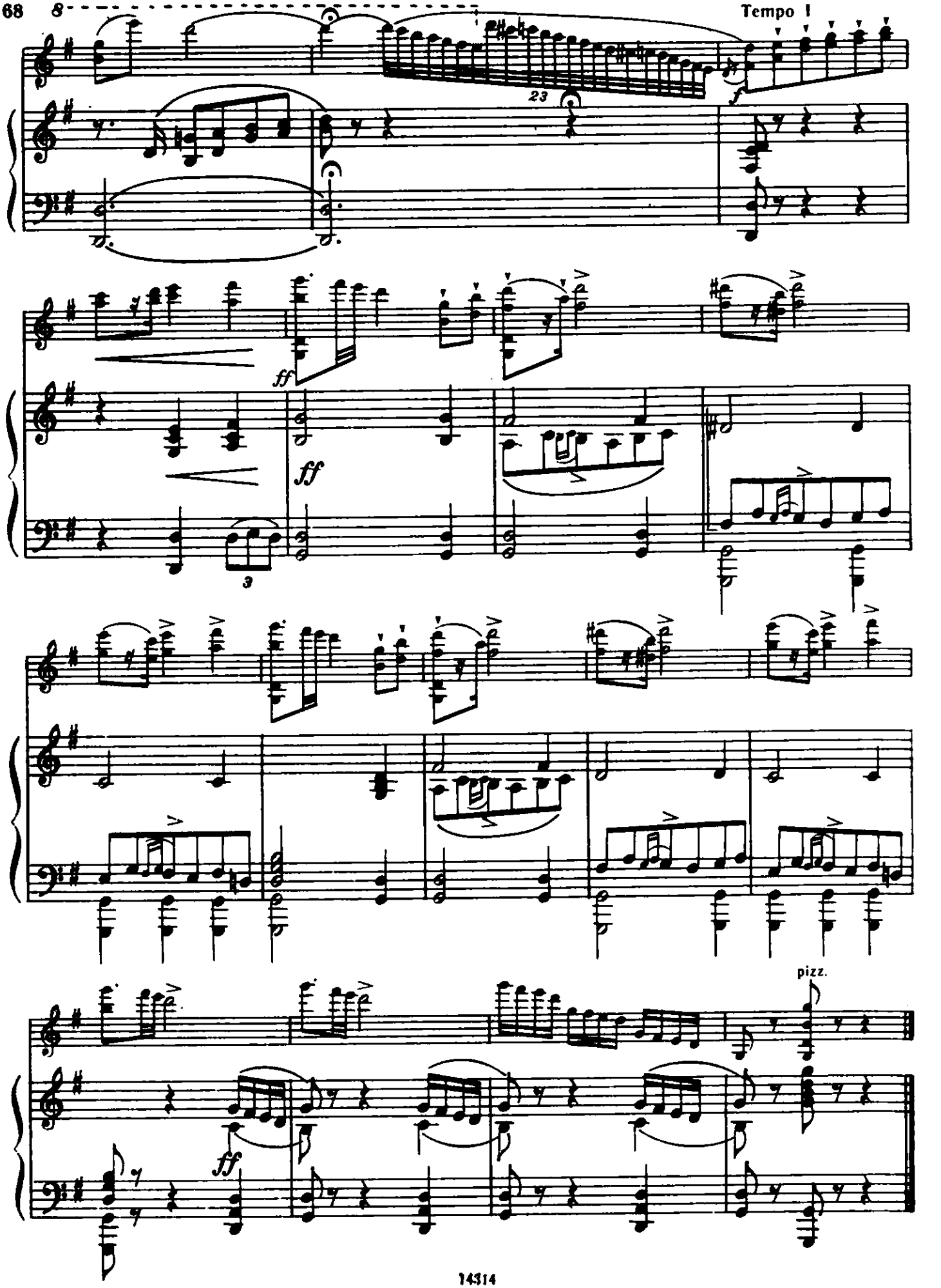
8
Tempo I
23
f
ff
ff
3
pizz.
ff

МАЗУРКА

Соч. 7

Э. МЛЫНАРСКИЙ
(1870—1935)

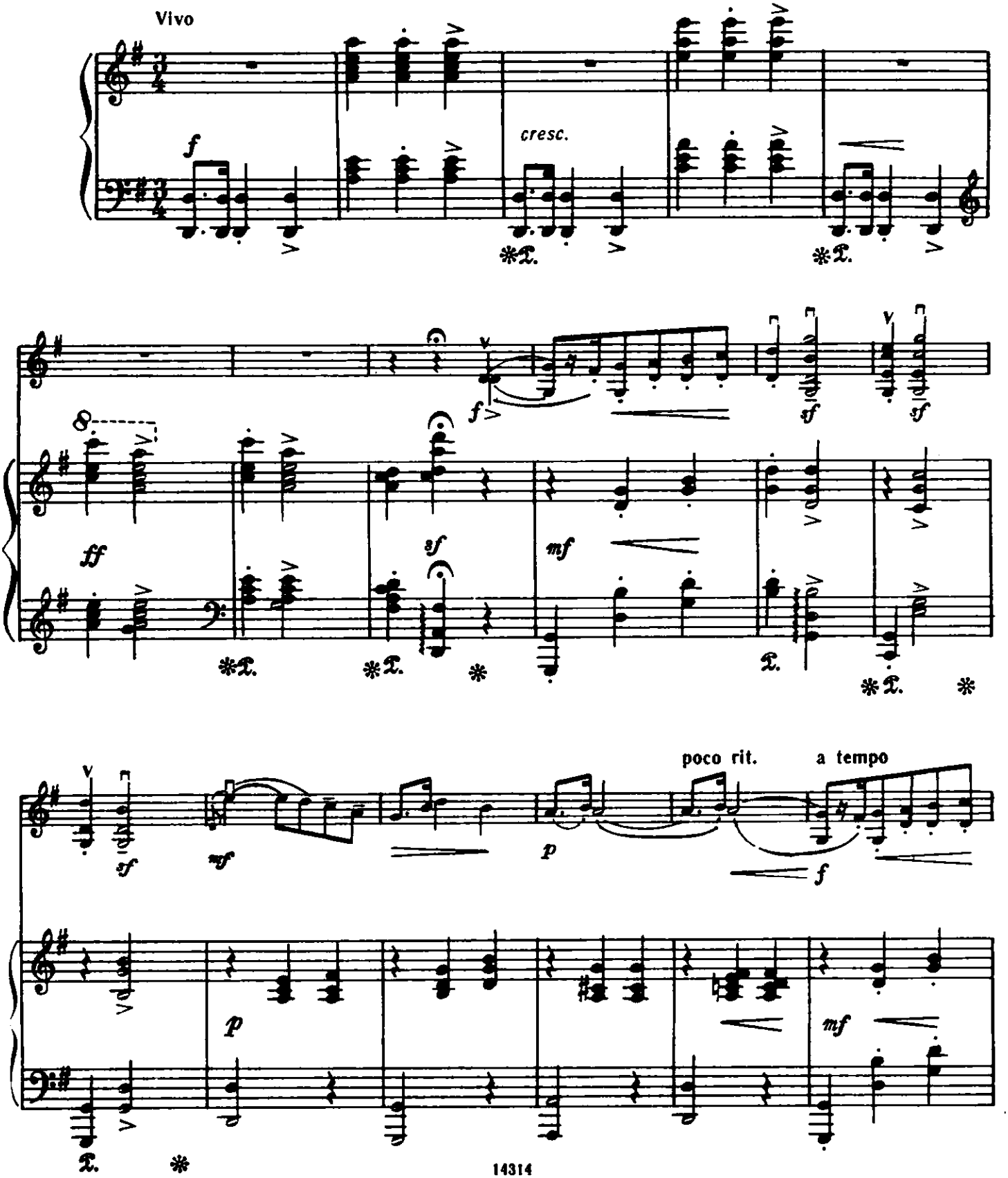

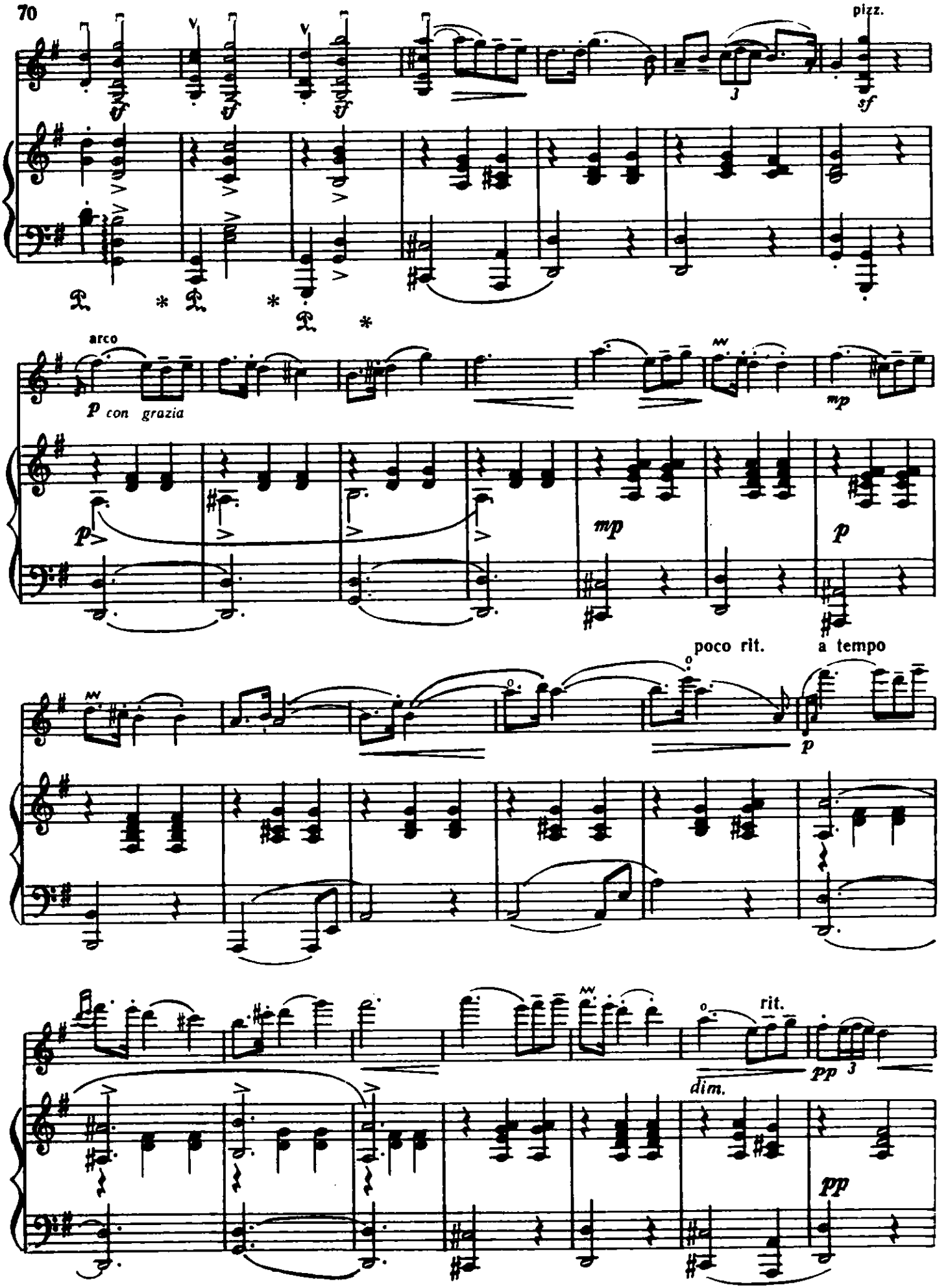
70
pizz.
arco
p con grazia
mp
poco rit.
a tempo
rit.
dim.
pp

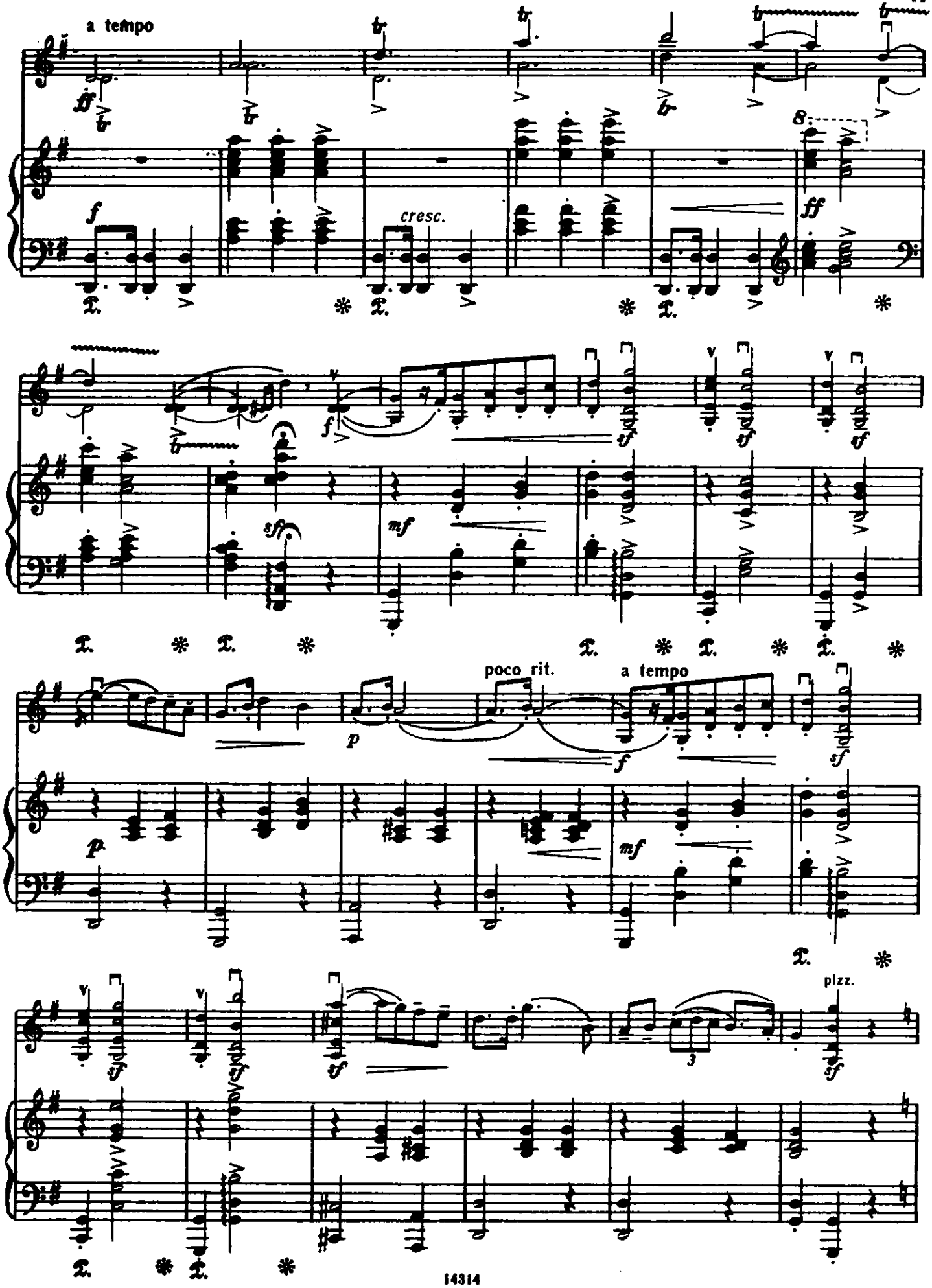
a tempo
cresc.
poco rit.
a tempo
plzz.

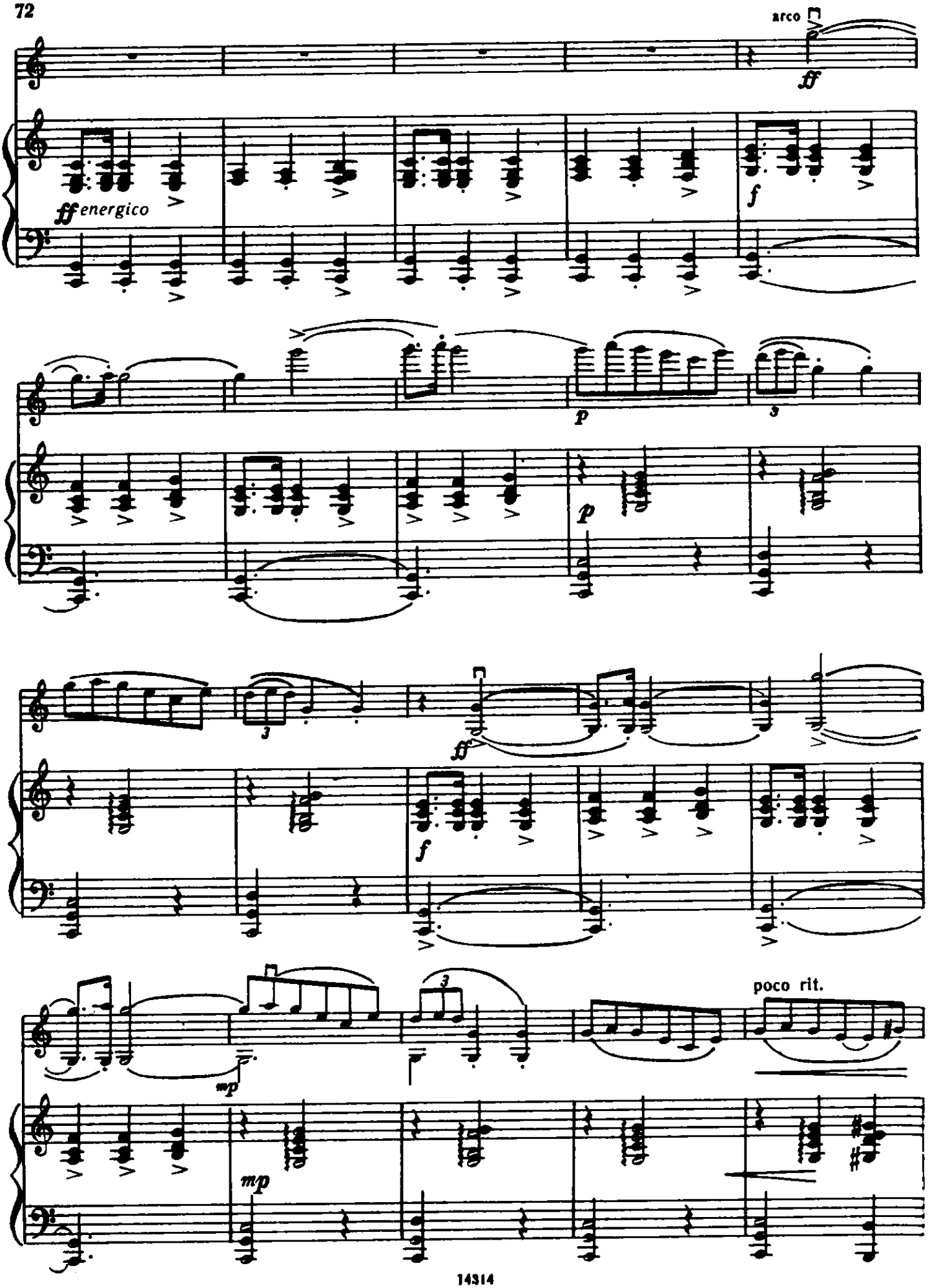
arco
ff
ff energico
f
p
p
3
ff
f
mp
poco rit.
mp

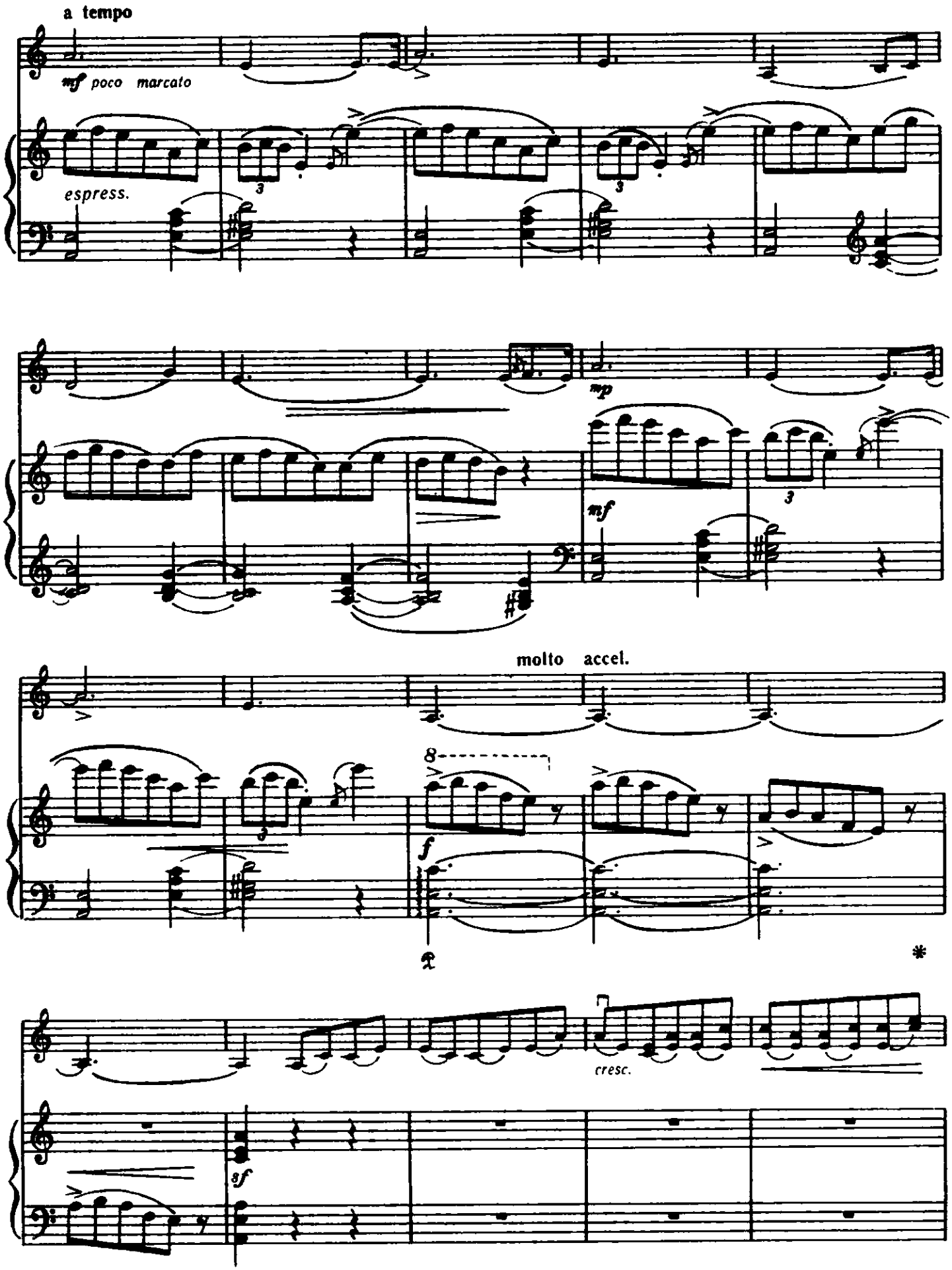
a tempo
mf poco marcato
espress.
mp
mf
molto accel.
f
cresc.
sf

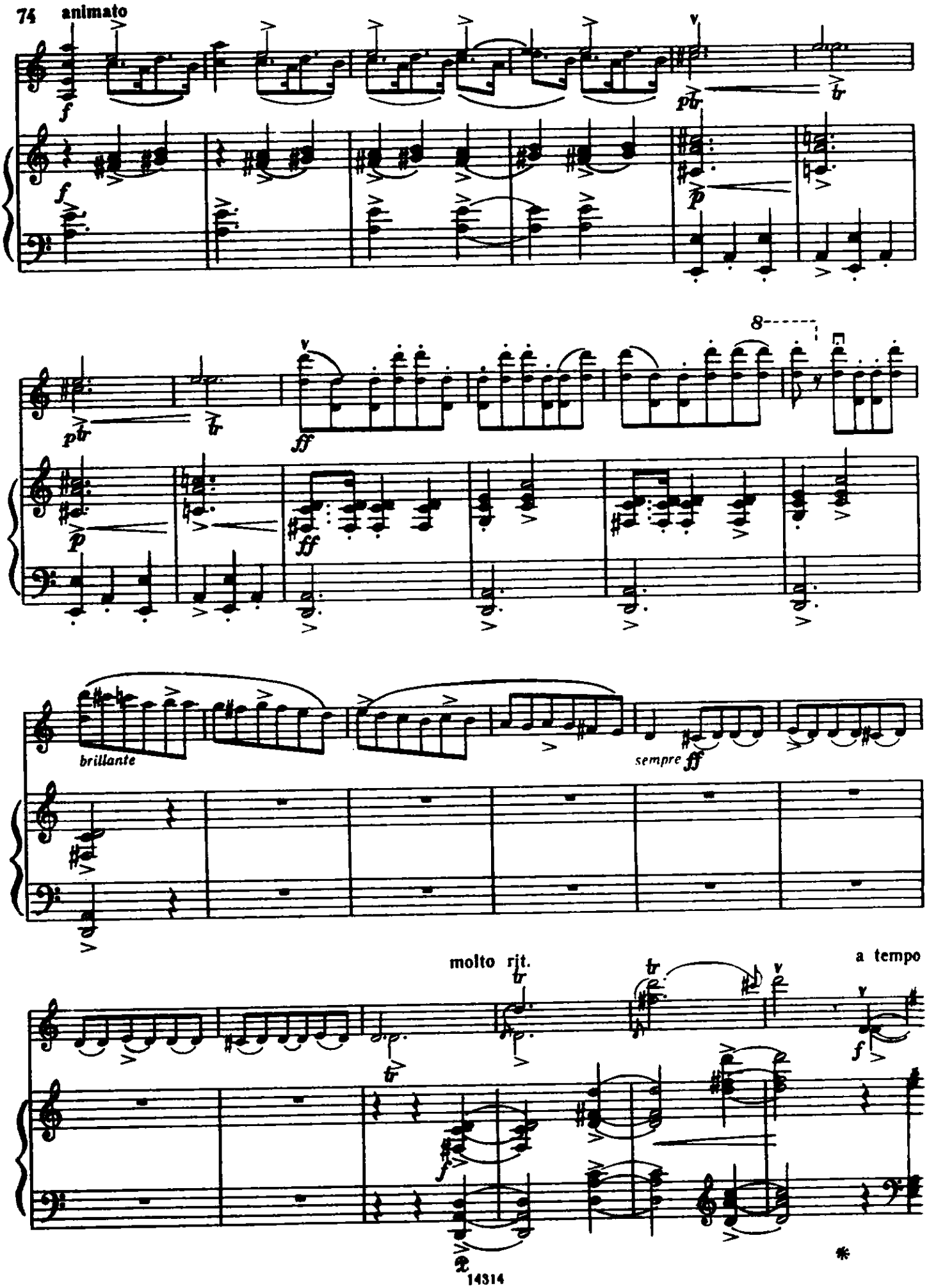
animato
brillante
sempre
molto rit.
a tempo

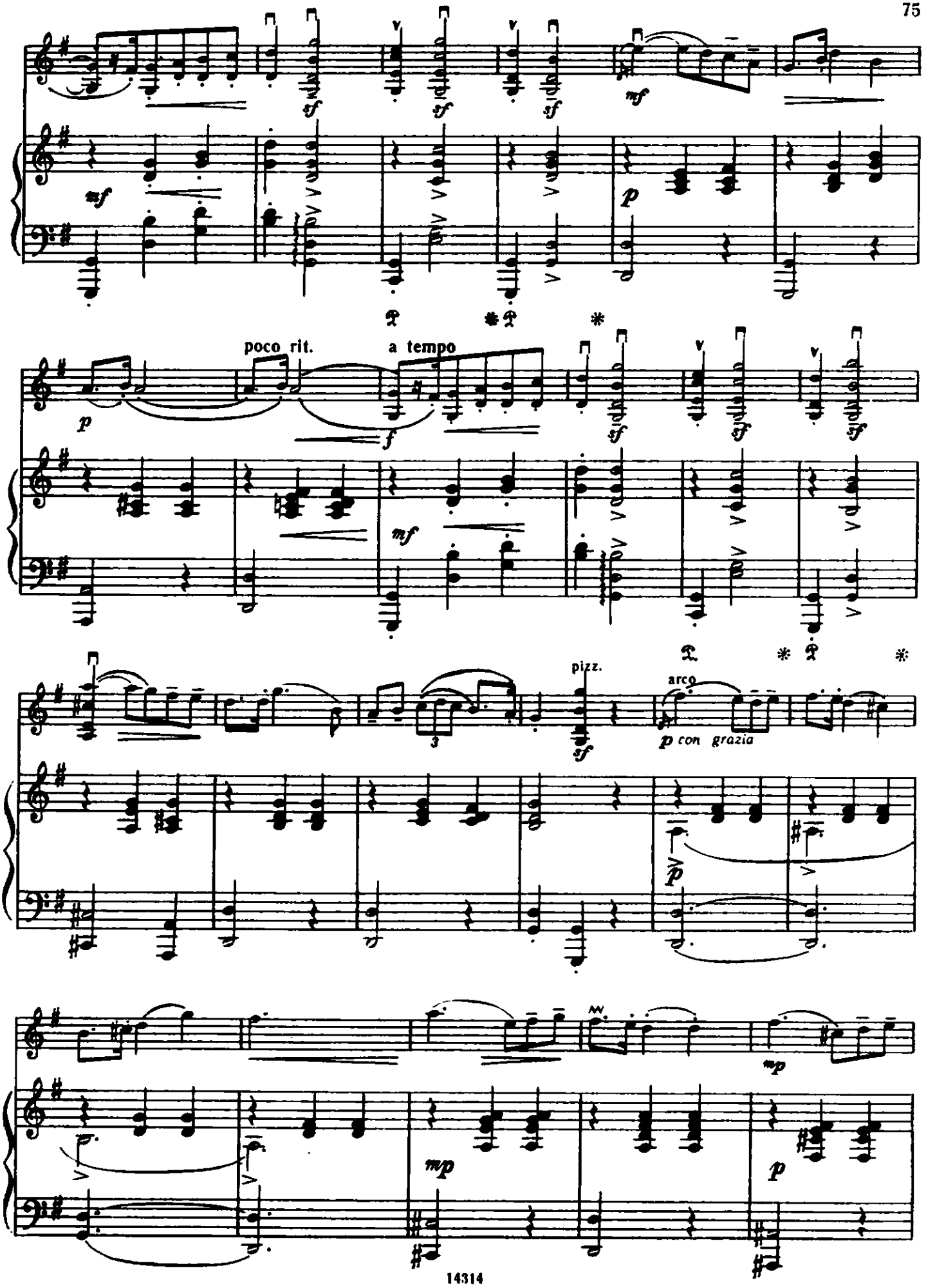
poco rit.
a tempo
pizz.
arco
p con grazia

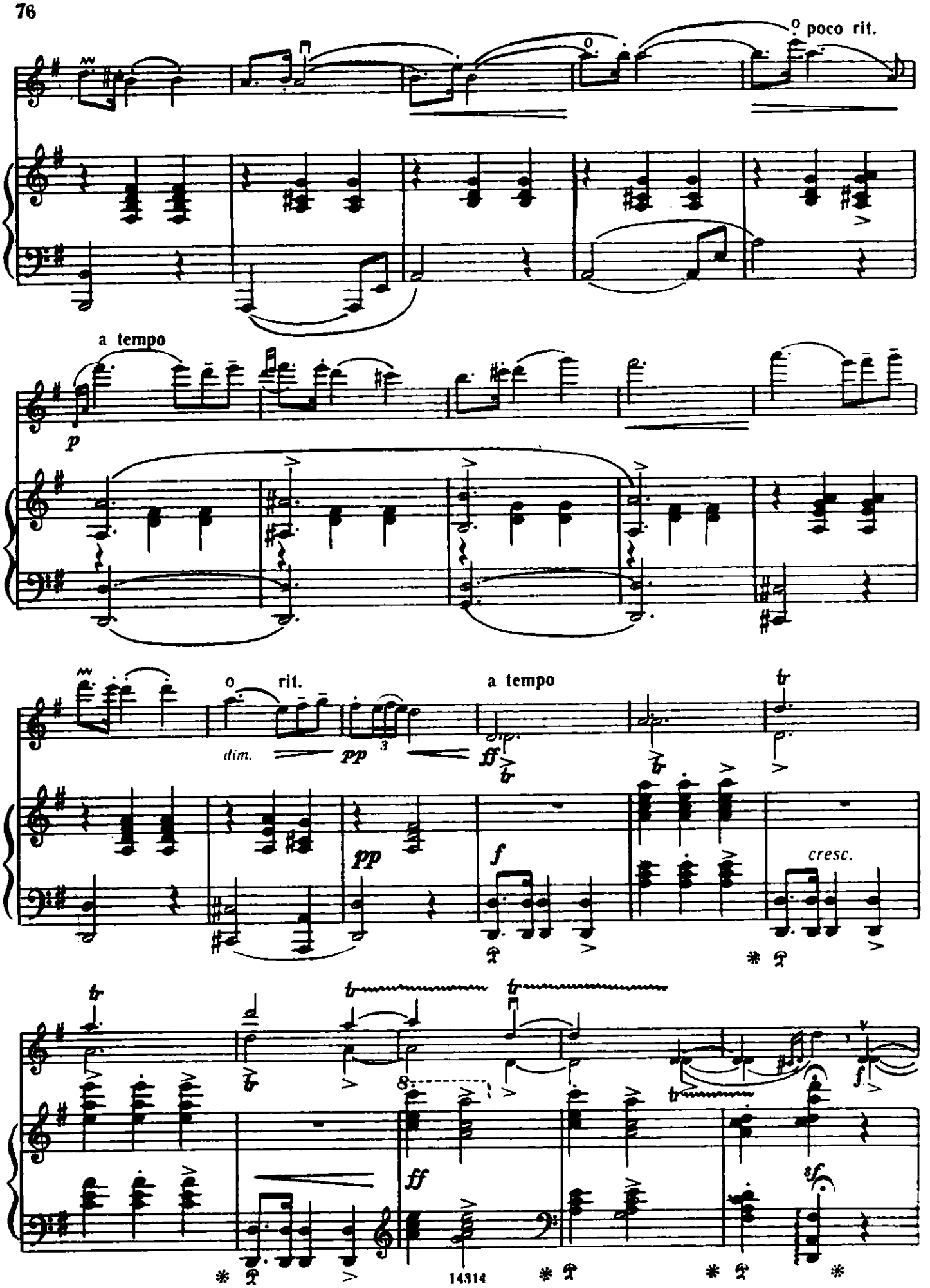
poco rit.
a tempo
p
o rit.
dim.
pp
a tempo
ff
pp
f
cresc.
ff
sf
14314

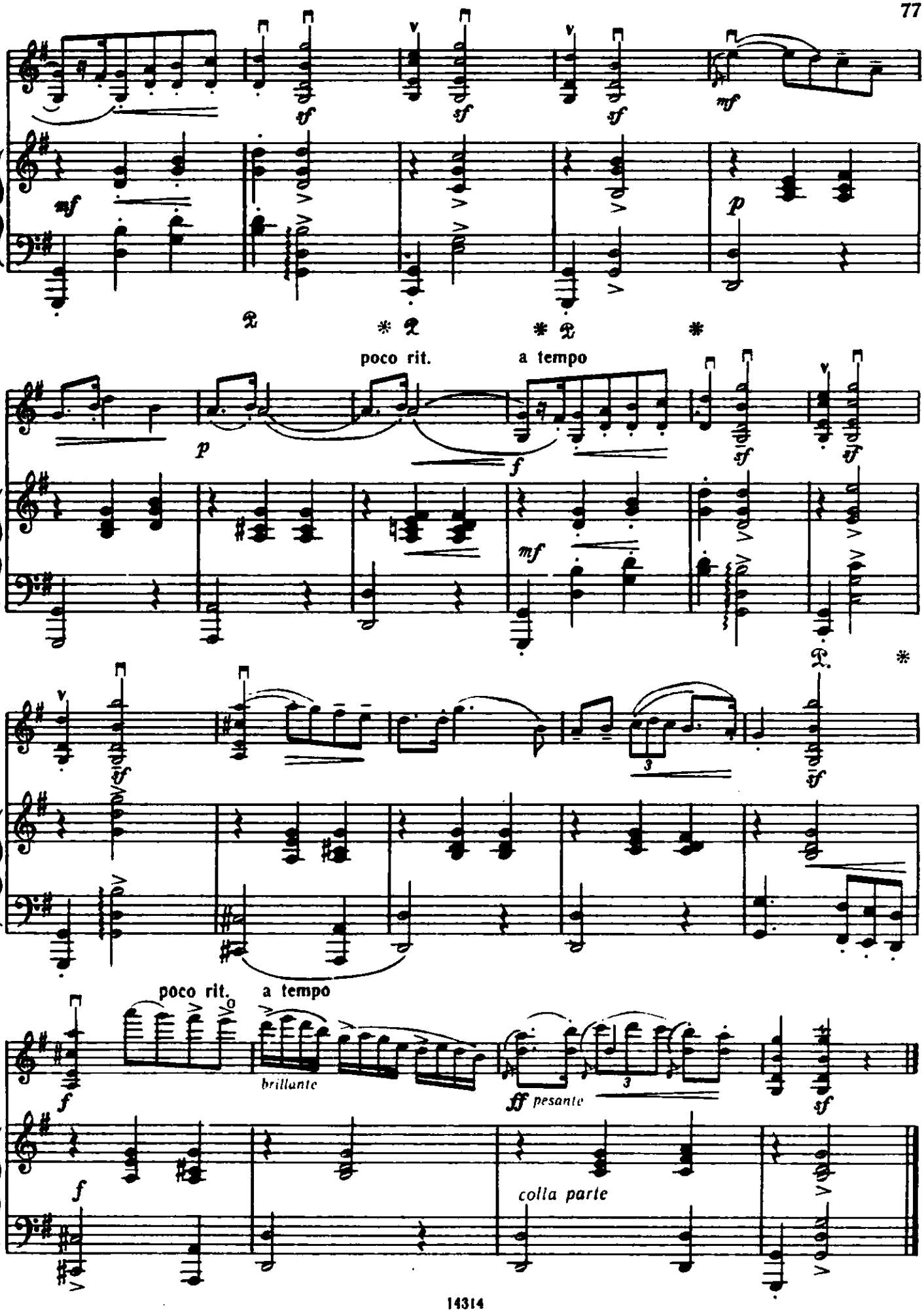
poco rit.
a tempo
poco rit.
a tempo
brillante
ff pesante
colla parte

МАЗУРКА

Соч. 56 № 6

А. ДВОРЖАК
(1841—1904)

Обработка Т. Ямпольского

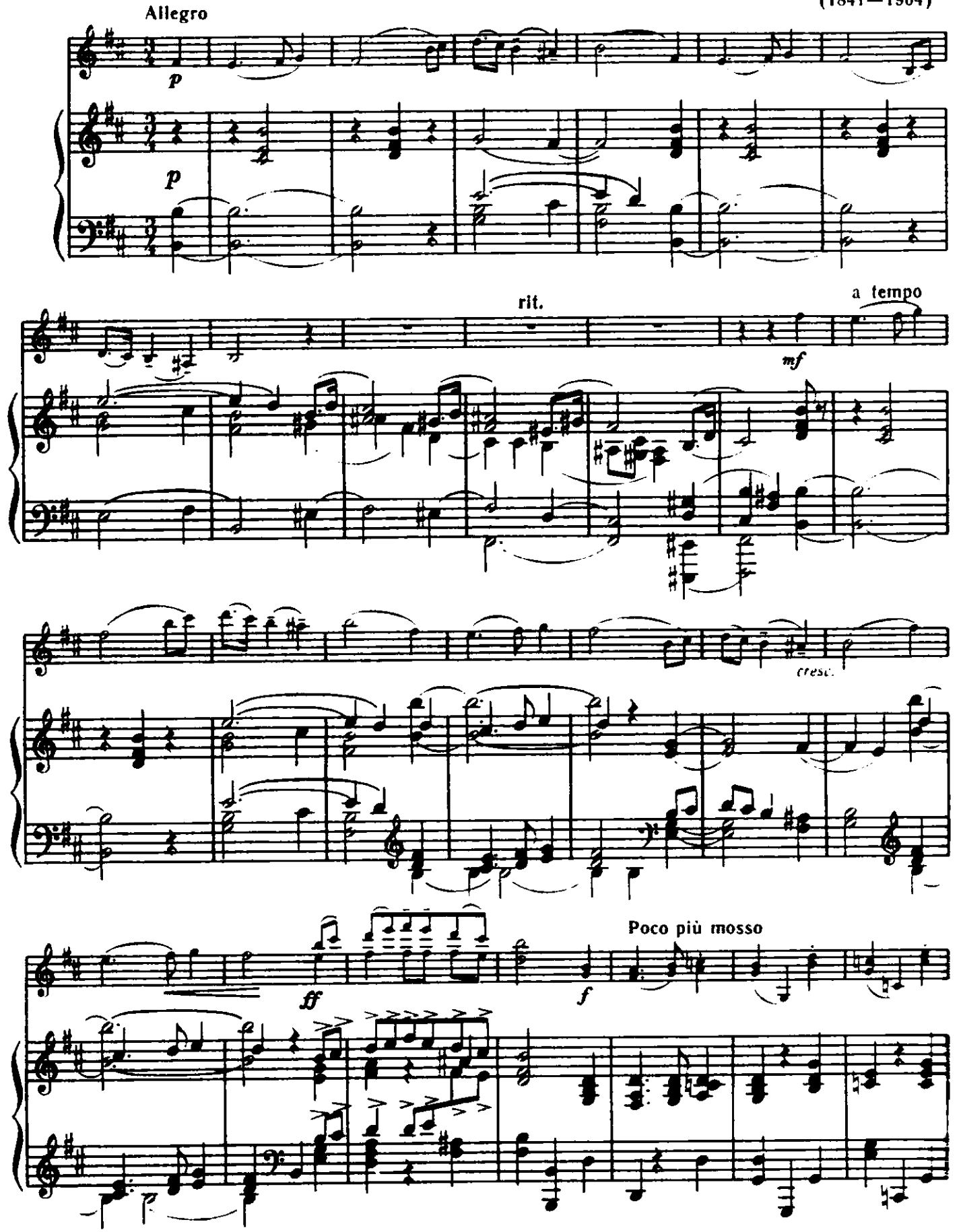

© Издательство «Музыка», 1989 г. Обработка

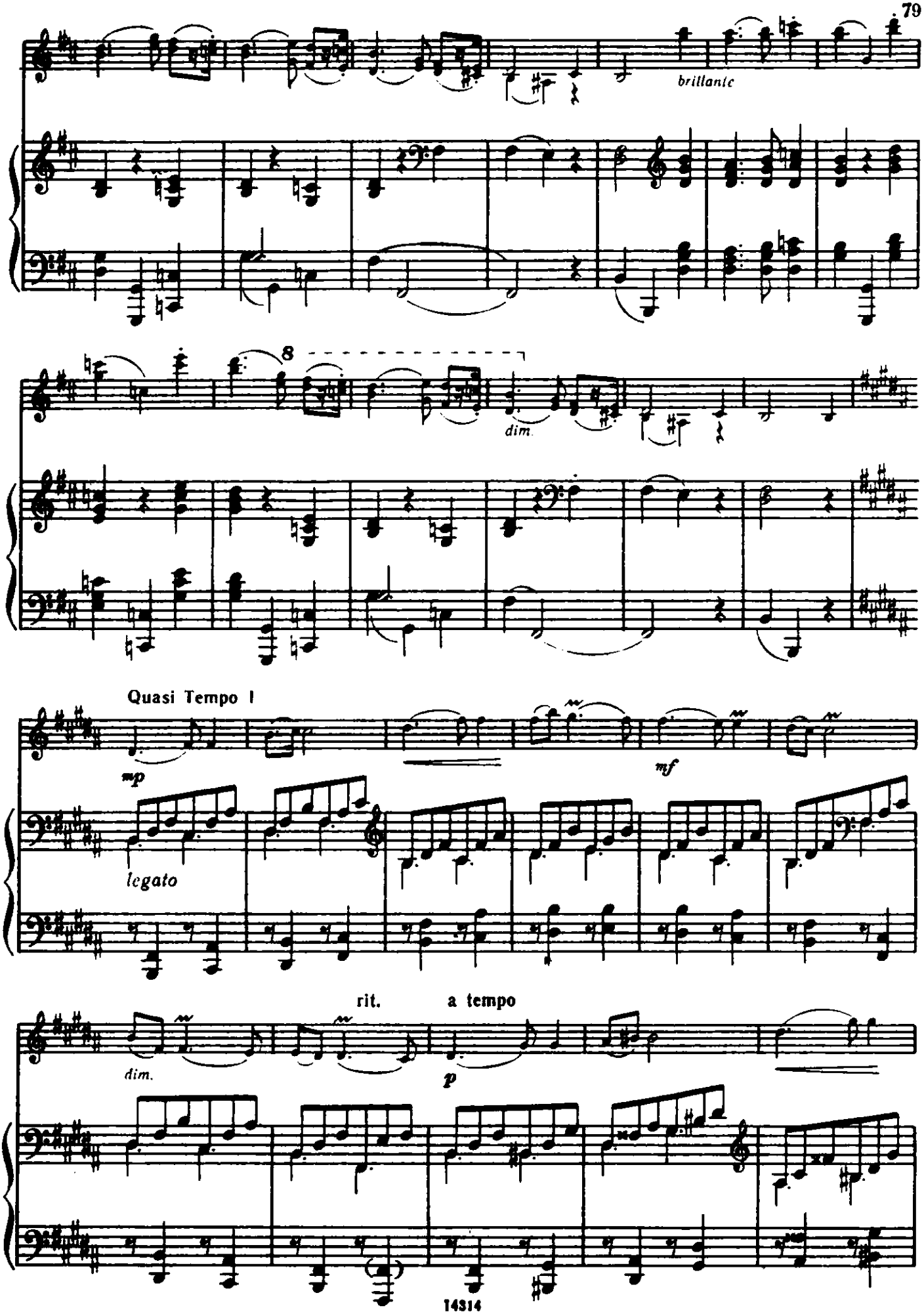
brillante
8
dim.
Quasi Tempo I
mp
mf
legato
rit.
a tempo
dim.
p

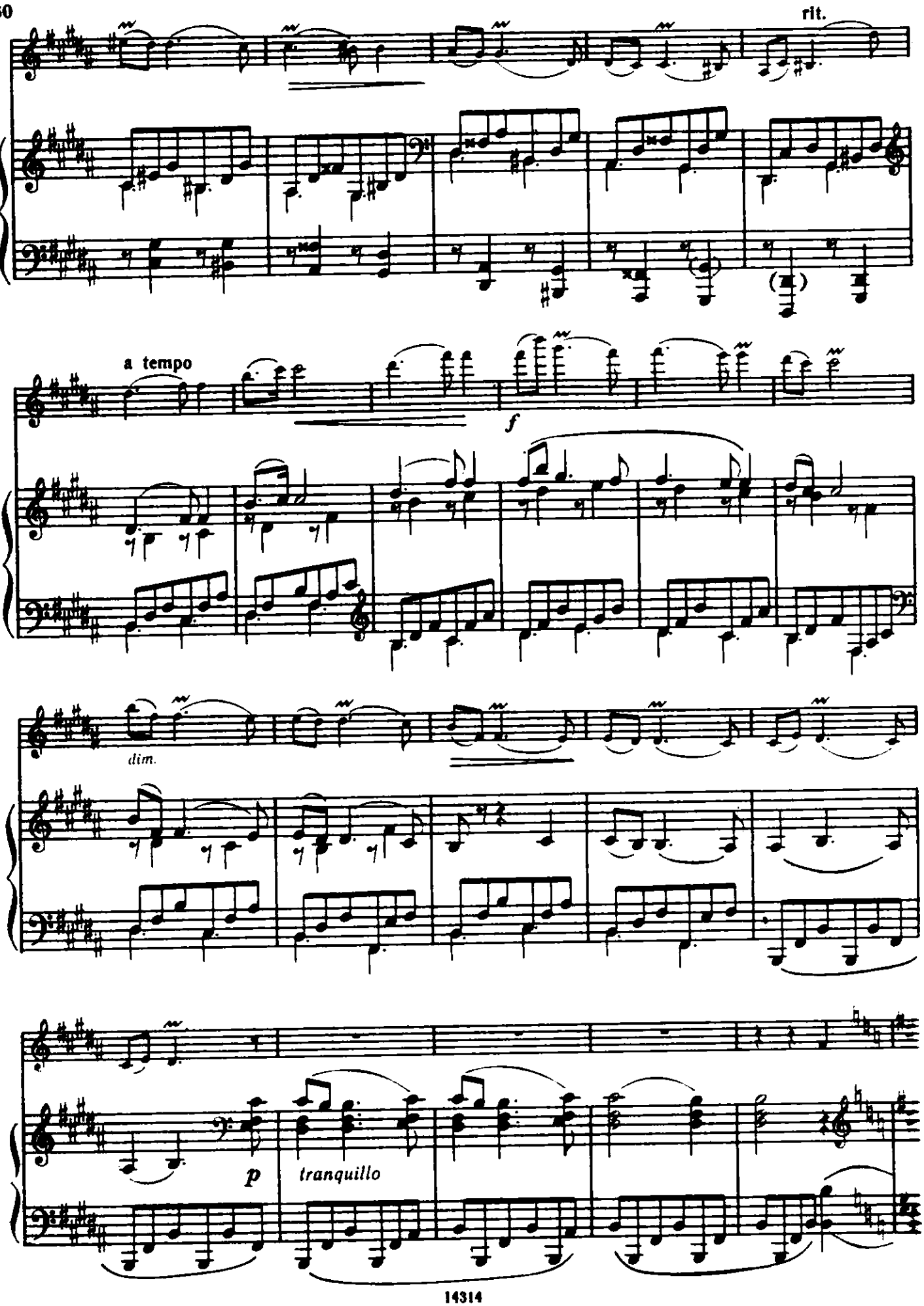
rit.
a tempo
f
dim.
p
tranquillo

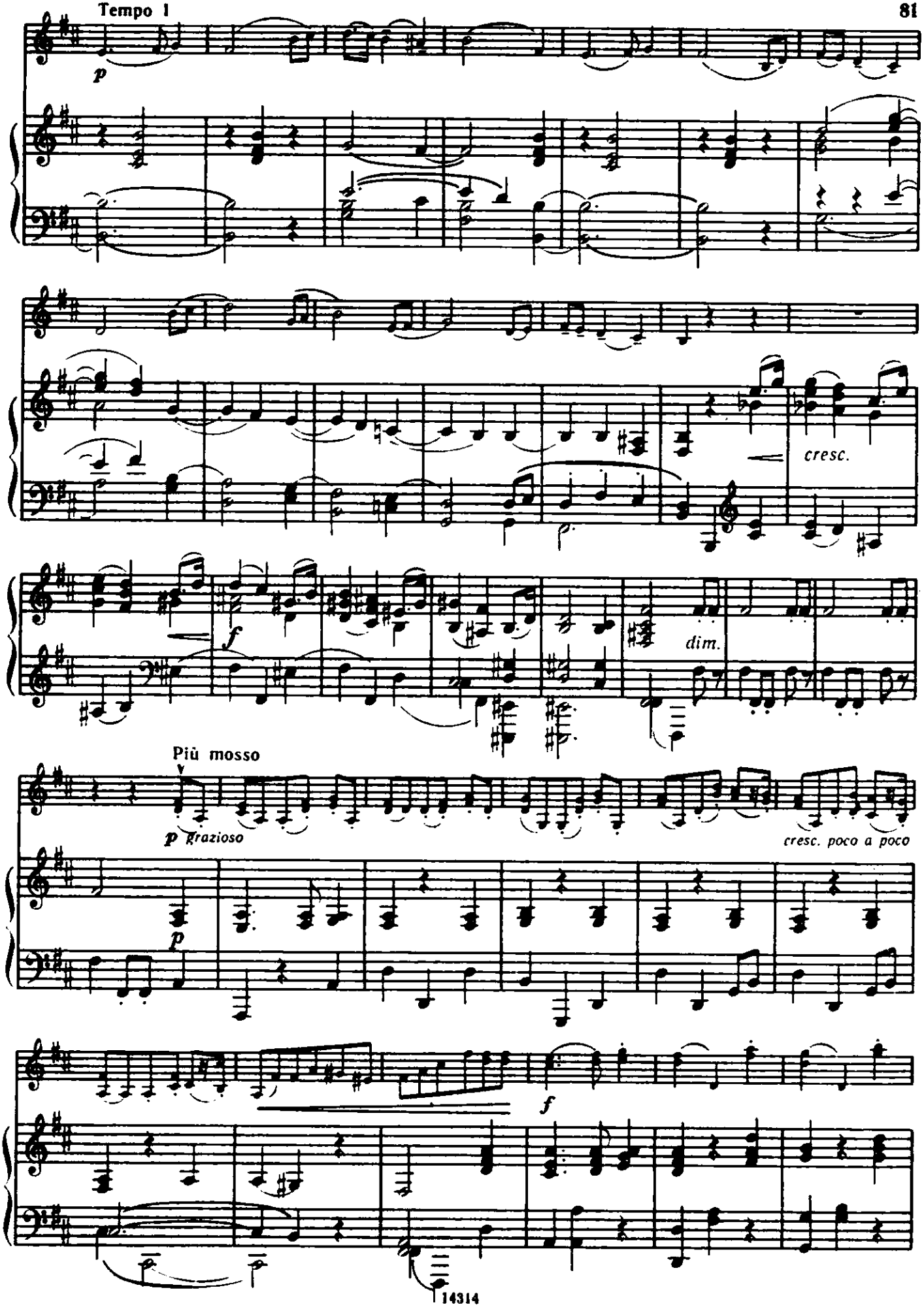
Tempo 1
p
cresc.
f
dim.
Più mosso
p grazioso
cresc. poco a poco
p
f

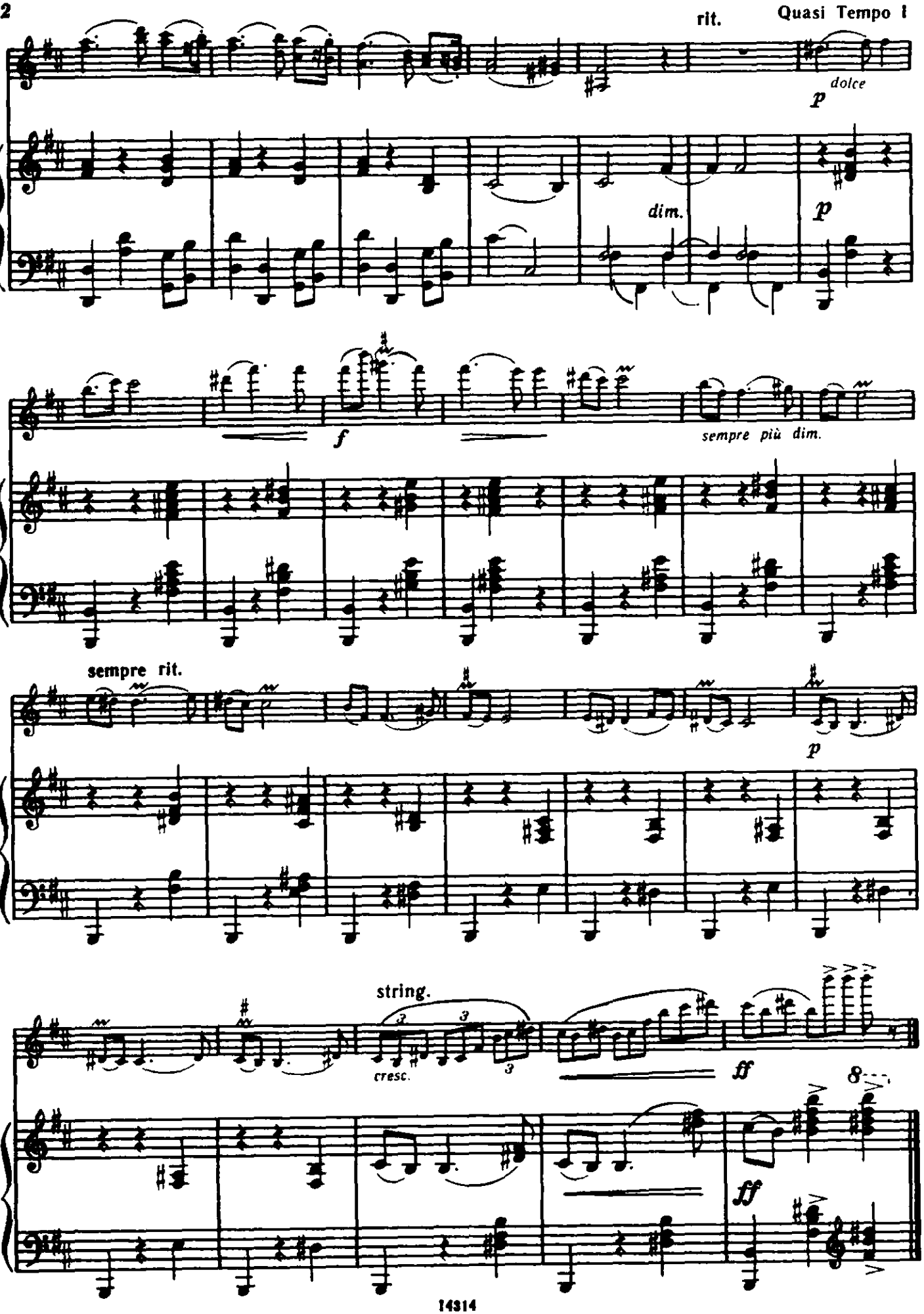
rit.
Quasi Tempo I
dolce
p
dim.
p
f
sempre più dim.
sempre rit.
p
string.
cresc.
ff
8
ff

МАЗУРКА

Соч. 81 № 1

Я. СИБЕЛИУС
(1865—1957)

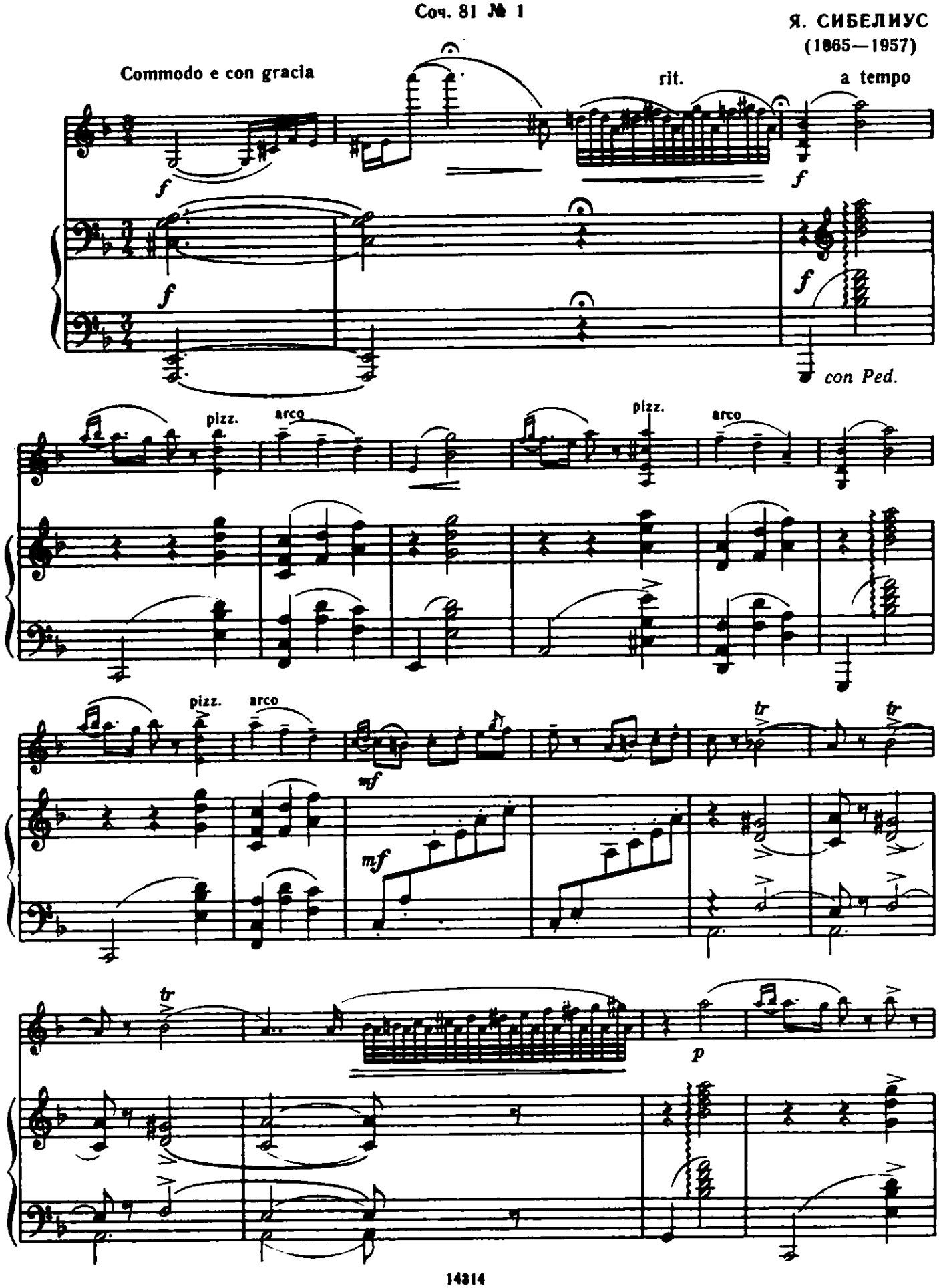

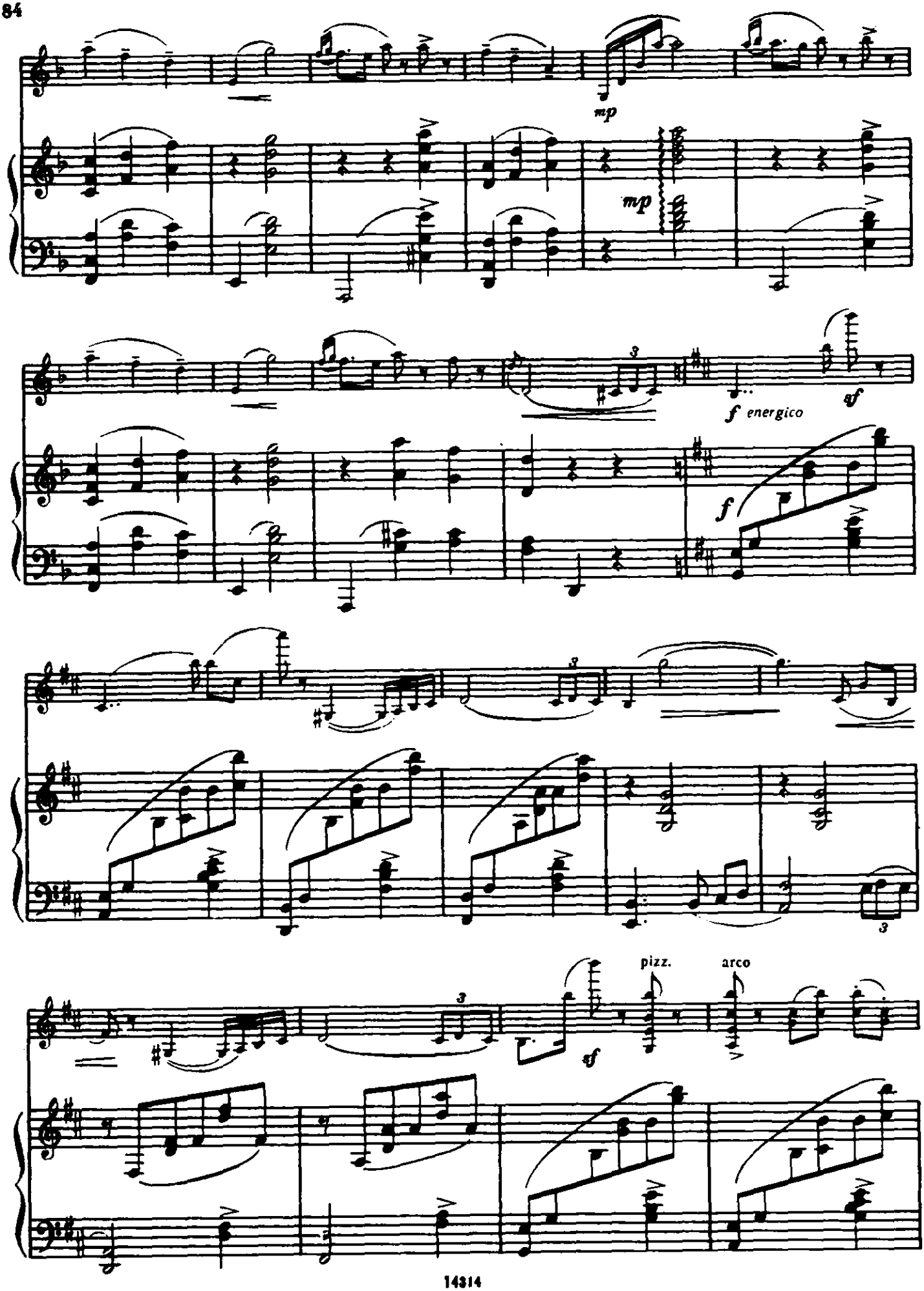
mp
mp
f energico
sf
f
3
3
3
sf
pizz.
arco

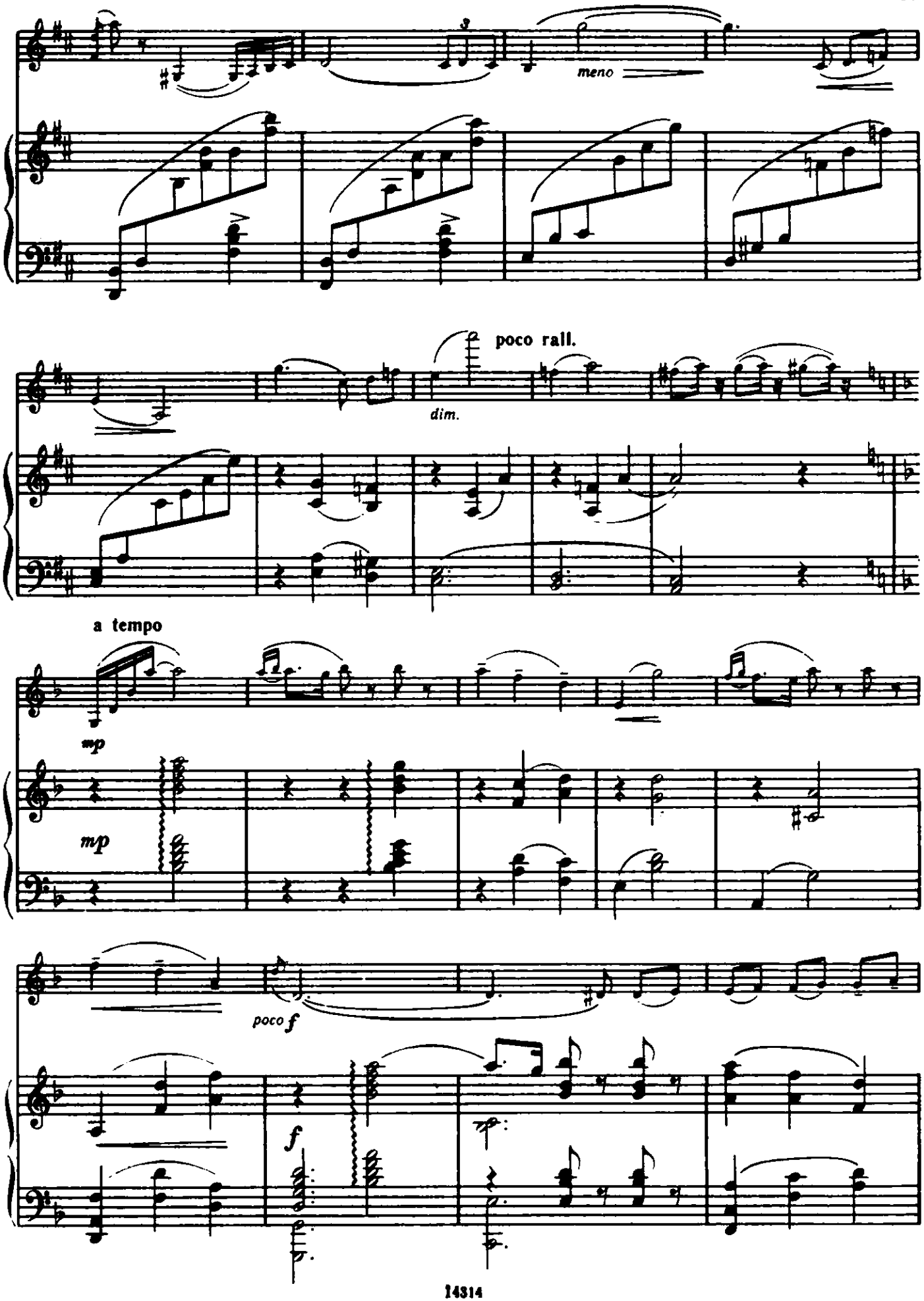
meno
poco rall.
dim.
a tempo
mp
mp
poco f
f

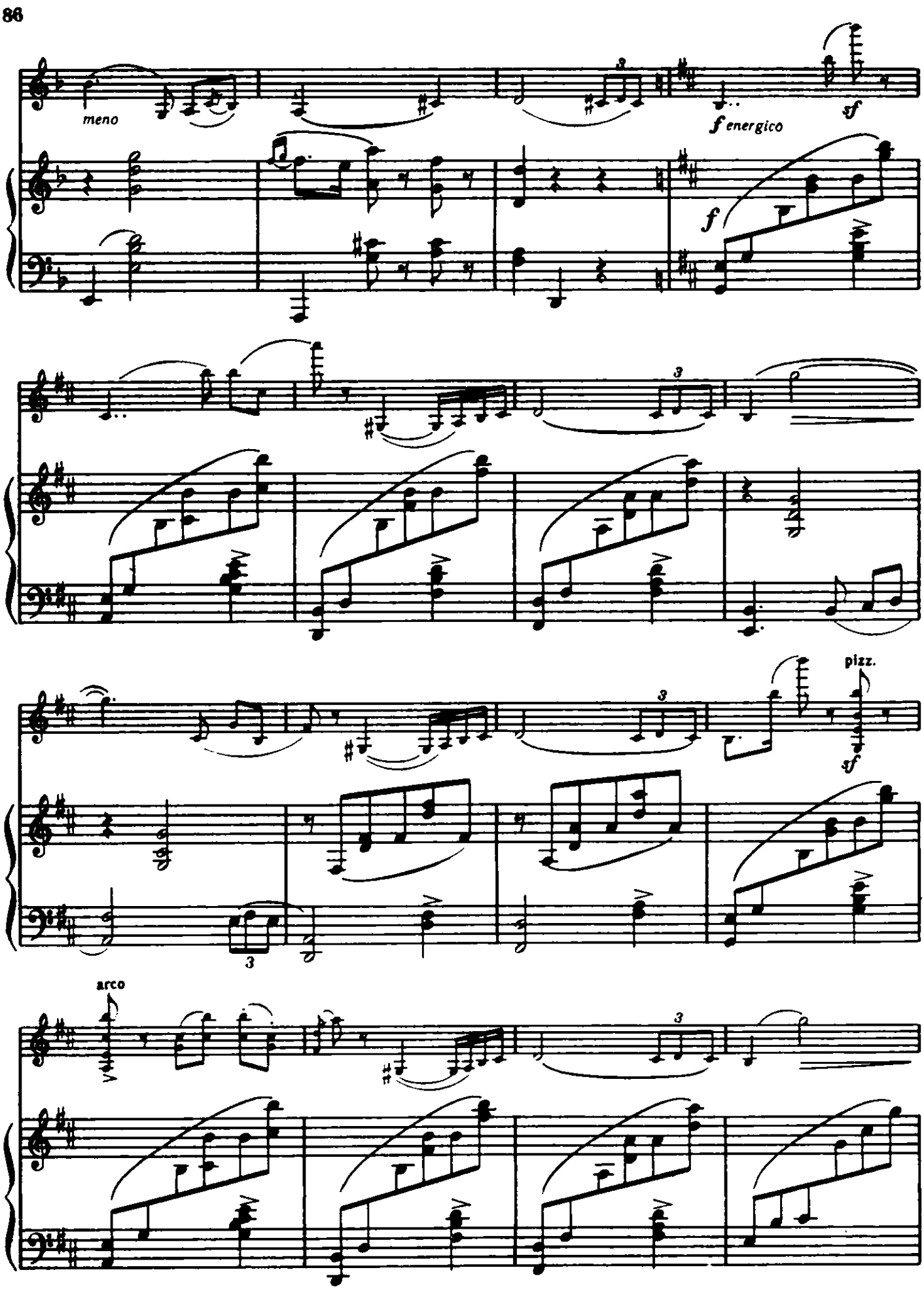
meno
f energico
sf
f
pizz.
sf
arco

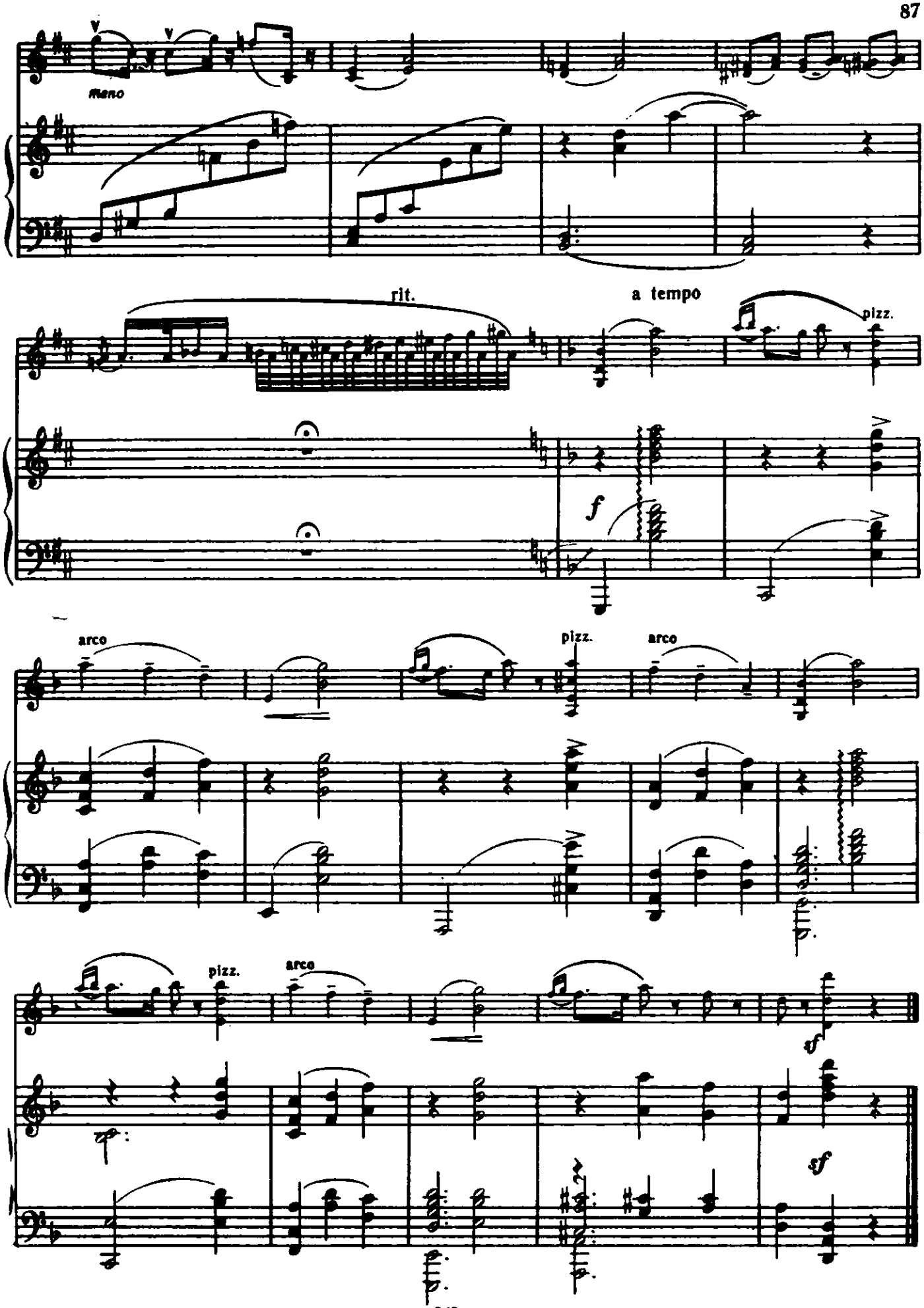
mano
rit.
a tempo
pizz.
f
arco
pizz.
arco
pizz.
arco
sf
sf

Скрипка

МАЗУРКА

М. ГЛИНКА
(1804—1857)

Свободная обработка И. Сафонова

Andante malinconico

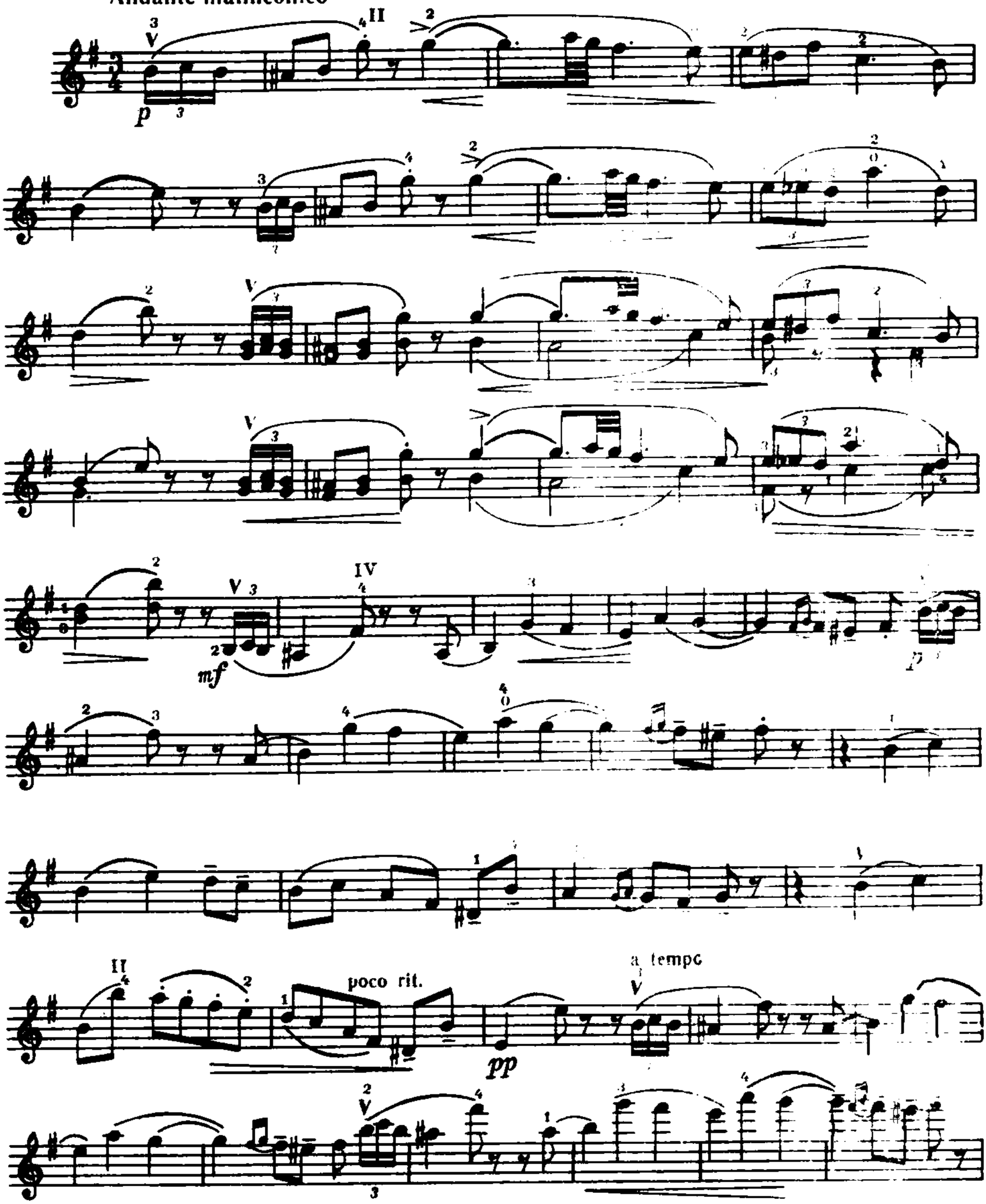

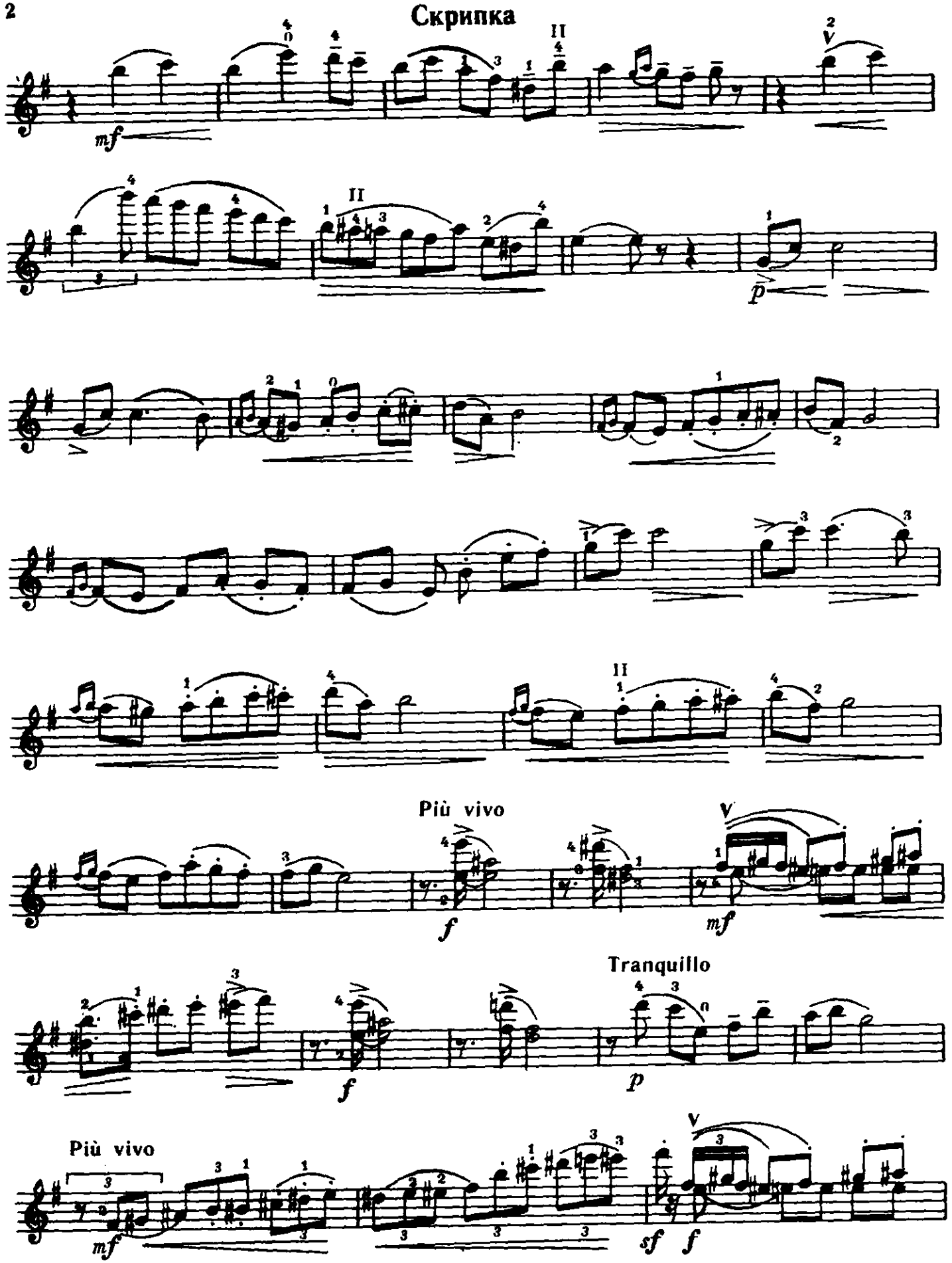
Скрипка
II
V
mf
II
p
II
Più vivo
V
f
mf
Tranquillo
f
p
Più vivo
mf
V
sf
f

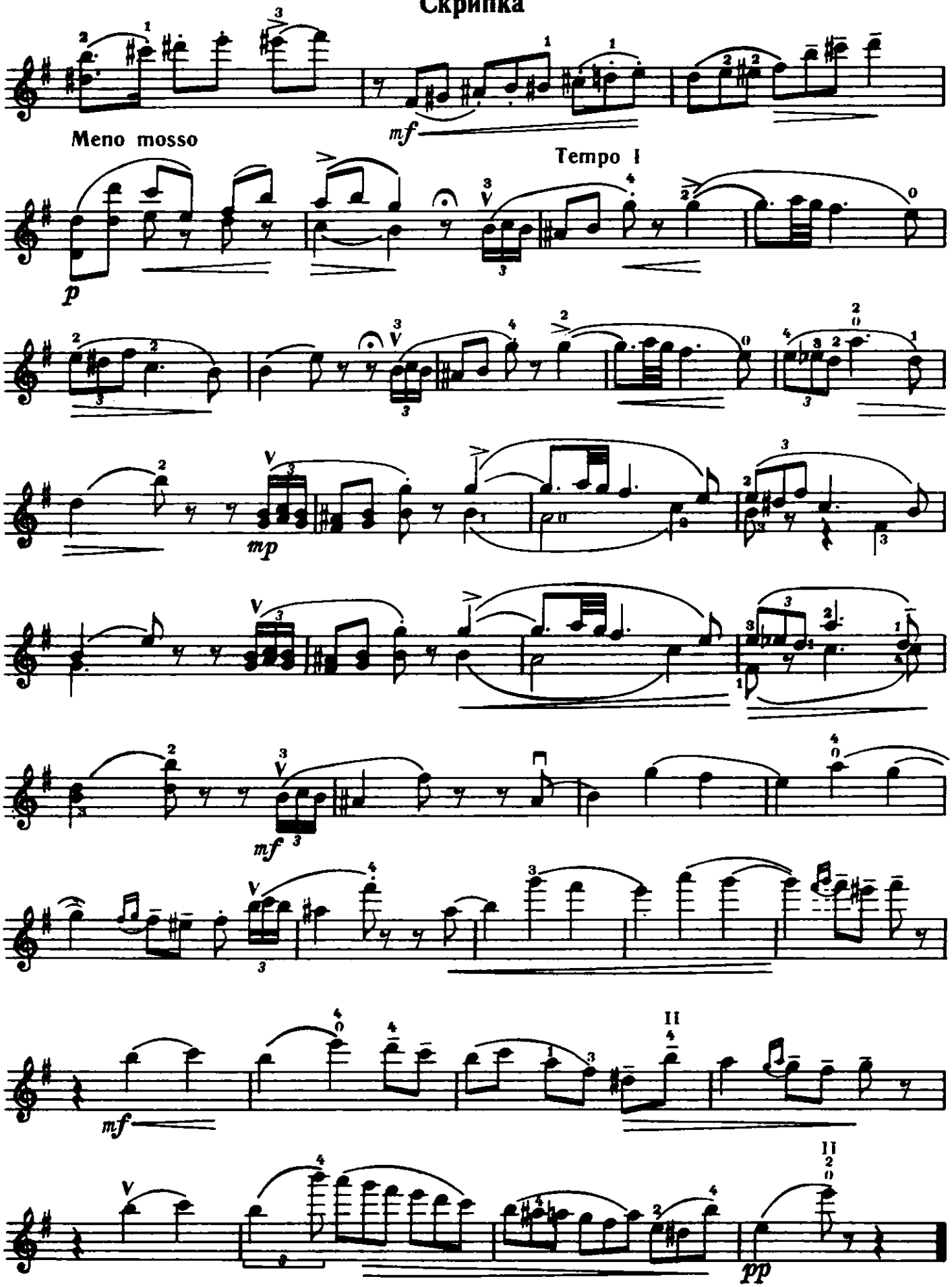
Meno mosso
Tempo I

Скрипка

МАЗУРКА

Соч. 55 № 10

А. РУБИНШТЕЙН
(1829—1894)

Обработка Т. Ямпольского

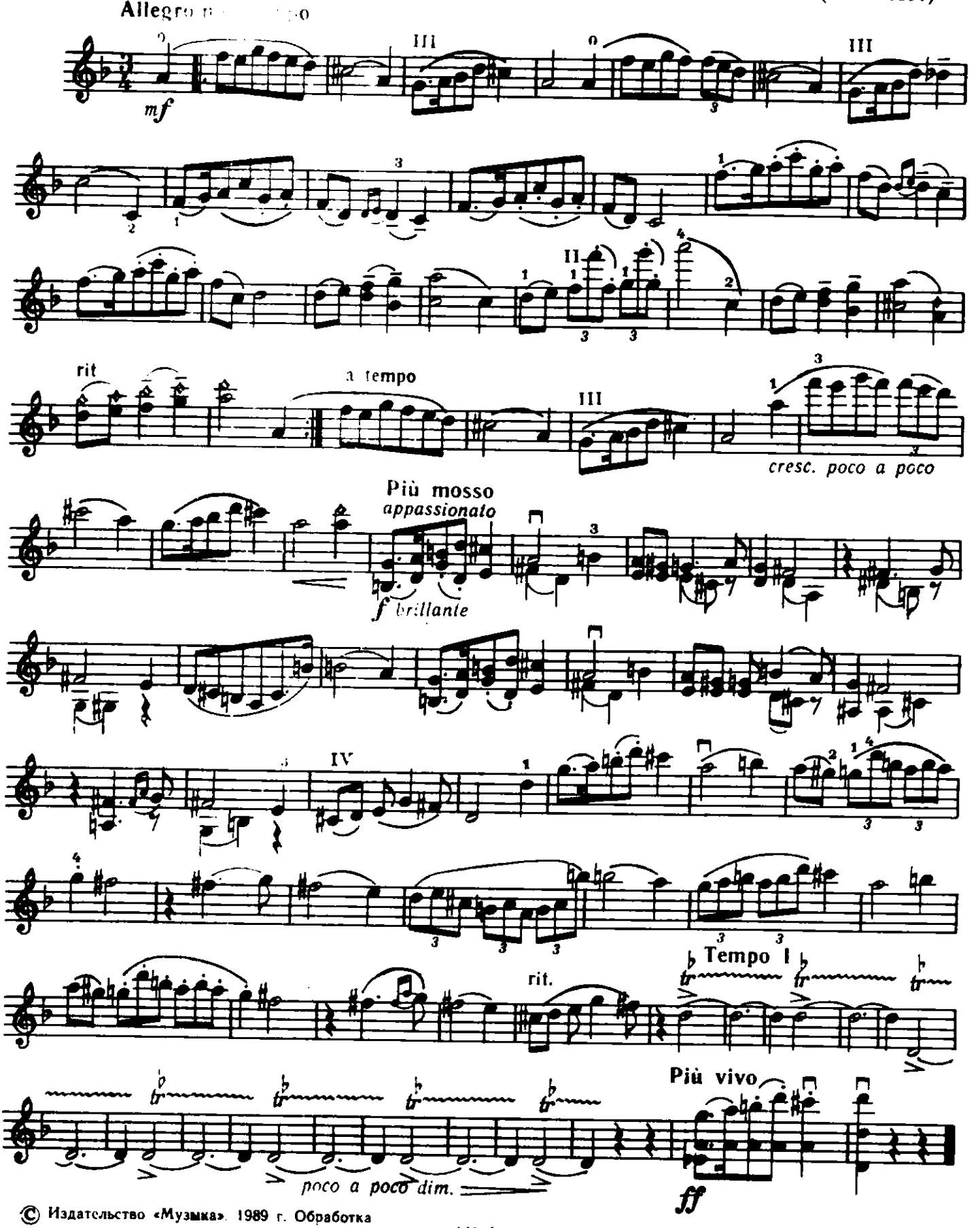

© Издательство «Музыка». 1989 г. Обработка

Скрипка

МАЗУРКА

Соч. 57 № 3

А. ЛЯДОВ
(1855—1914)

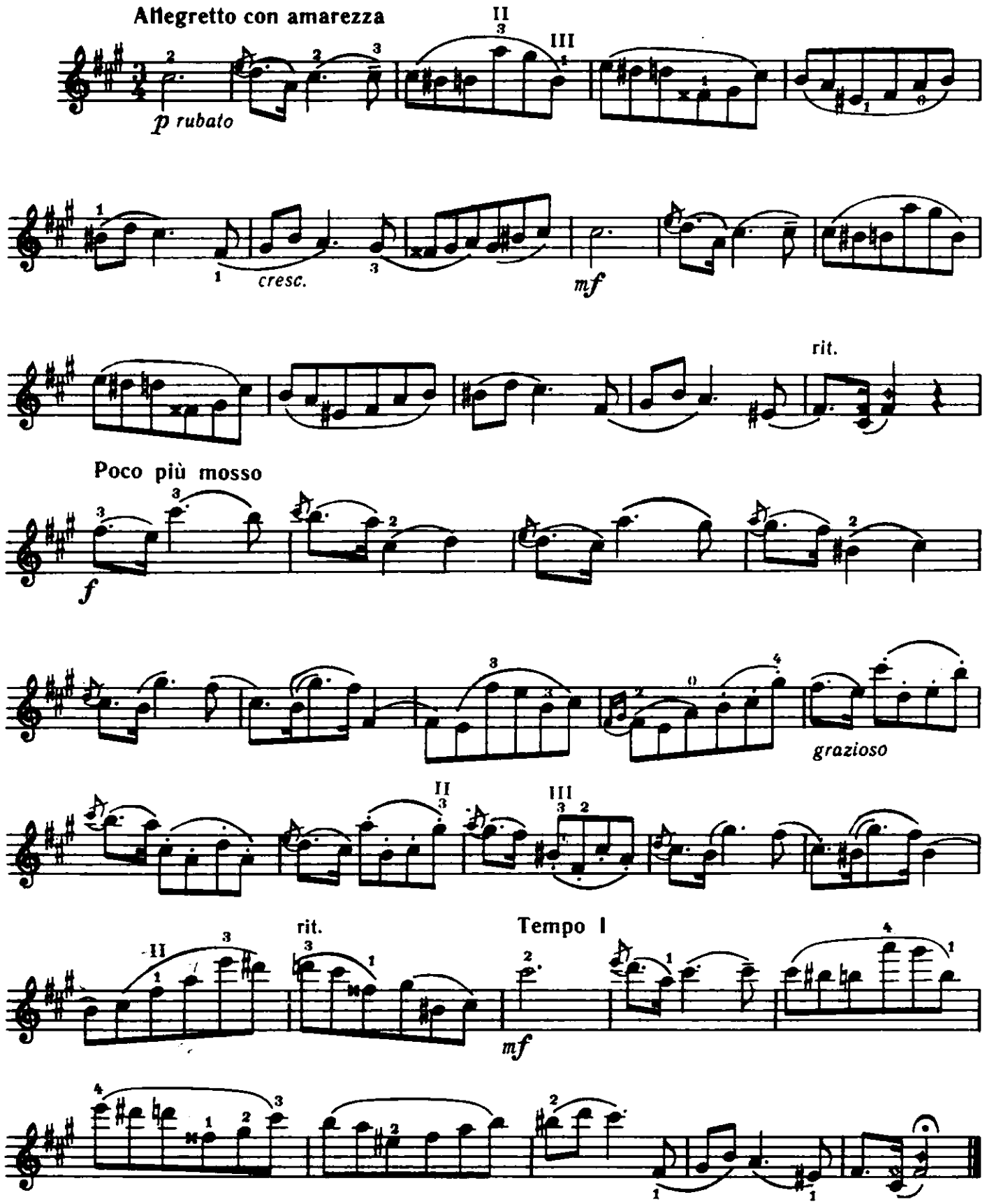

Скрипка

МАЗУРКА

Соч. 25 № 3

А. СКРЯБИН
(1871—1915)

Обработка Д. Цыганова

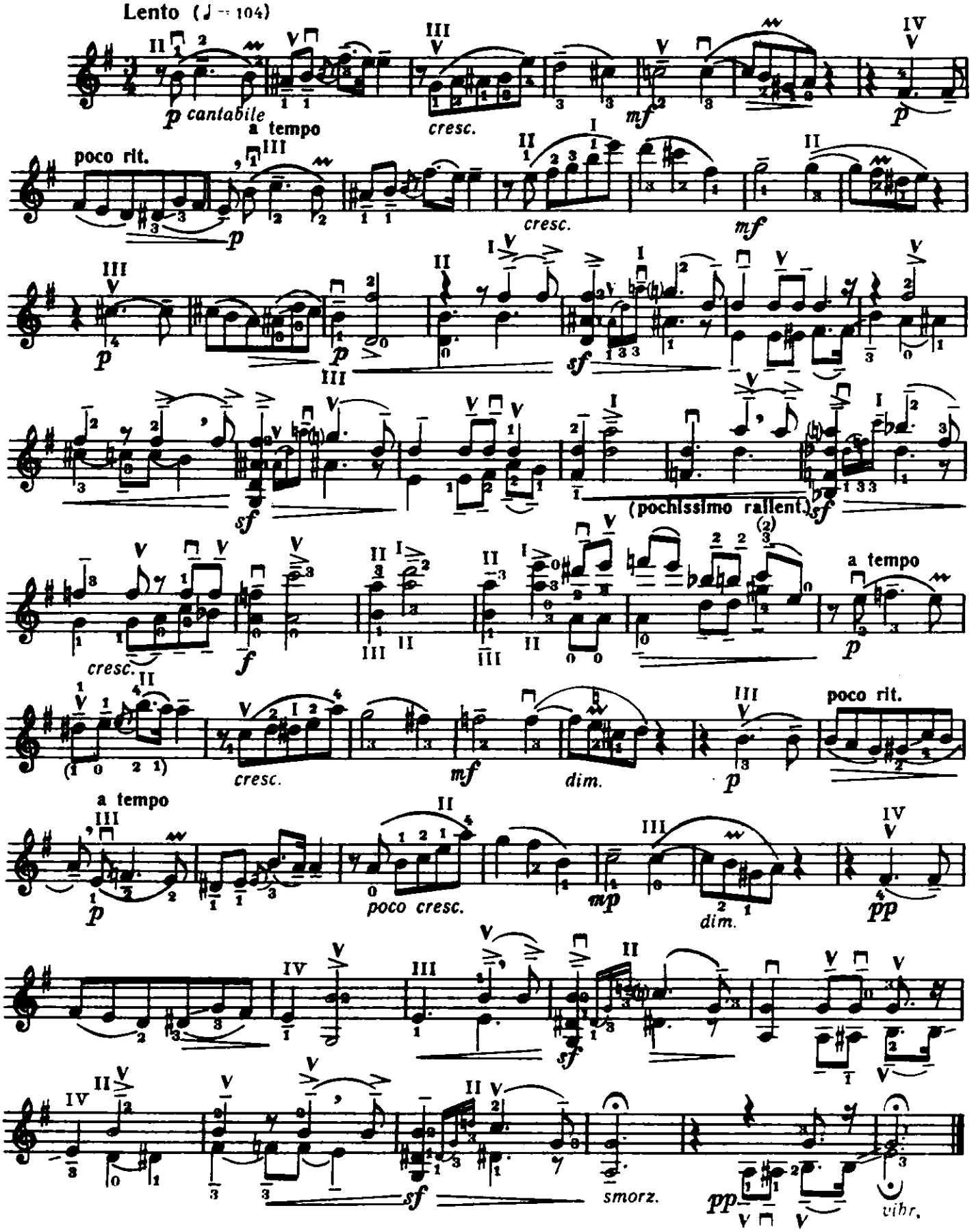

МАЗУРКА

Скрипка

Обработка Т. Ямпольского

А. ГЛАЗУНОВ
(1865—1936)

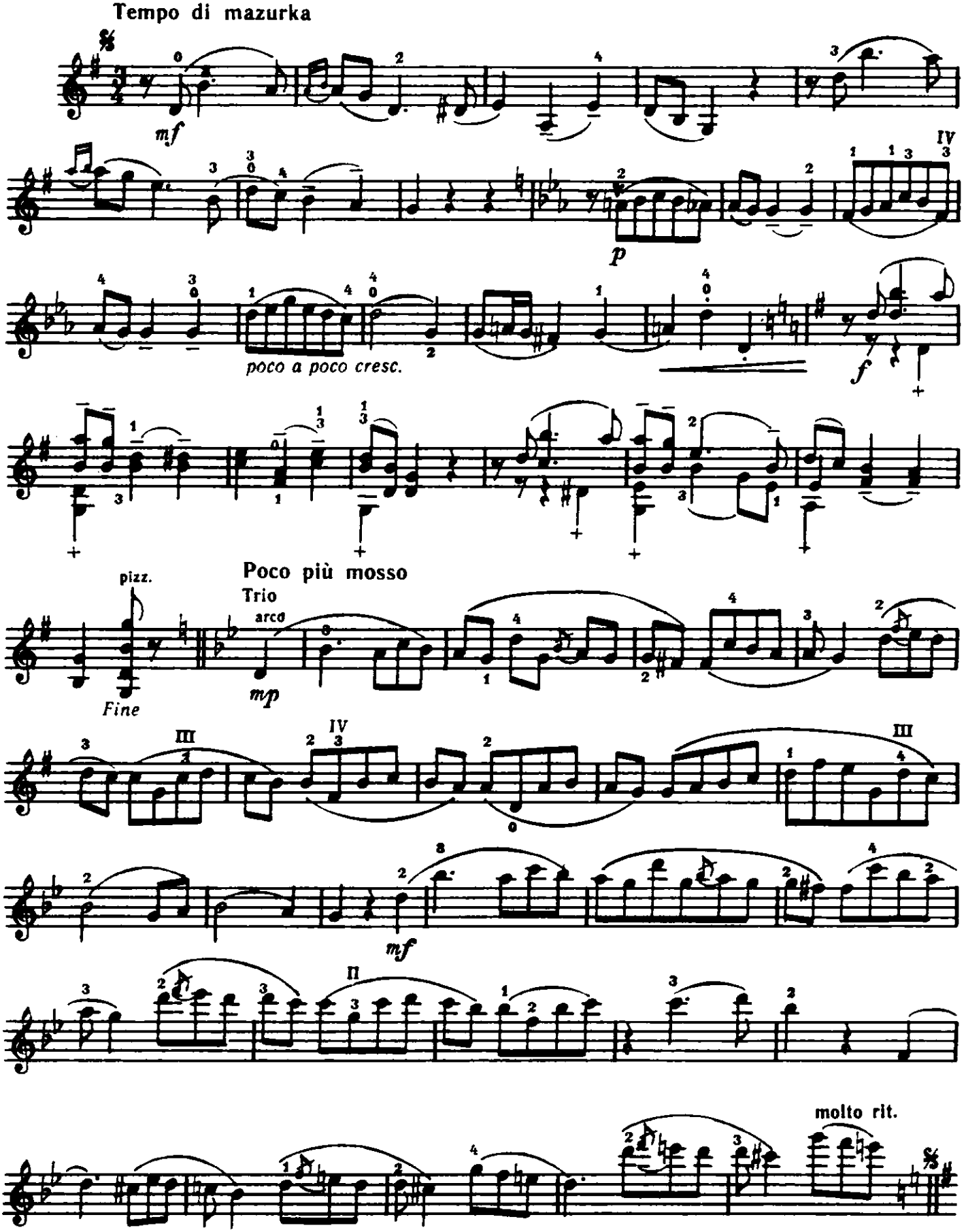

© Издательство «Музыка», 1989 г. Обработка

14314

Скрипка

МАЗУРКА

Соч. 19 № 1

Р. ГЛИЭР
(1875—1956)

Обработка Т. Ямпольского

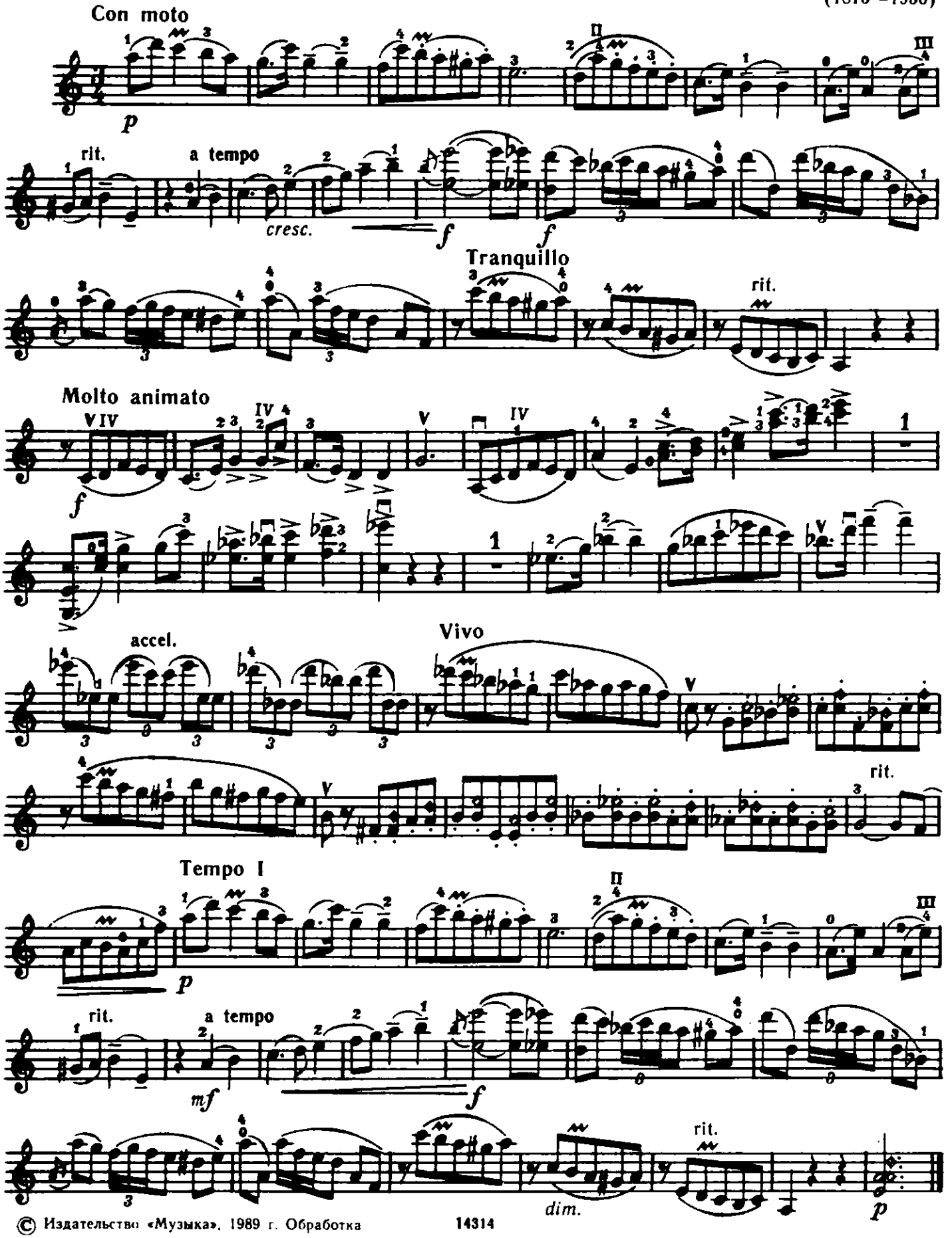

© Издательство «Музыка», 1989 г. Обработка

Скрипка

МАЗУРКА

из балета «Золушка»

С. ПРОКОФЬЕВ
(1891—1953)

Обработка М. Фихтенгольца

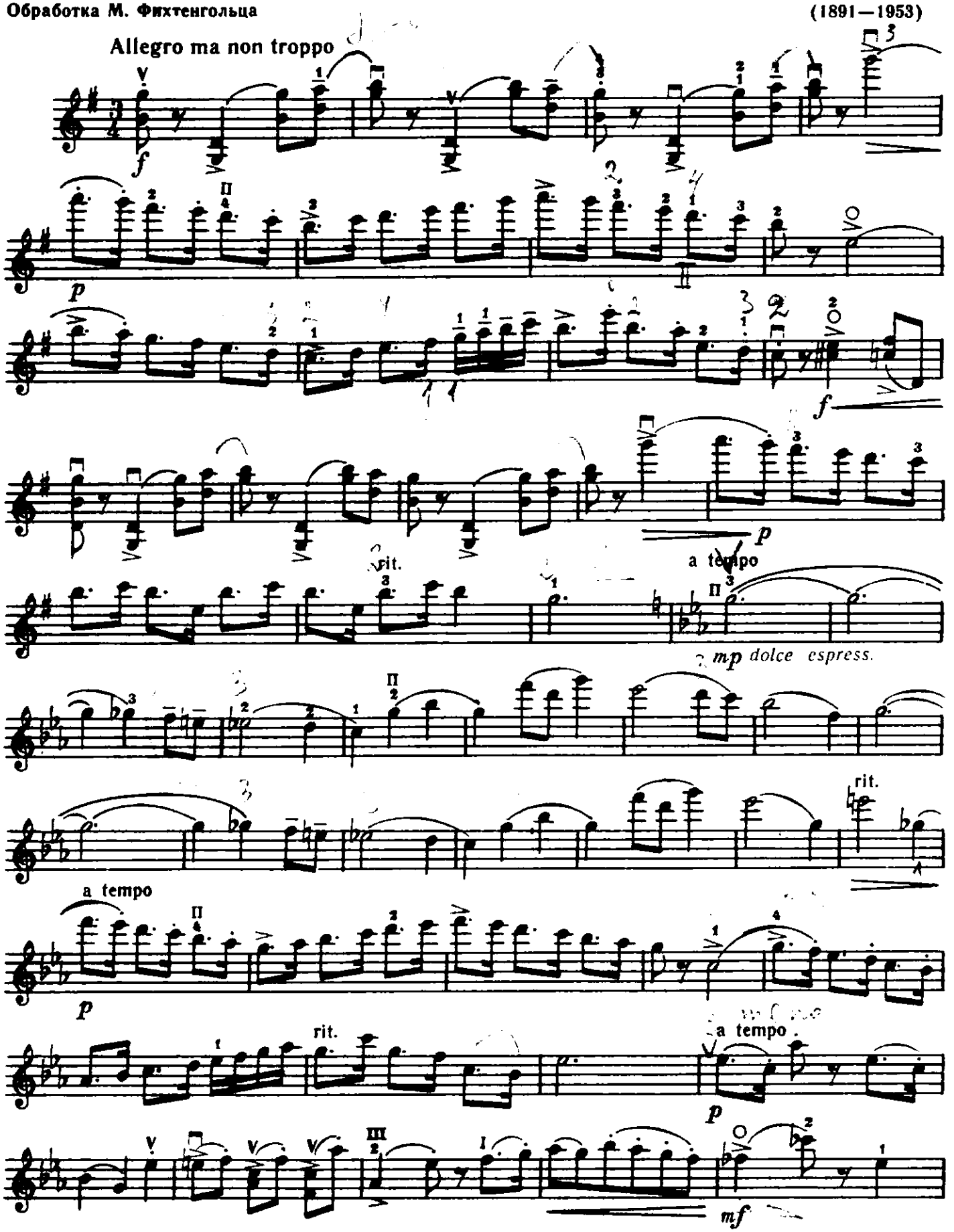

Скрипка

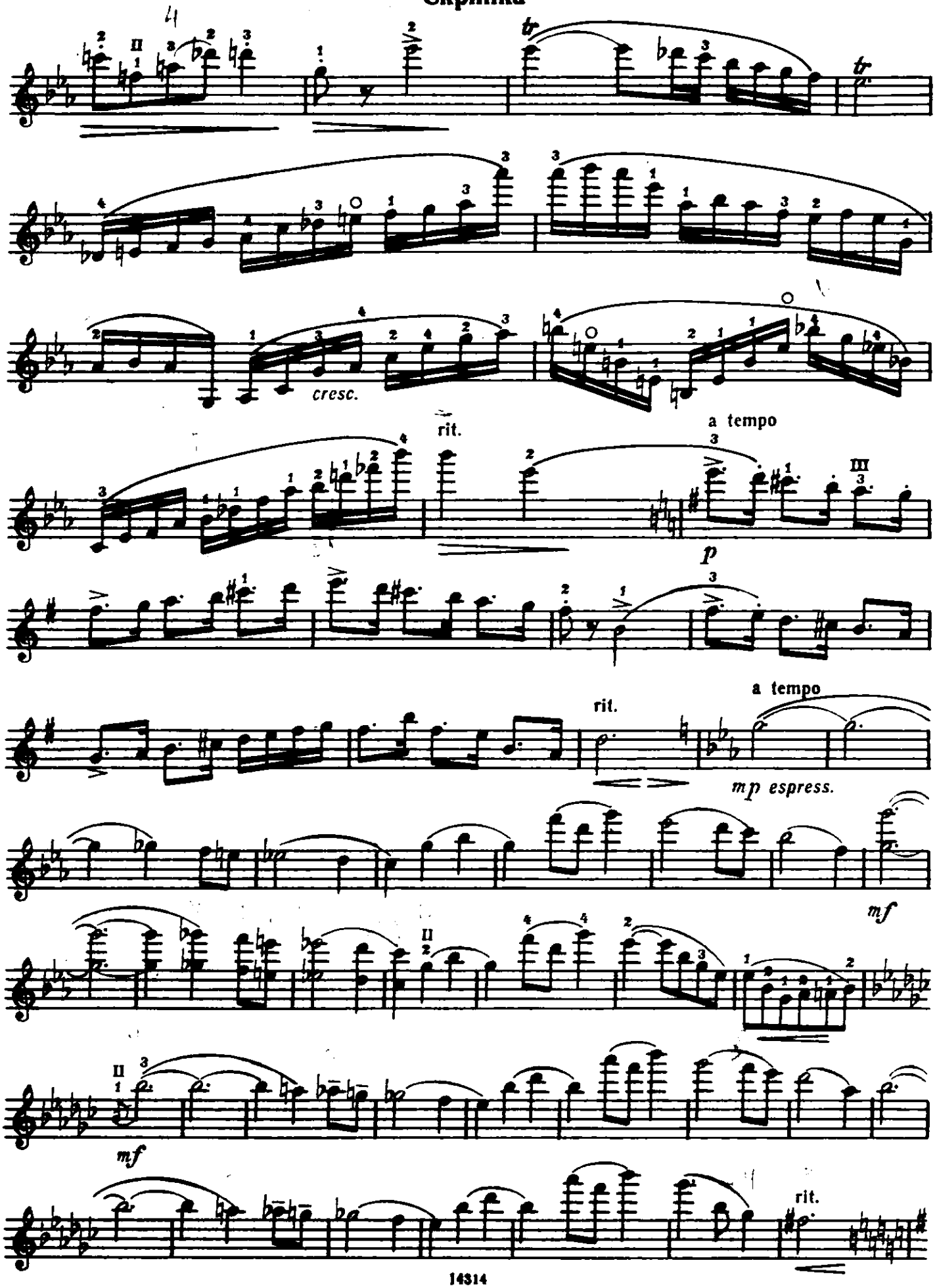

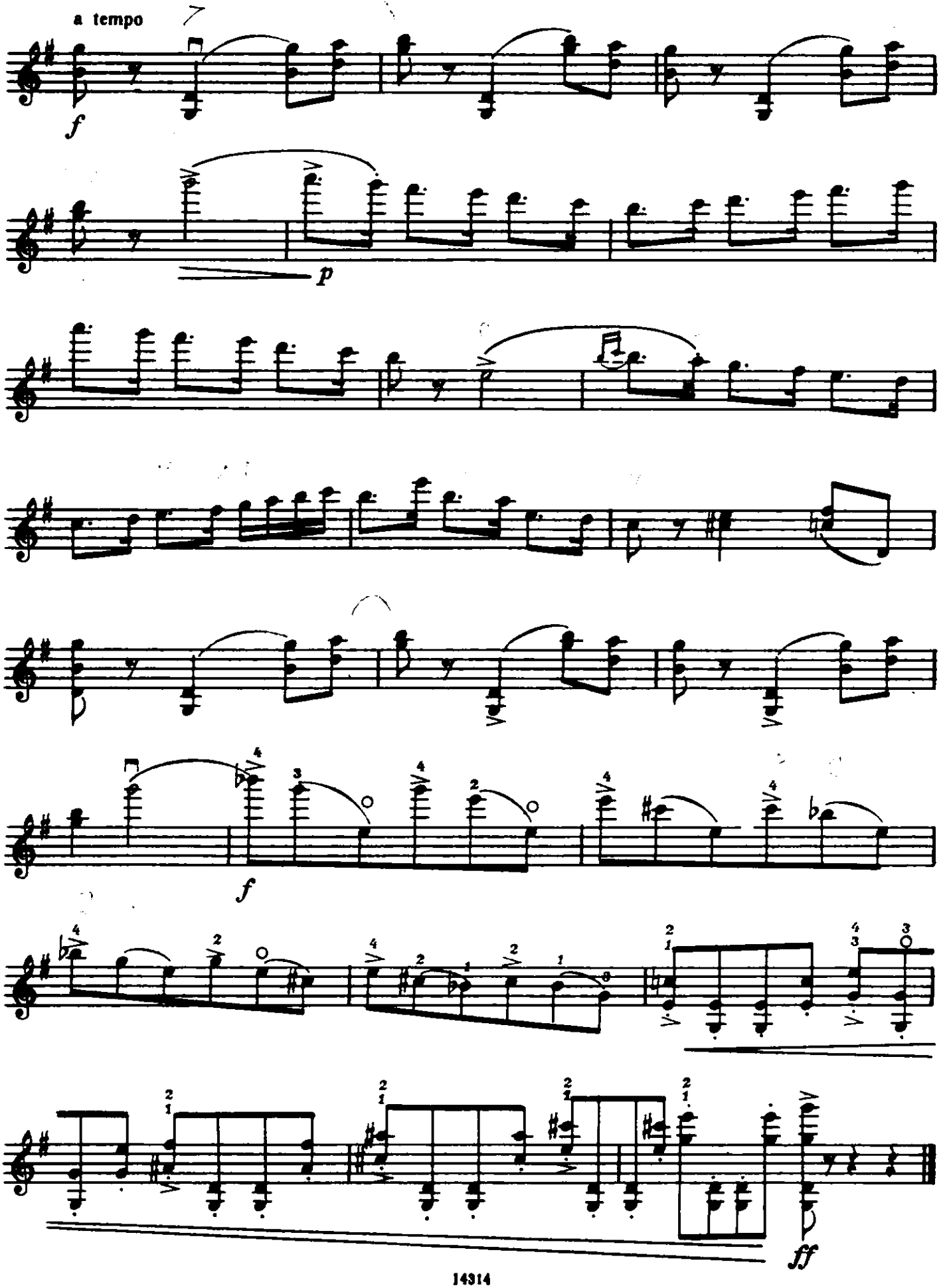
a tempo
f
p
f
ff

Скрипка

МАЗУРКА

ля мажор

Соч. 33 № 2

Обработка Ф. Крейслера

Ф. ШОПЕН
(1810—1849)

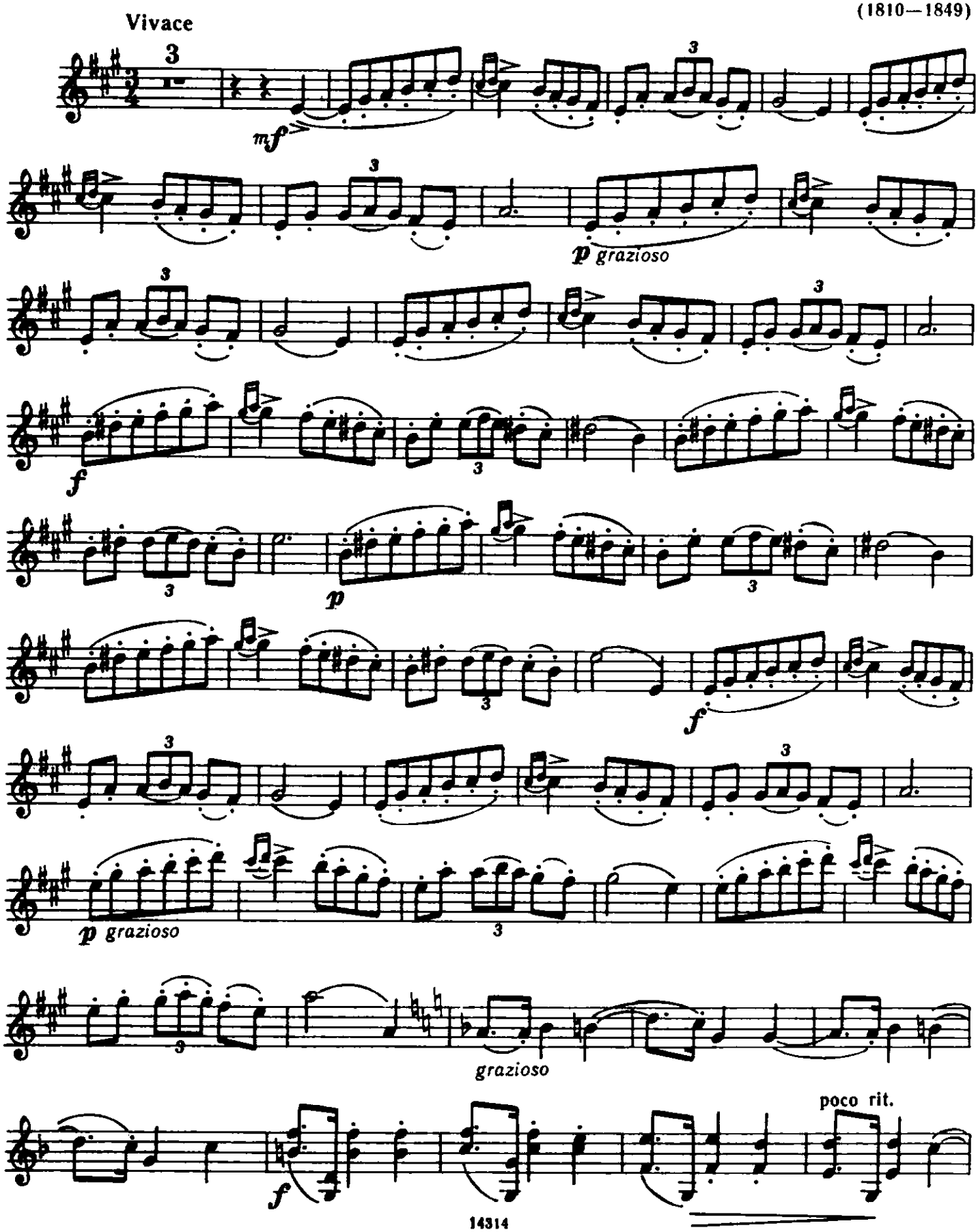

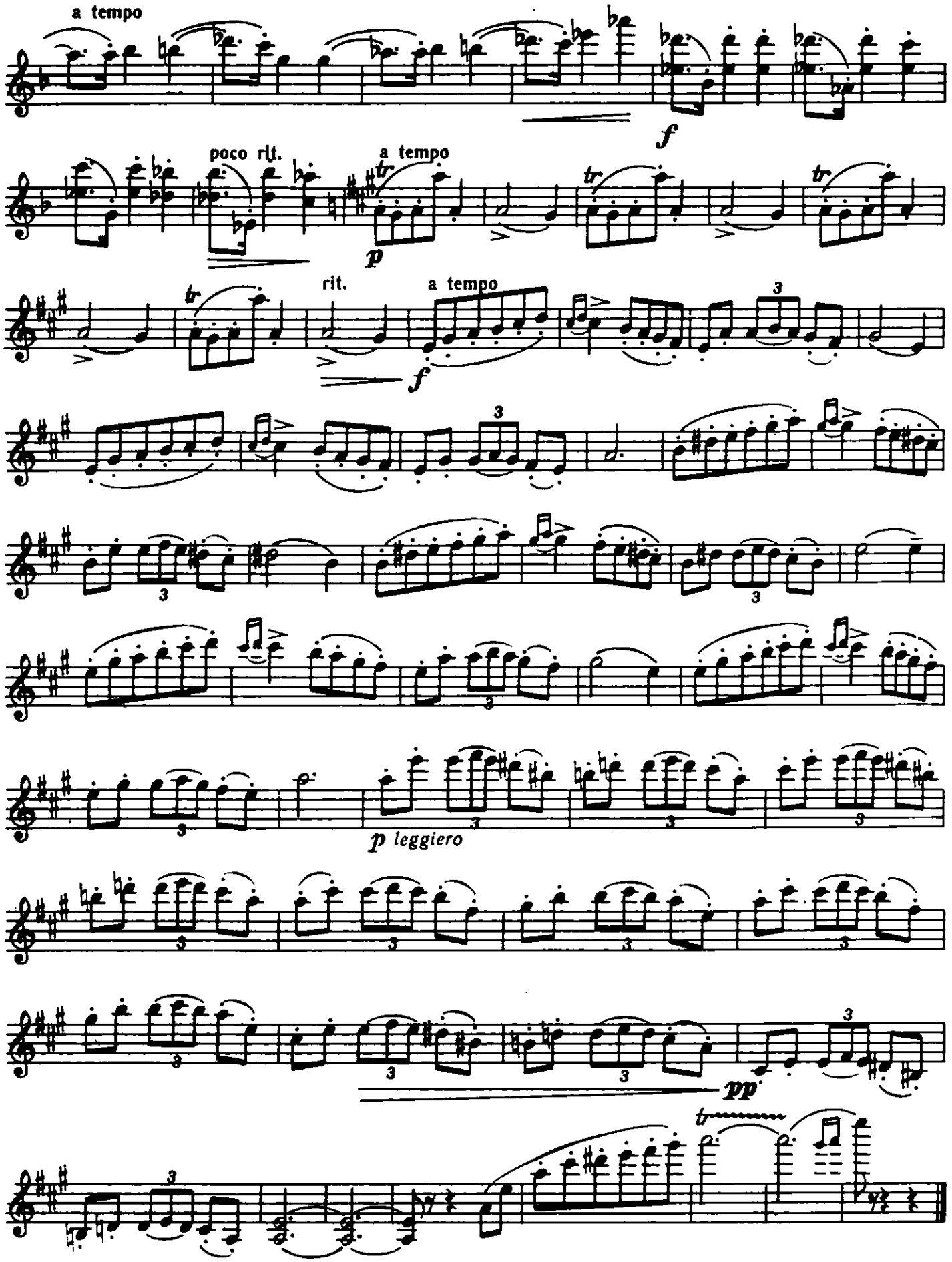
a tempo
f
poco rit.
a tempo
p
rit.
a tempo
f
p leggiero
pp

Скрипка

МАЗУРКА

ля минор

Соч. 67 № 4

Ф. ШОПЕН

Обработка Ф. Крейслера

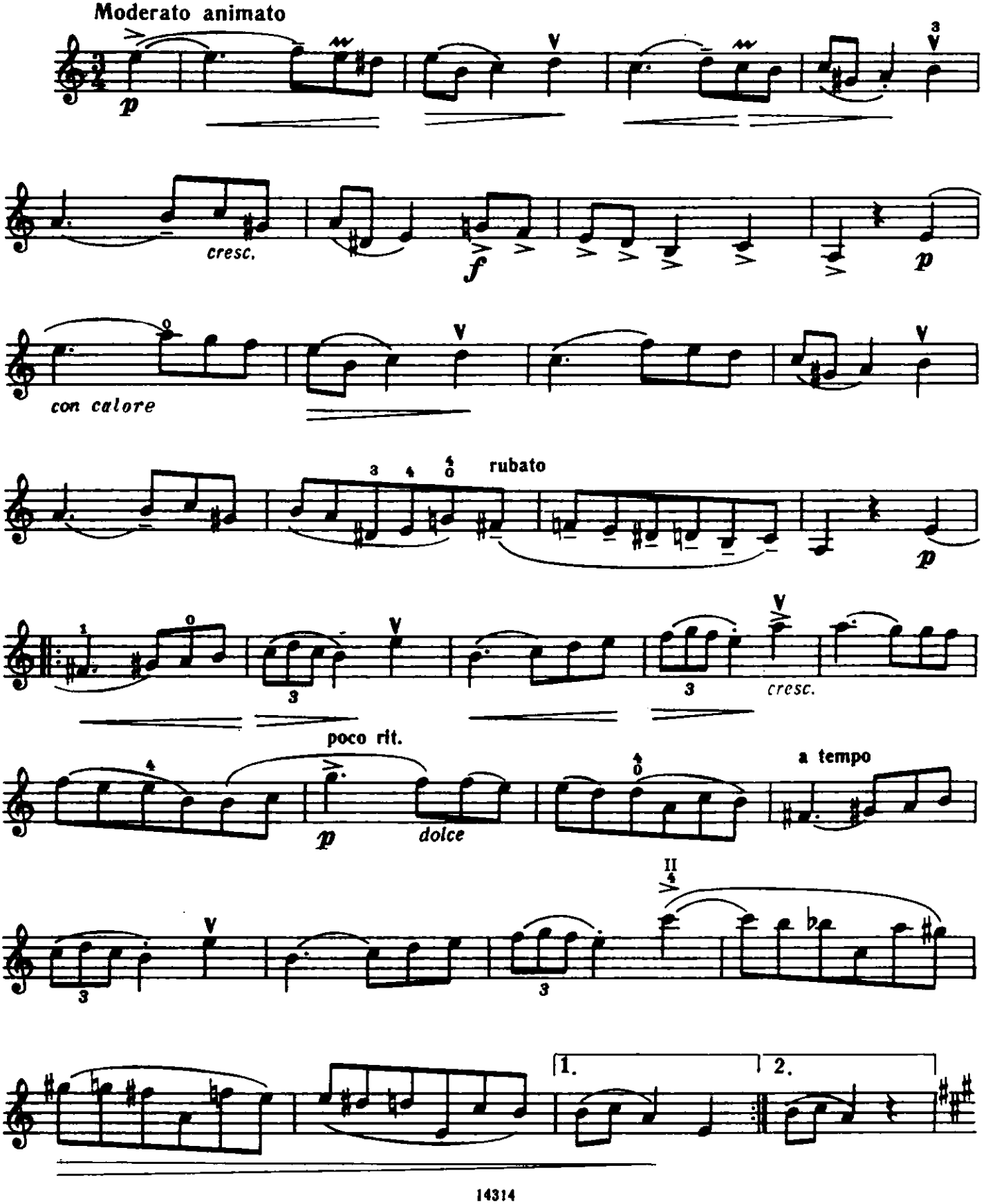

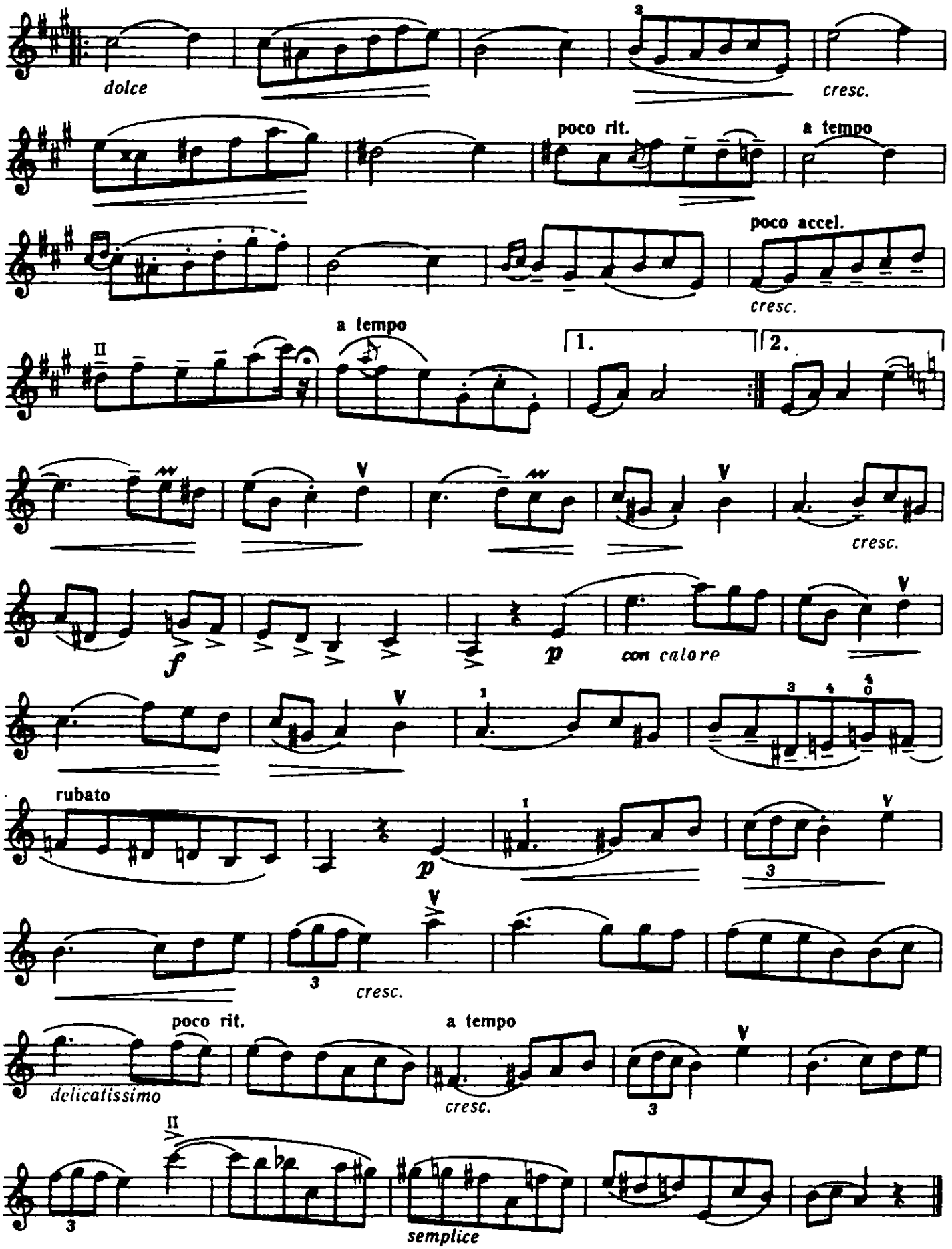
dolce
cresc.
poco rit.
a tempo
poco accel.
cresc.
a tempo
1.
2.
cresc.
f
p
con calore
rubato
p
cresc.
poco rit.
delicatissimo
a tempo
cresc.
semplice

Скрипка

ОБЕ́РТАС

Г. ВЕНЯВСКИЙ
(1835—1880)

Tempo di mazurka

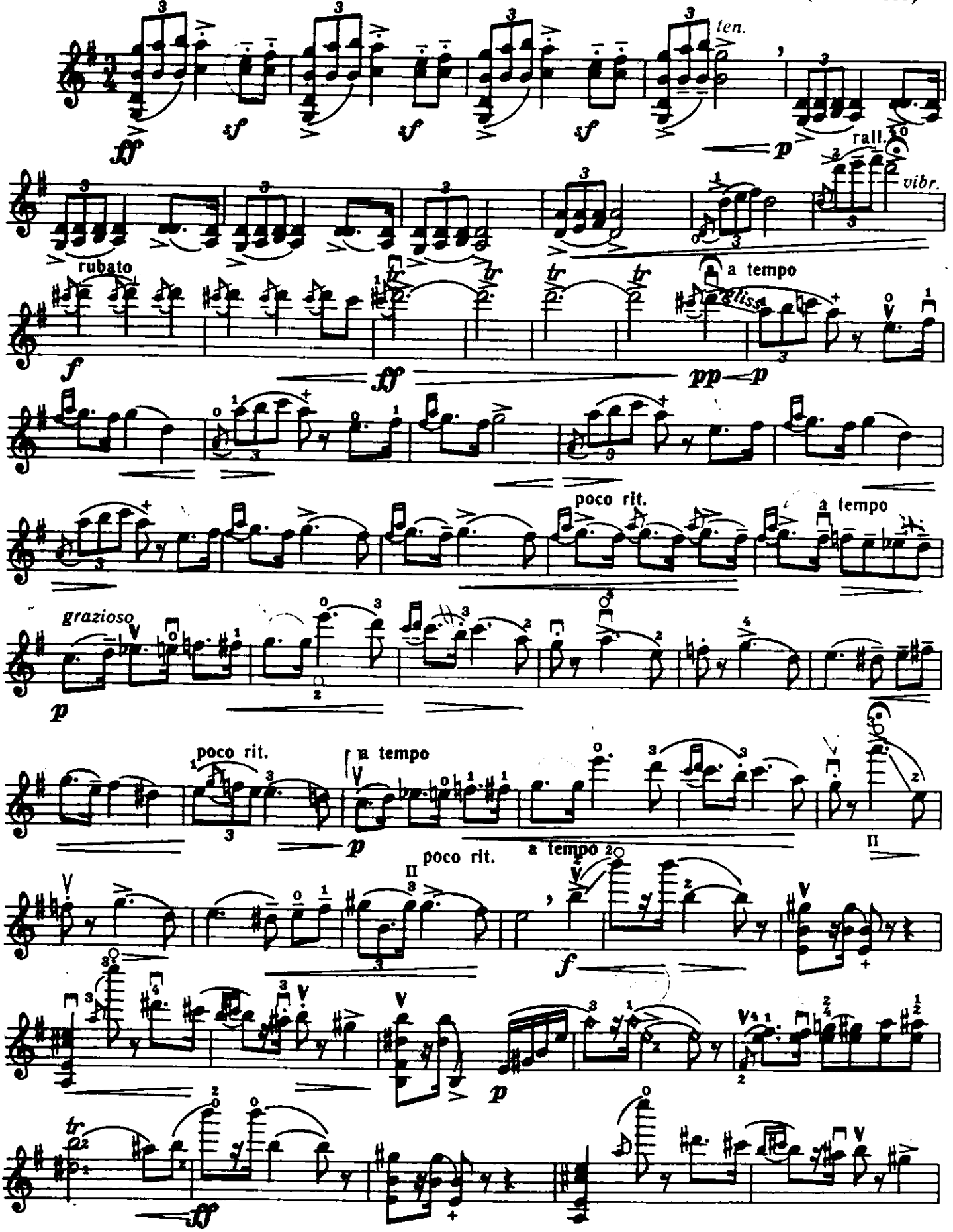

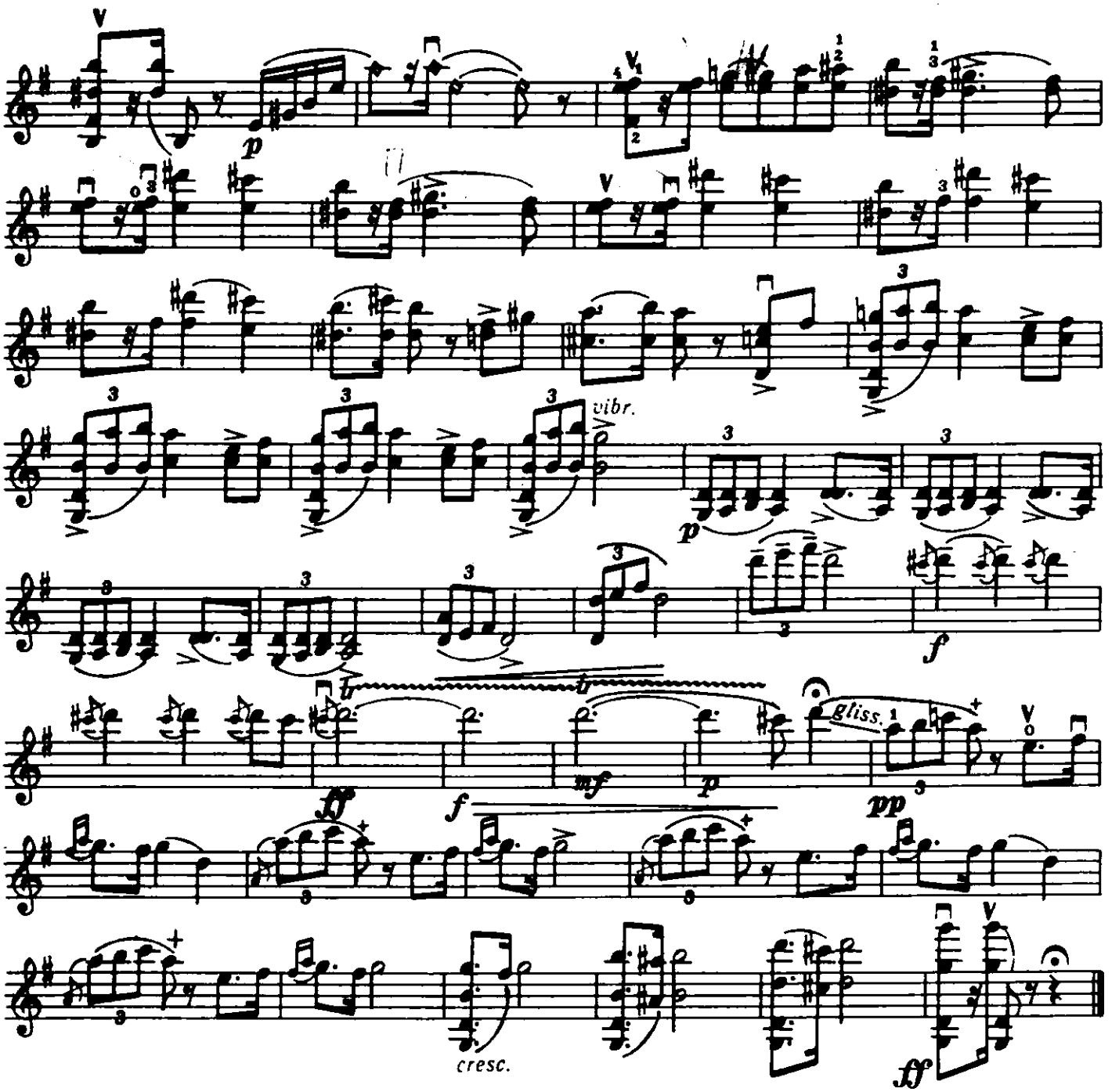

ПОЛЬСКАЯ ПЕСНЯ

Г. ВЕНЯВСКИЙ

Andantino

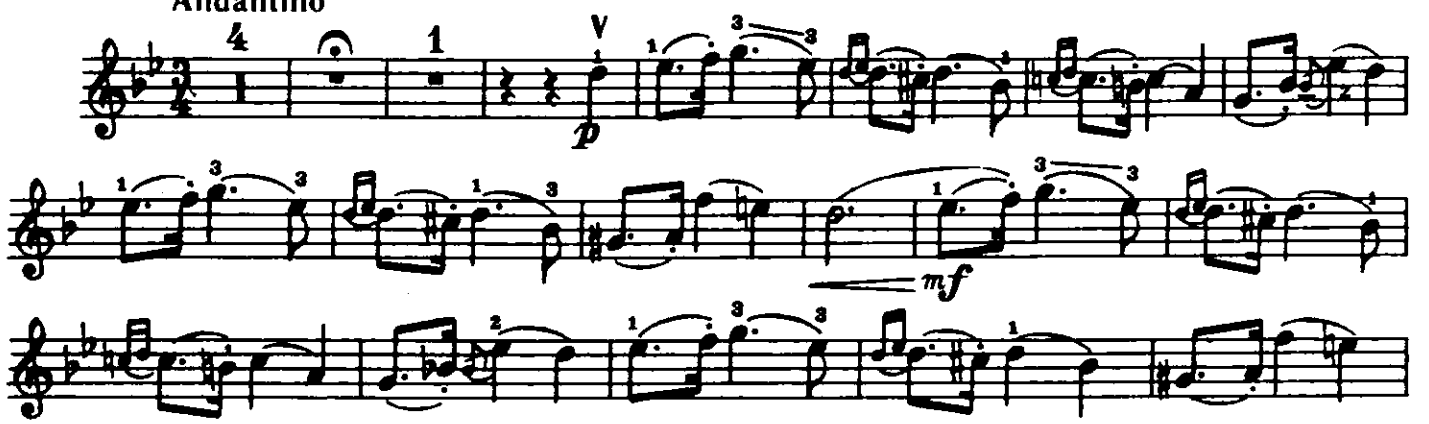

Скрипка

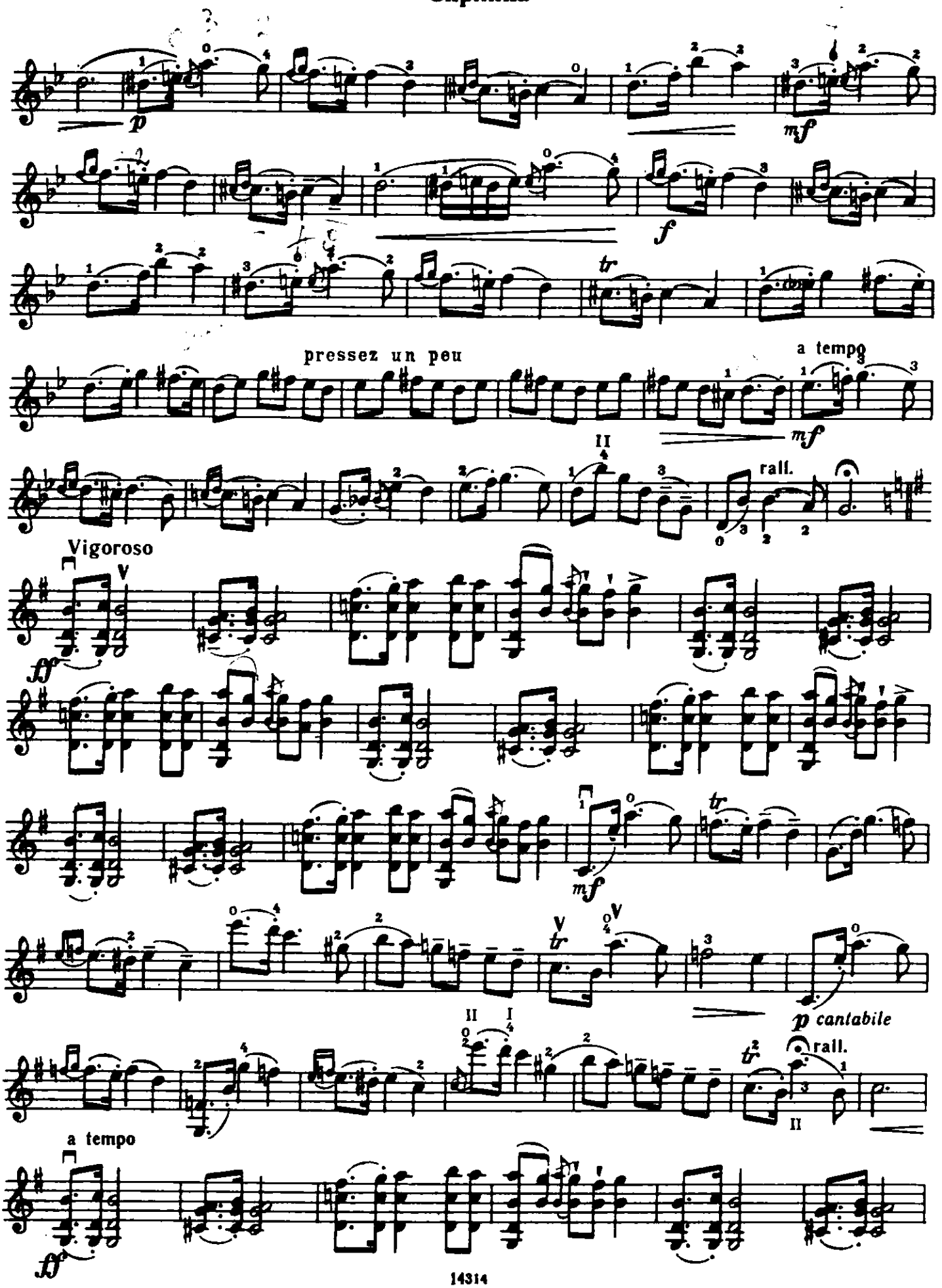

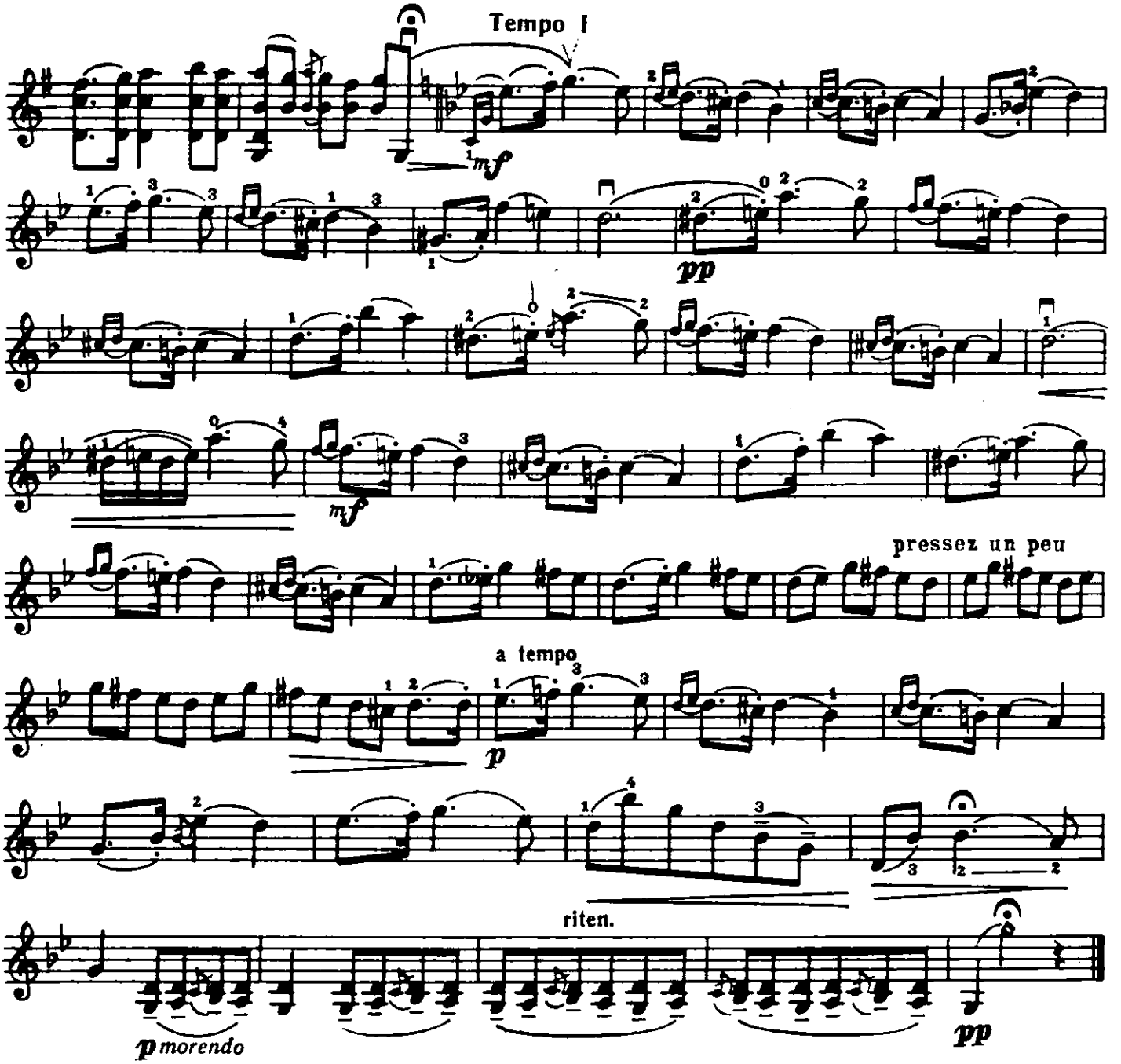

КУЯ́ВЯК

Г. ВЕНЯВСКИЙ

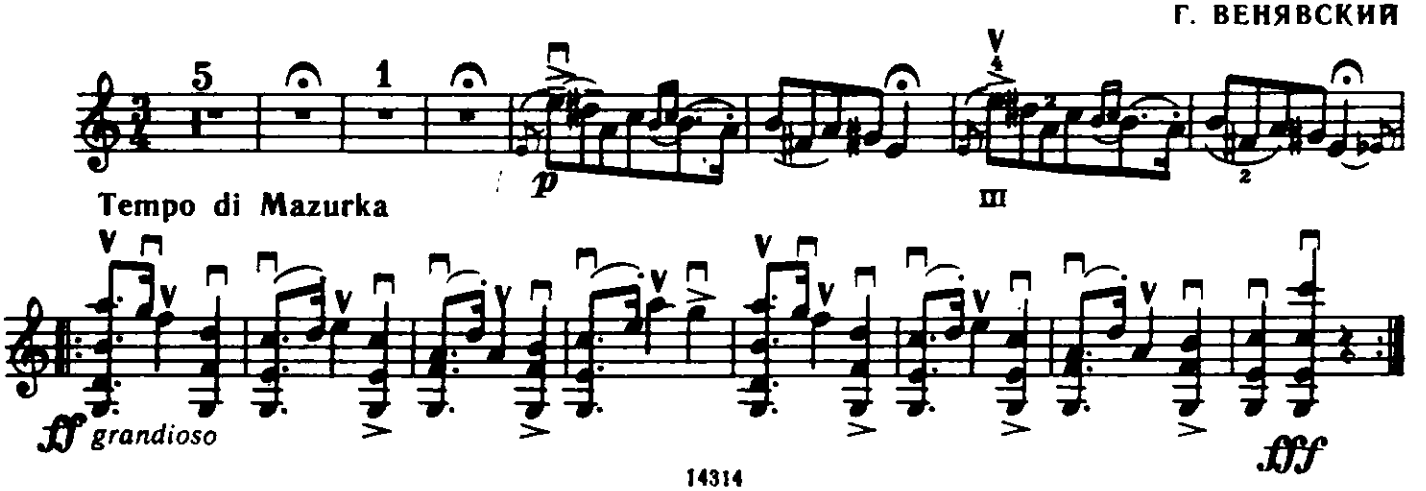

Скрипка

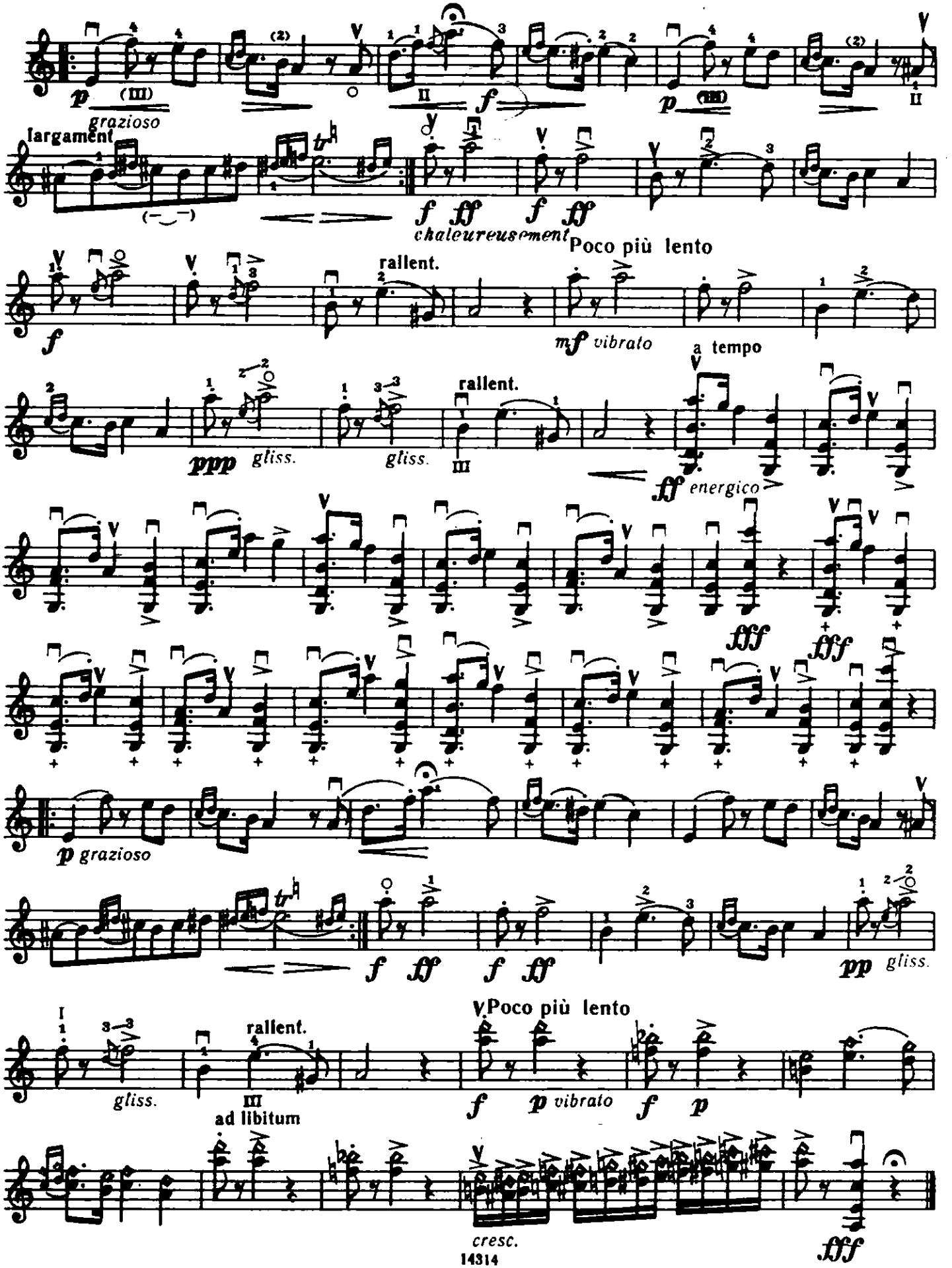
grazioso
largament
chaleureusement
Poco più lento
rallent.
vibrato
a tempo
energico
ad libitum
cresc.

Скрипка

Моему другу Пабло де Сарасате

МАЗУРКА

Соч. 26

А. ЗАРЖИЦКИЙ
(1834—1895)

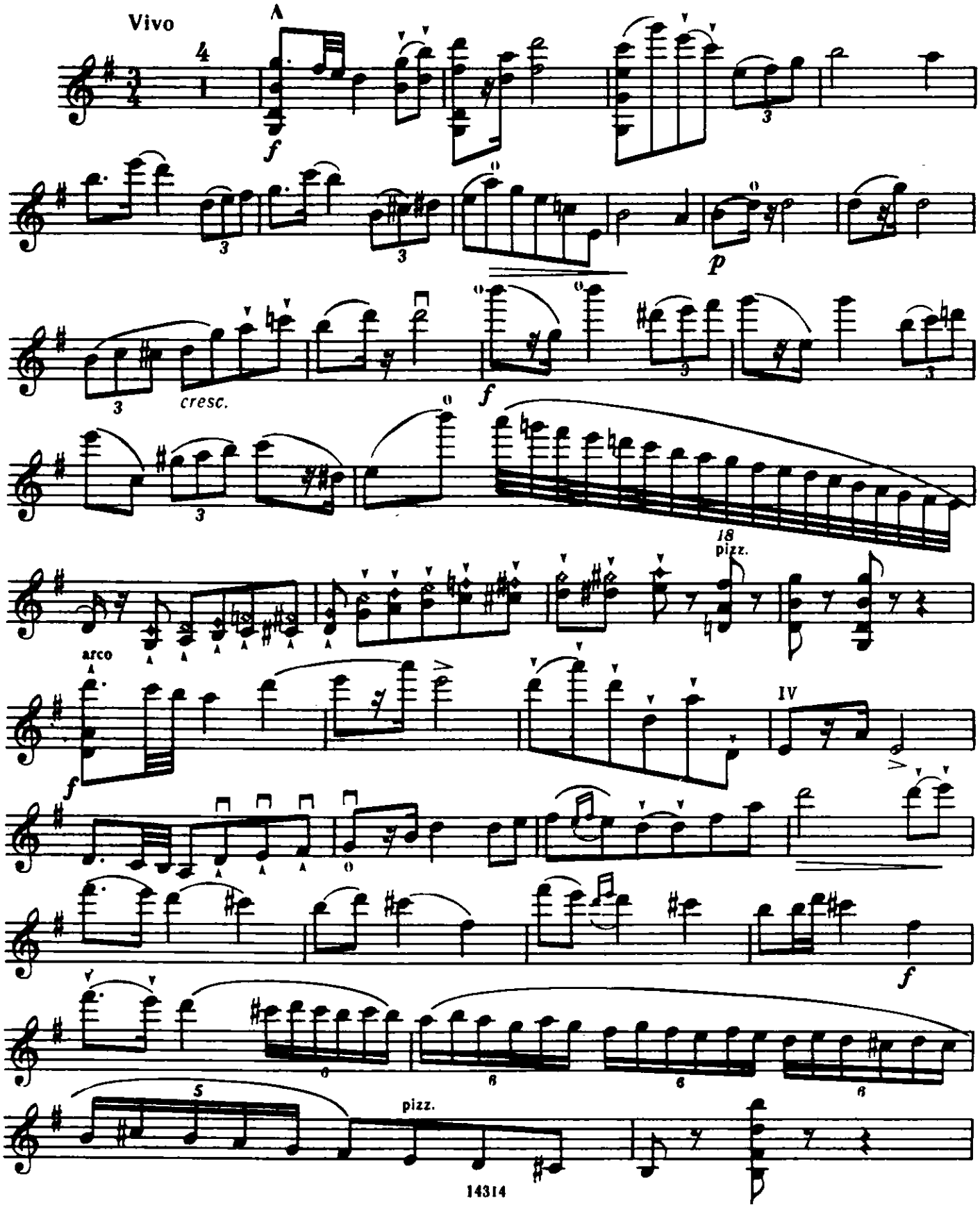

Скрипка

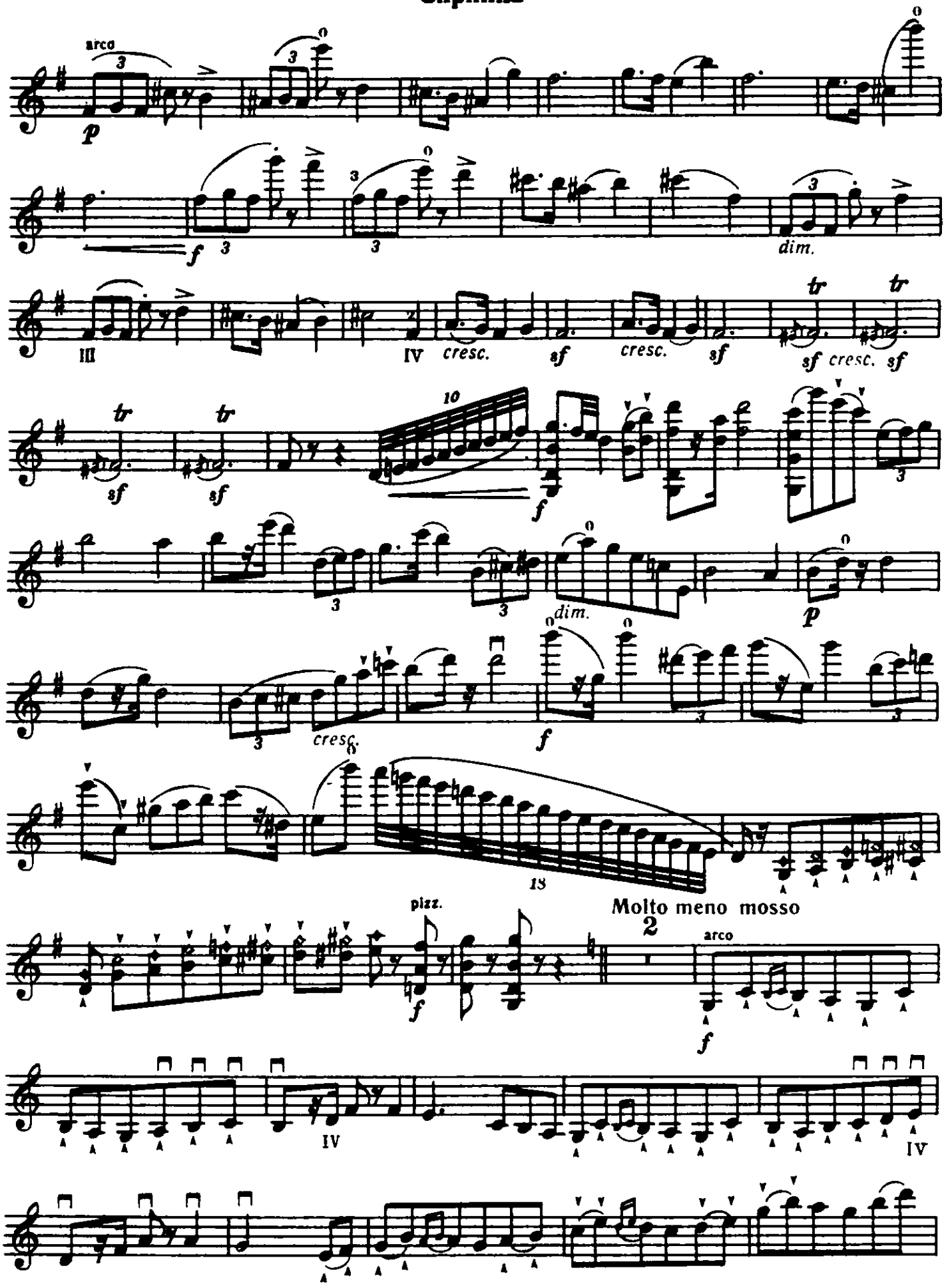
arco
p
f
dim.
III
IV
cresc.
sf
tr
10
18
pizz.
Molto meno mosso
2
arco

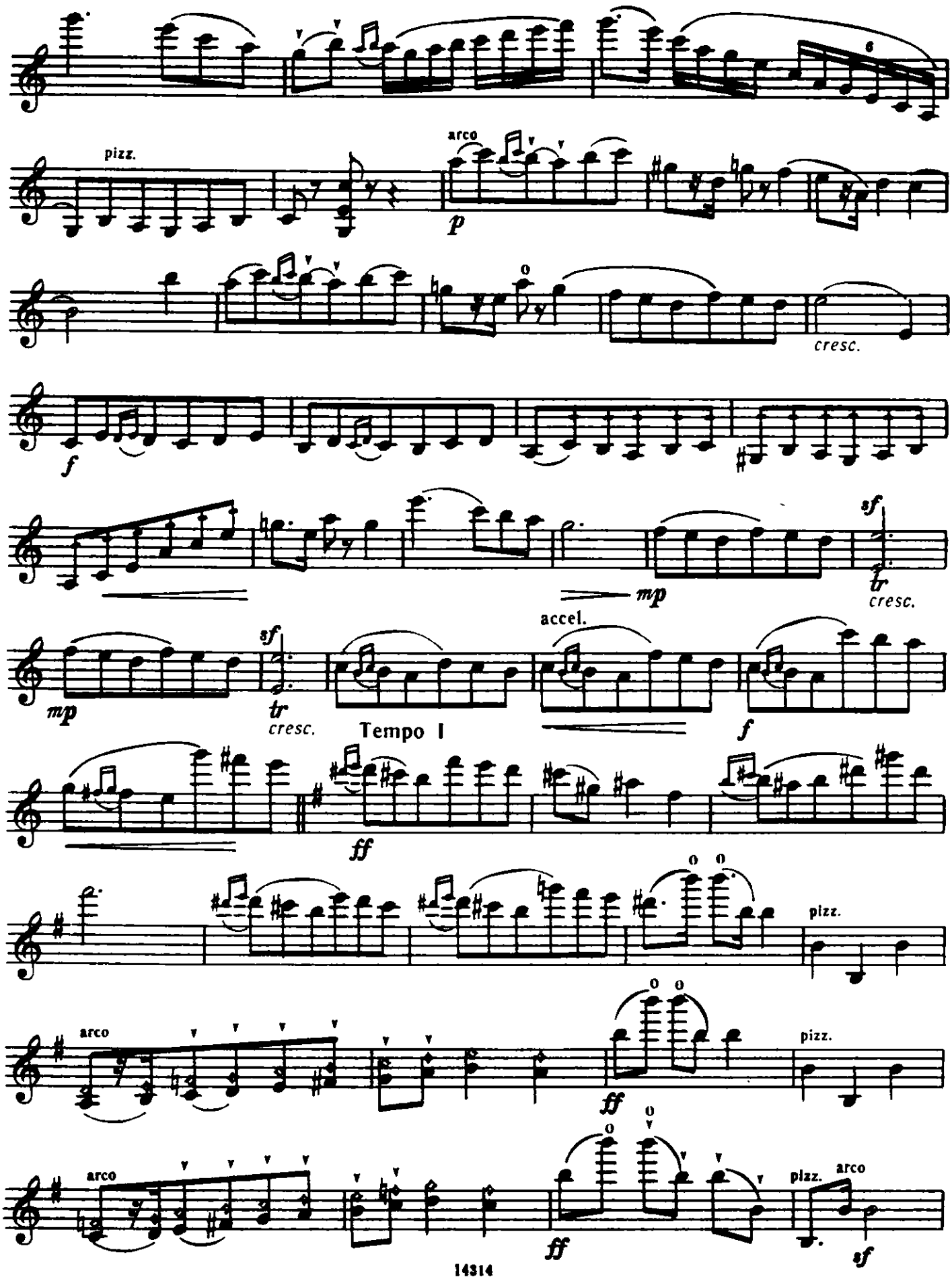
pizz.
arco
p
cresc.
f
mp
sf
tr
cresc.
accel.
Tempo I
ff

Скрипка

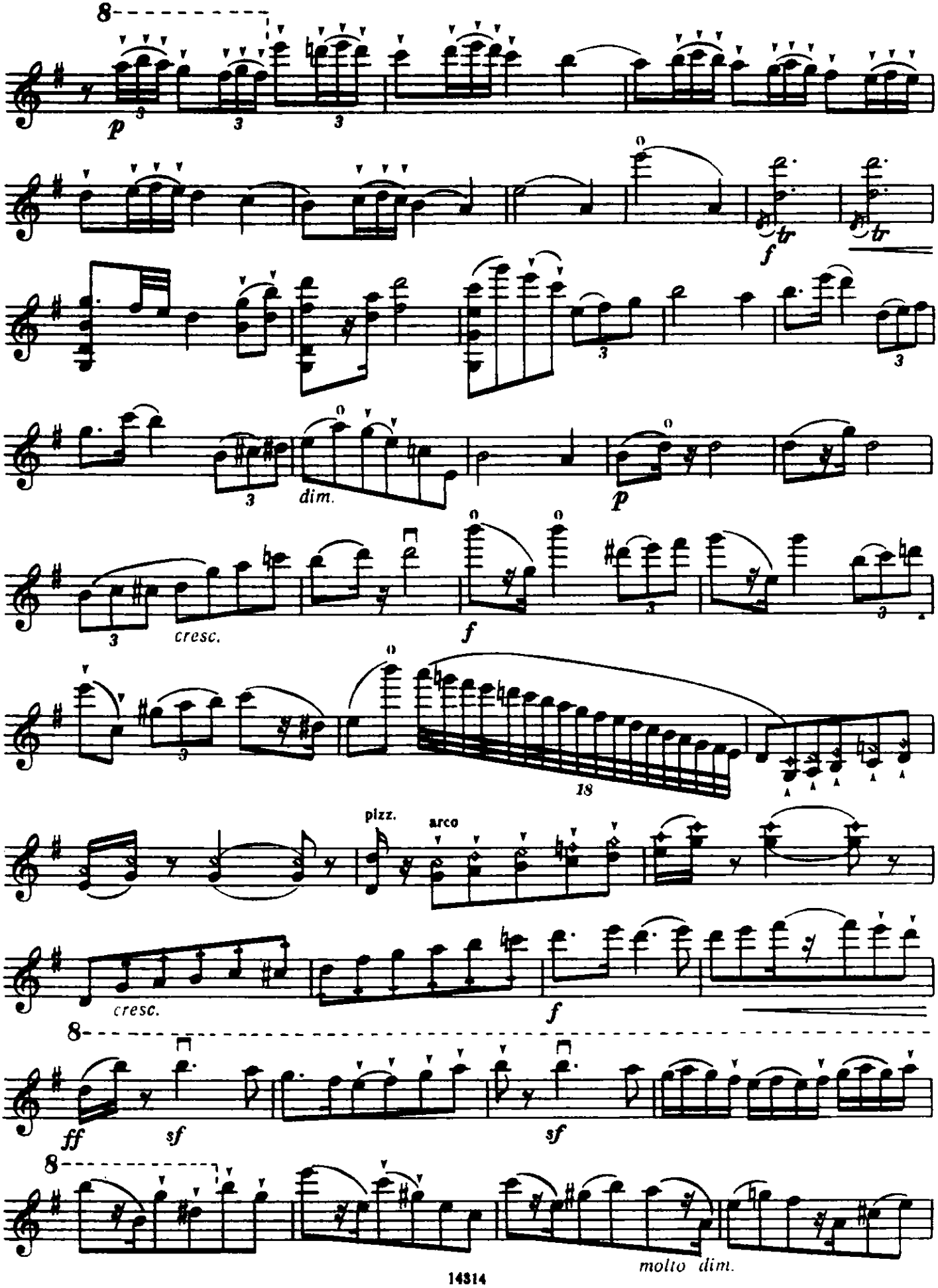
8
p
3
3
3
f
tr
tr
3
3
3
dim.
p
3
cresc.
f
3
18
pizz.
arco
cresc.
f
8
ff
sf
sf
8
molto dim.

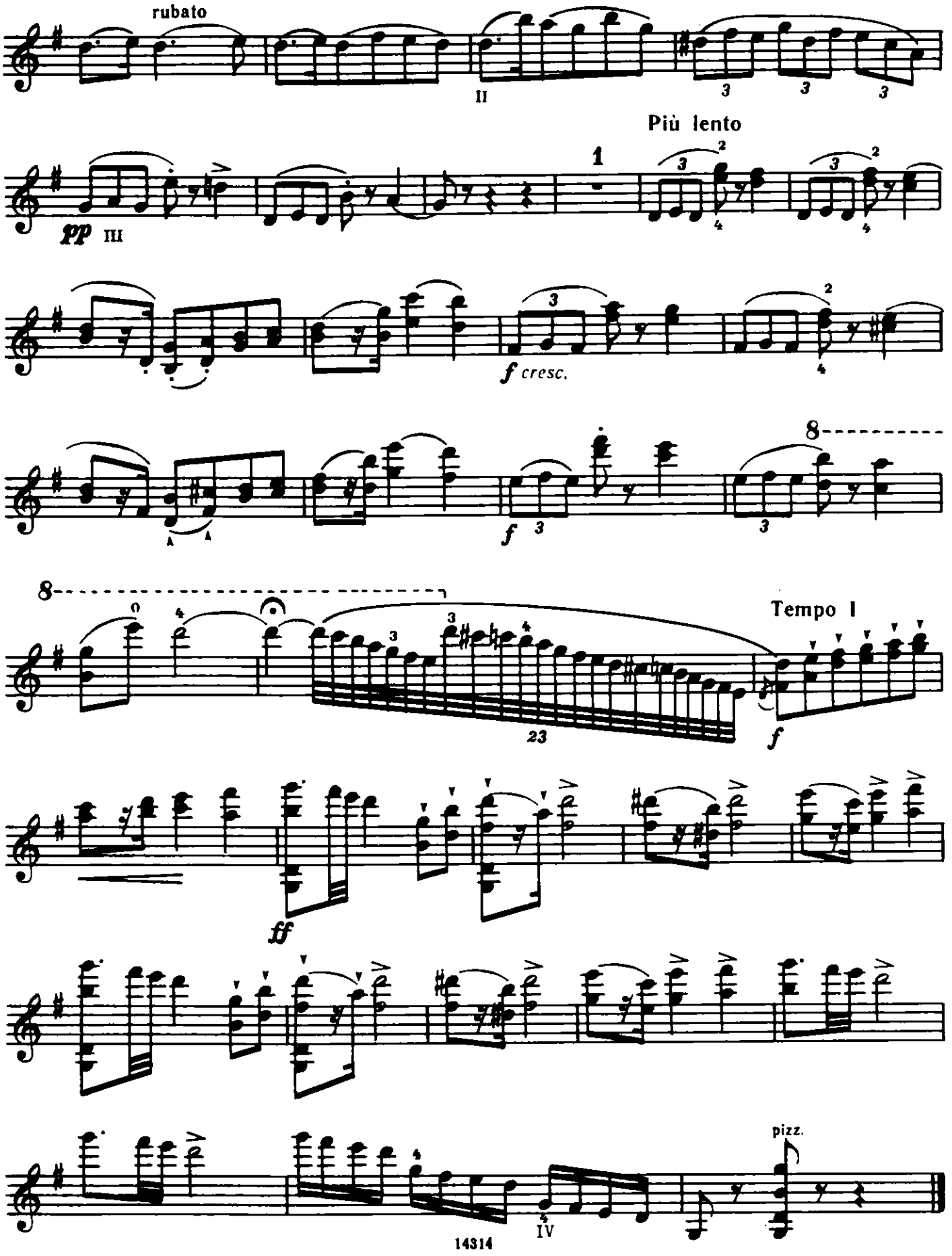
rubato
II
Più lento
pp III
f cresc.
f
8
Tempo I
23
ff
pizz.
IV

Скрипка

МАЗУРКА

Соч. 7

Э. МЛЫНАРСКИЙ
(1870—1935)

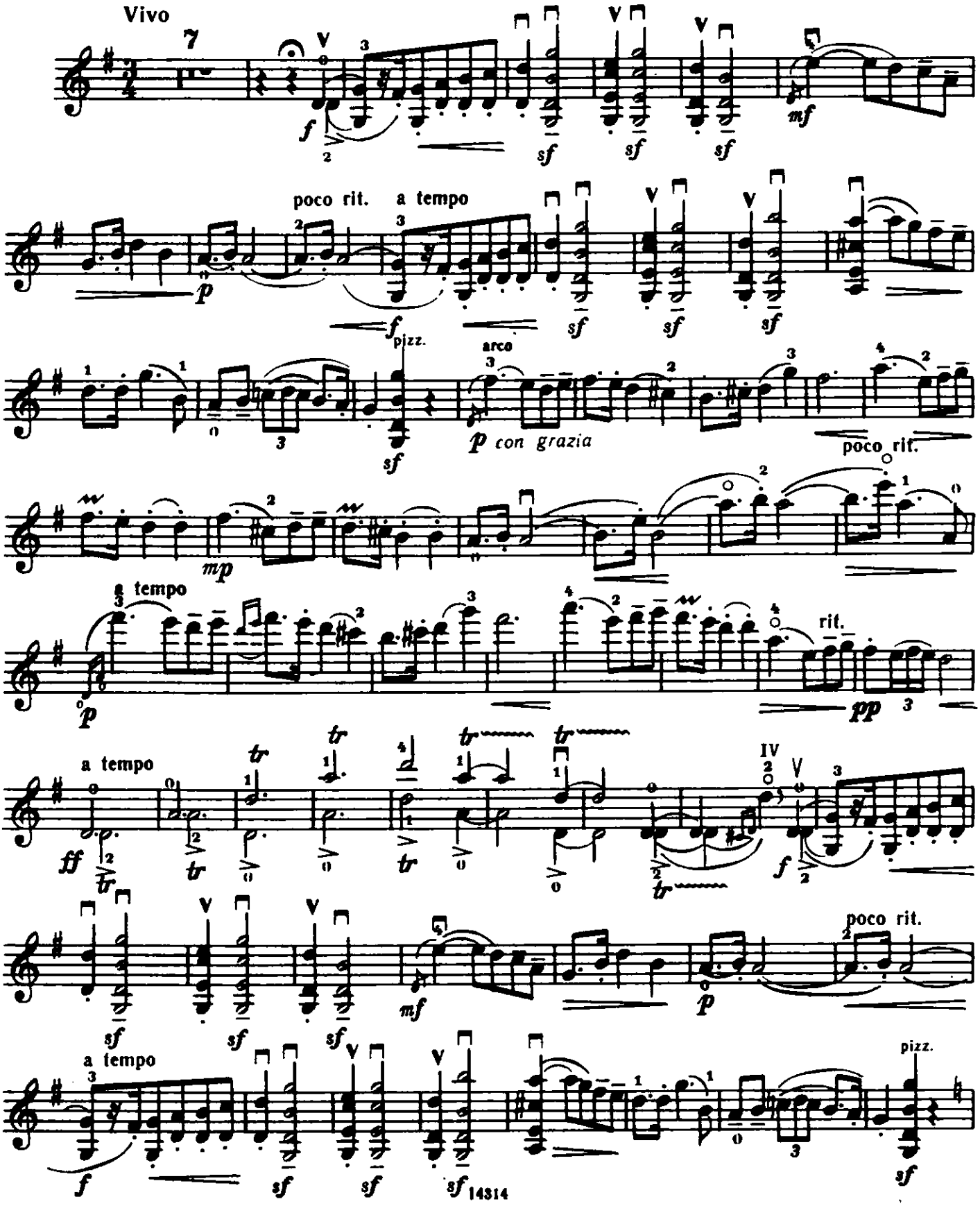

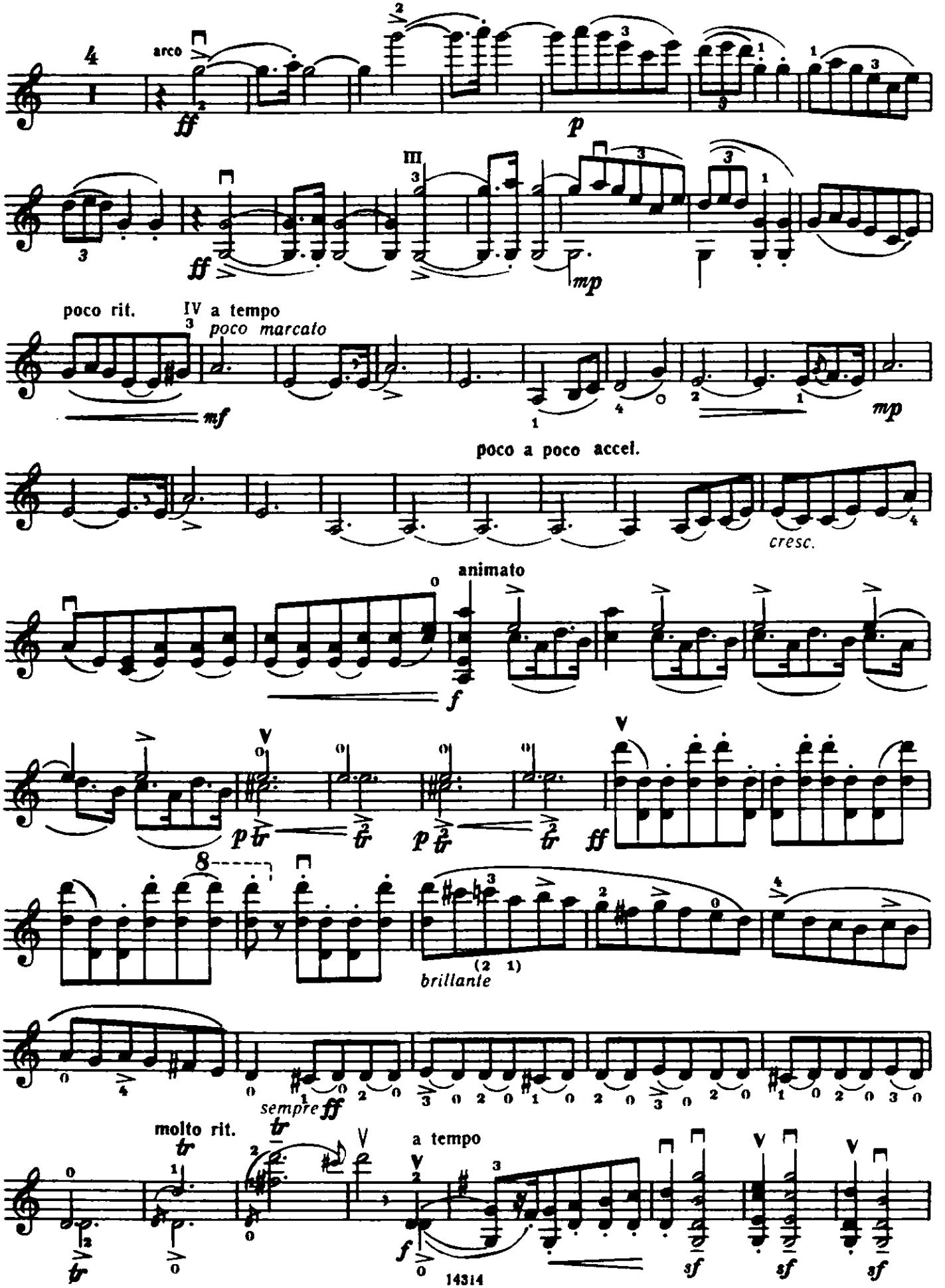
arco
ff
p
III
ff
mp
poco rit.
IV a tempo
poco marcato
mf
mp
poco a poco accel.
cresc.
animato
f
p
ff
brillante
sempre ff
molto rit.
a tempo
f
sf
sf
sf

Скрипка

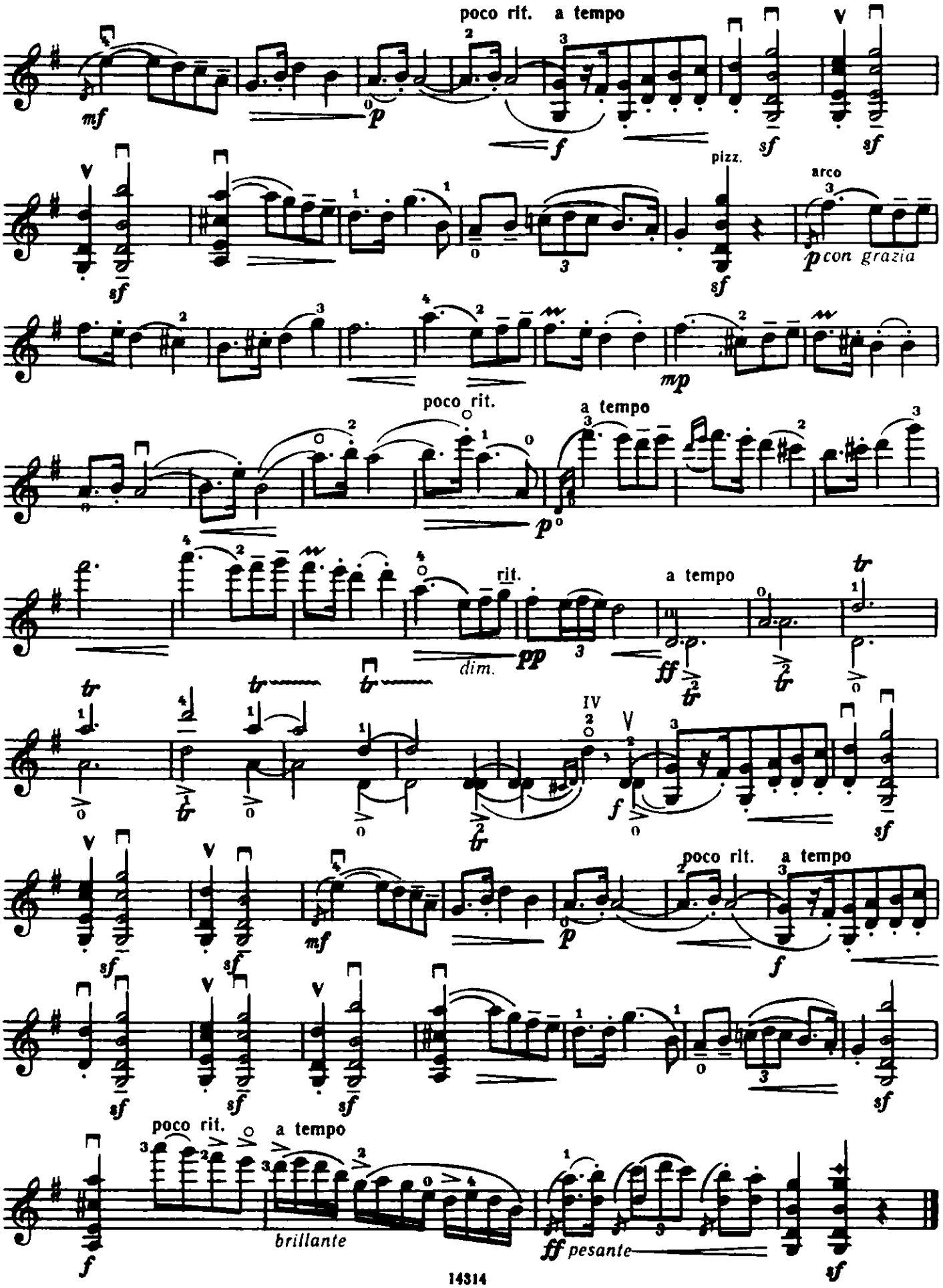
poco rit. a tempo
pizz.
arco
con grazia
poco rit.
a tempo
rit.
a tempo
dim.
poco rit. a tempo
poco rit. a tempo
brillante
pesante

Скрипка

МАЗУРКА

Соч. 56 № 6

А. ДВОРЖАК
(1841—1904)

Обработка Т. Ямпольского

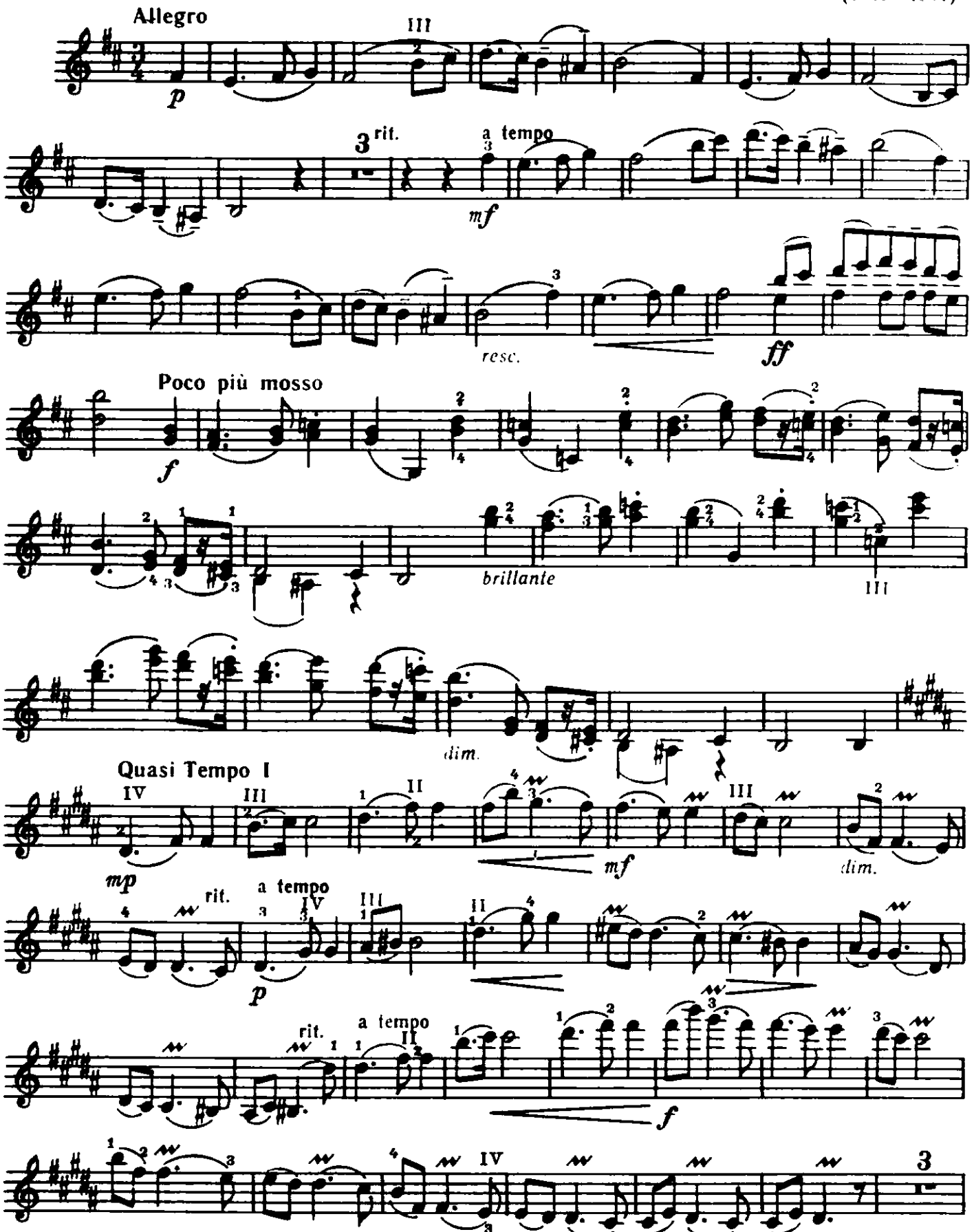

© Издательство «Музыка», 1989 г. Обработка

Скрипка

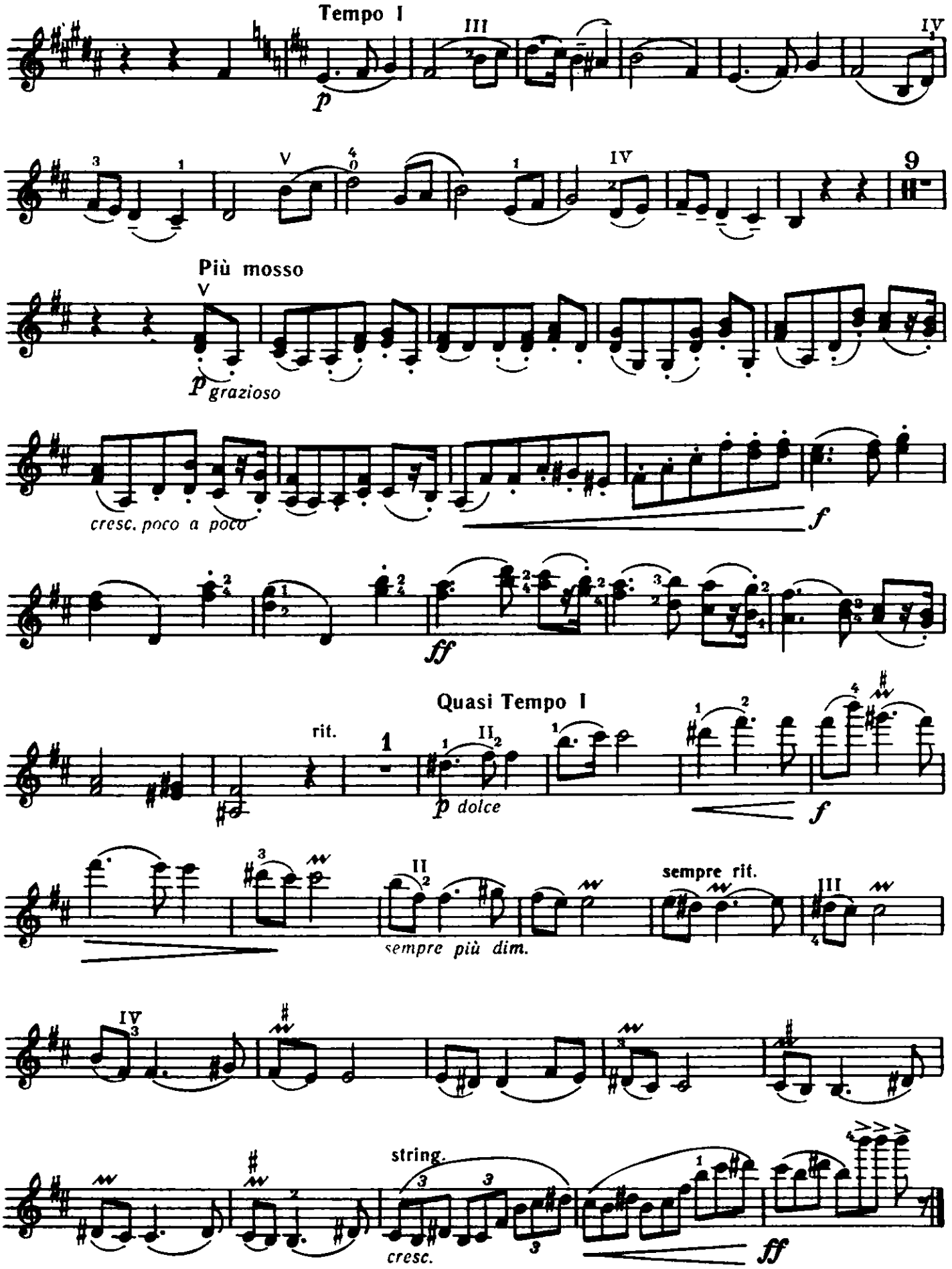
Tempo I
p
Più mosso
p grazioso
cresc. poco a poco
f
ff
Quasi Tempo I
rit.
p dolce
f
sempre rit.
sempre più dim.
string.
cresc.
ff

Скрипка

МАЗУРКА

Соч. 81 № 1

Я. СИБЕЛИУС
(1865—1957)

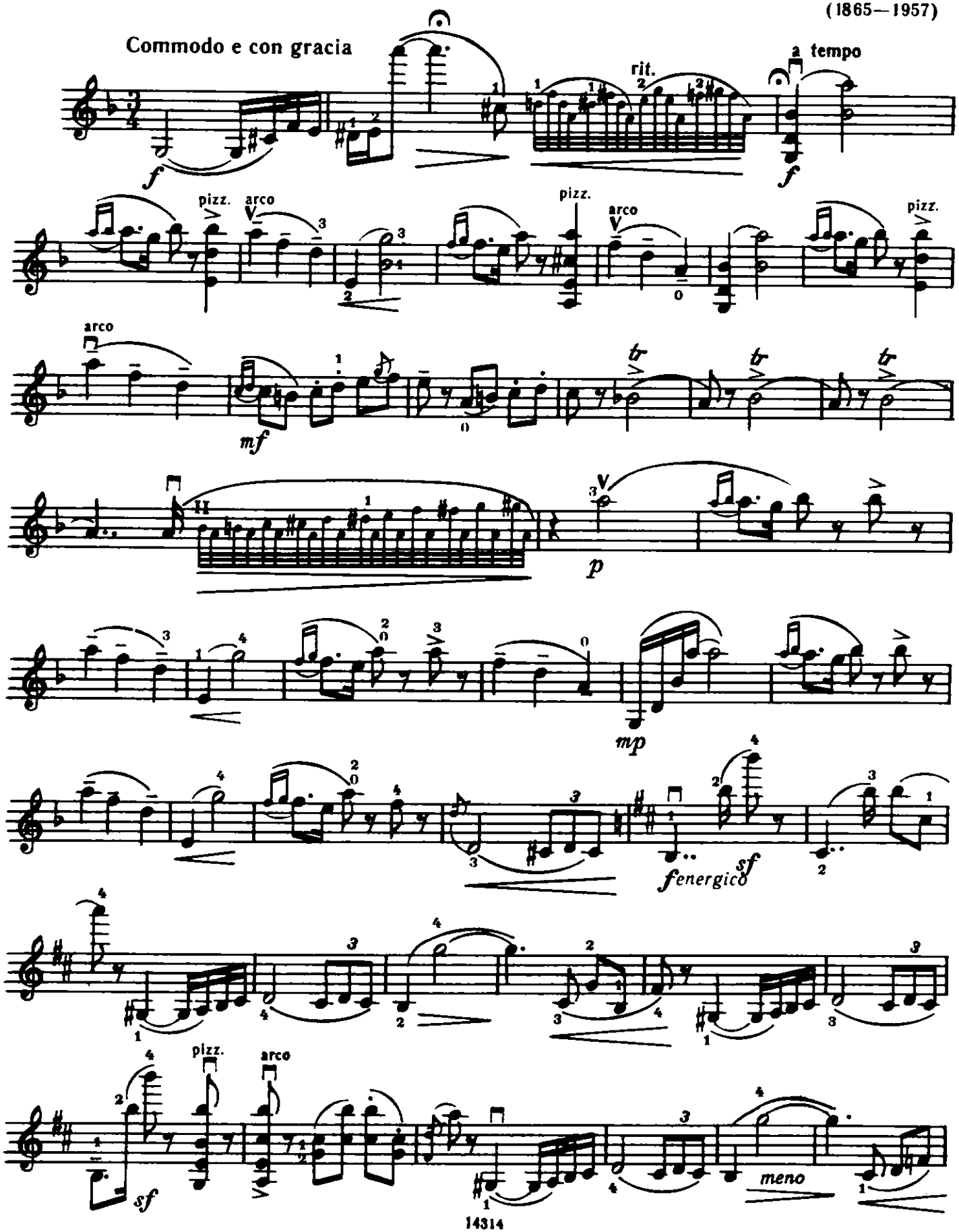

Скрипка

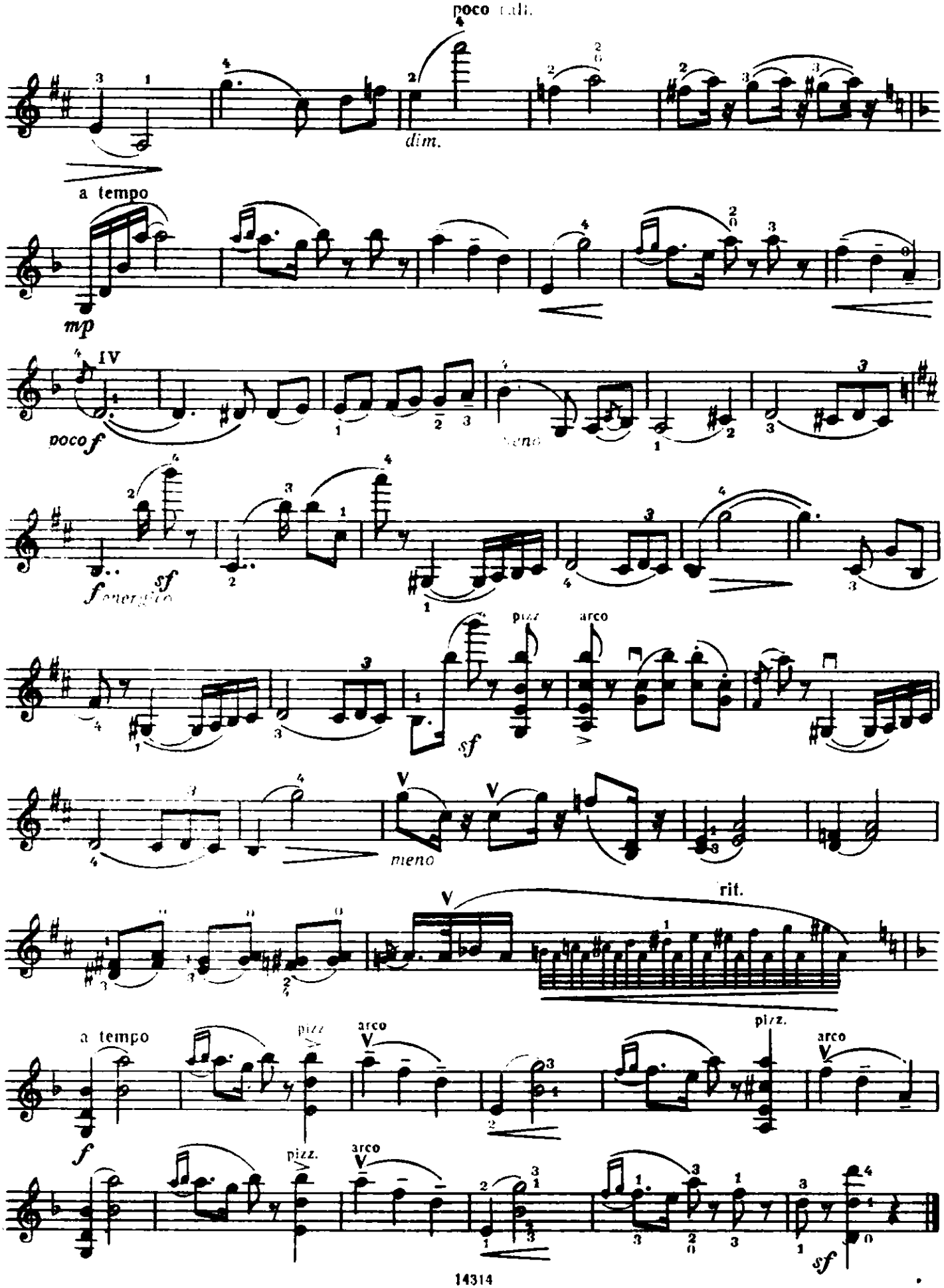
poco rall.
dim.
a tempo
mp
IV
poco f
meno
f energico
sf
pizz
arco
sf
meno
rit.
a tempo
f
pizz
arco
pizz.
arco
pizz.
arco
sf