

Ю. ЛЕВИТИН
Y. LEVITIN

ДВАДЦАТЬ ЧЕТЫРЕ ПРЕЛЮДИИ
TWENTY-FOUR PRELUDES

ДЛЯ СКРИПКИ СОЛО
FOR SOLO VIOLIN

МУЗЫКА · MUZYKA

МОСКВА · 1984 · MOSCOW

Памяти Дмитрия Дмитриевича Шостаковича

ДВАДЦАТЬ ЧЕТЫРЕ ПРЕЛЮДИИ*

ДЛЯ СКРИПКИ СОЛО

Соч. 84

Ю. ЛЕВИТИН

Presto $\text{♩} = 104$

1.

mp ff f marcato

* Двадцать четыре прелюдии — единое произведение. Исполнение отдельных прелюдий или цикла не полностью желательно. Паузы между прелюдиями должны быть как можно короче.

2.

Andante ♩ = 66

ff espress.

f

ff

pp non vibrato poco a poco cresc. e vibrato *sim.*

mf espress. *dim.* *p*

pp *attacca*

3.

Allegro non troppo. Risoluto ♩ = 116

f

più f

cresc.

poco allarg.

ff *attaca*

4.

L'istesso tempo. Con fuoco ♩ = 96

cresc.

ff *attacca*

5.

Adagio ♩ = 66

6.

Allegretto non troppo ♩ = 132

7.

Allegro non troppo ♩=112

Allegro ♩ = 108

Con sord.

Повторяется произвольное количество раз до полного затихания.

9.

* Предельно высокие ноты у подставки.

10.

Andantino non troppo $\text{♩} = 84$
non vibrato

p *sim.*

sub.f *pp*

vibrato
espress. ten. *più f*

ff *pp* *non*

vibrato *poco rit.* *attacca*
sim.

11.

Allegro molto ♩=192

f marcato

più f

cresc.

allarg.

ff

12.

Allegretto ♩ = 176

pp

poco rit.

attacca

13.

Moderato $\text{♩} = 80$

sim.

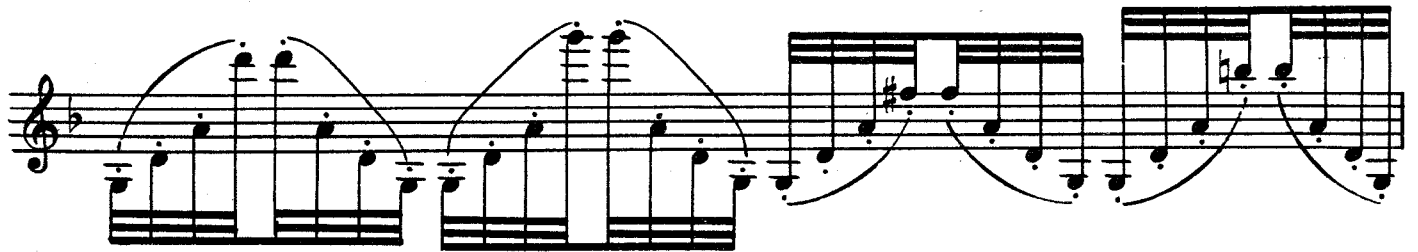

14.

Allegro con fuoco ♩=152

f

gliss.

più f

gliss.

simile *ff*

ff espress. *rit.* *f* **Moderato** ♩=100 *mp*

dim. *p*

più p *attaca*

Vivo ♩ = 168

mp *simile*

mf

mp

mf

mf

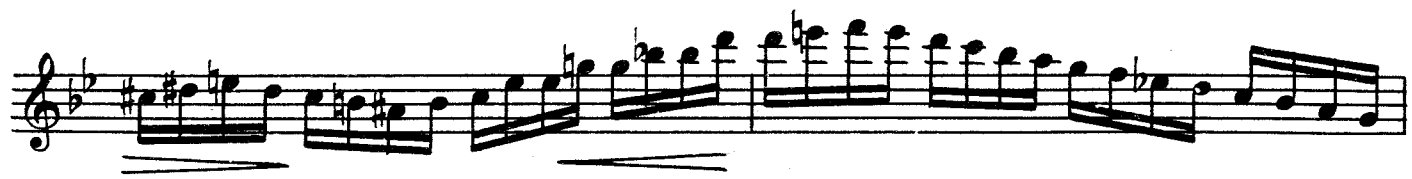

Adagio ♩ = 66

non vibrato

pp simile

vibrato
pp

espress.

poco rubato
f espress. ten.

non vibrato
pp

attacca

L'istesso tempo ♩ = 60

pp espress.

attacca

19.

Marciale ♩ = 126

f

v

pizz.

*) pizz. в разные стороны.

Allegretto $\text{♩} = 144$

p

più p

cresc.

pp

attacca

21.

Adagio ♩ = 60

pp espress.

p

poco

8

12330

attacca

L'istesso tempo ♩ = 63

IV al

ff espress. ten.

ch

p

poco più espress.

cresc.

ff espress. ten.

ch

IV

attacca

23.

Allegretto $\text{♩} = 69$

pizz.

pp

24.

Animato non troppo ♩=120

arco
con sord.

p uguale

più

pp

poco rit.

Andante *dim.* ♩=69

più pp

8

poco a poco meno espress.

morendo *ppp non vibrato*

*) Фрагмент из сонаты для скрипки и фортепиано Д. Д. Шостаковича.

ЮРИЙ АБРАМОВИЧ ЛЕВИТИН

24 ПРЕЛЮДИИ

для скрипки

Редактор Т. Ямпольский. Техн. редактор Т. Лапина. Корректор А. Пузин

Подписано в печать 26.09.83. Формат бумаги 60x90¹/₈. Бумага офсетная № 2

Печать офсетная. Объем печ. л. 4,0. Усл. п. л. 4,0. Уч.-изд л. 4,42. Тираж 1000 экз.

Изд. № 12330. Зак. № 3977 Цена 65 к.

Издательство "Музыка", Москва, Неглинная, 14

Московская типография № 9 Союзполиграфпрома, Волочаевская, 40

Л 5207010000-029
----- 404-84
026(01)-84