

МЕЛОДИЯ

М. ТАРИВЕРДИЕВ

Adagio cantabile

V-ni I

Piano

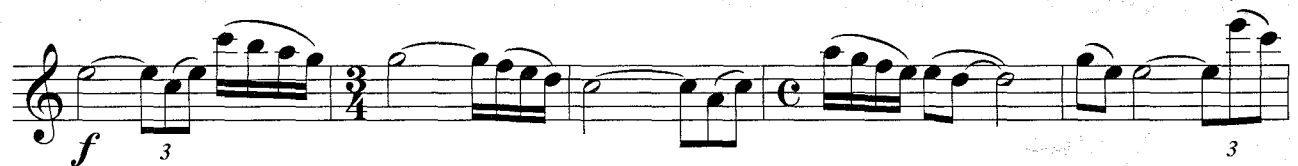
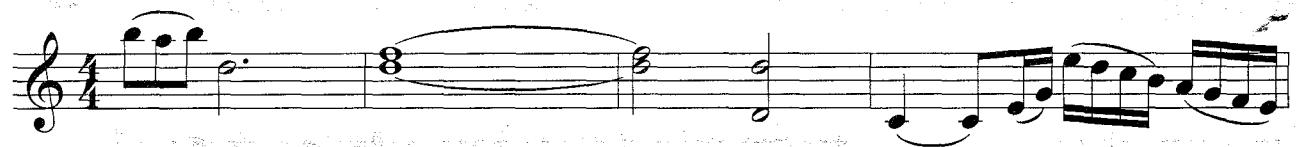

ppp

МЕЛОДИЯ
V-ni II

М. ТАРИВЕРДИЕВ

Adagio cantabile

ppp