Скр Шостакович Д.
129

Д. ШОСТАКОВИЧ
D. SHOSTAKOVICH

Op. 129

Концерт № 2

ДЛЯ СКРИПКИ
С ОРКЕСТРОМ

Переложение для скрипки и фортепиано

*

Concerto № 2

FOR VIOLIN
AND ORCHESTRA

Arranged for Violin and Piano

ИЗДАТЕЛЬСТВО «МУЗЫКА»
STATE PUBLISHERS "MUSIC"
Москва 1976 Moscow

Д. Ф. Ойстраху

КОНЦЕРТ

для скрипки с оркестром

№ 2

I

To David Oistrakh

CONCERTO

for violin and orchestra

Переложение для скрипки и фортепиано автора
Arranged for Violin and Piano by the Composer

Д. ШОСТАКОВИЧ
D. SHOSTAKOVICH

Op. 129

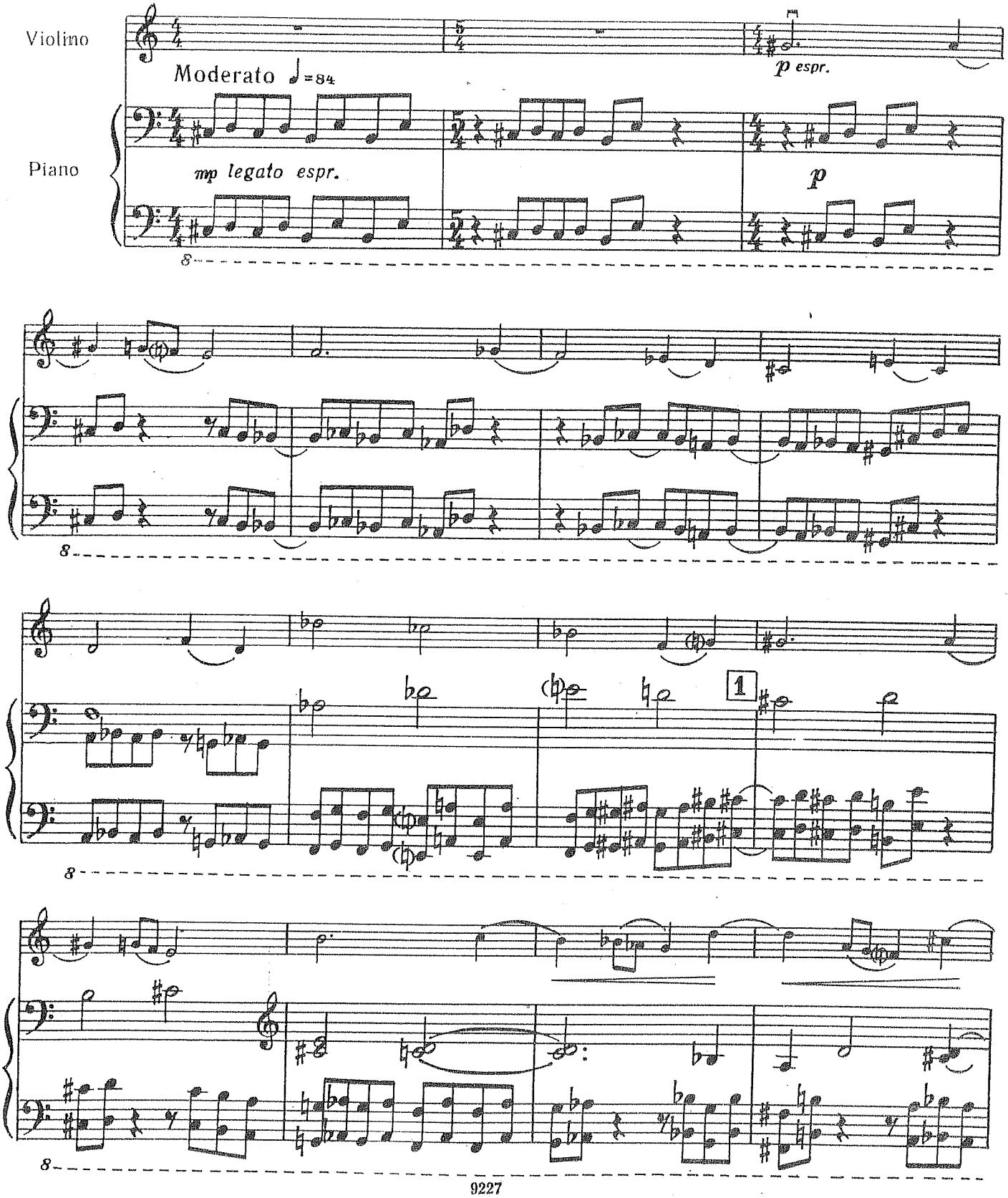

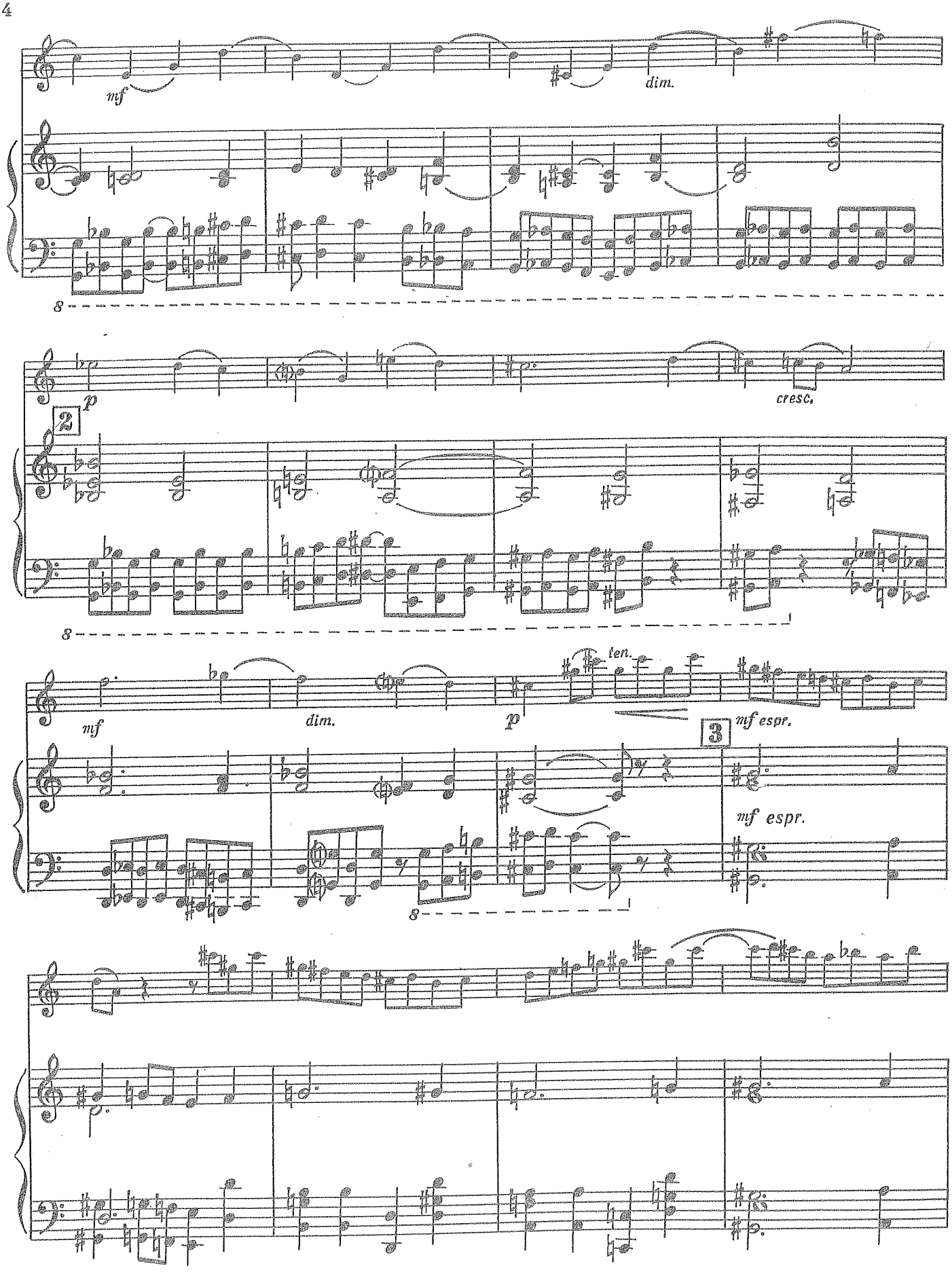
mf
dim.
8
p
2
cresc.
8
mf
dim.
p
ten.
3
mf espr.
mf espr.
8

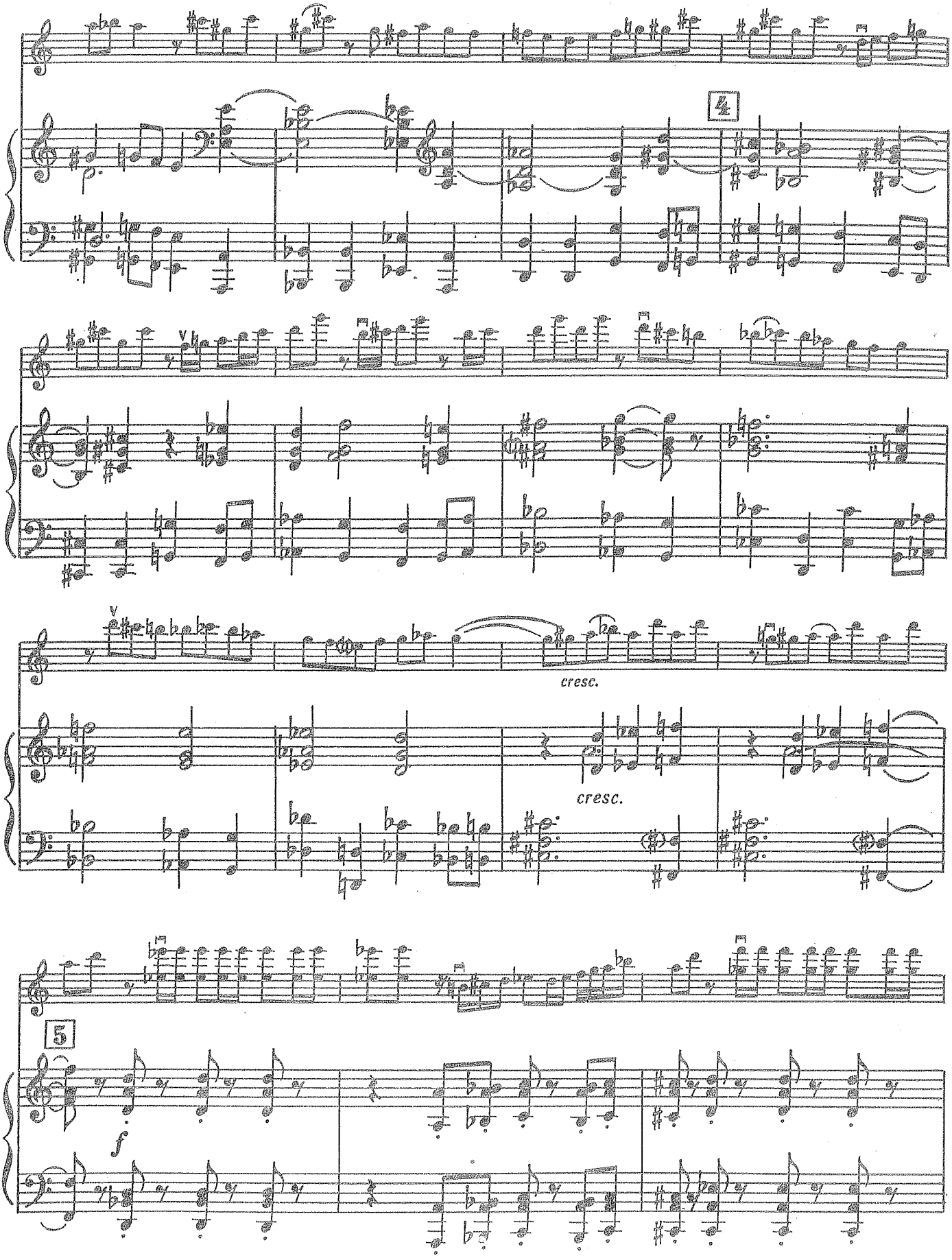
4
cresc.
cresc.
5
f

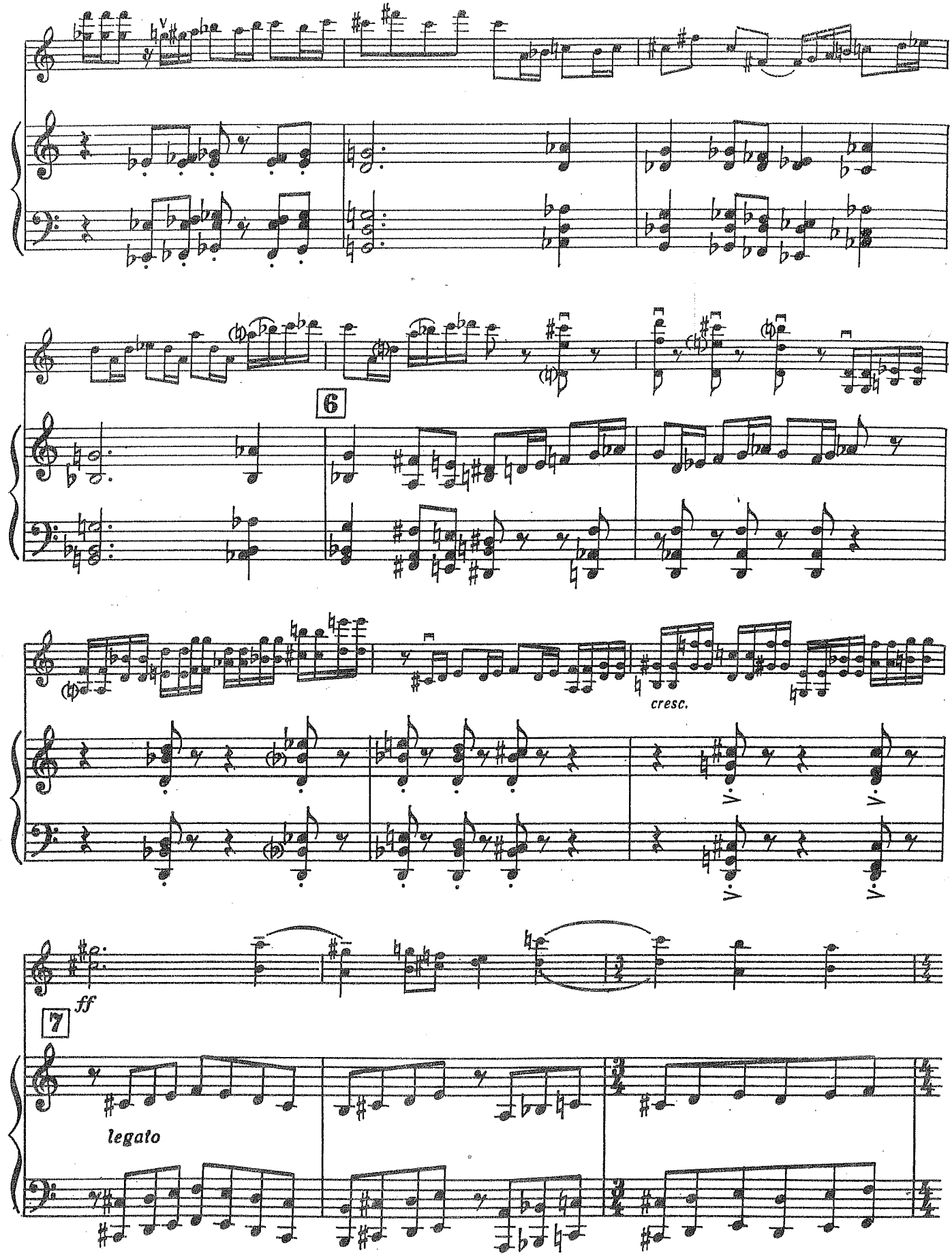
6
cresc.
7
ff
legato

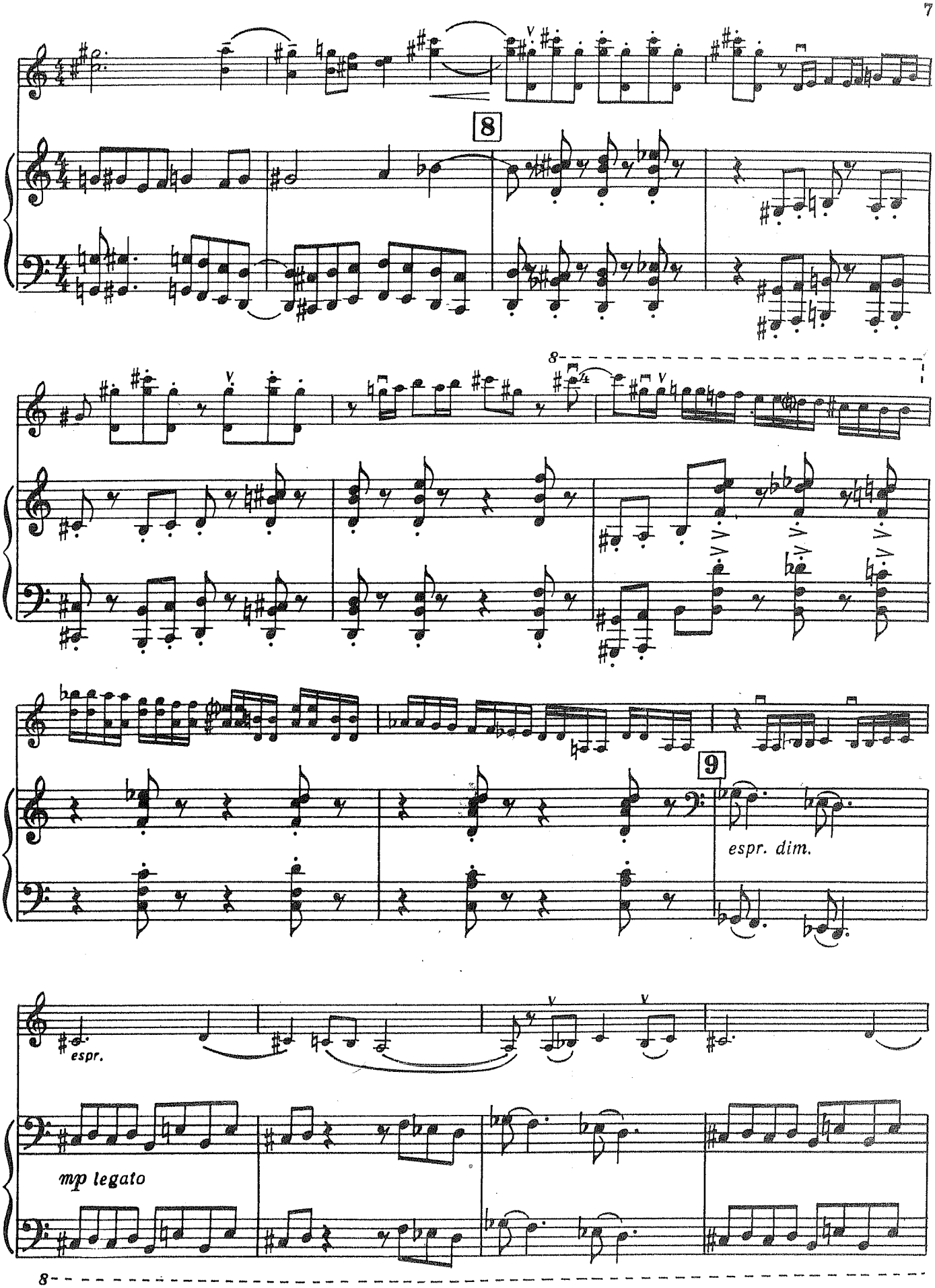
8
8
9
espr. dim.
espr.
mp legato
8

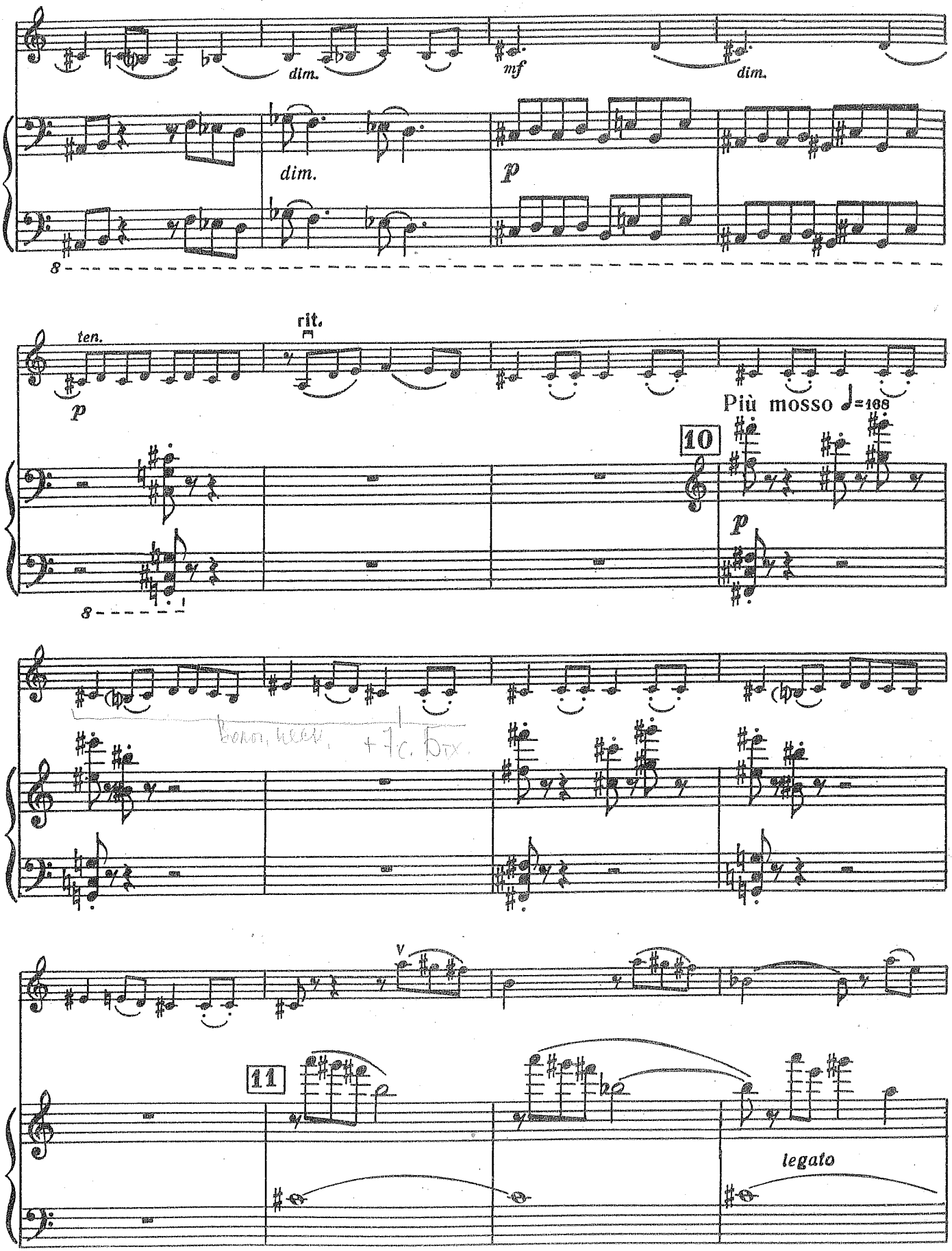
dim.
mf
dim.
dim.
p
8
ten.
p
rit.
Più mosso ♩=168
10
p
8
11
legato

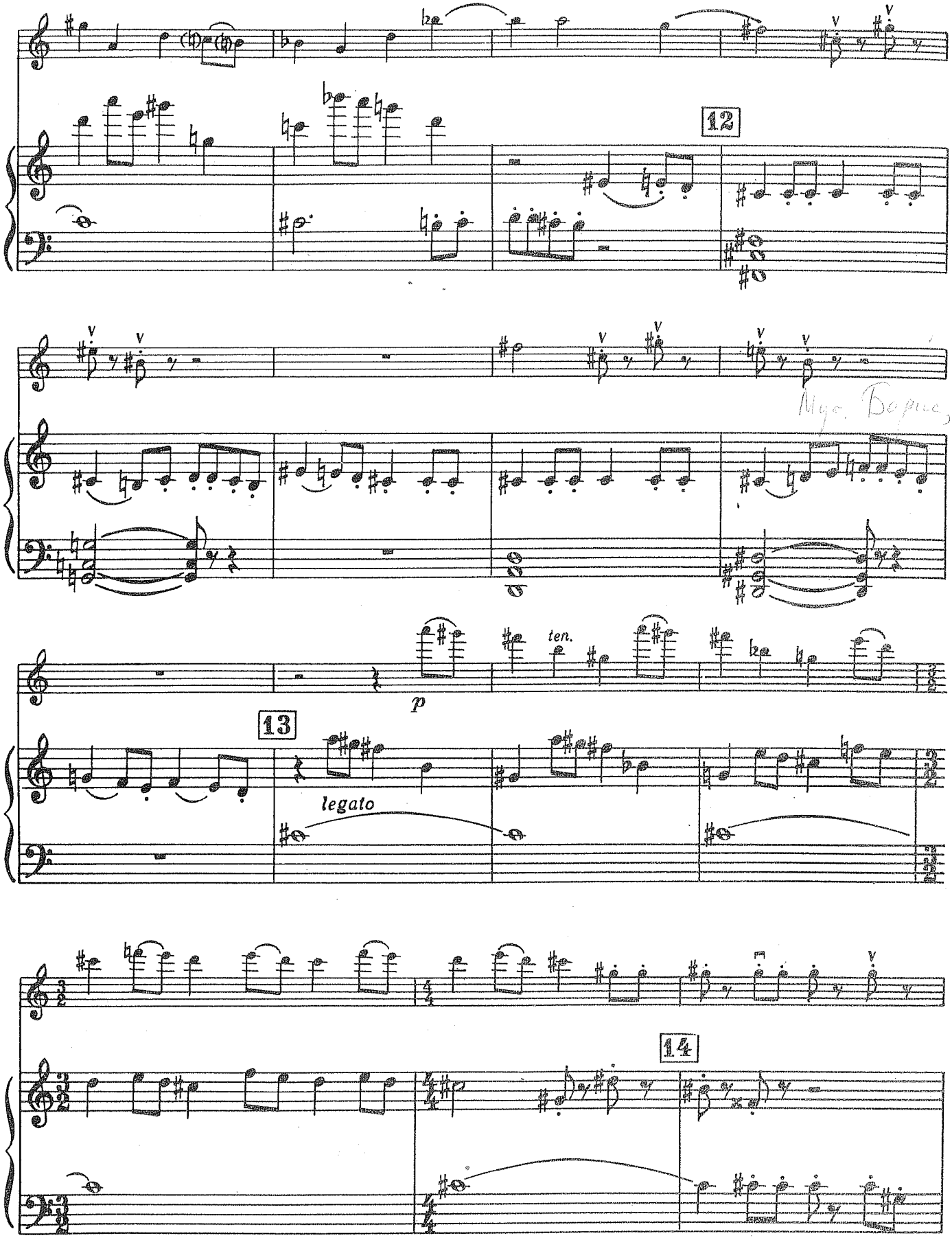
12
13
14
ten.
p
legato

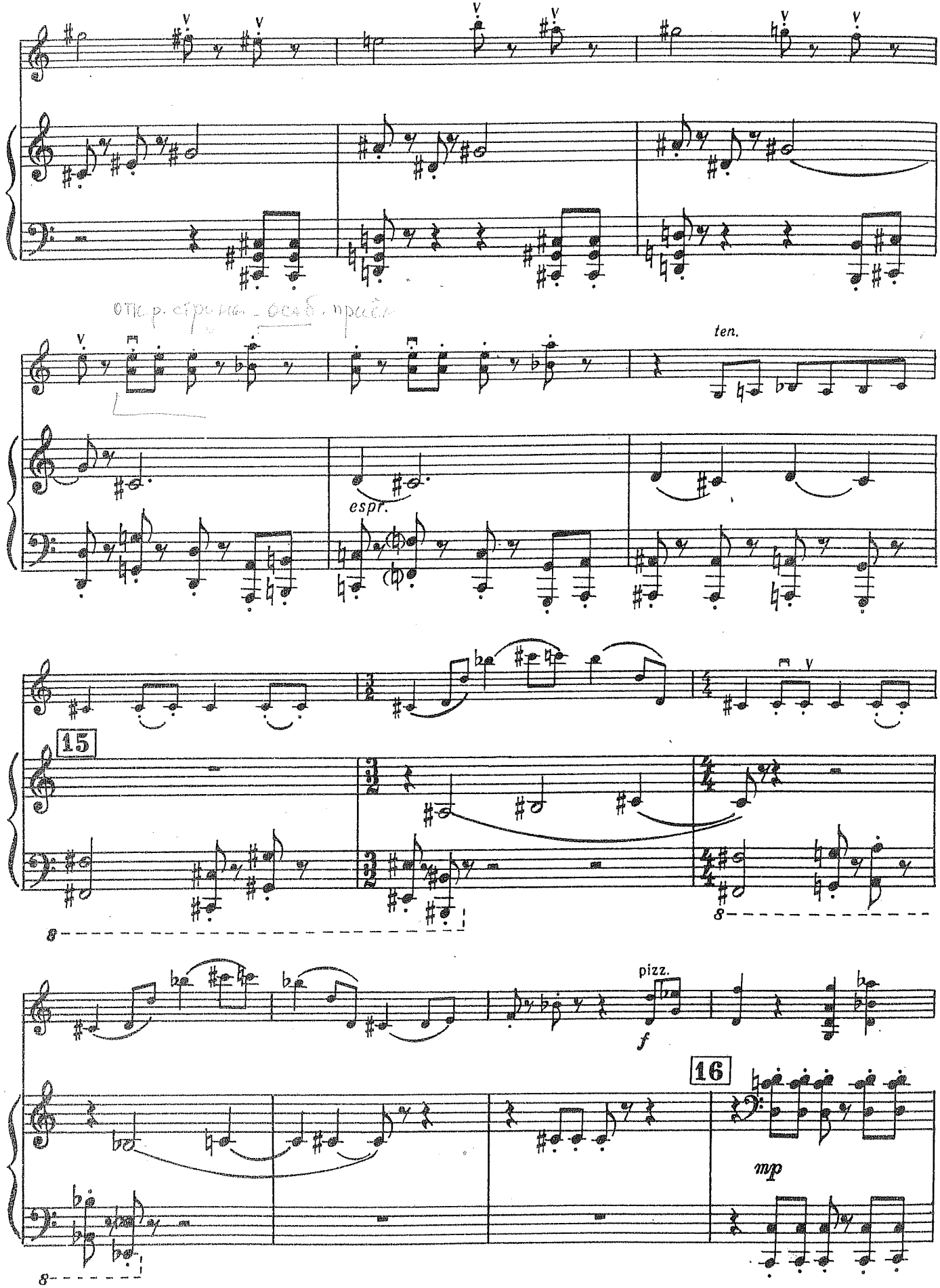
ten.
espr.
15
pizz.
f
16
mp

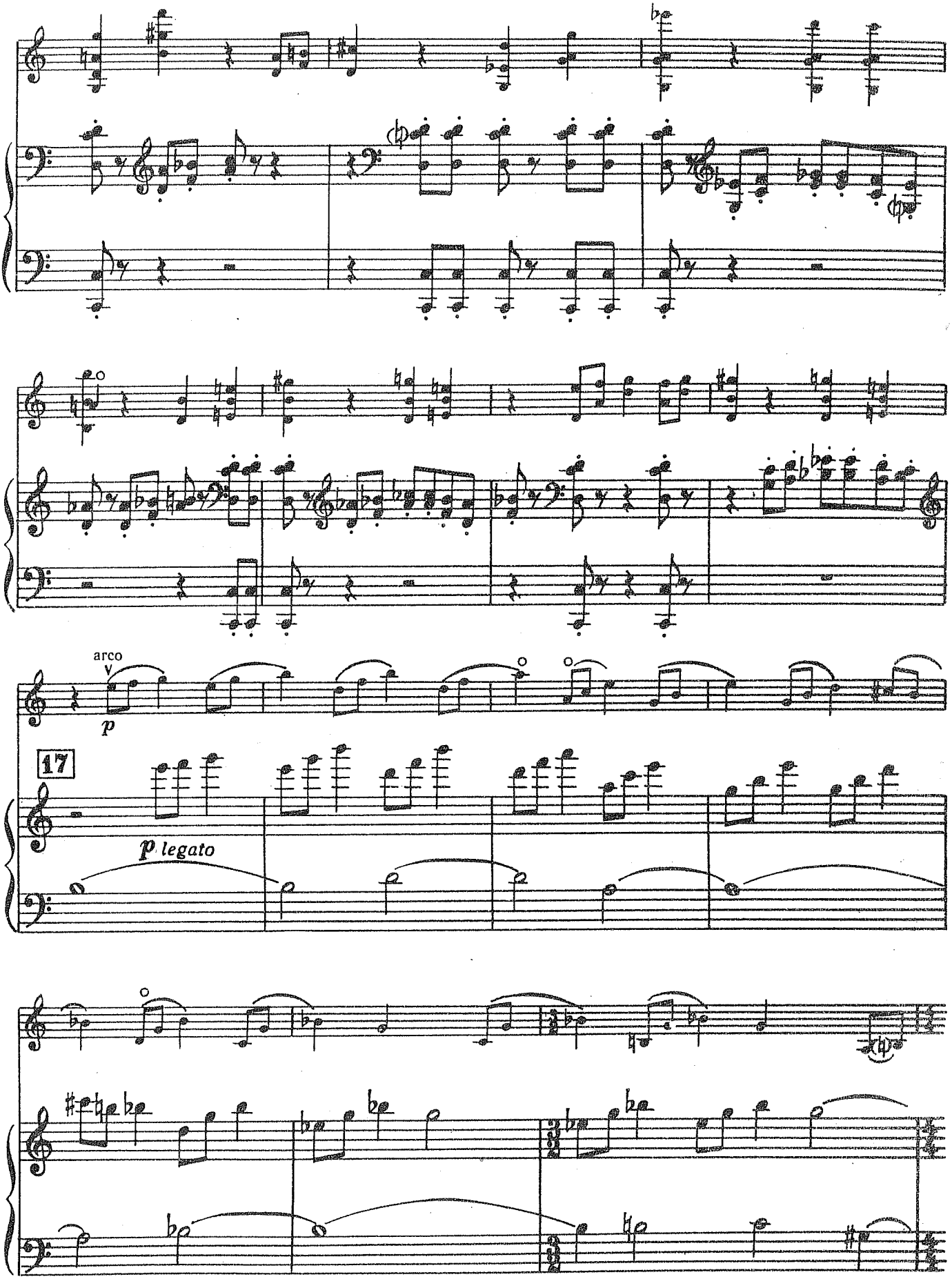
arco
p
17
p legato

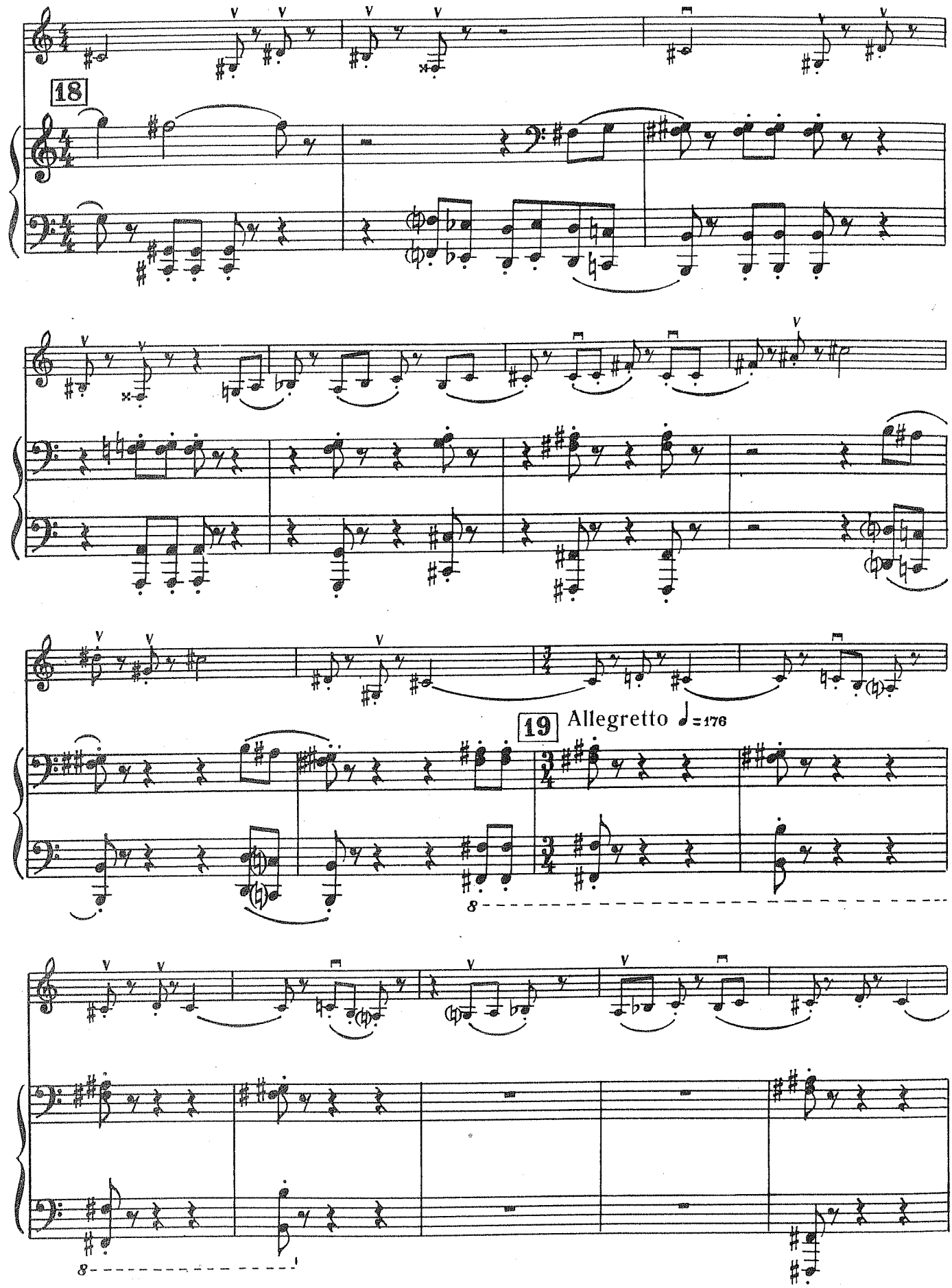
18
19
Allegretto ♩=176
8
8

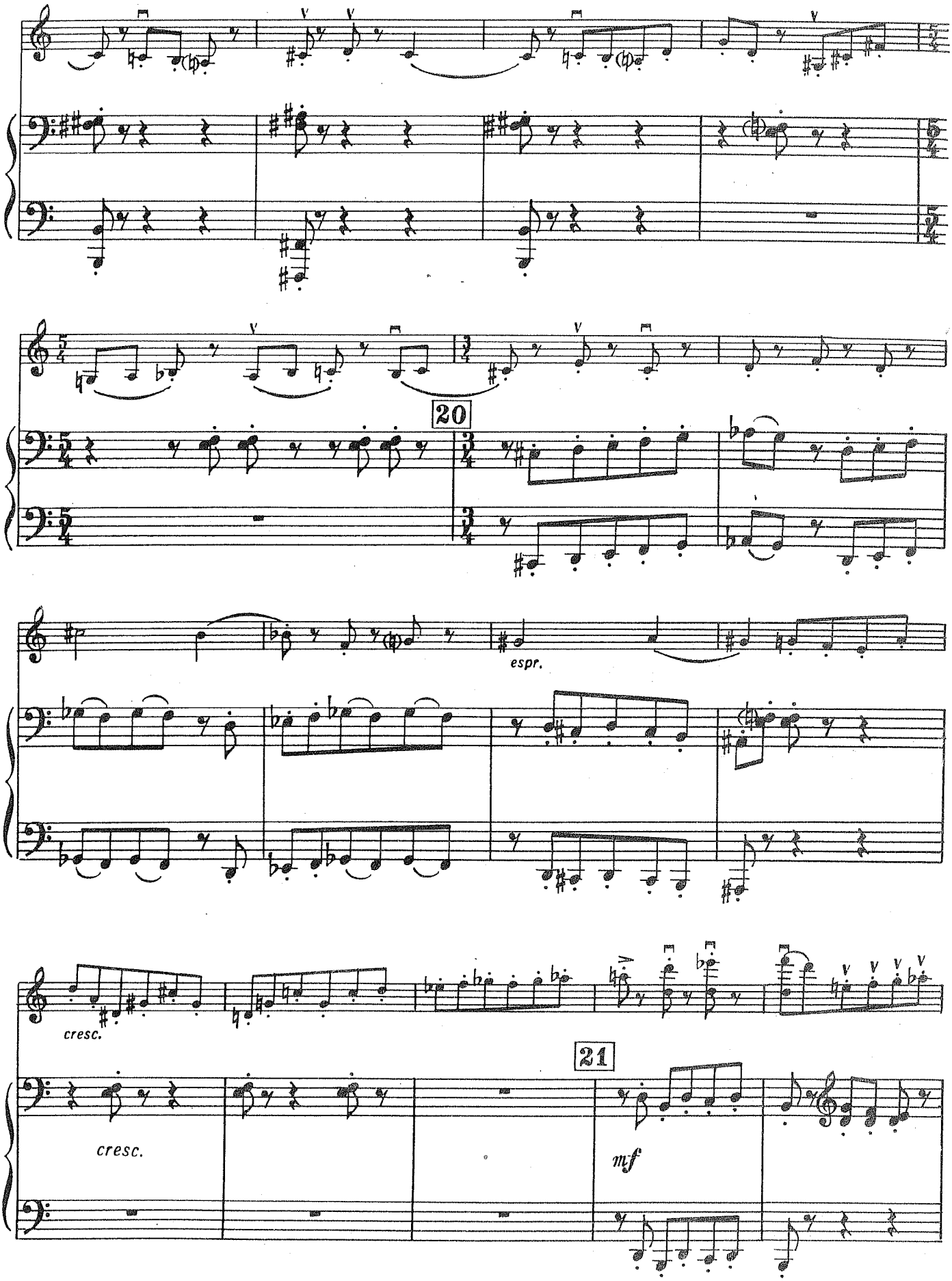
20
espr.
cresc.
21
cresc.
mf

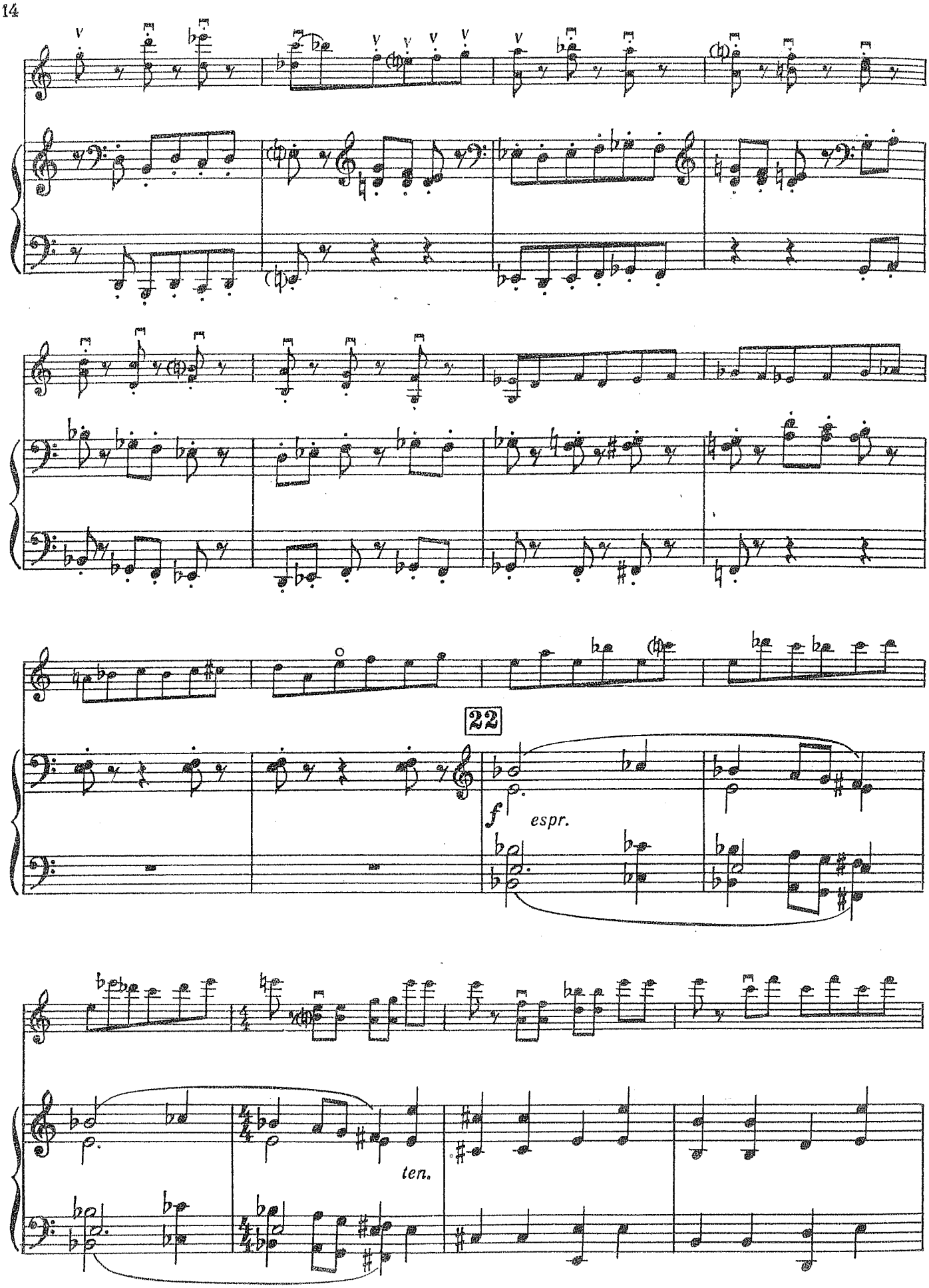
22
f
espr.
ten.

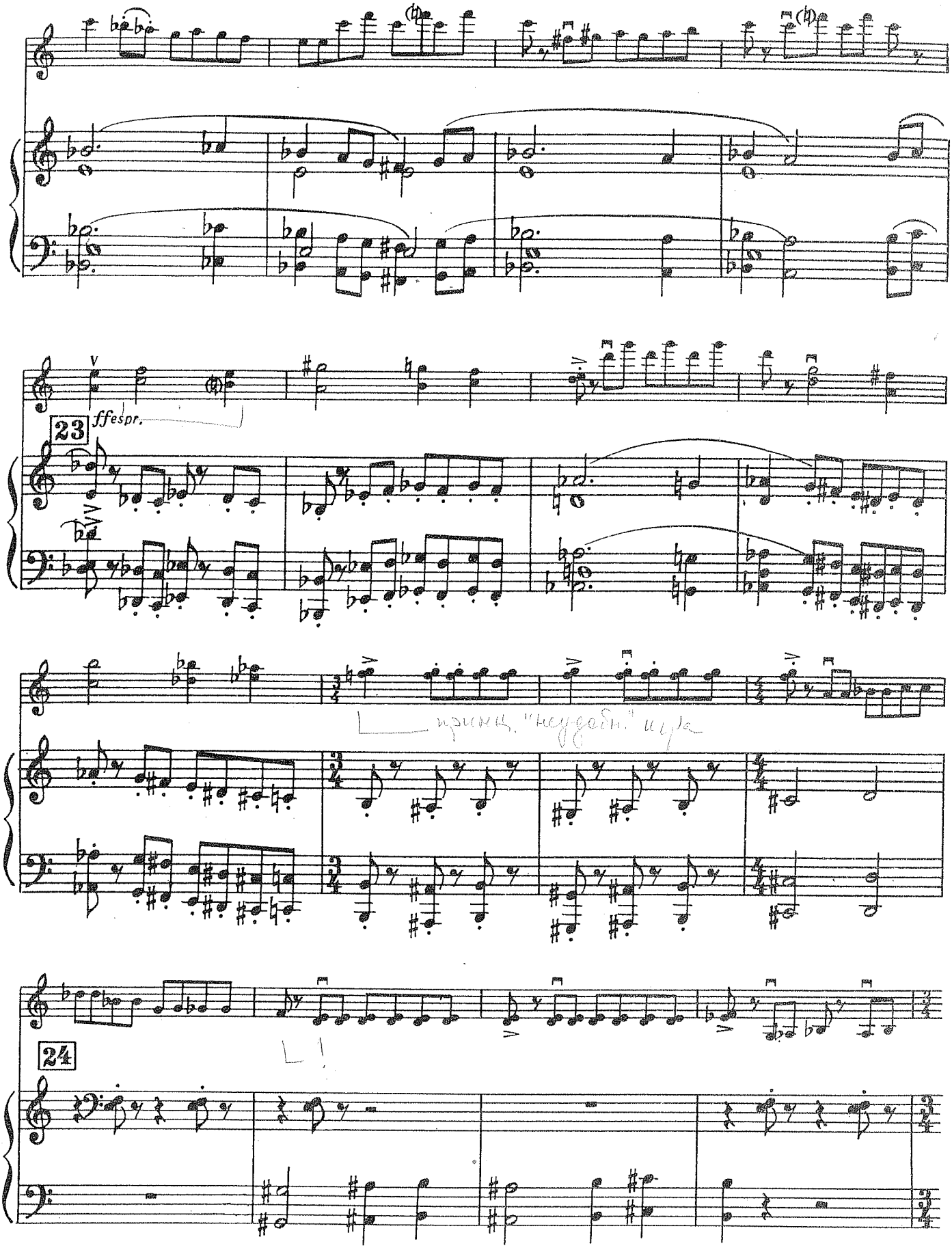
23
ffespr.
24

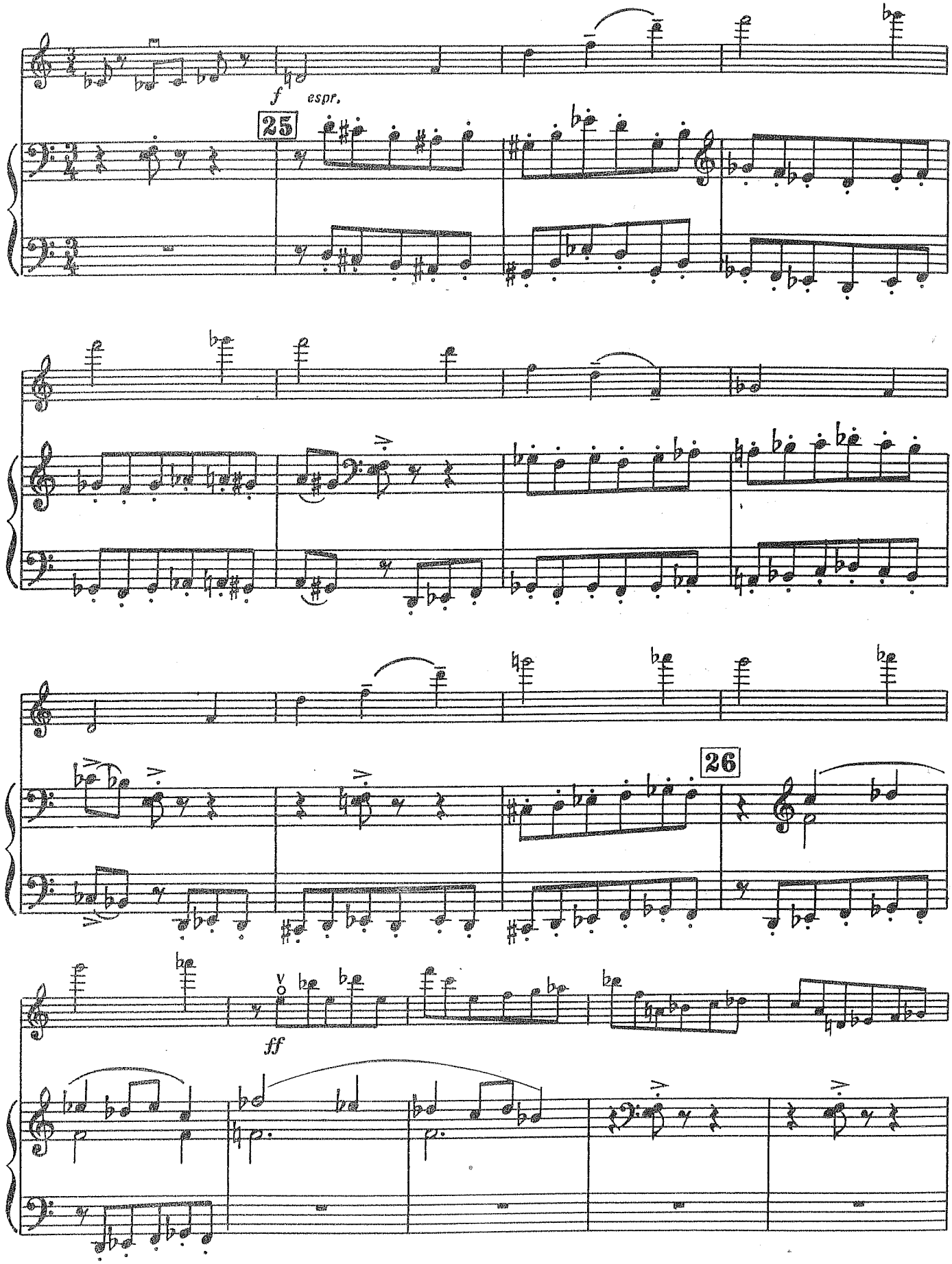
f espr.
25
26
ff

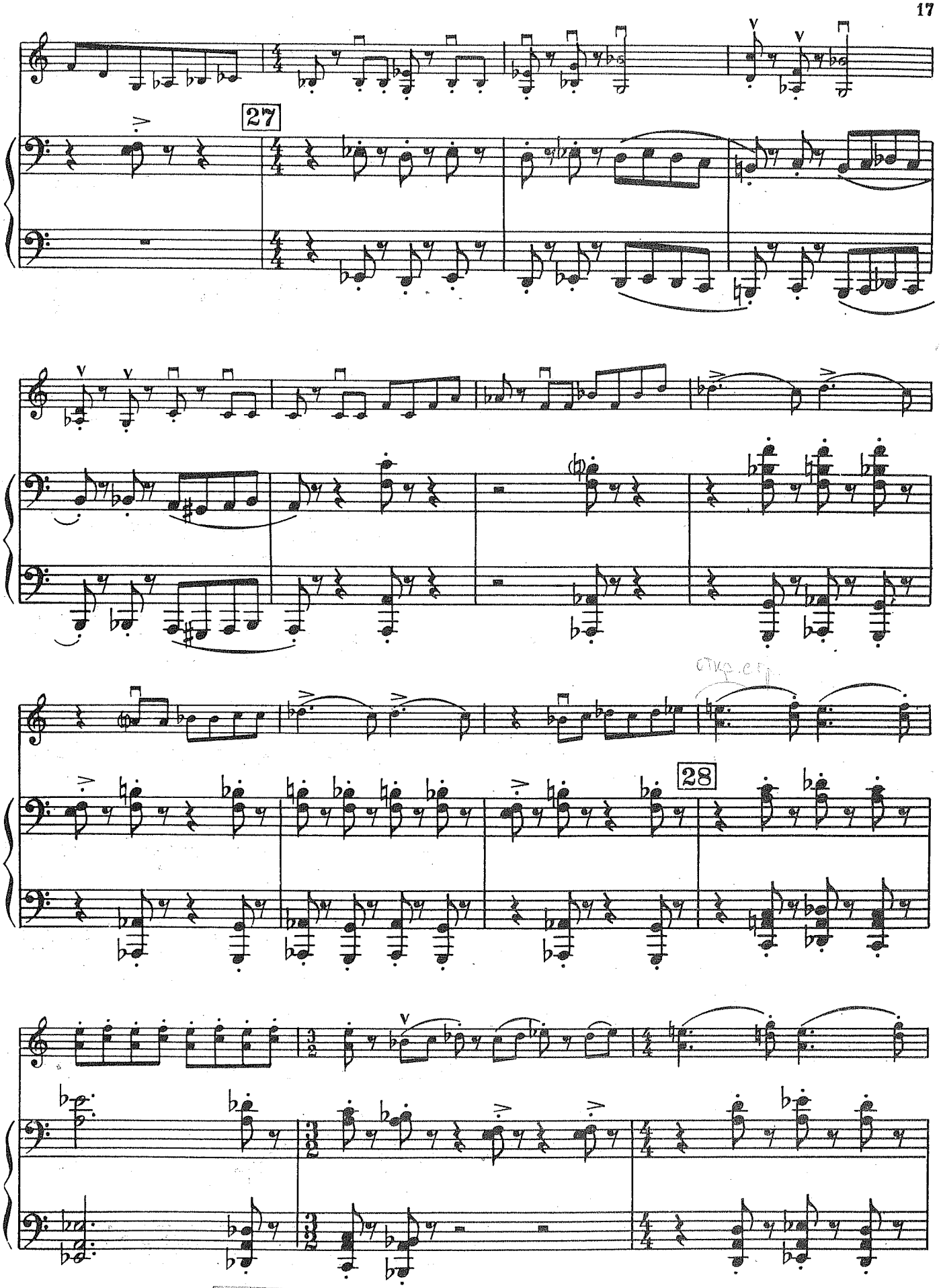

НАУЧНО-МУЗЫКАЛЬНАЯ
БИБ-КА им. Р.М. ГЛИЭРА
Моск. Гос. Консерватория
0227
391-5-76.

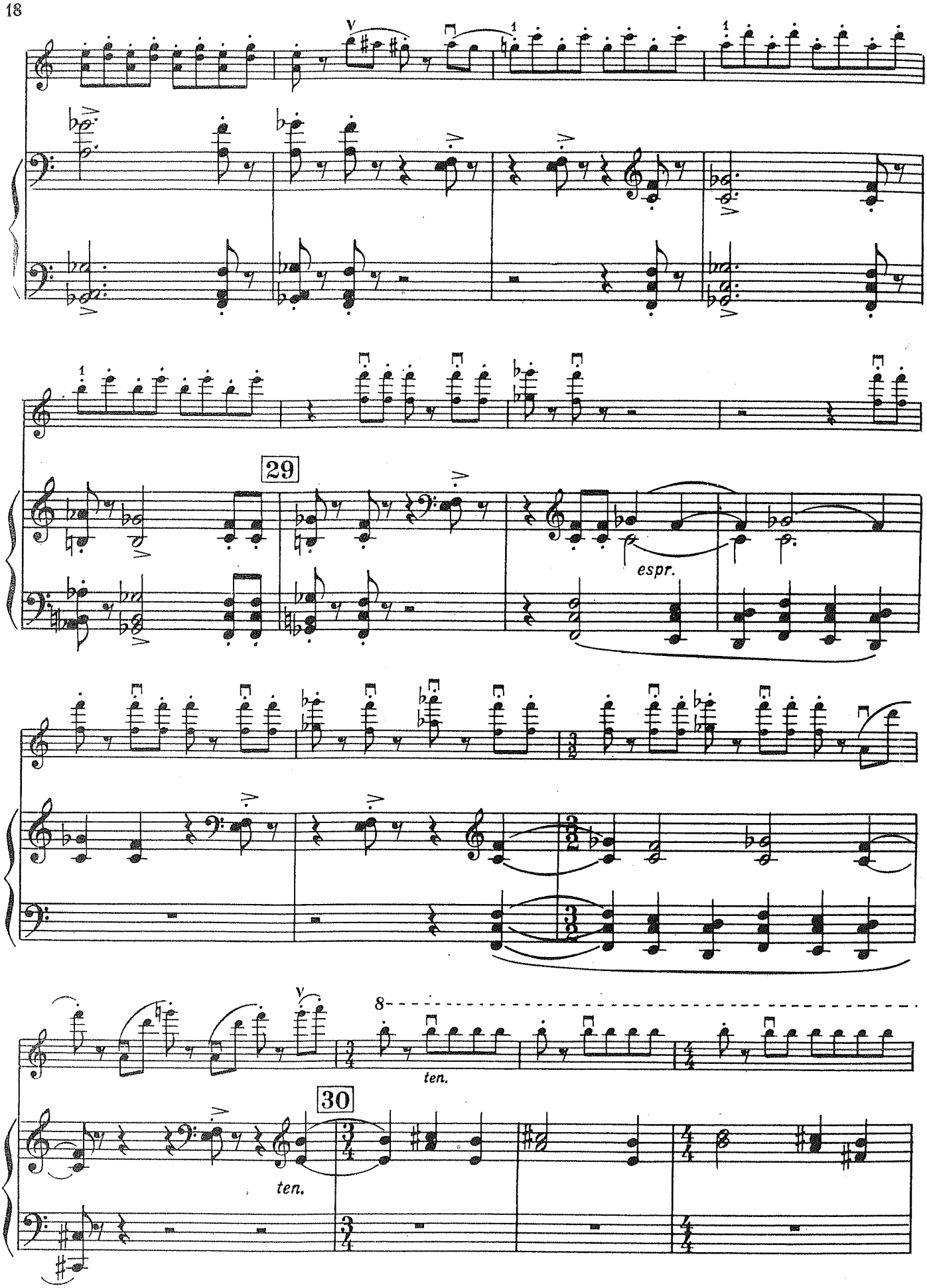
29
espr.
8
ten.
30
ten.

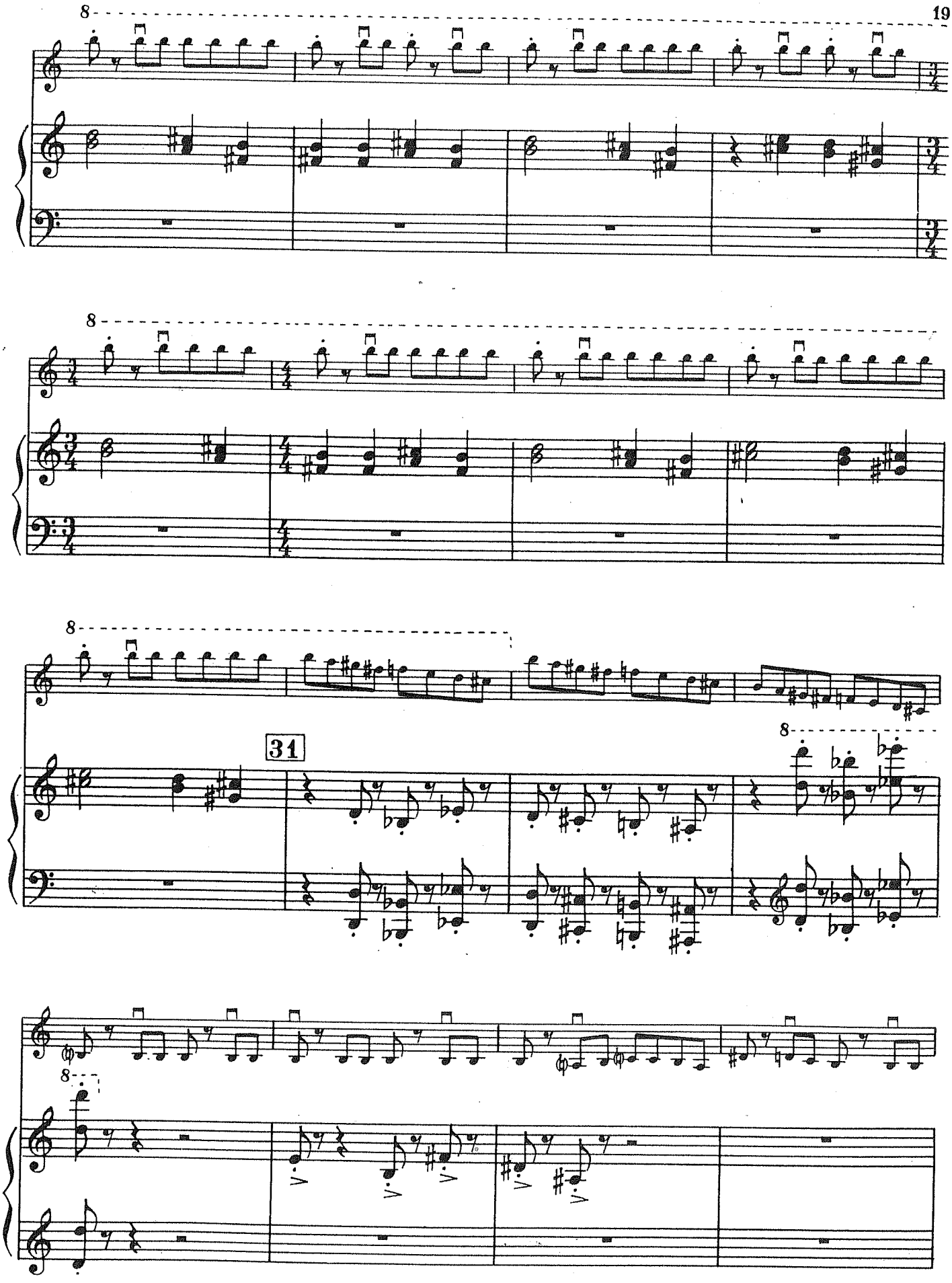
8
8
8
31
8
8

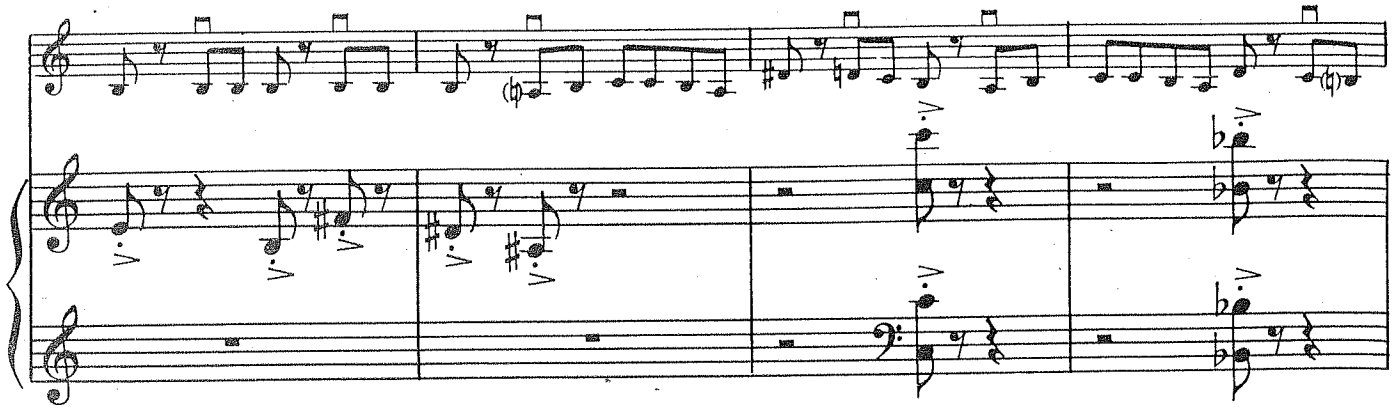

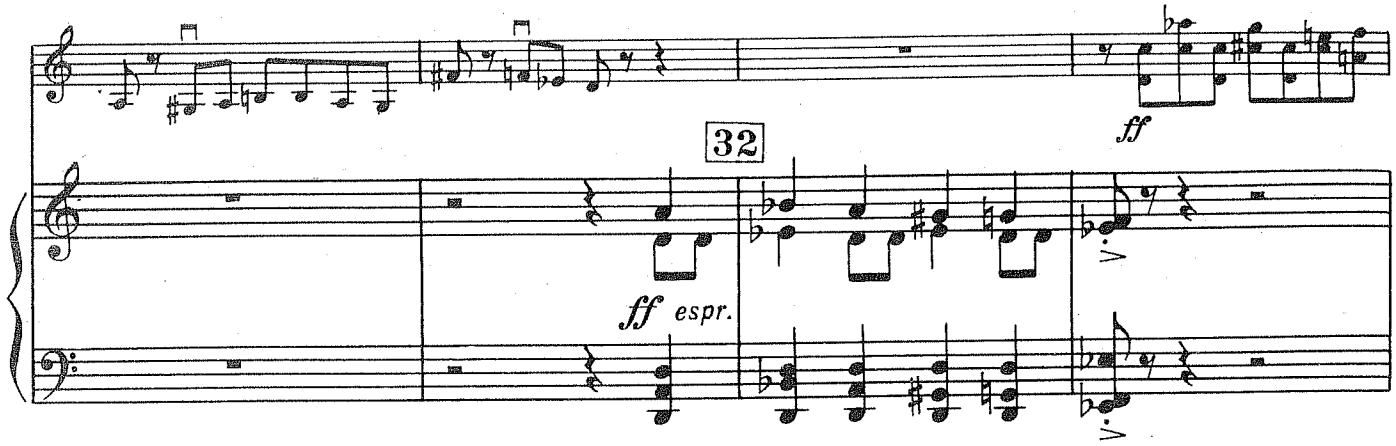
32
ff
ff espr.

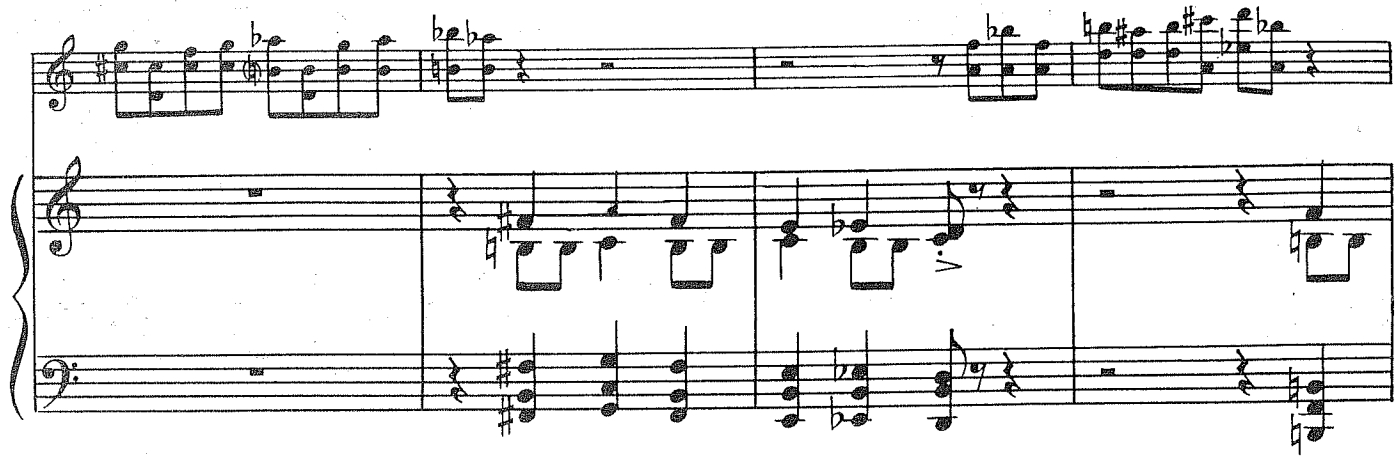

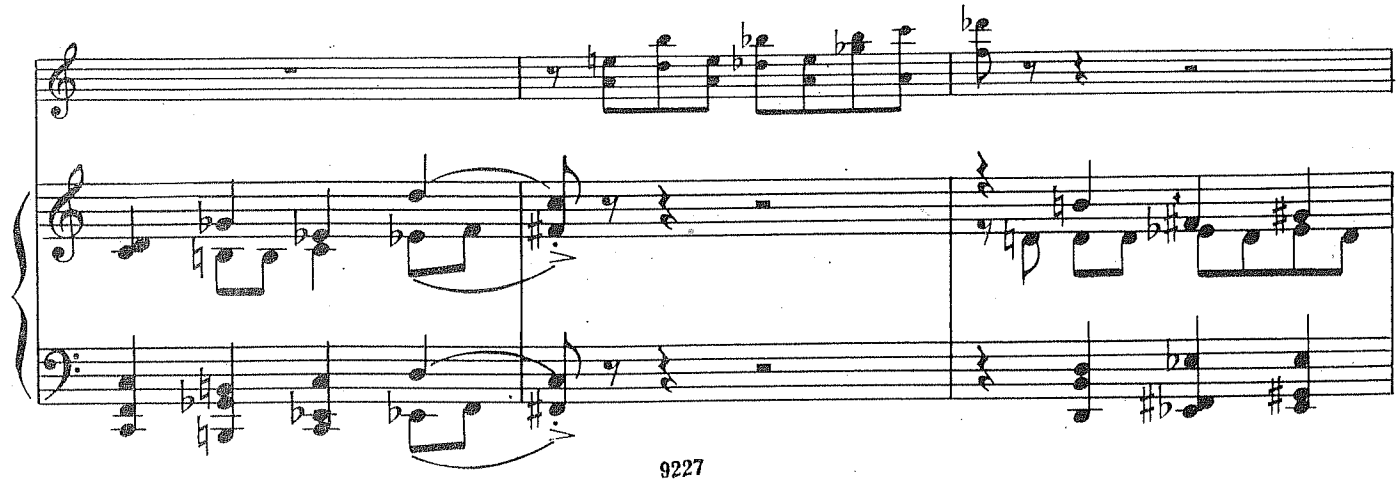

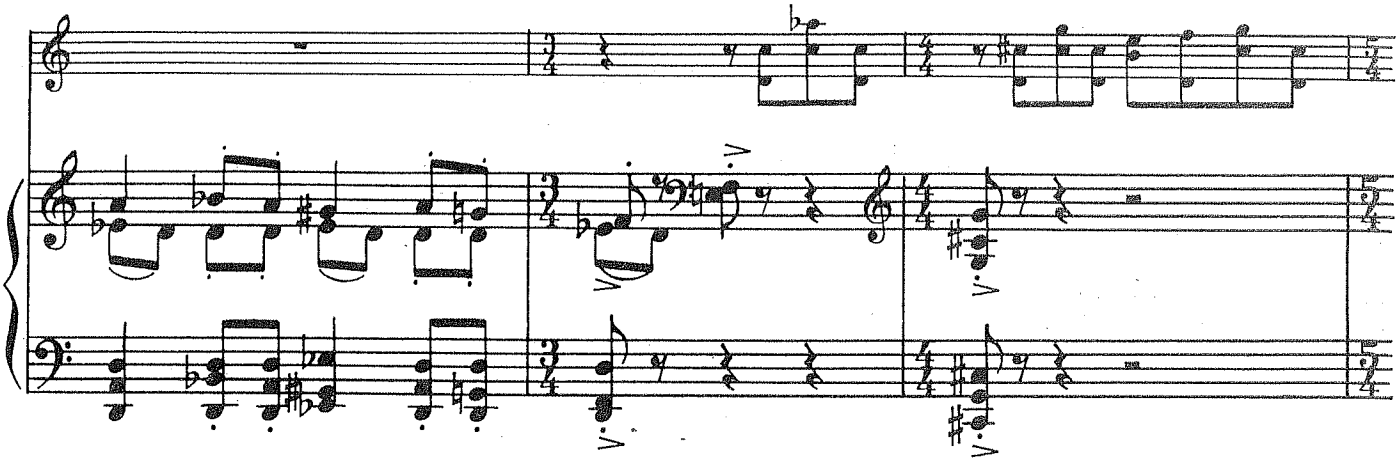

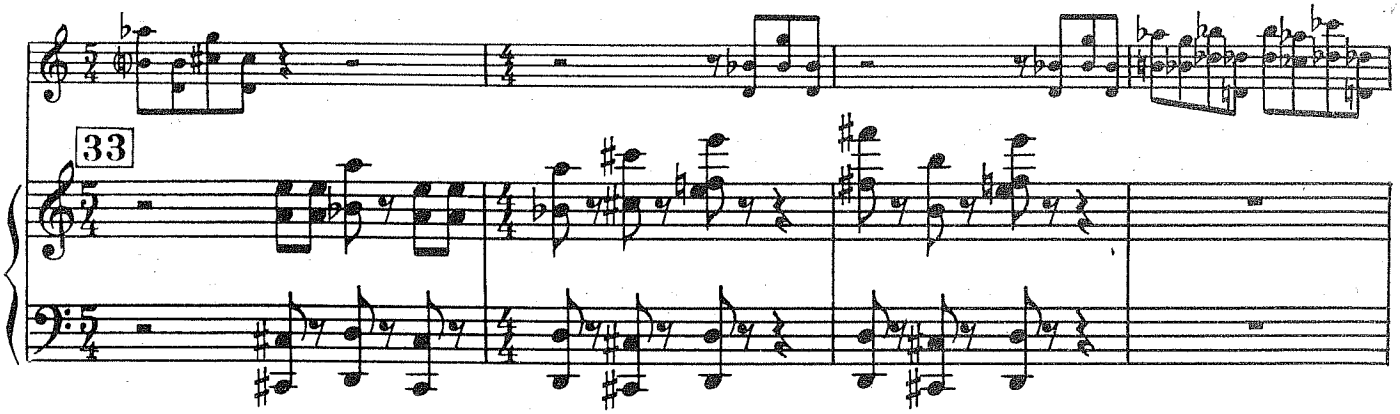
33

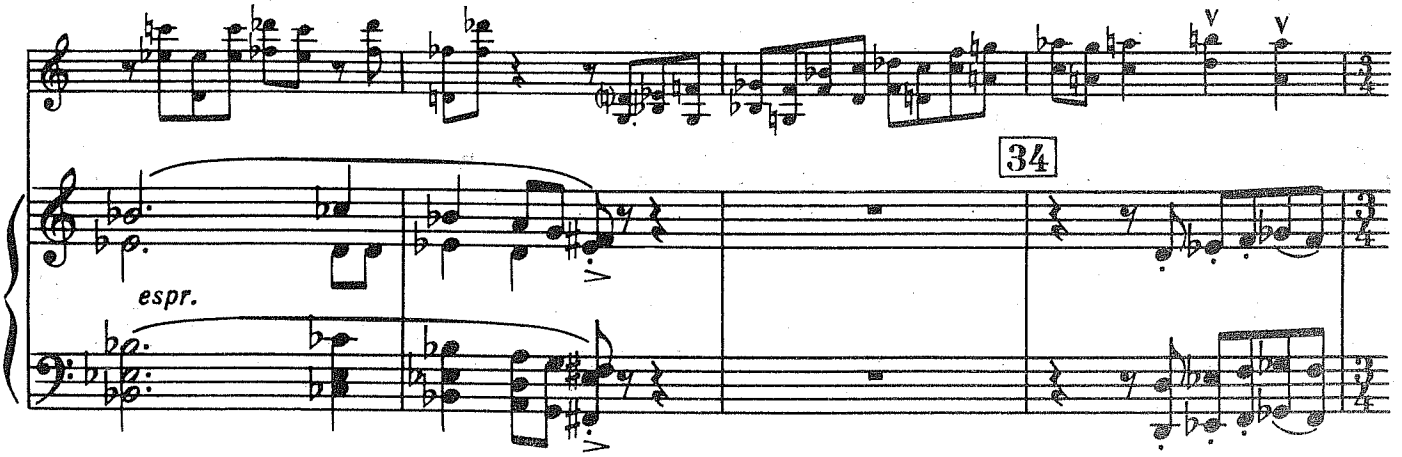
34
espr.

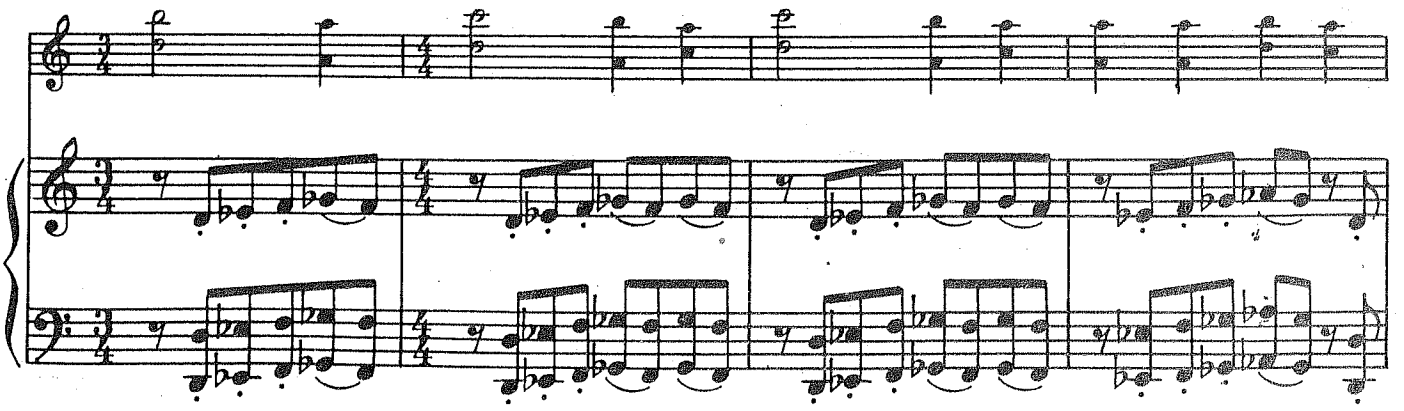

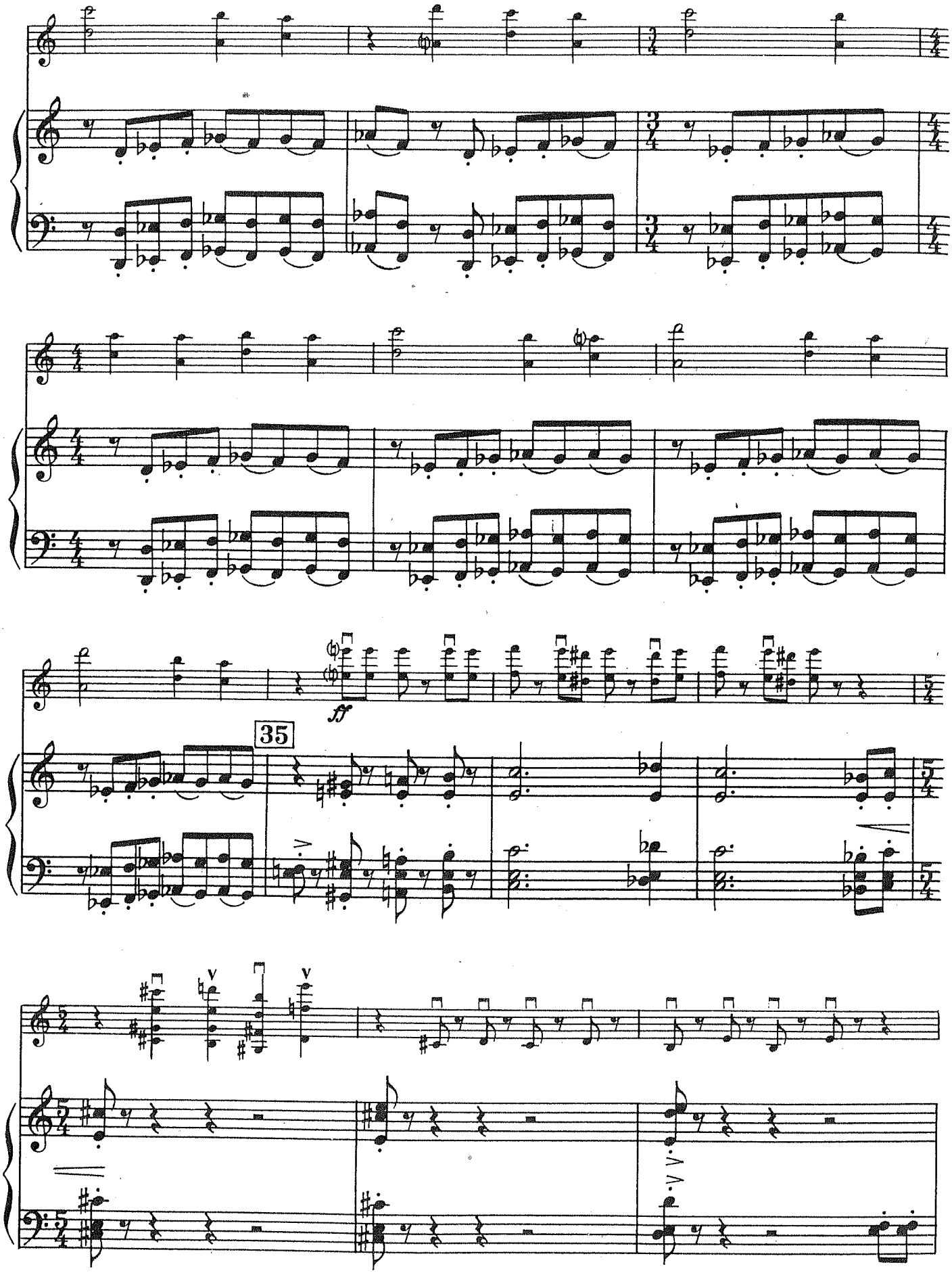
ff
35
V
V

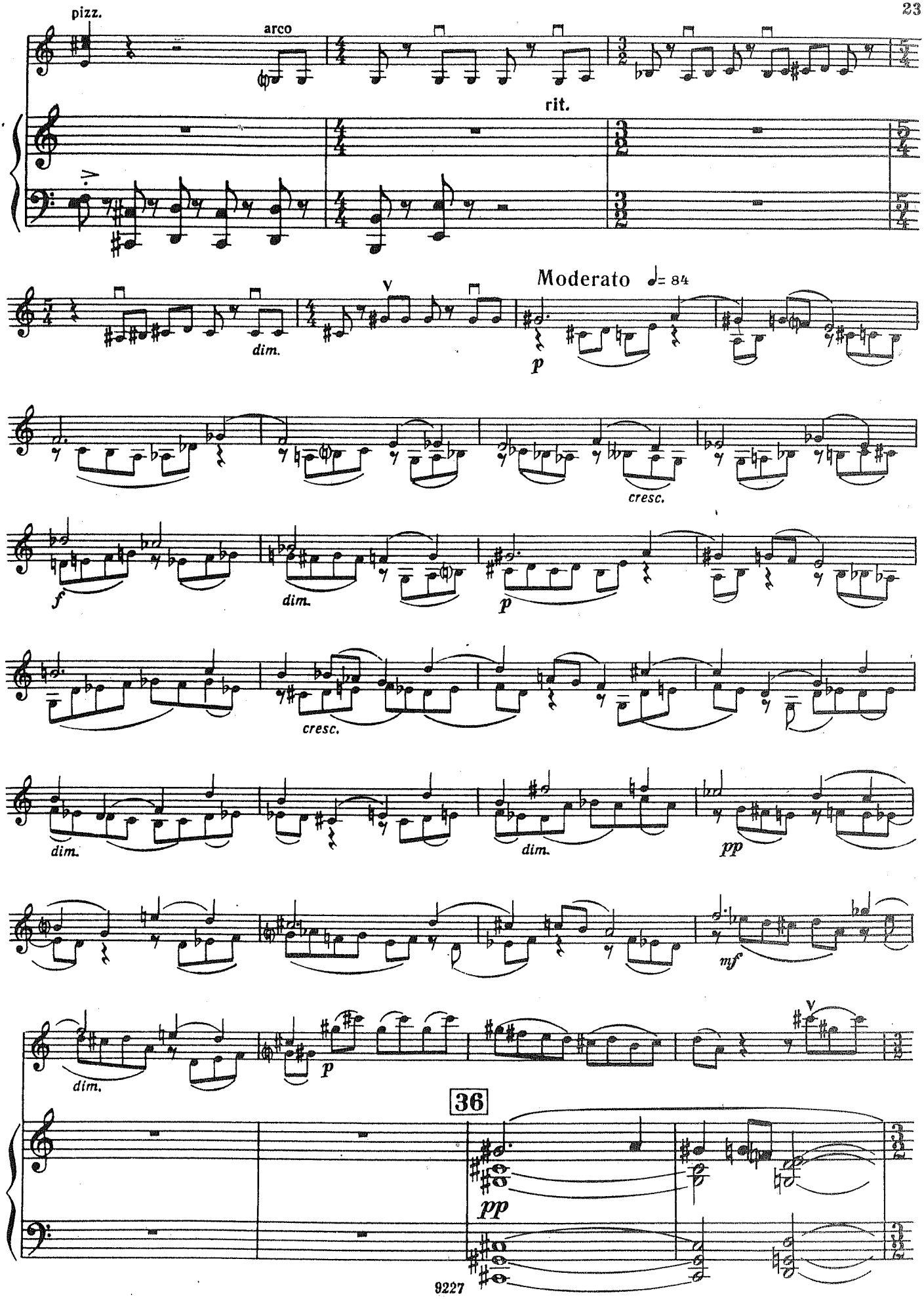
pizz.
arco
rit.
Moderato ♩= 84
dim.
cresc.
dim.
cresc.
dim.
dim.
dim.
36

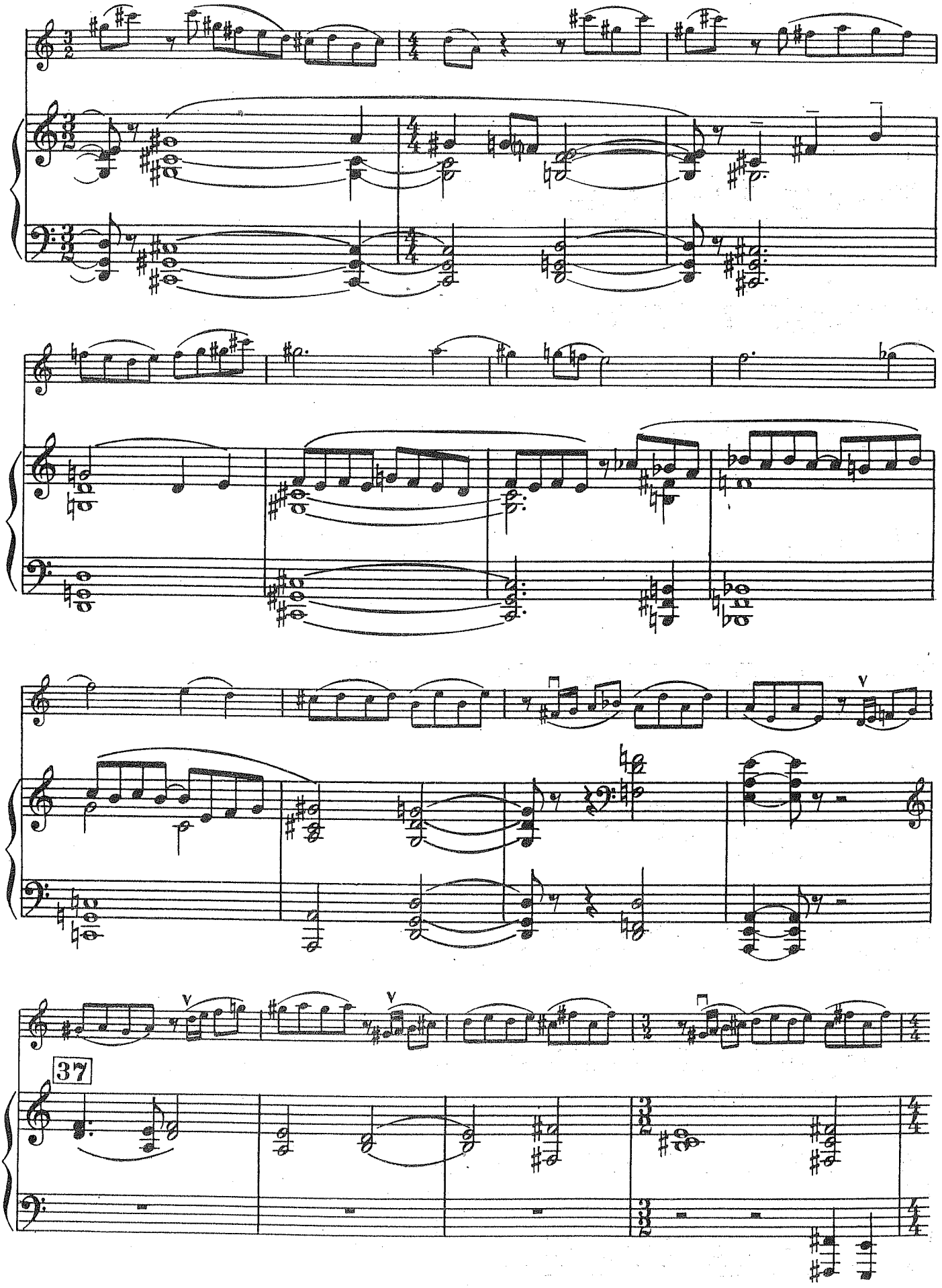
37

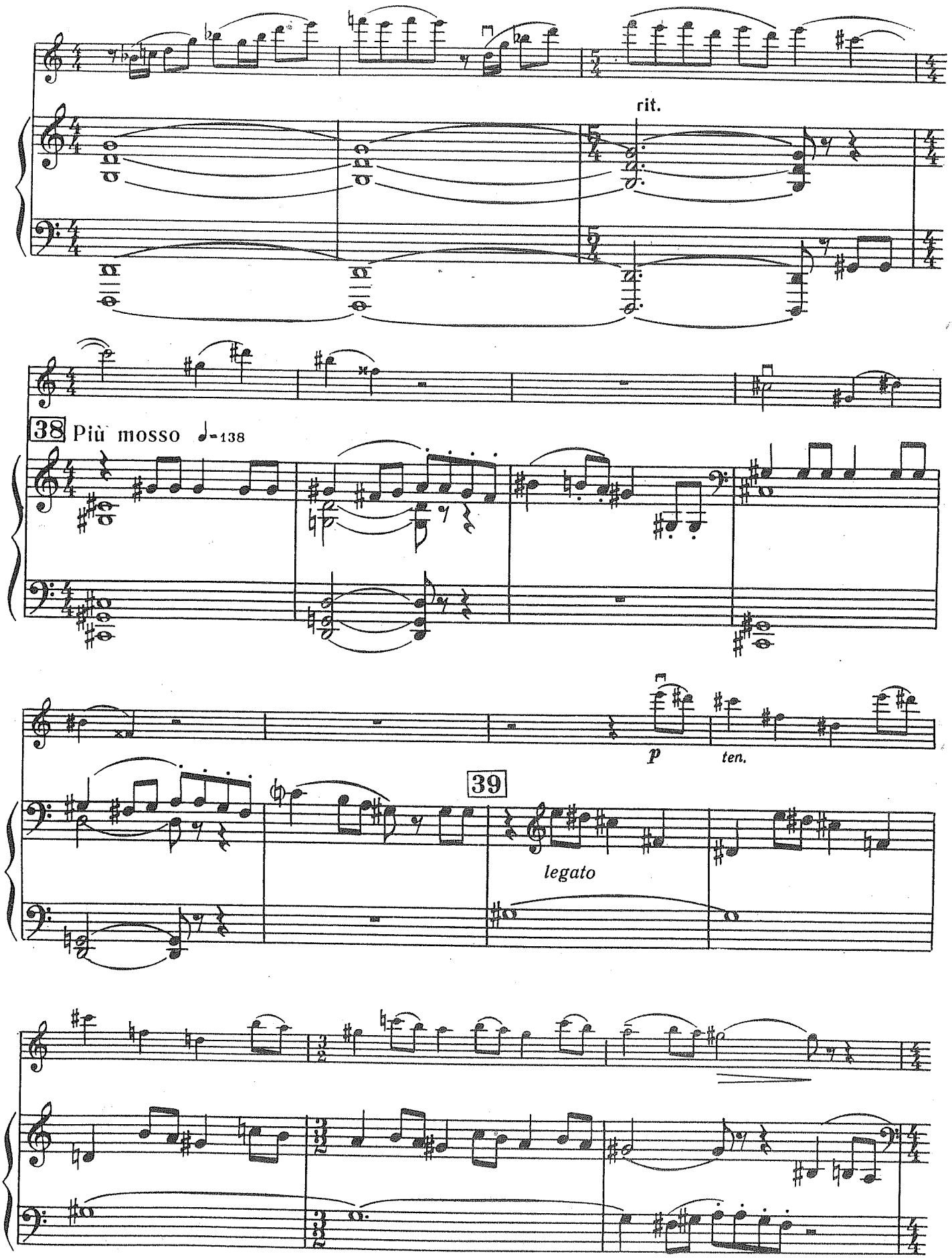
rit.
38
Più mosso ♩=138
p
ten.
39
legato

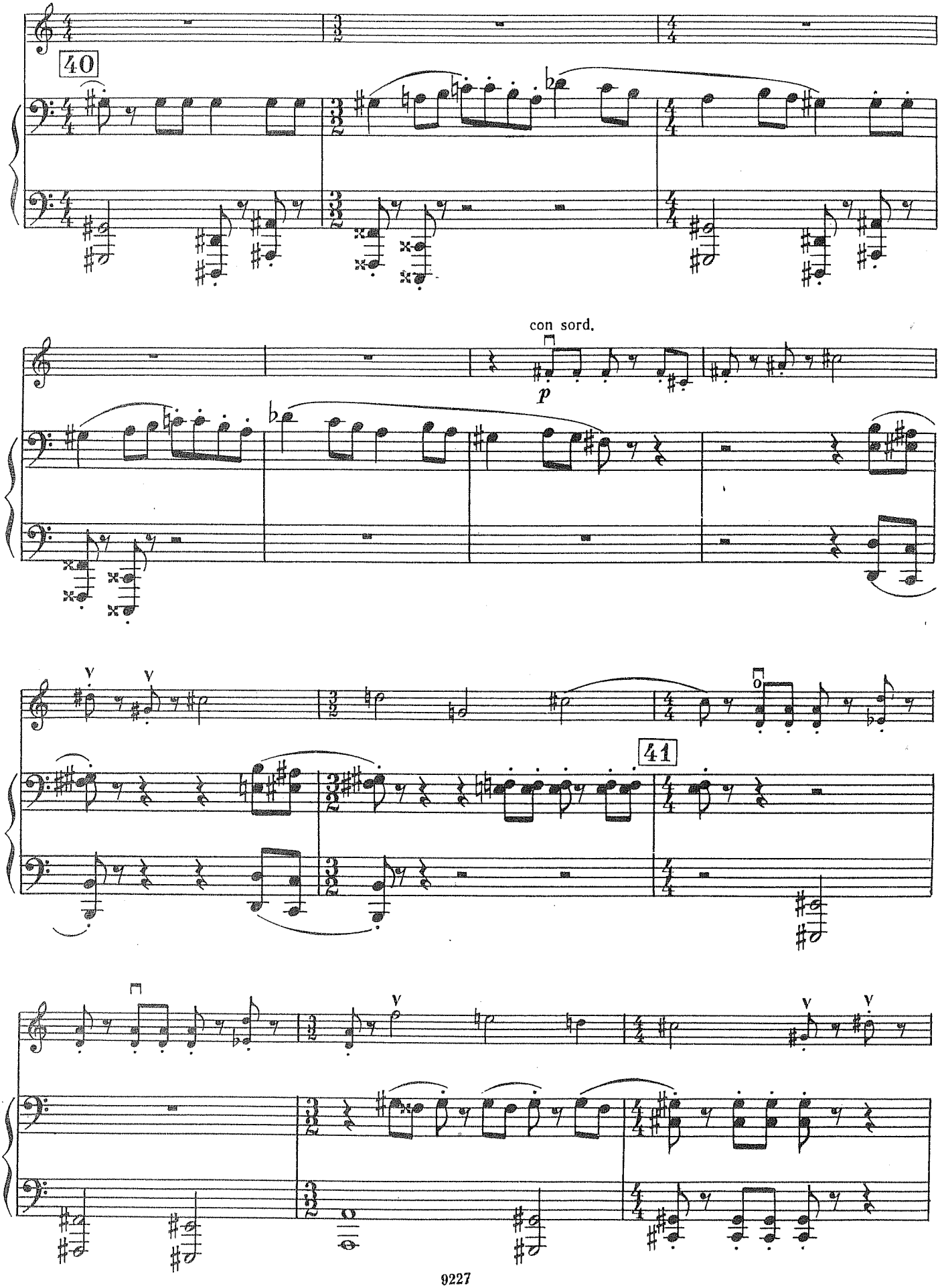
40
con sord.
p
41

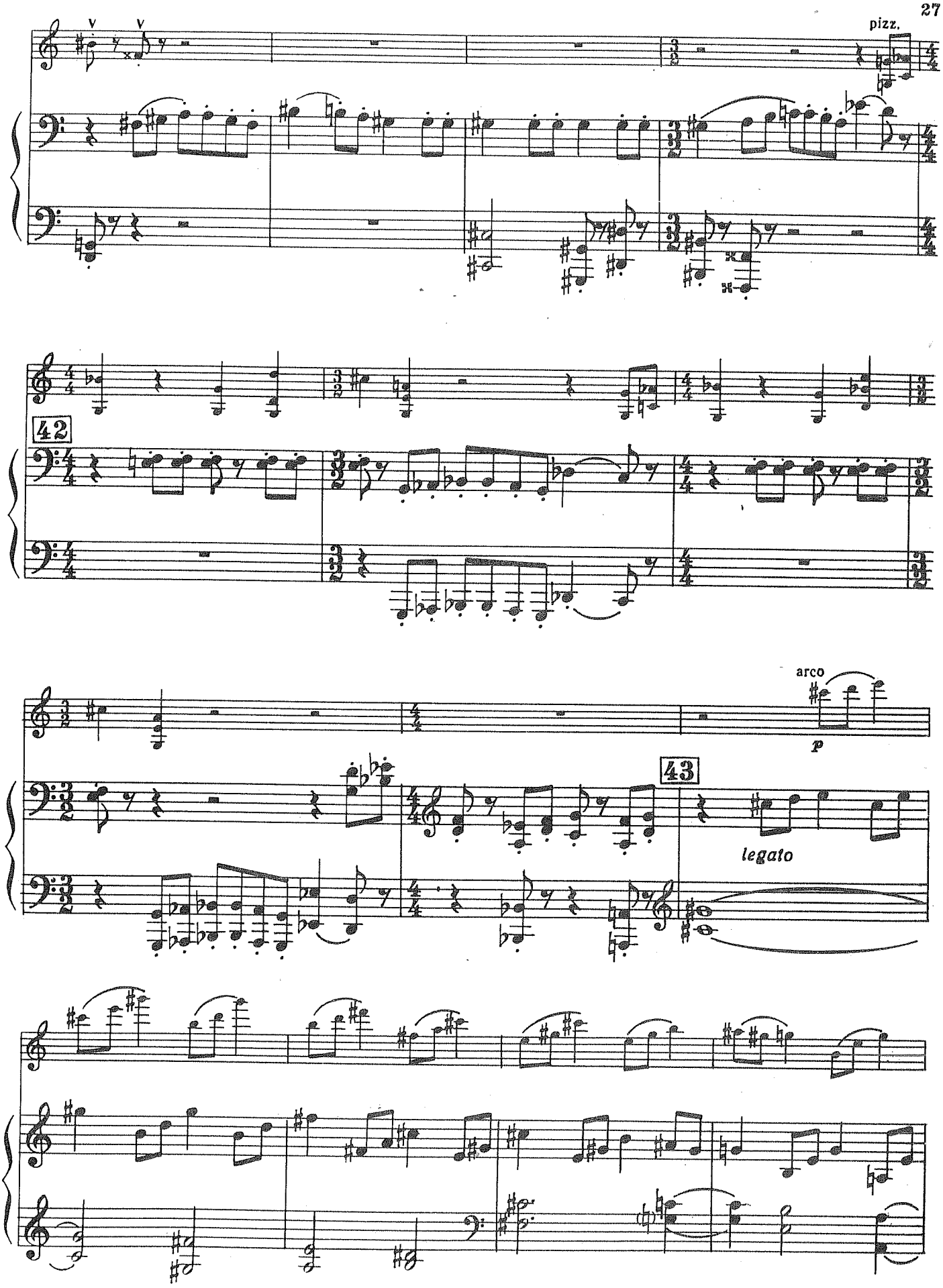
pizz.
42
arco
p
43
legato

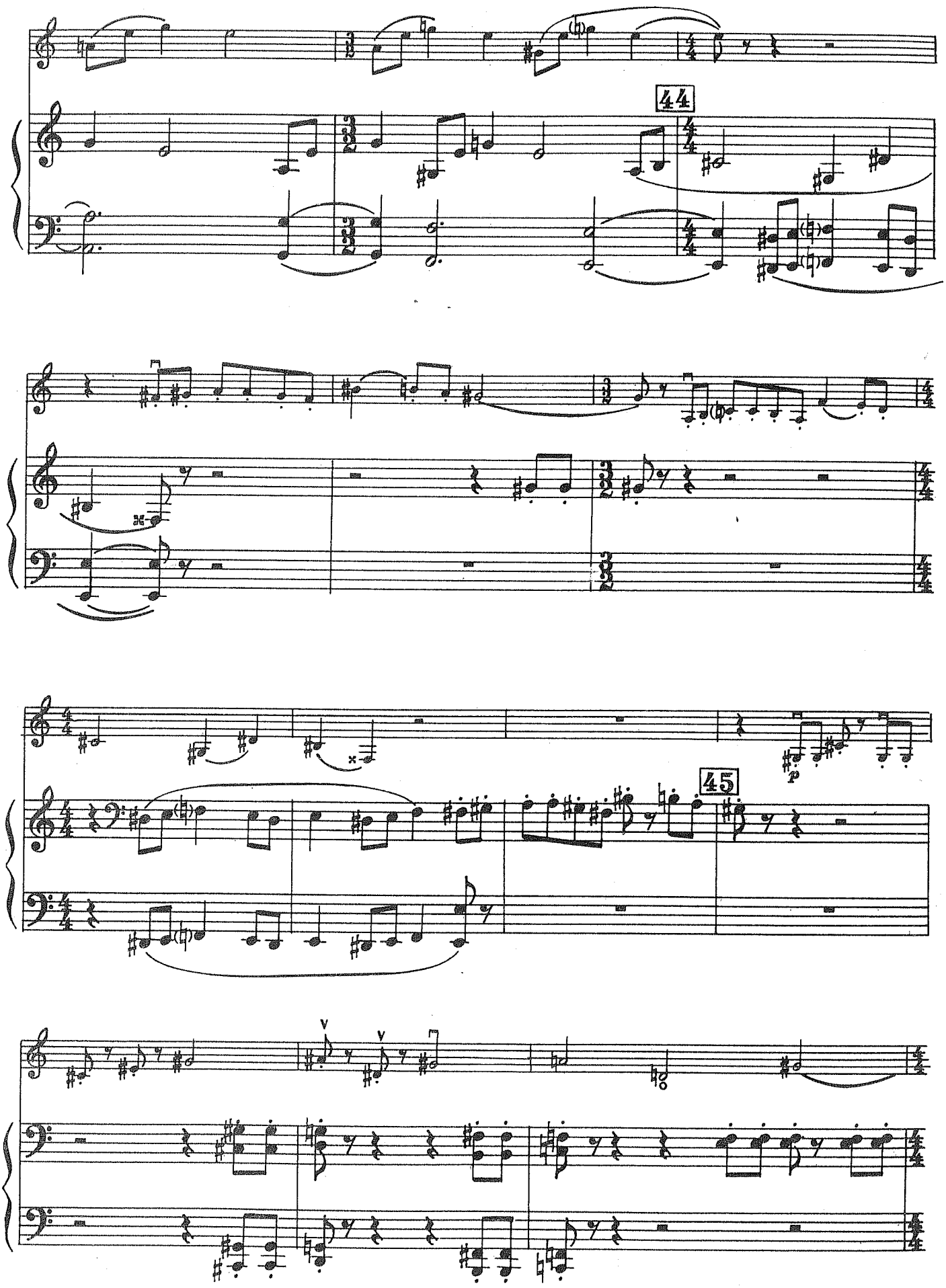
44
45
p

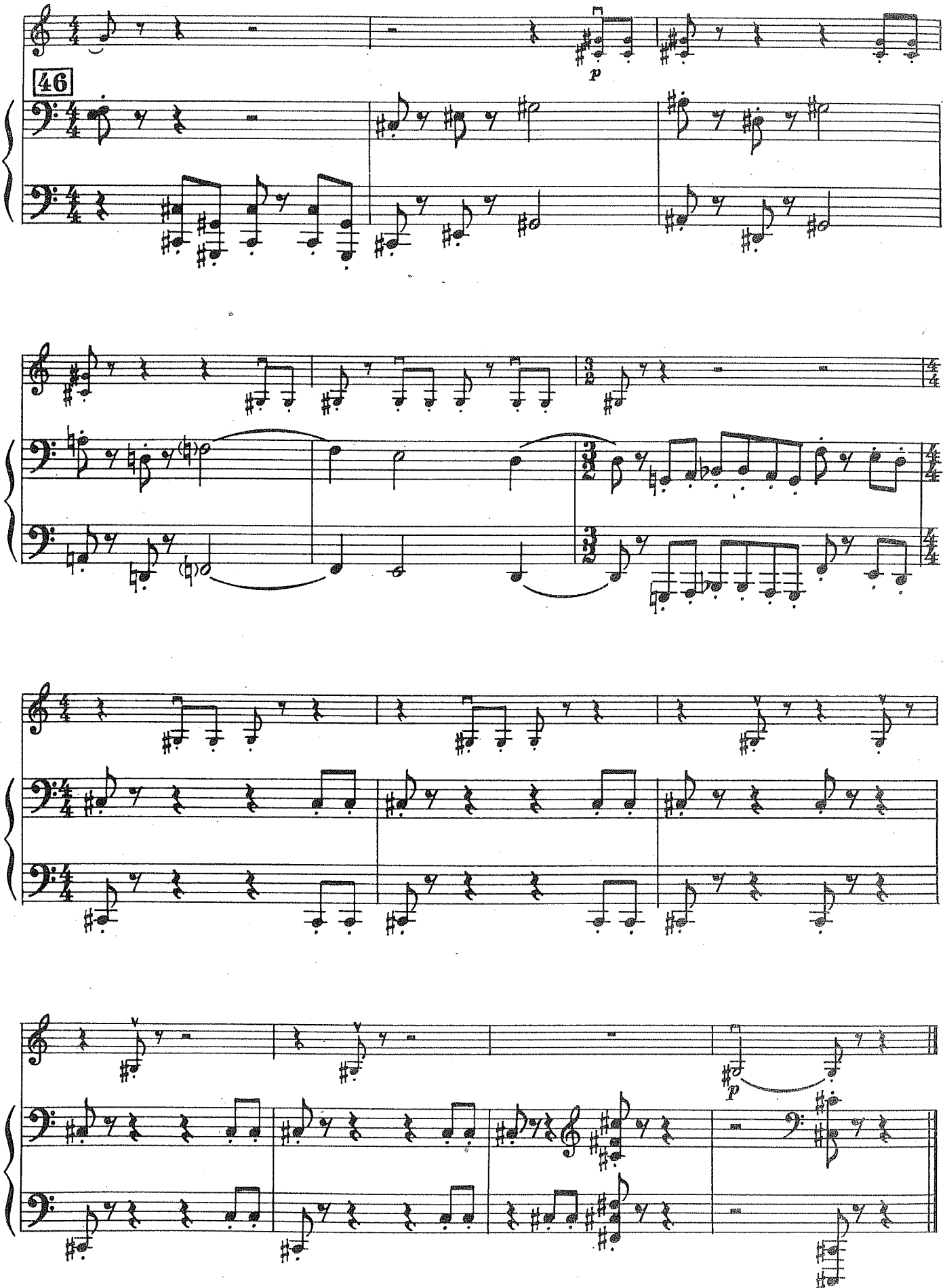
46
p
p

II

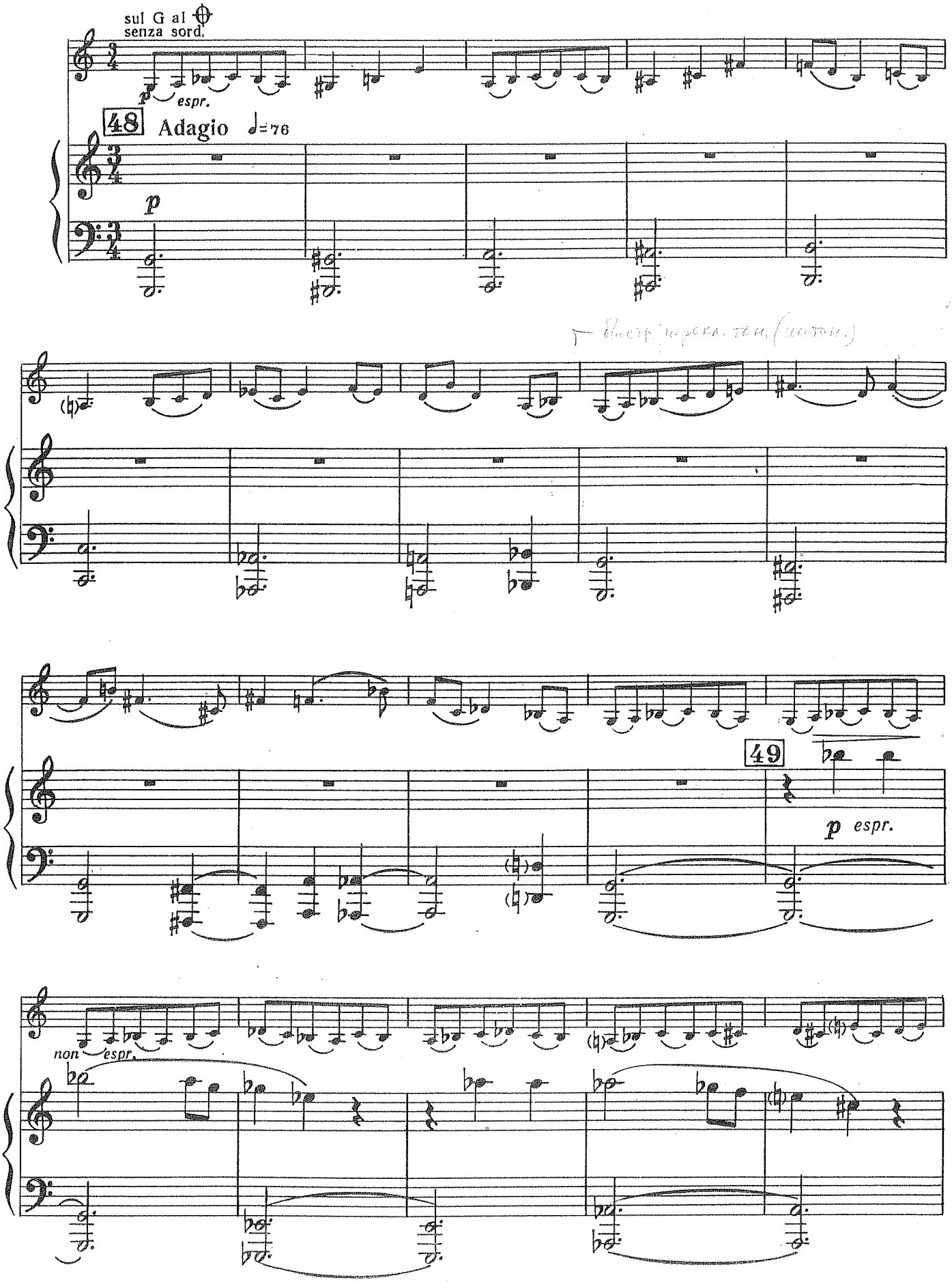

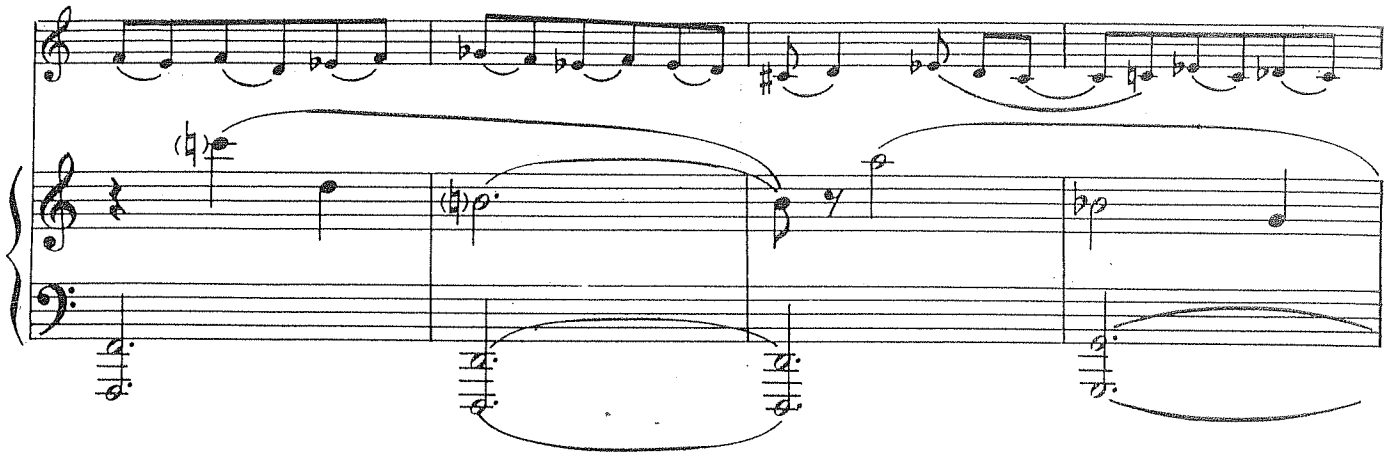

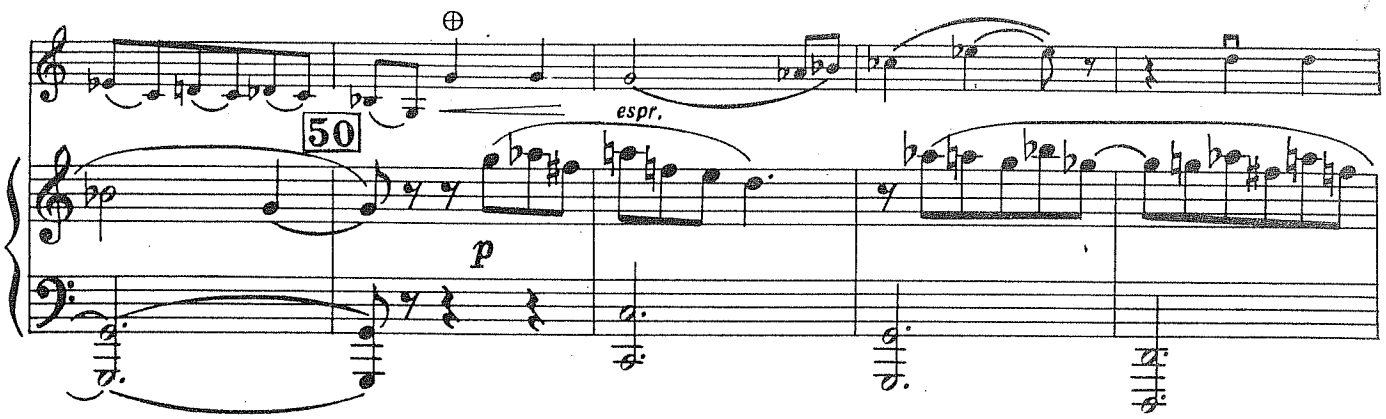
50
espr.
p

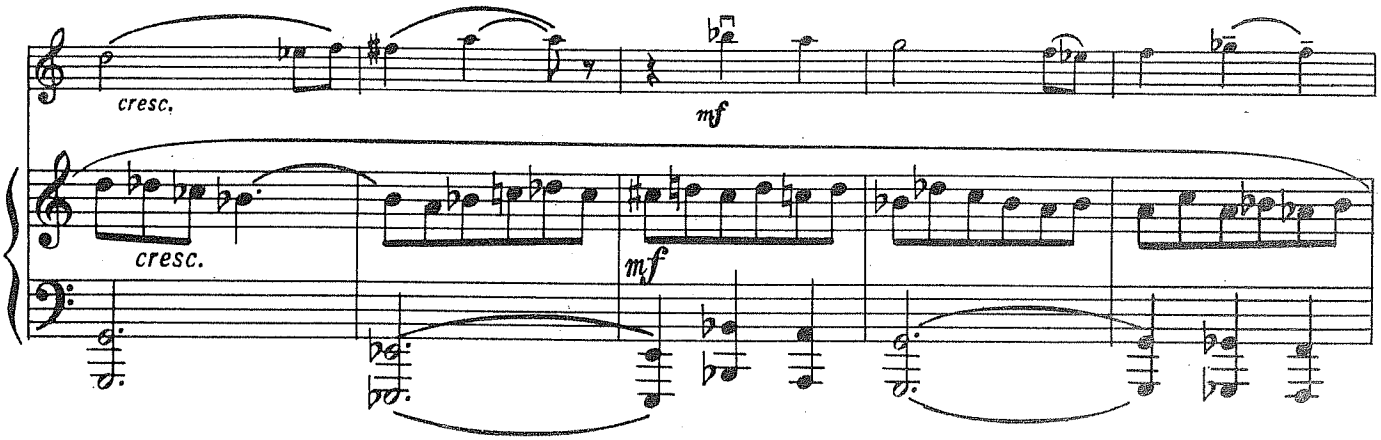
cresc.
mf
cresc.
mf

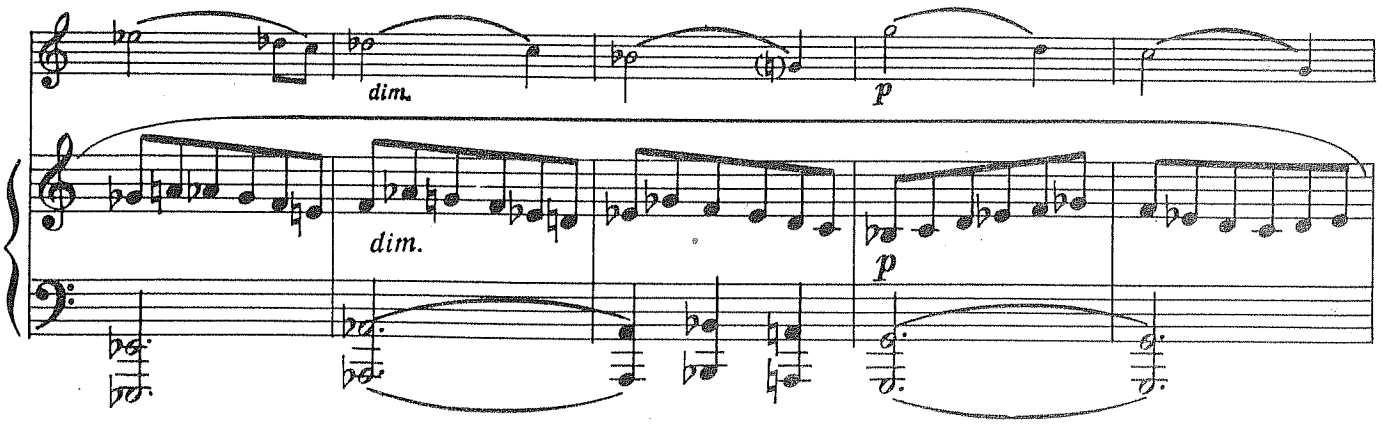
dim.
p
dim.
p

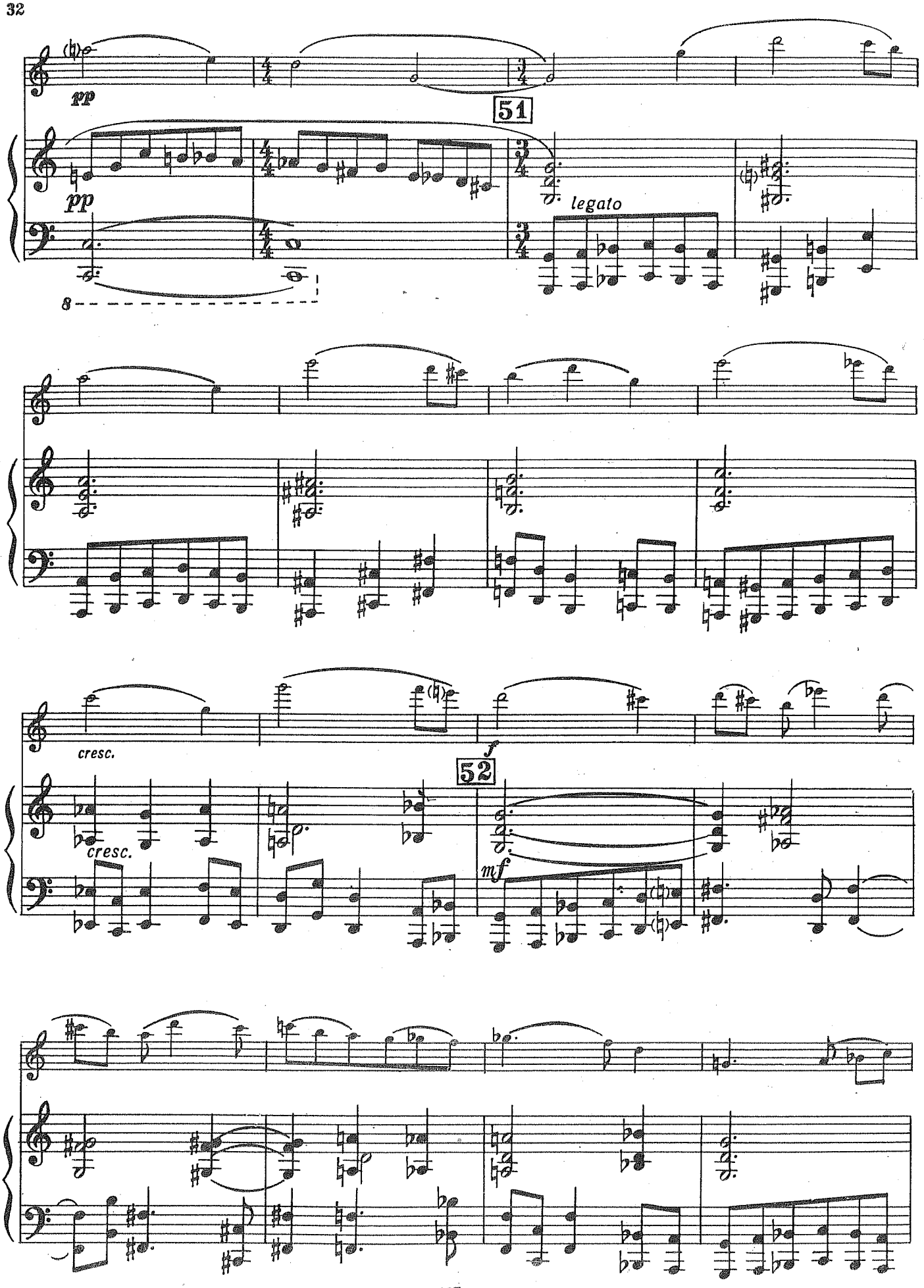
pp
51
pp
legato
8
cresc.
f
52
cresc.
mf

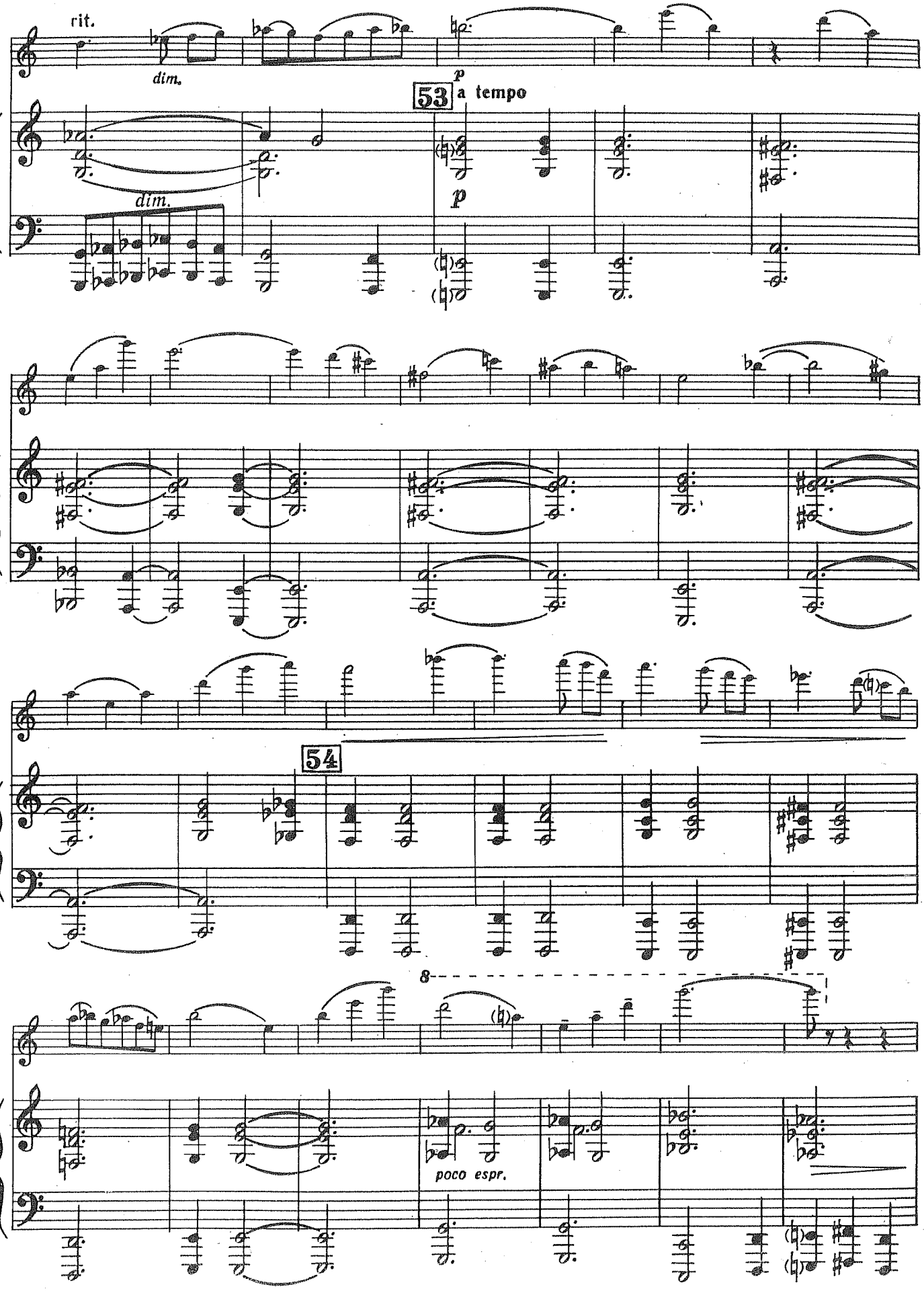
rit.
dim.
p
53
a tempo
dim.
p
54
8
poco espr.

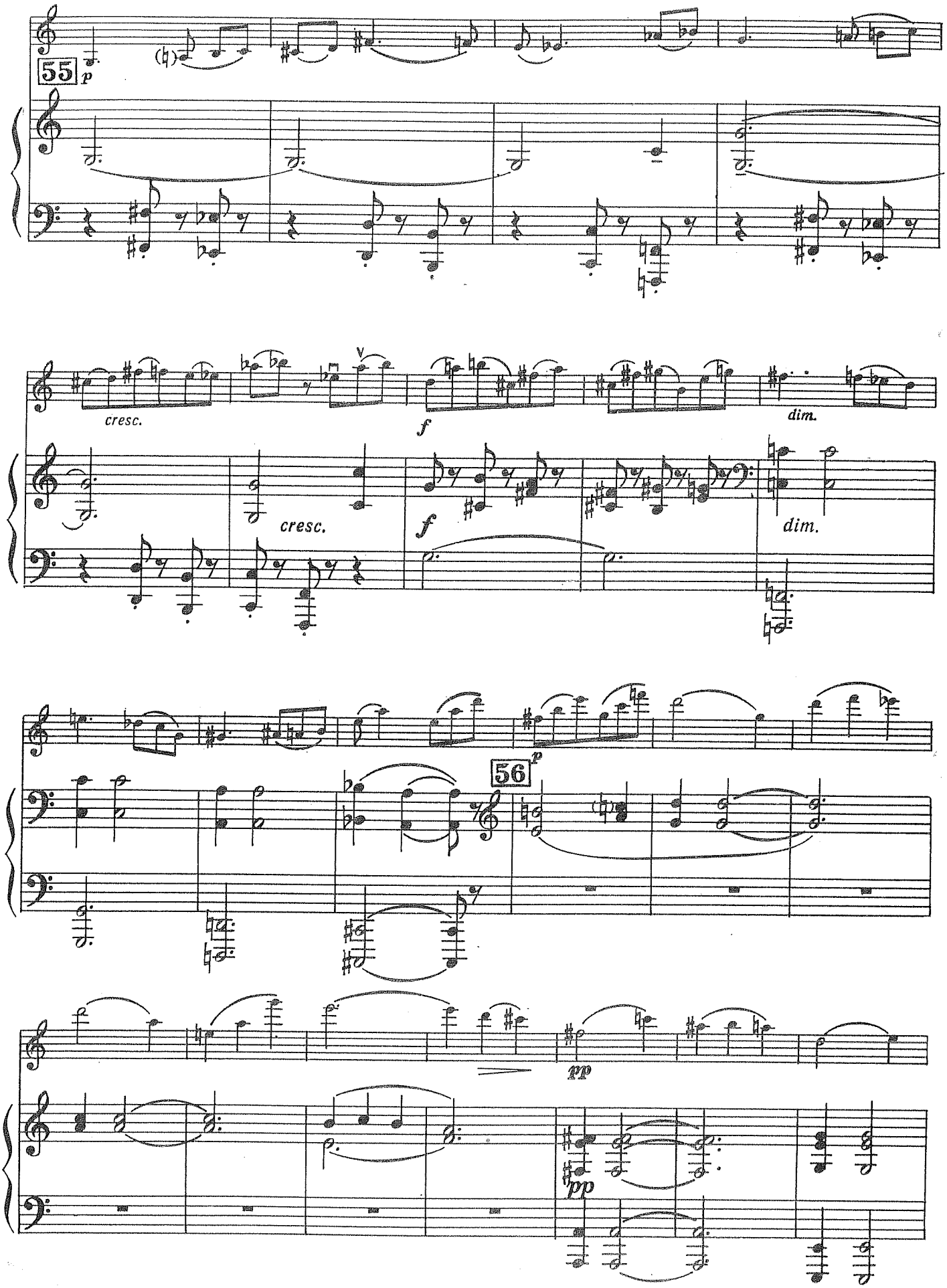
55
p
cresc.
f
dim.
cresc.
f
dim.
56
p
pp
pp

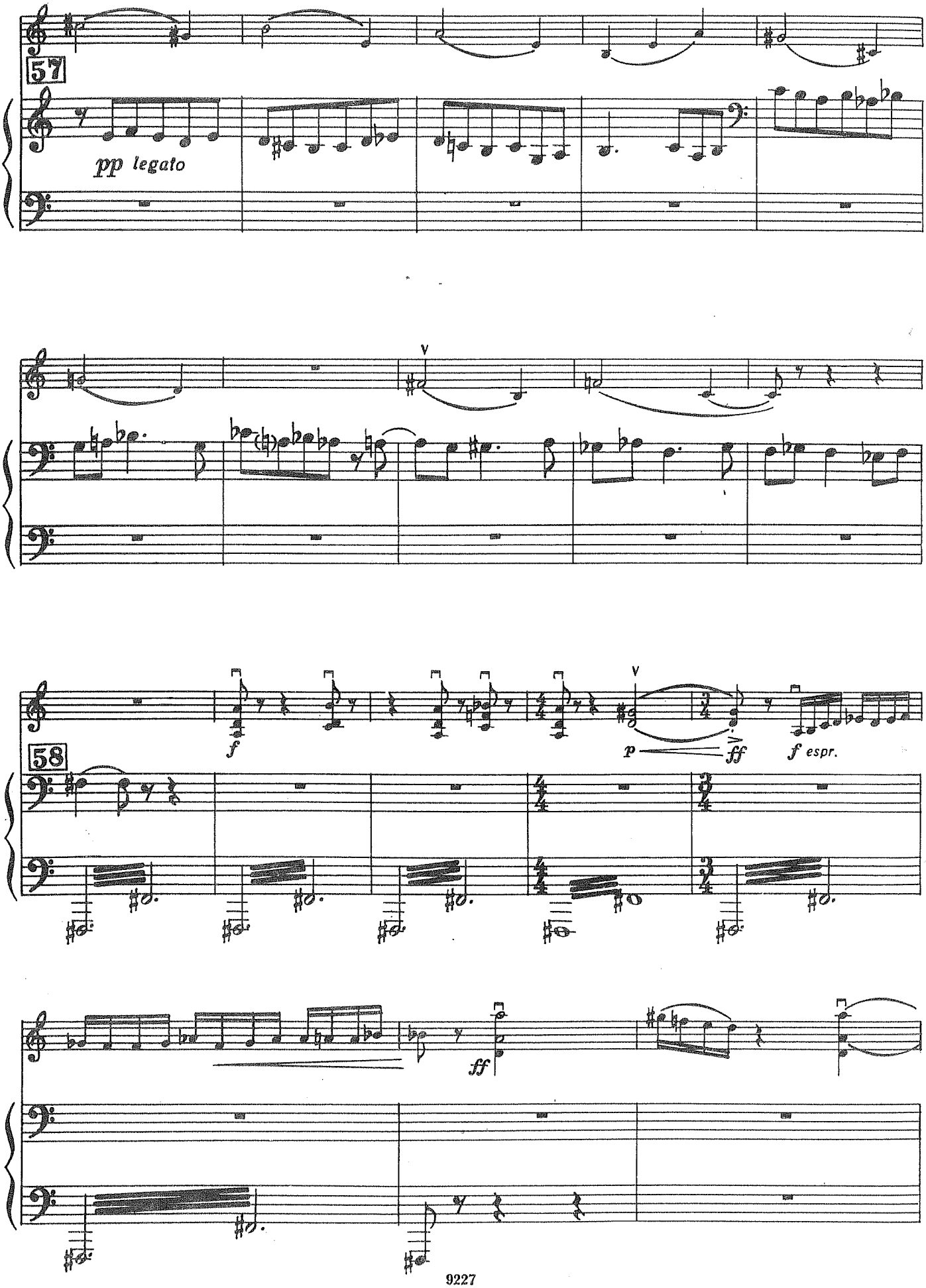
57
pp legato
58
f
p
ff
f espr.
ff

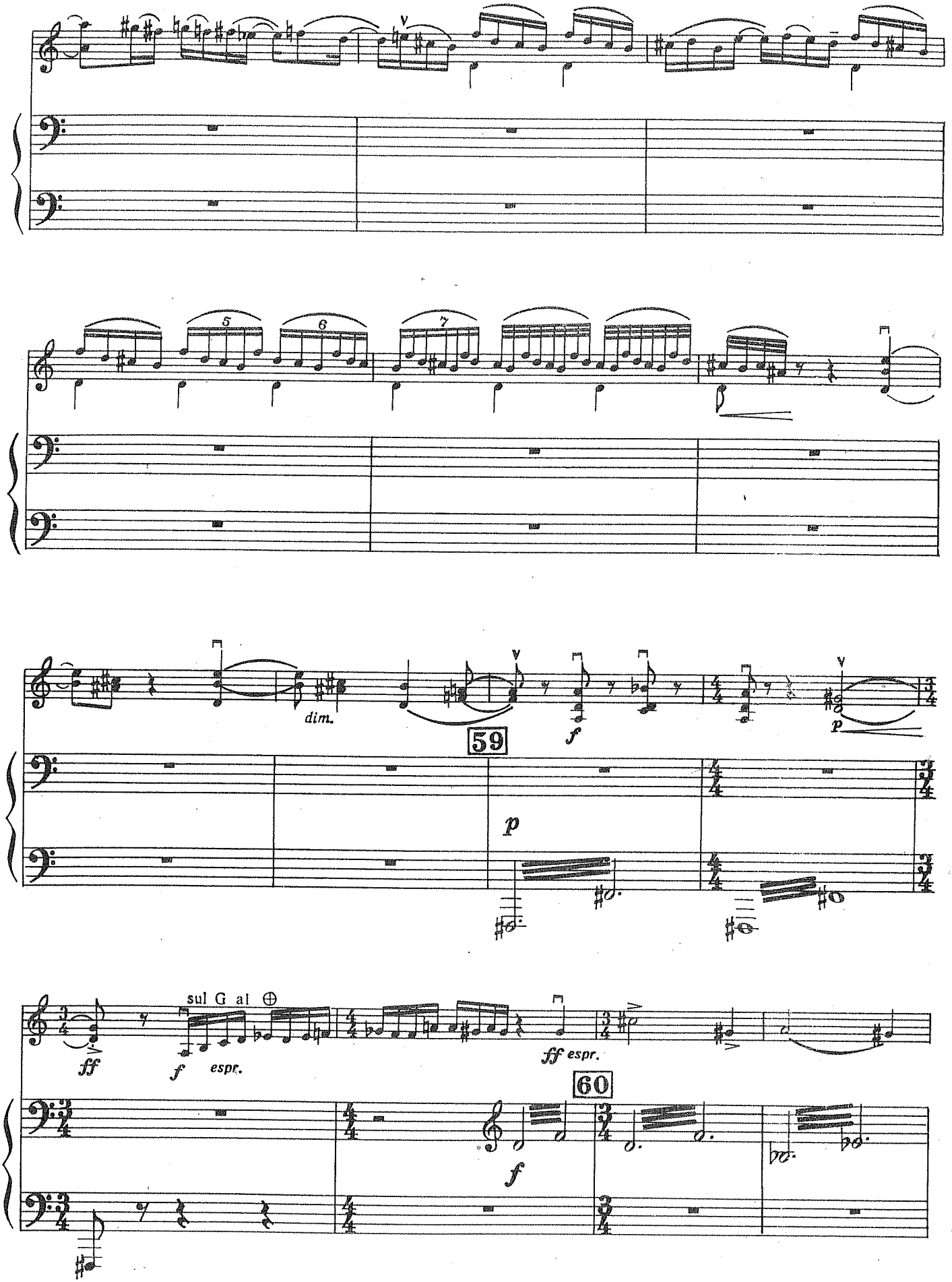
5
6
7
dim.
59
f
p
p
sul G al ⊕
ff
f espr.
ff espr.
60
f

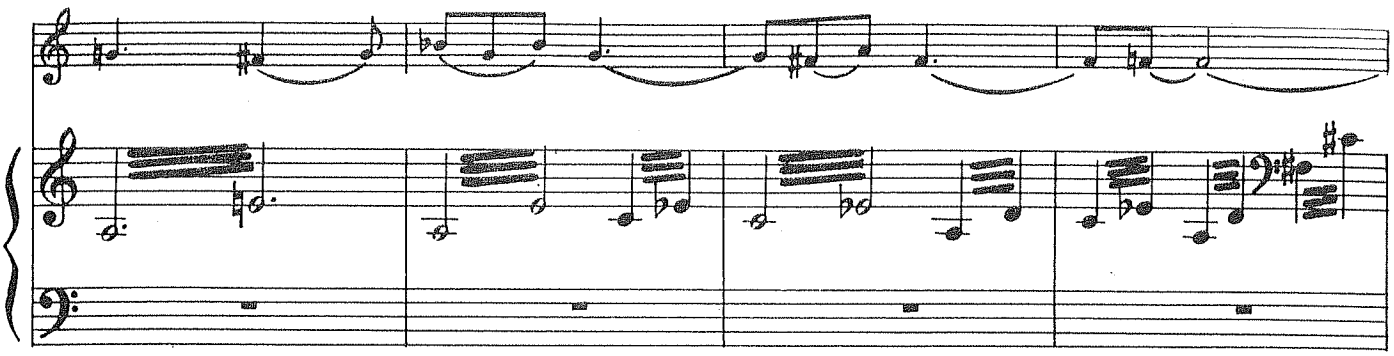

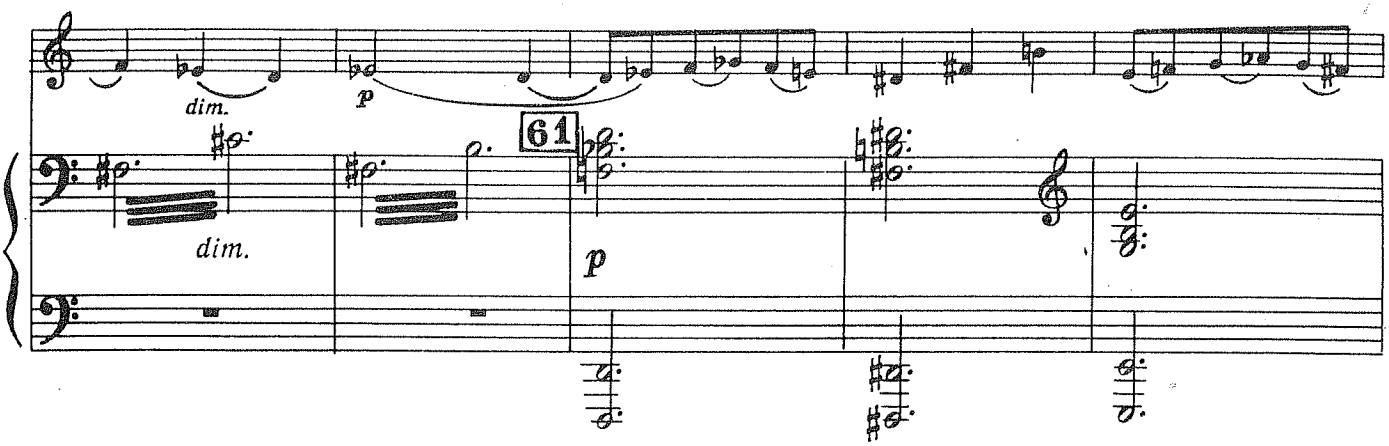
dim.
p
61
dim.
p

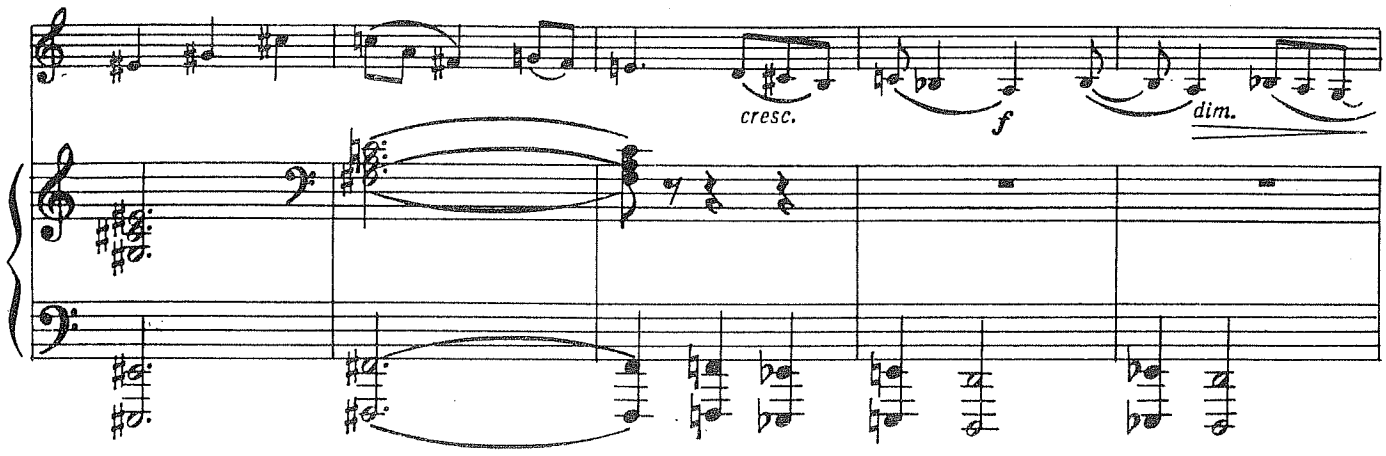
cresc.
f
dim.

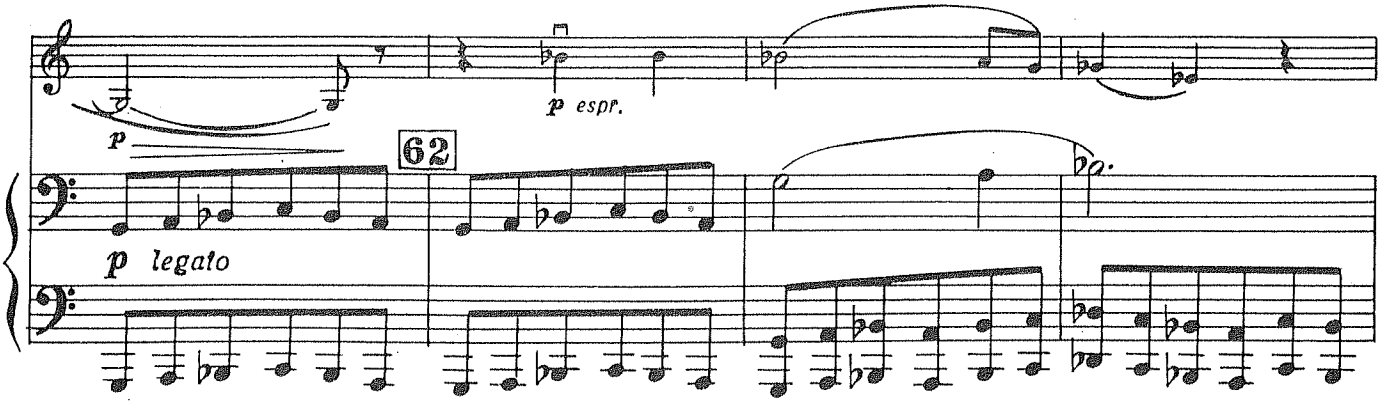
p
p espr.
62
p legato

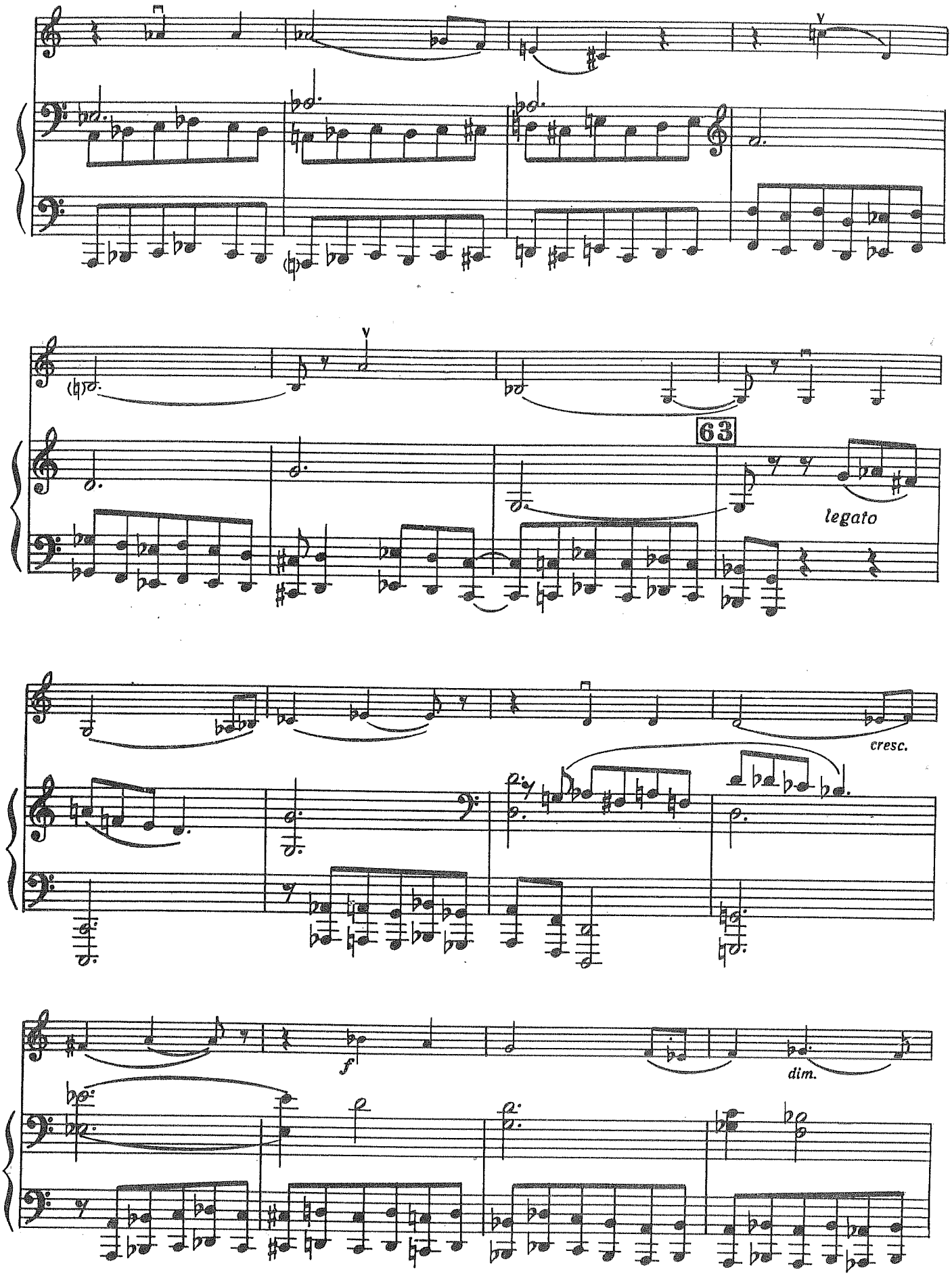
63
legato
cresc.
f
dim.

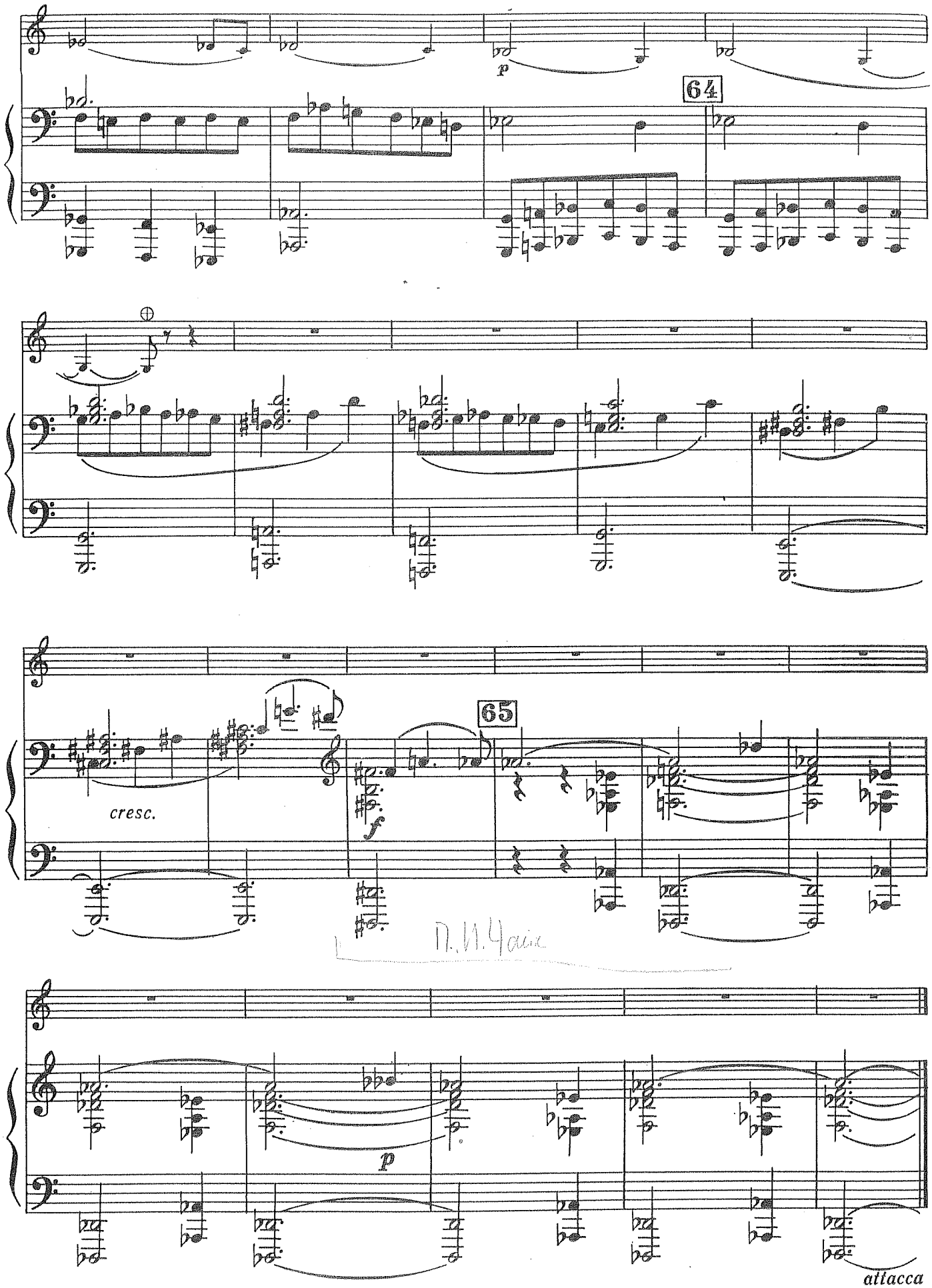
64
p
65
cresc.
f
p
attacca

III

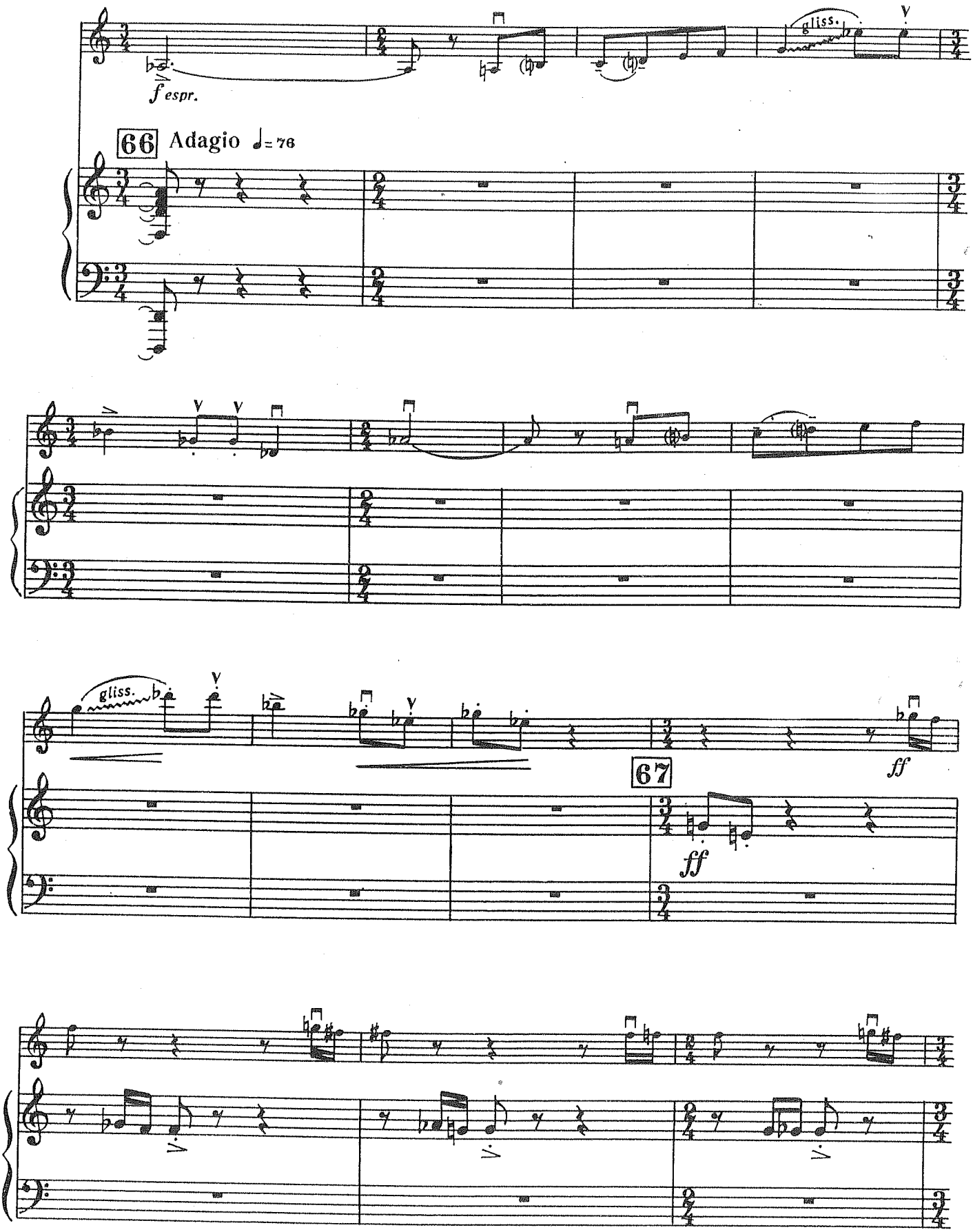

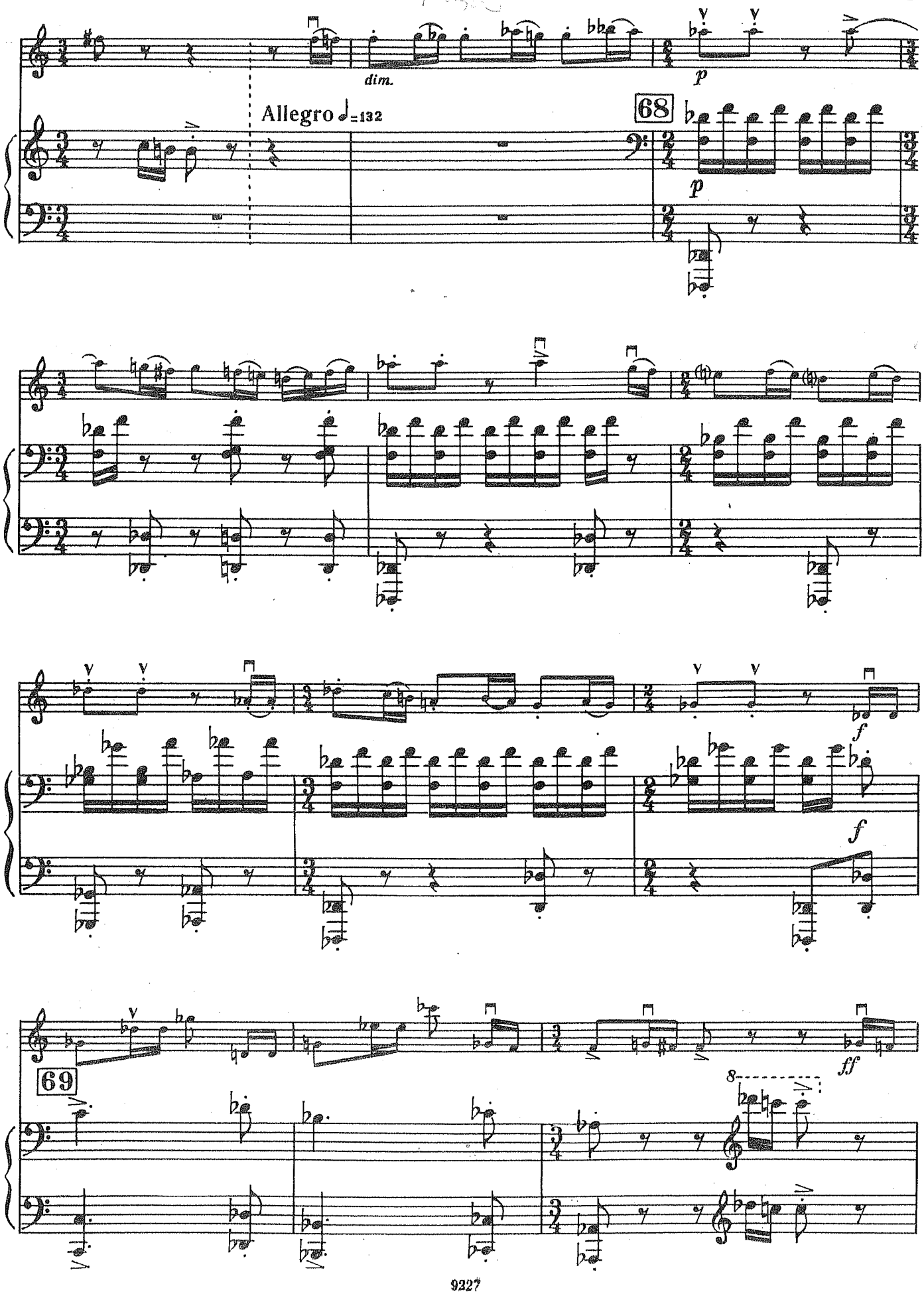
dim.
p
Allegro ♩=132
68
p
f
f
69
ff
8

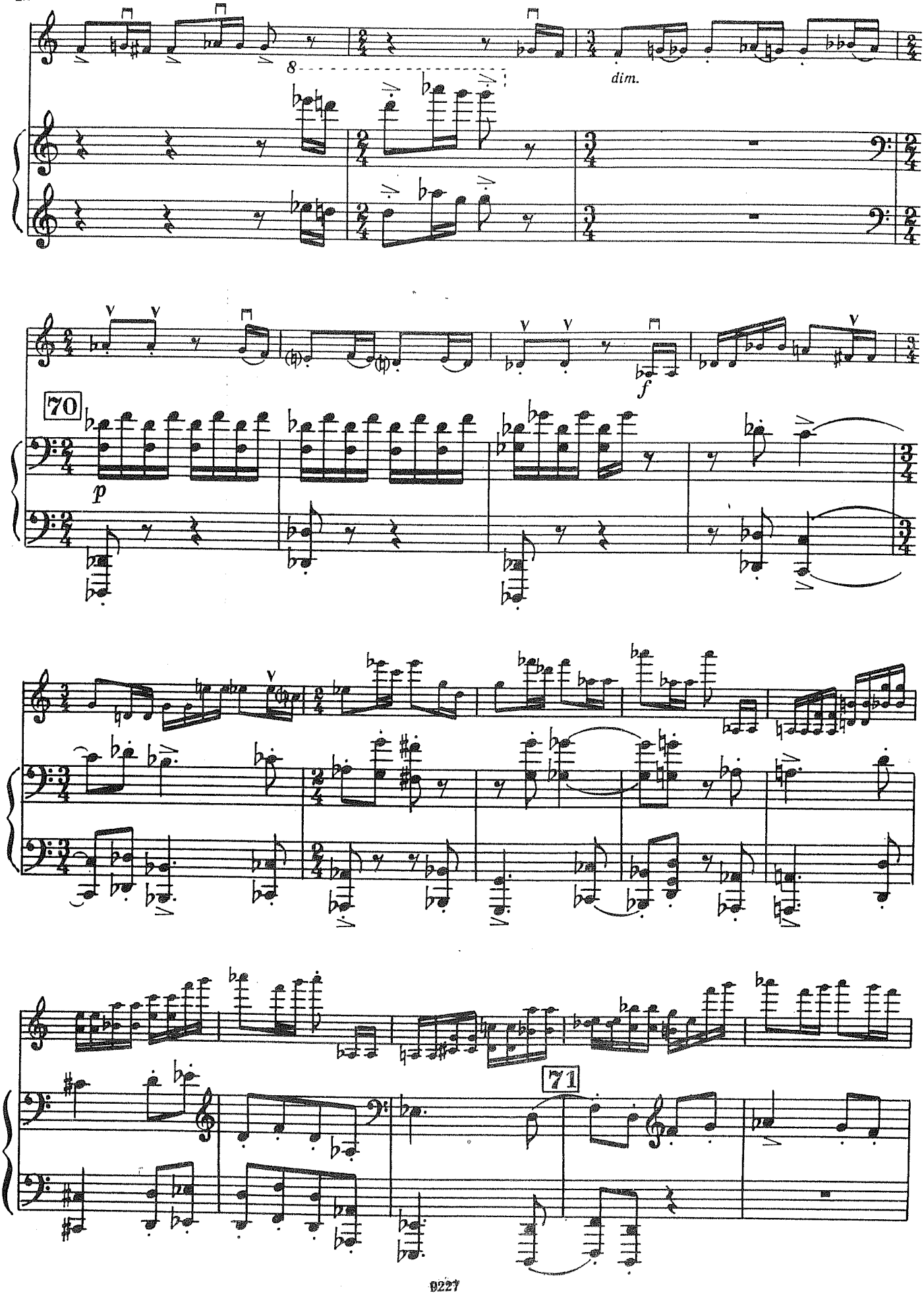
8
dim.
70
p
f
71

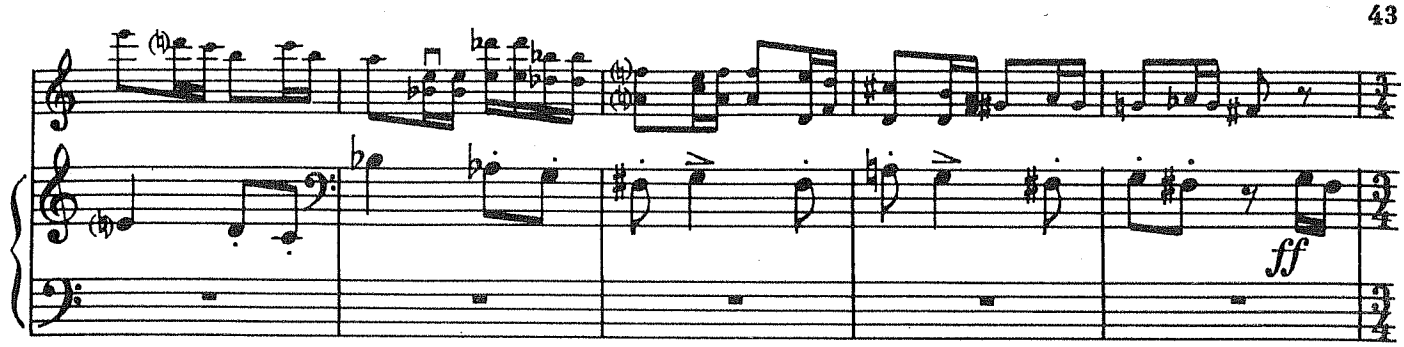
ff

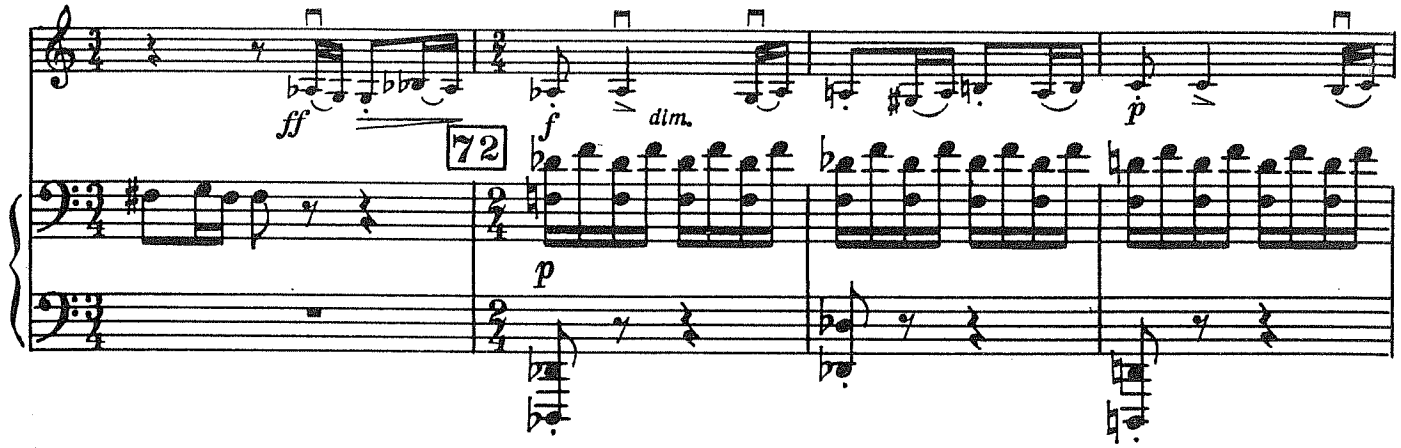
ff
f
dim.
p
72
p

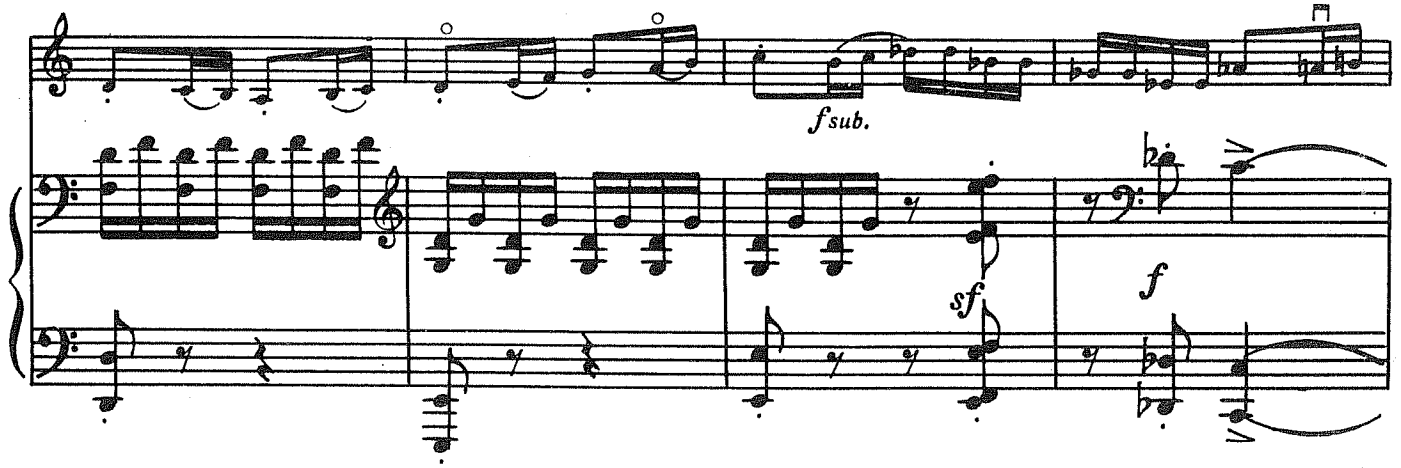
fsub.
sf
f

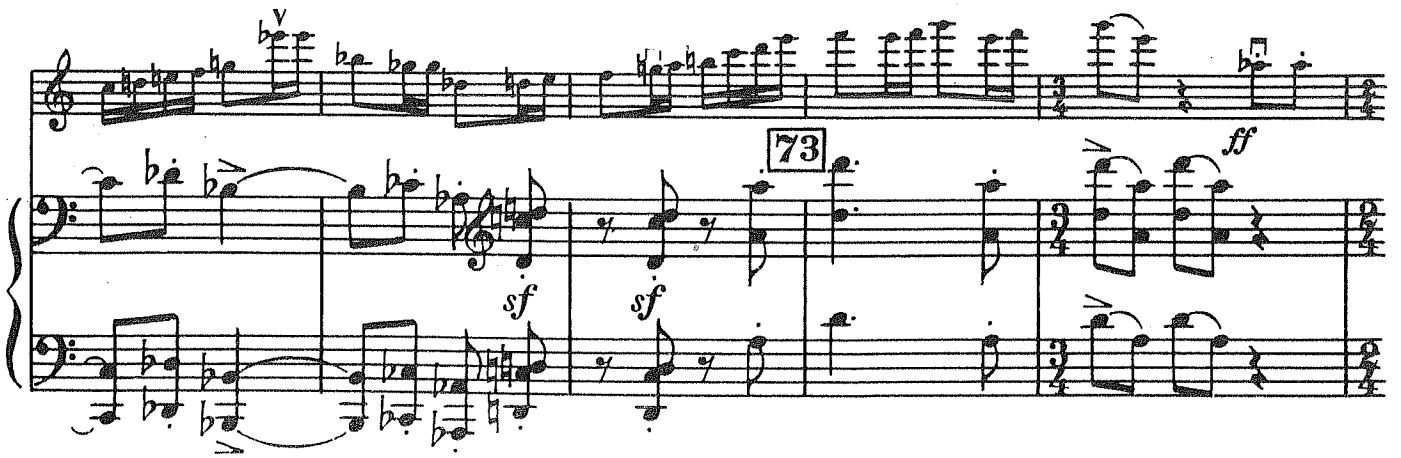
73
ff
sf
sf

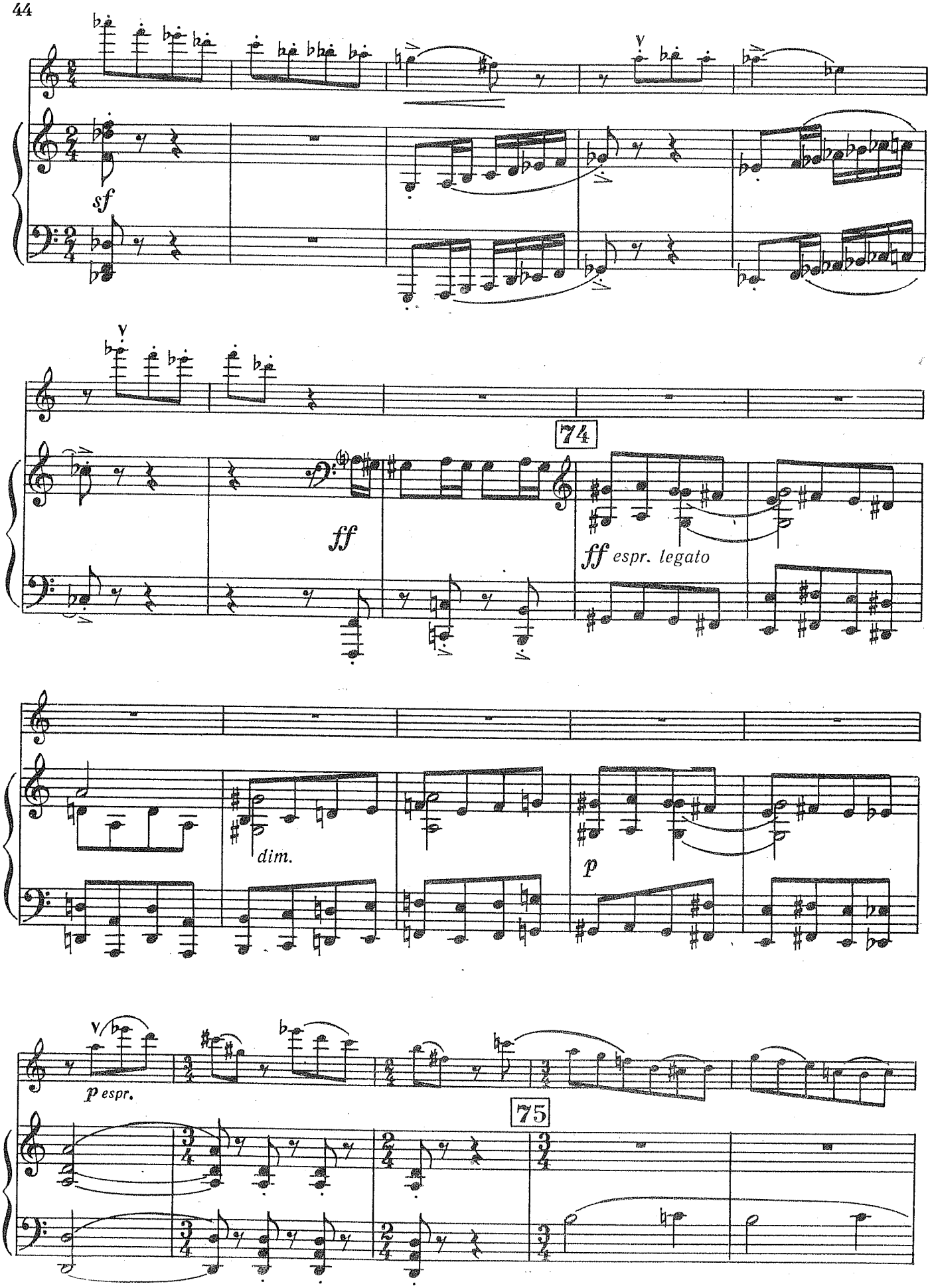
sf
74
ff
ff espr. legato
dim.
p
p espr.
75

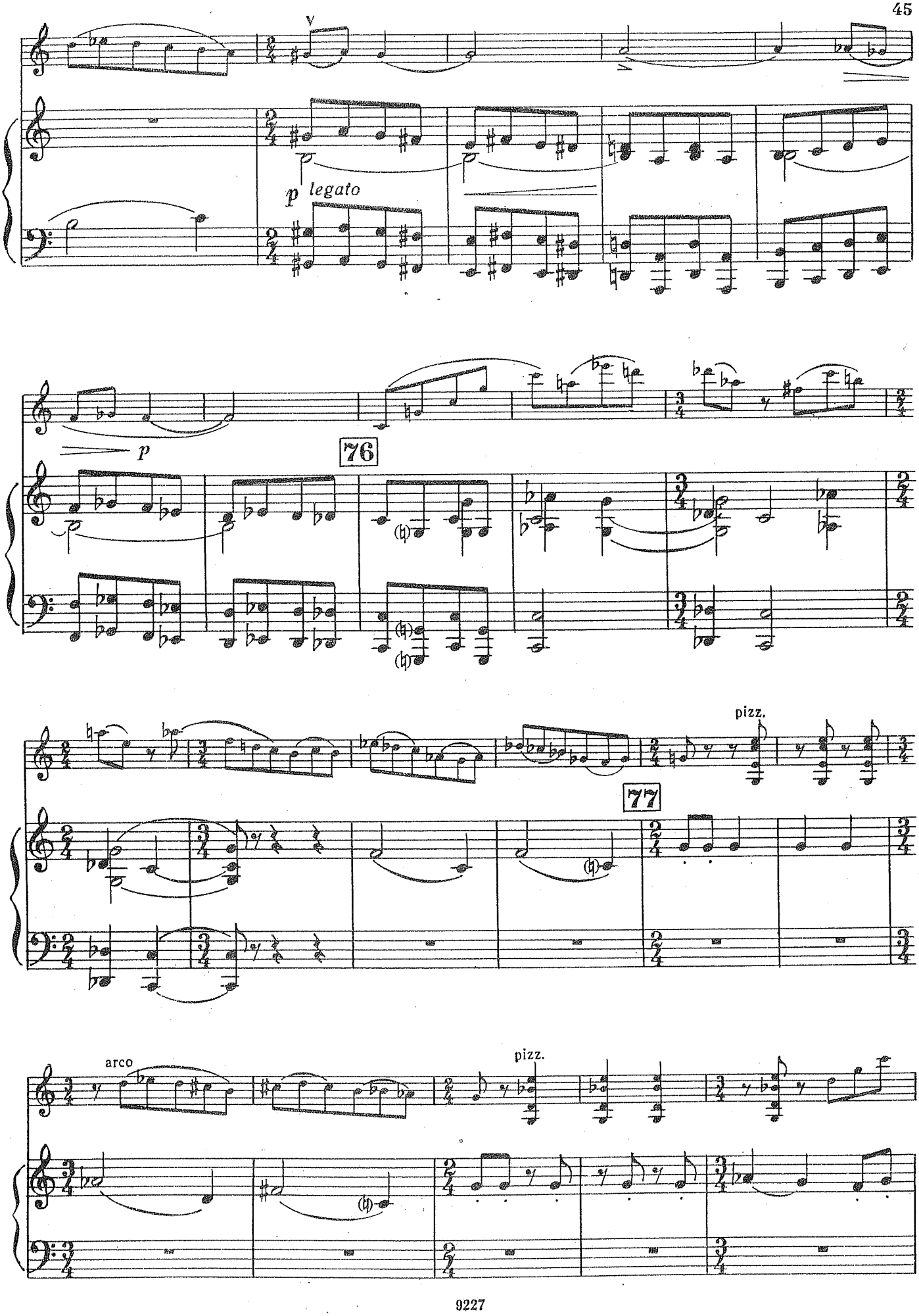
V
p legato
p
76
pizz.
77
arco
pizz.

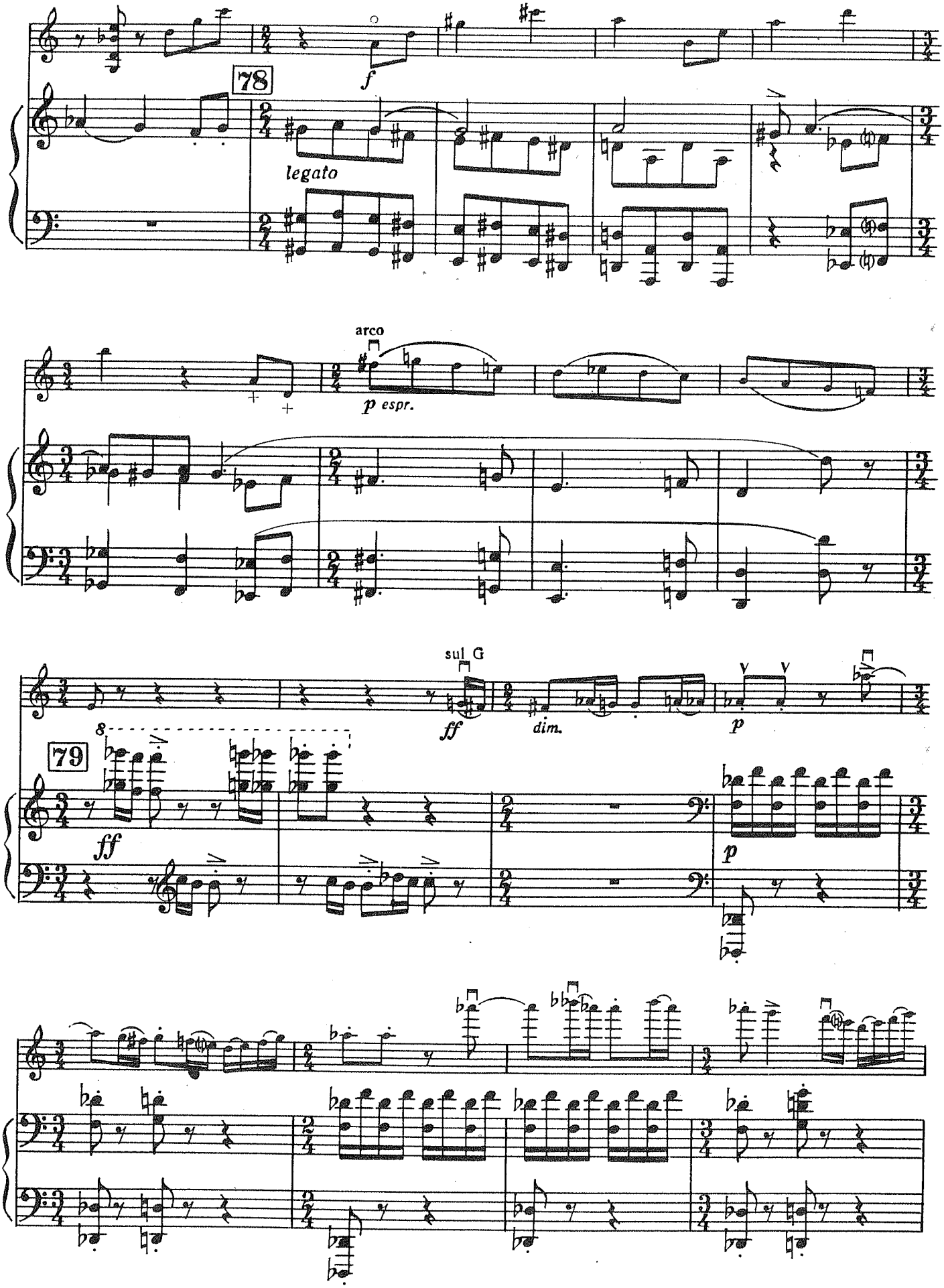
78
f
legato
arco
p espr.
sul G
ff
dim.
p
79
8
ff
p

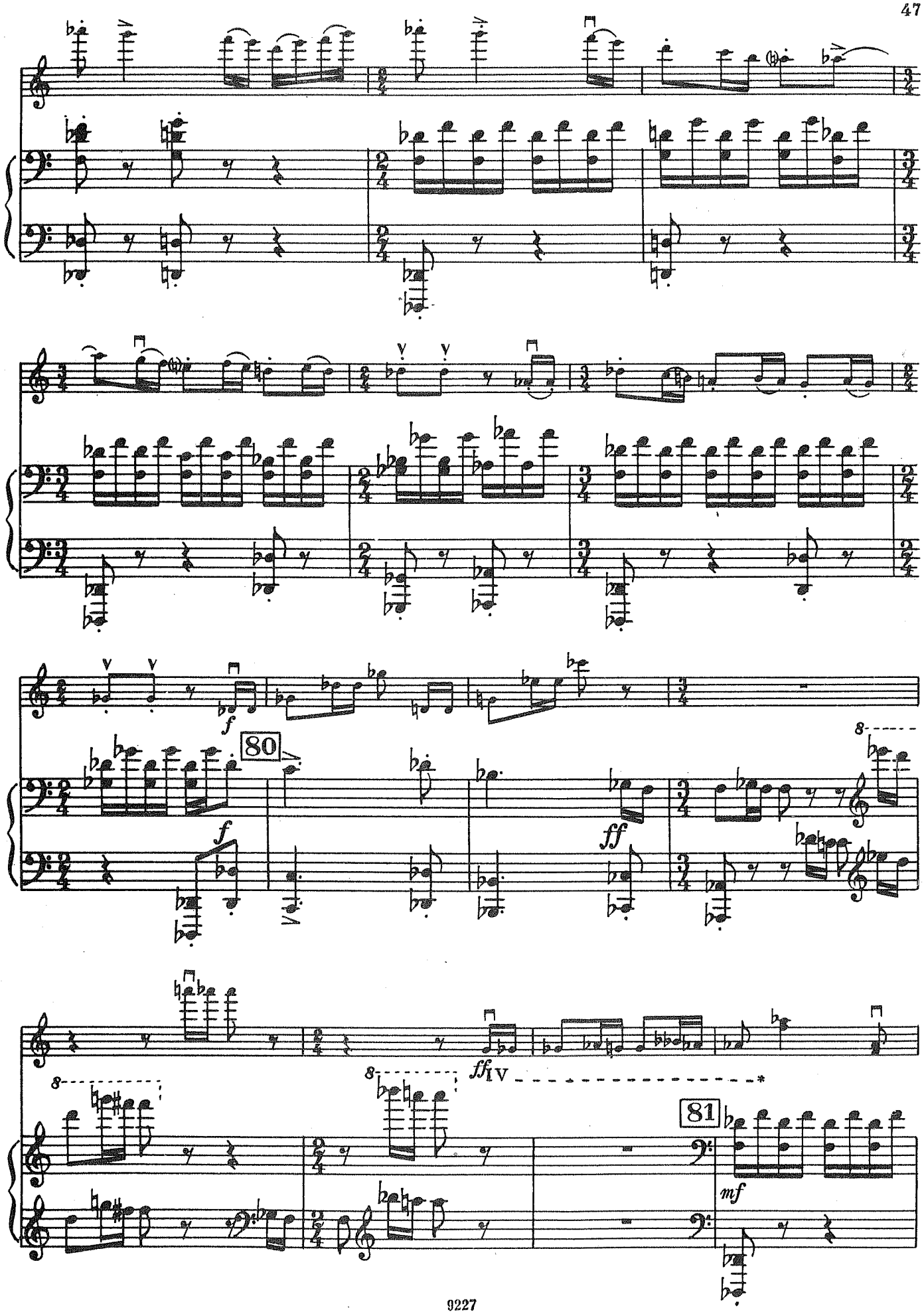
f
80
f
ff
8
8
ff IV
81
mf

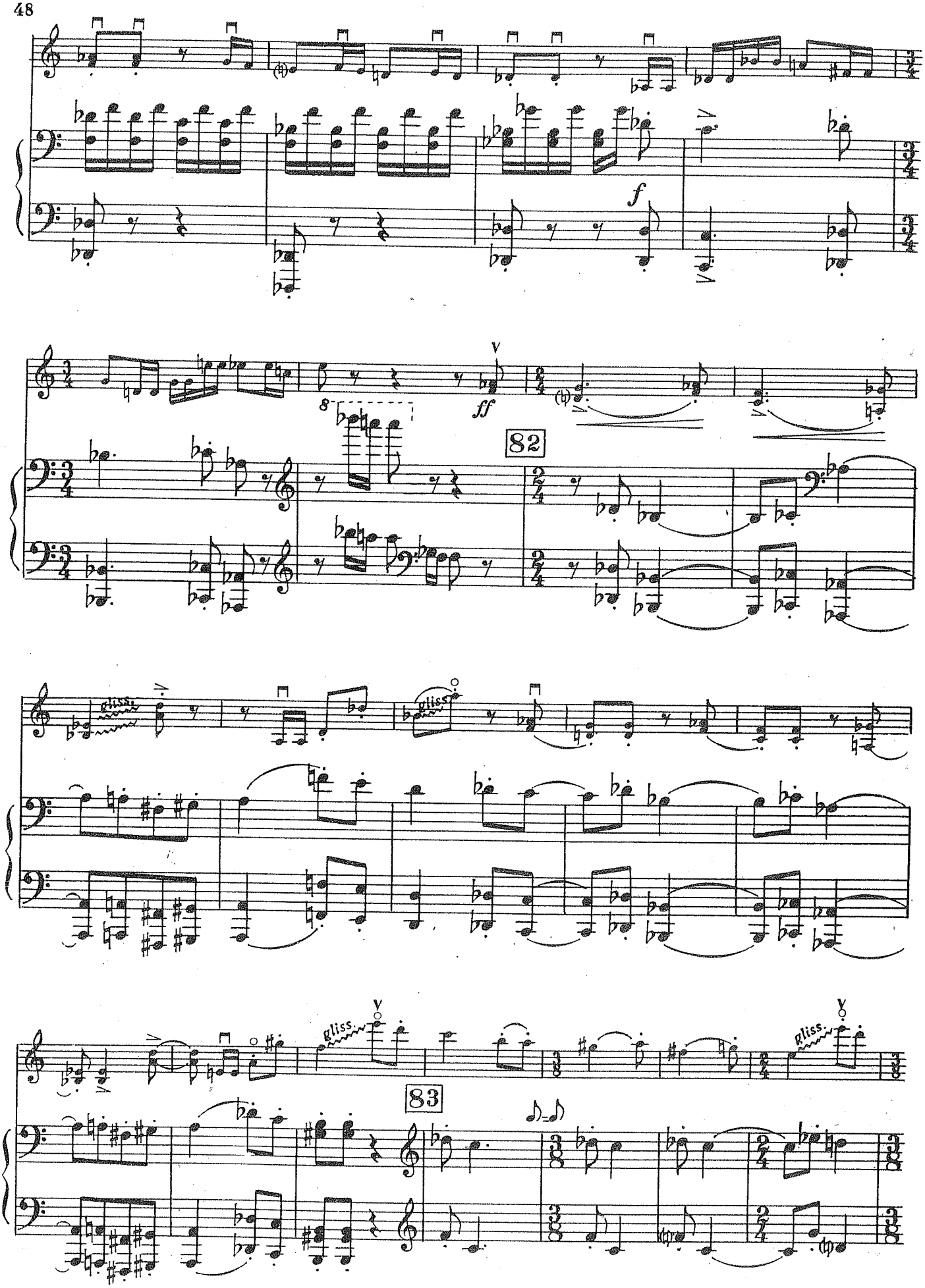
f
ff
8
82
gliss.
gliss.
gliss.
gliss.
83

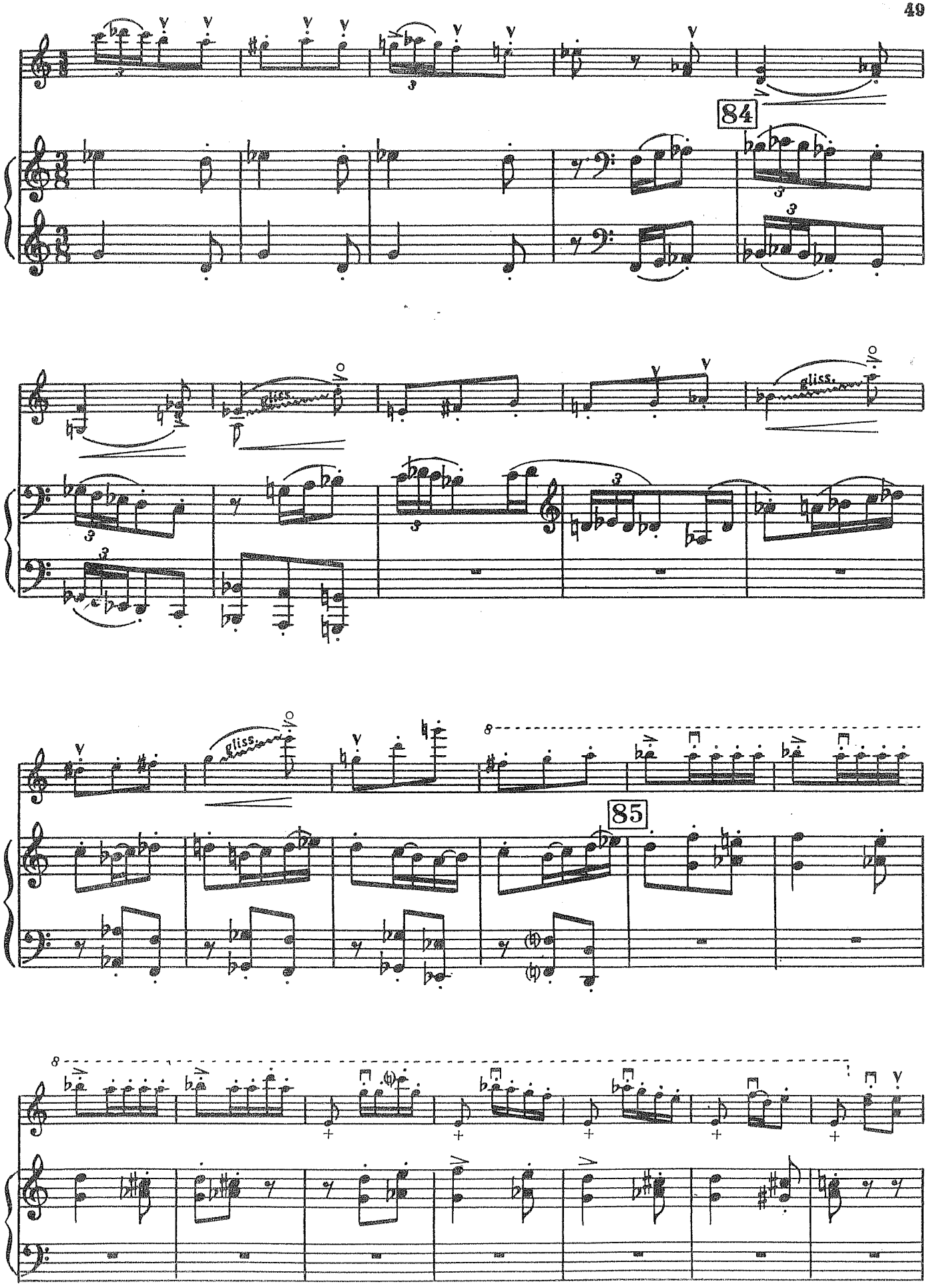
84
gliss.
gliss.
gliss.
85

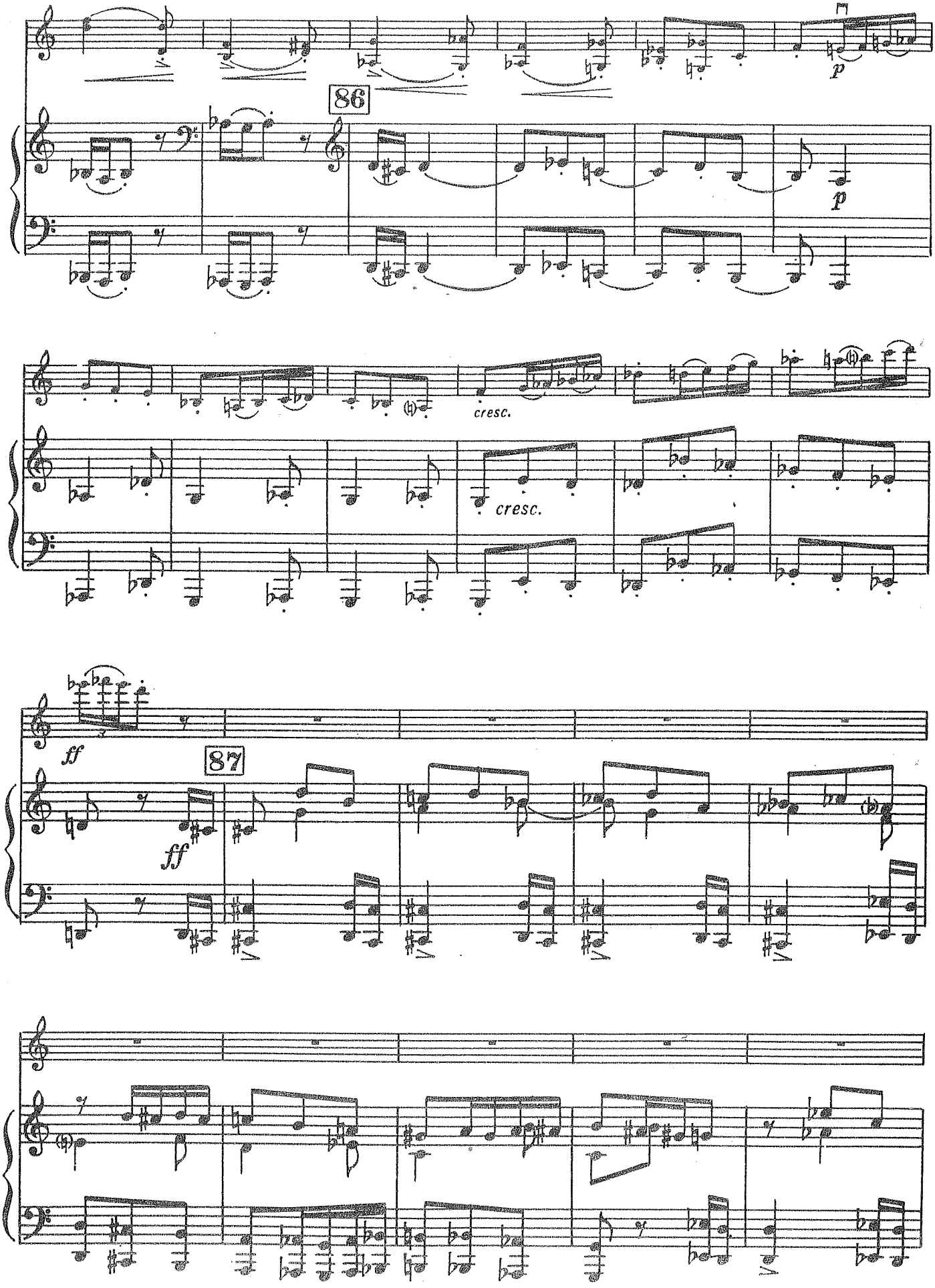
86
p
p
cresc.
cresc.
ff
87
ff

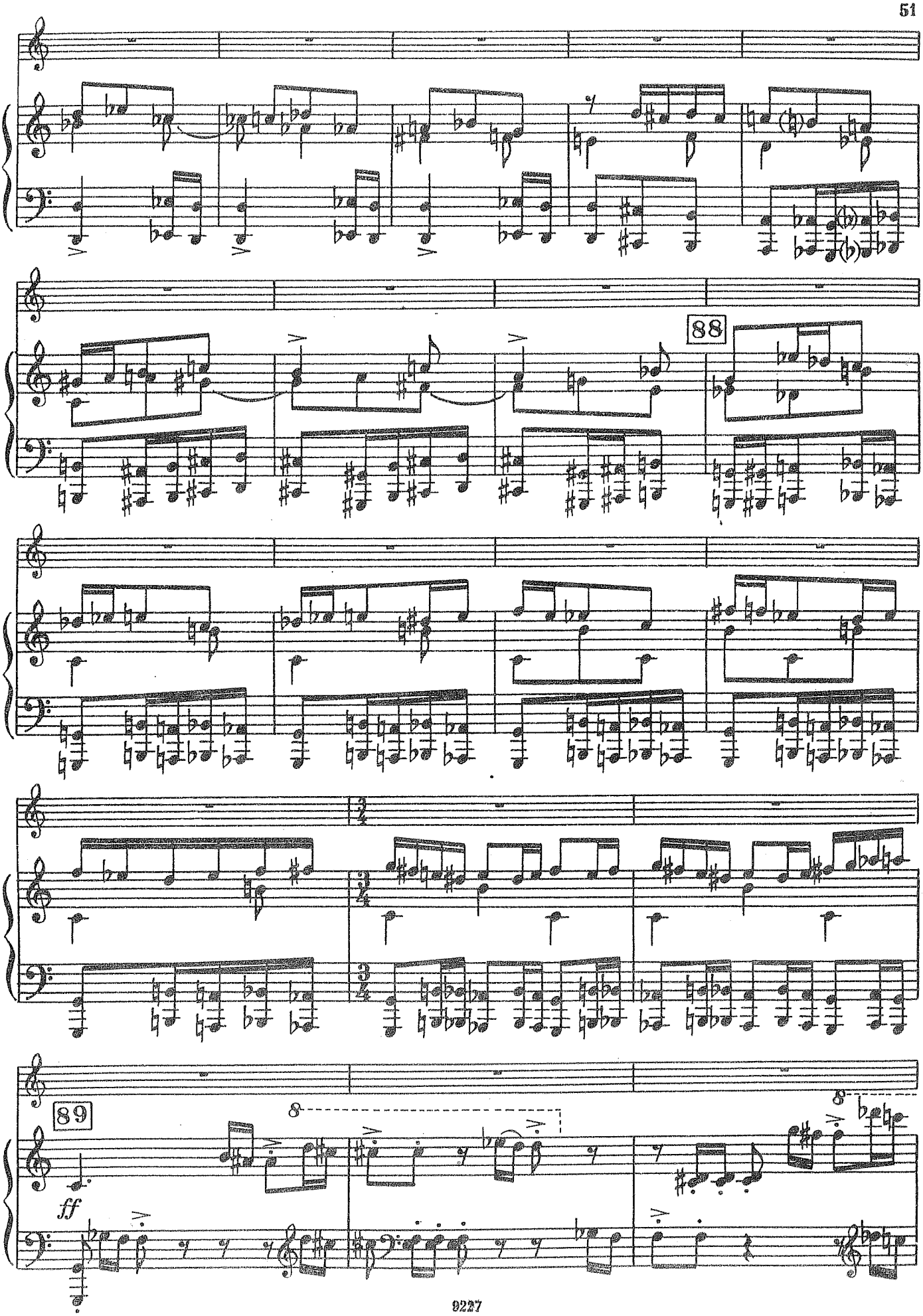
88
89
ff

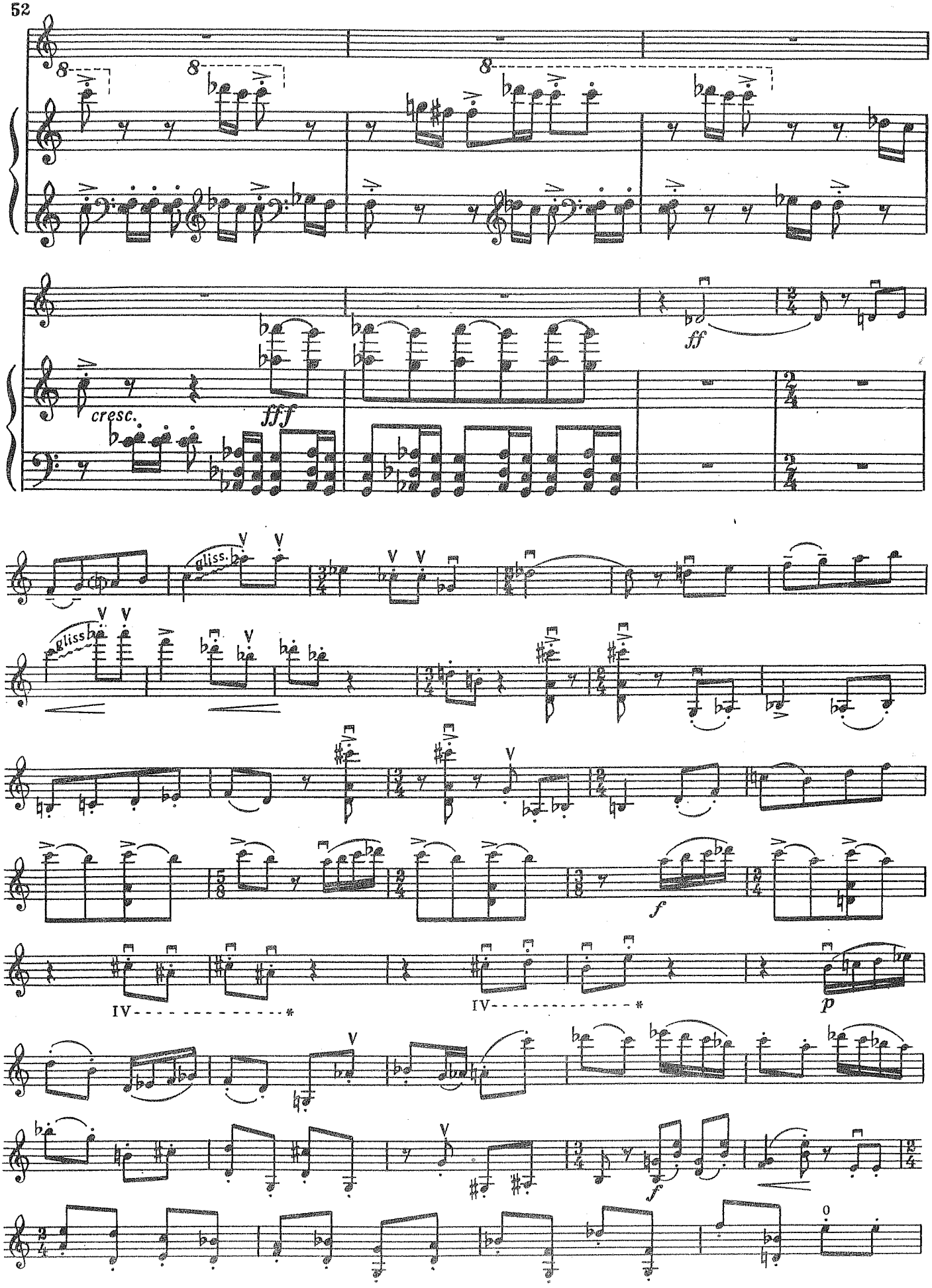
cresc.
fff
ff
gliss.
gliss.
f
IV
IV
p
f

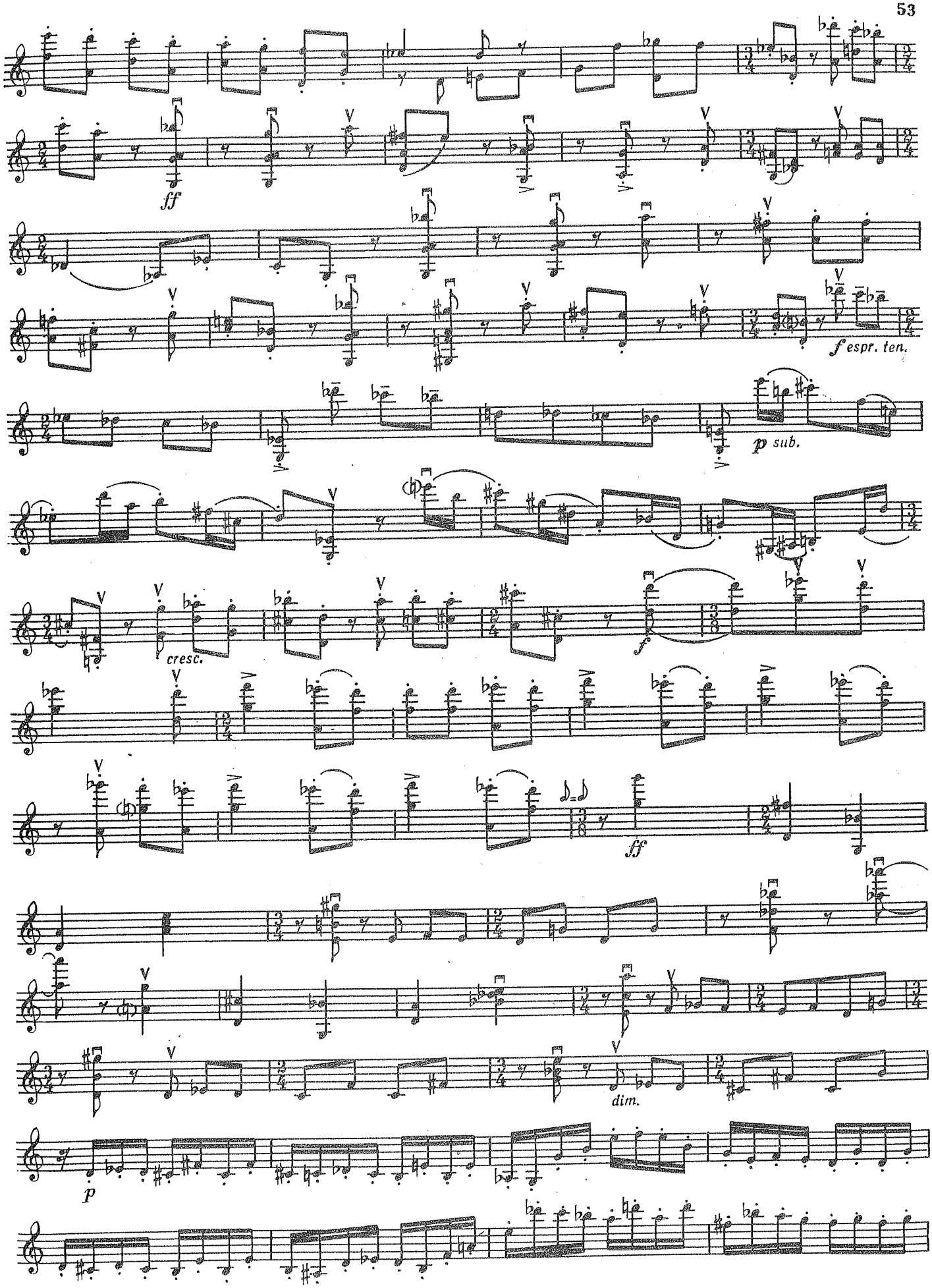
ff
f espr. ten.
p sub.
cresc.
f
ff
dim.
p

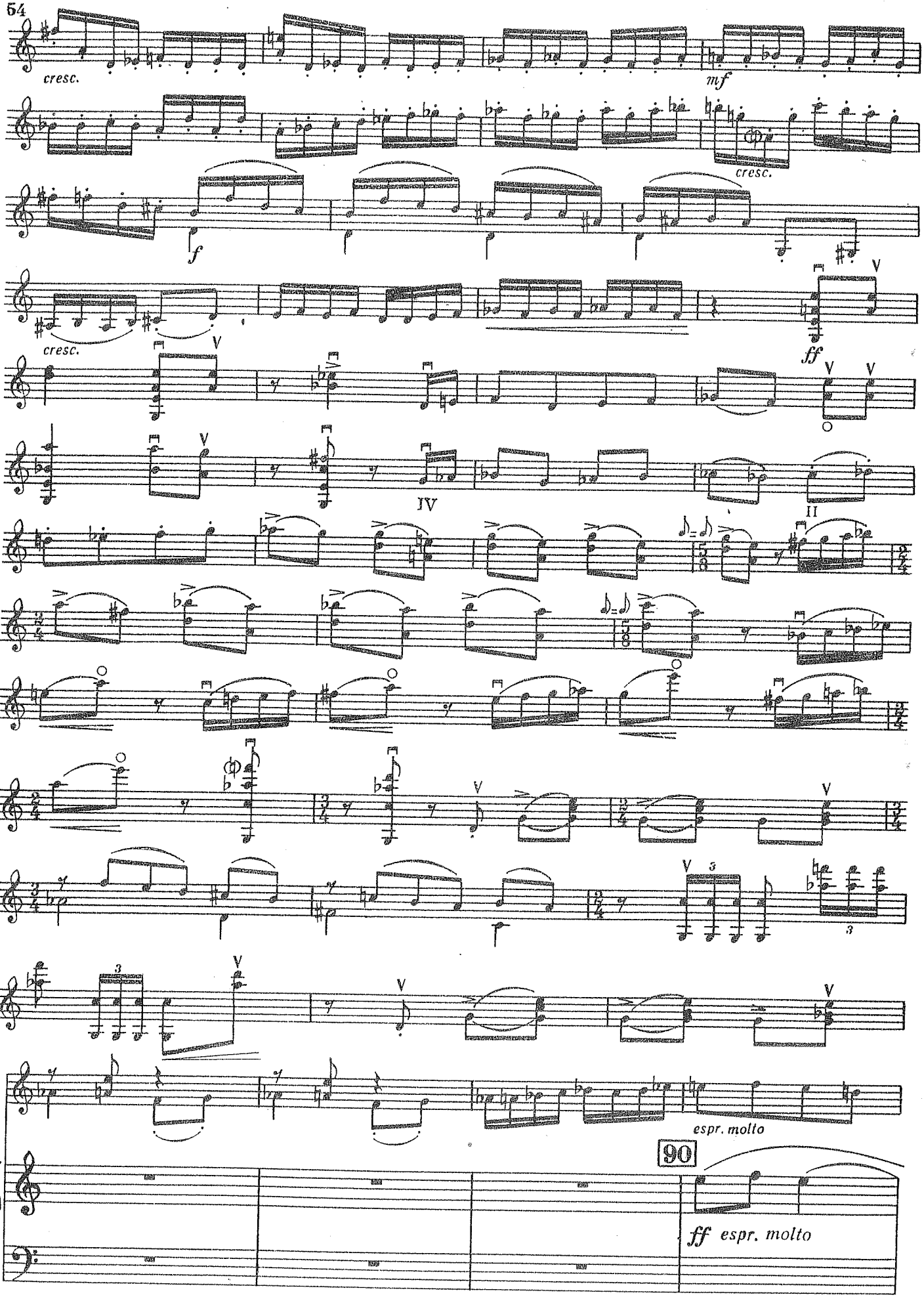
cresc.
mf
cresc.
f
cresc.
ff
IV
II
espr. molto
90
ff espr. molto

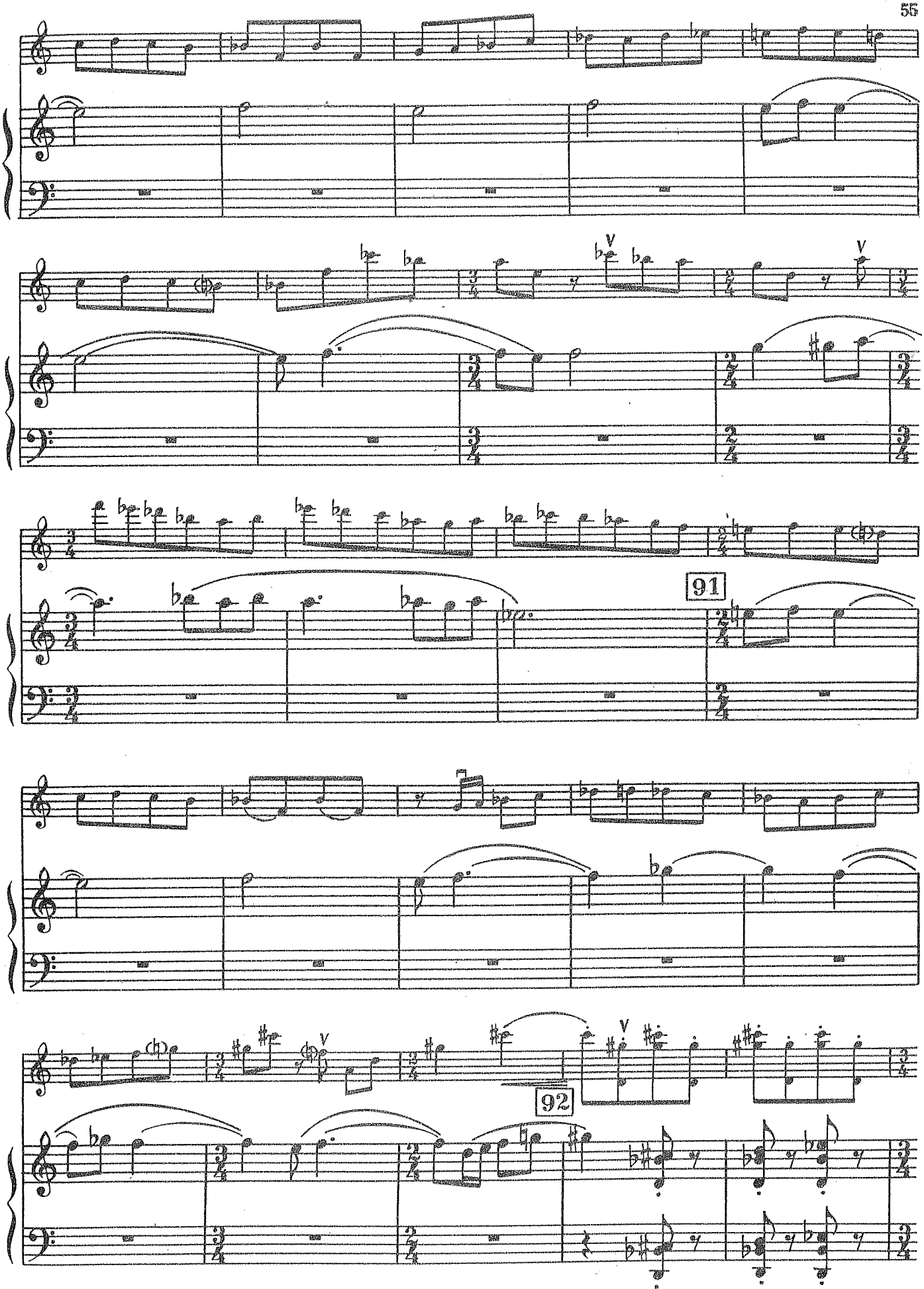
91
92

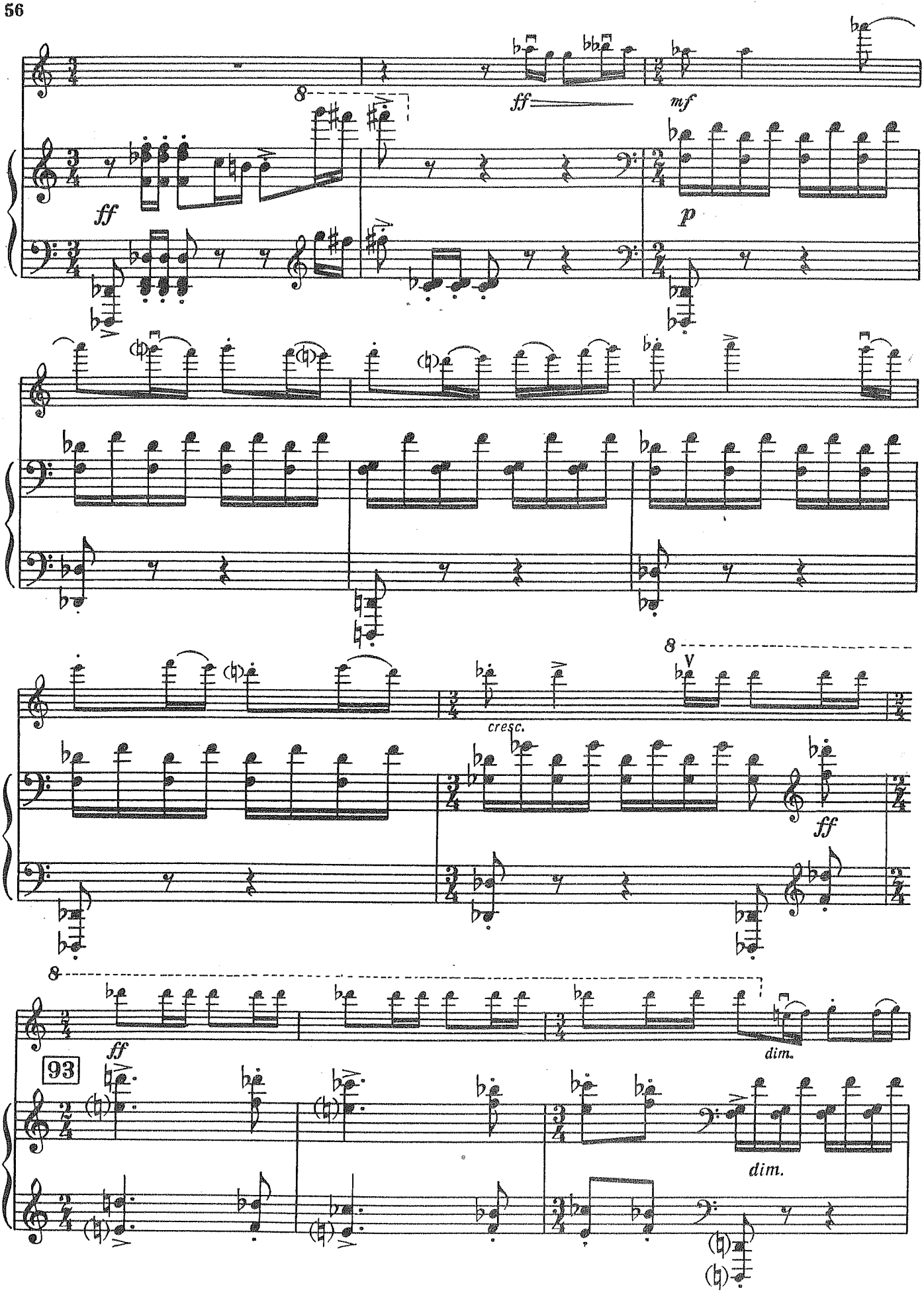
ff
mf
ff
p
cresc.
ff
ff
dim.
93
dim.

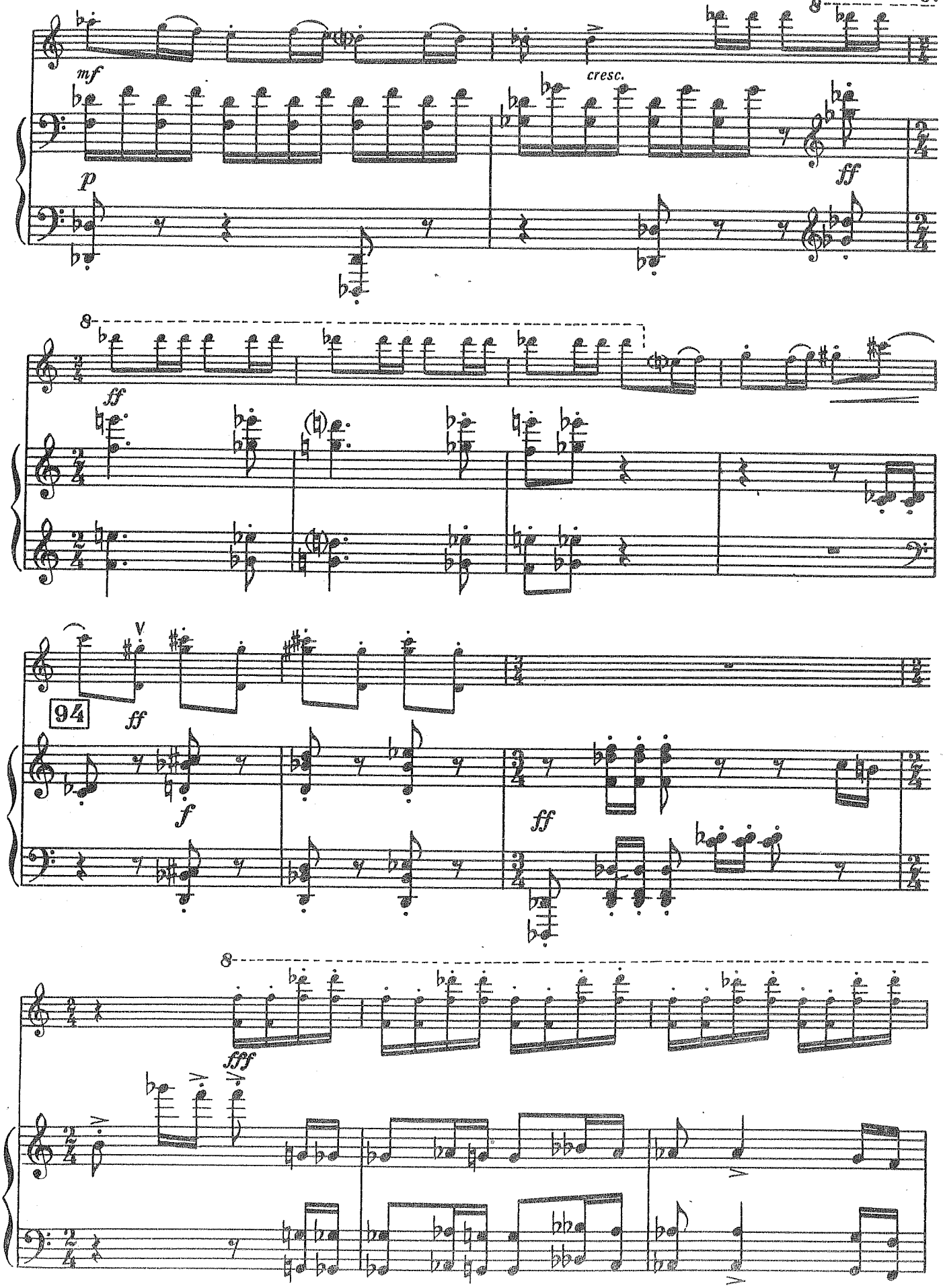
8
mf
cresc.
p
ff
8
ff
94
ff
f
ff
8
fff

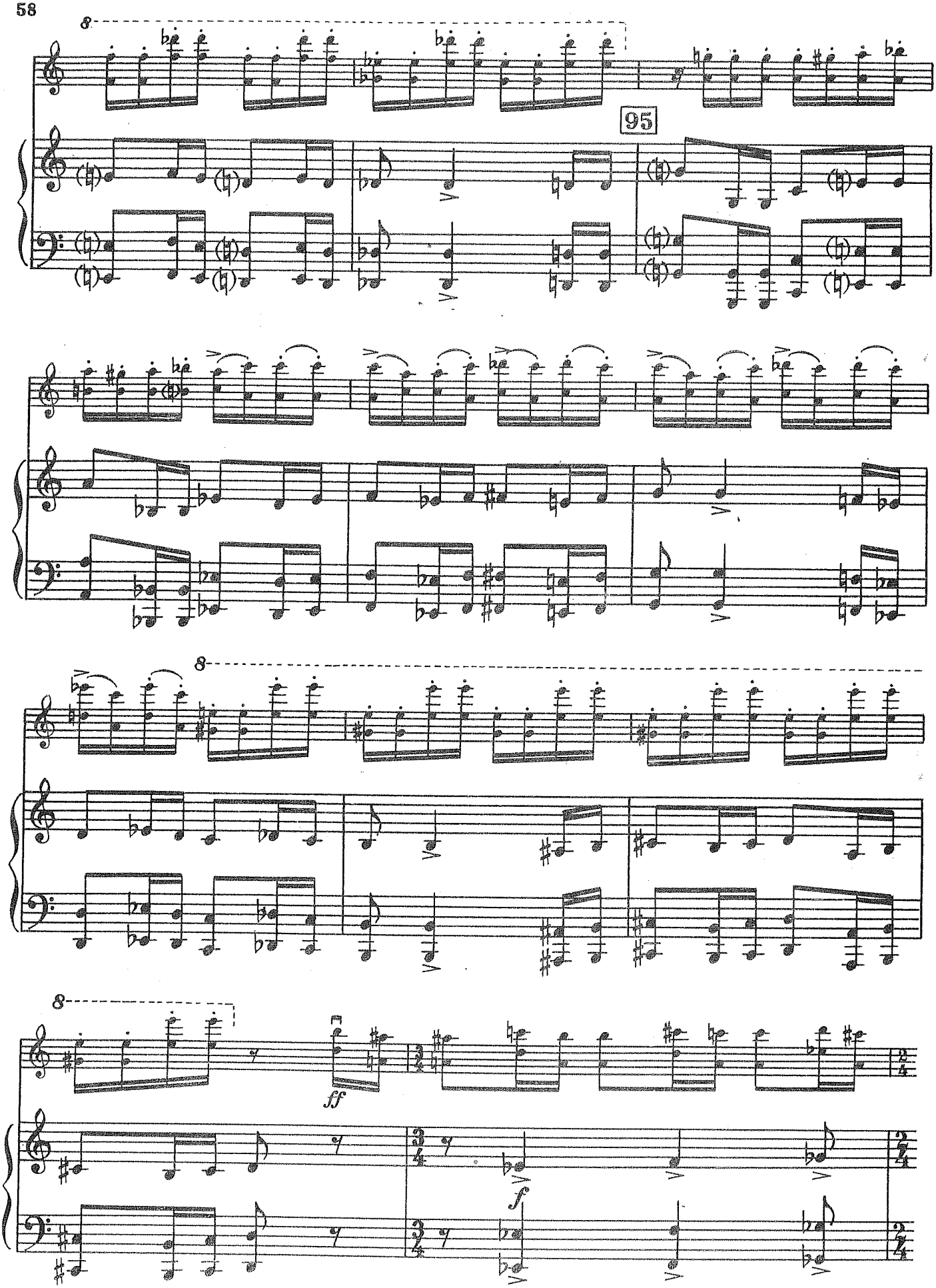
8
95
8
8
ff
f

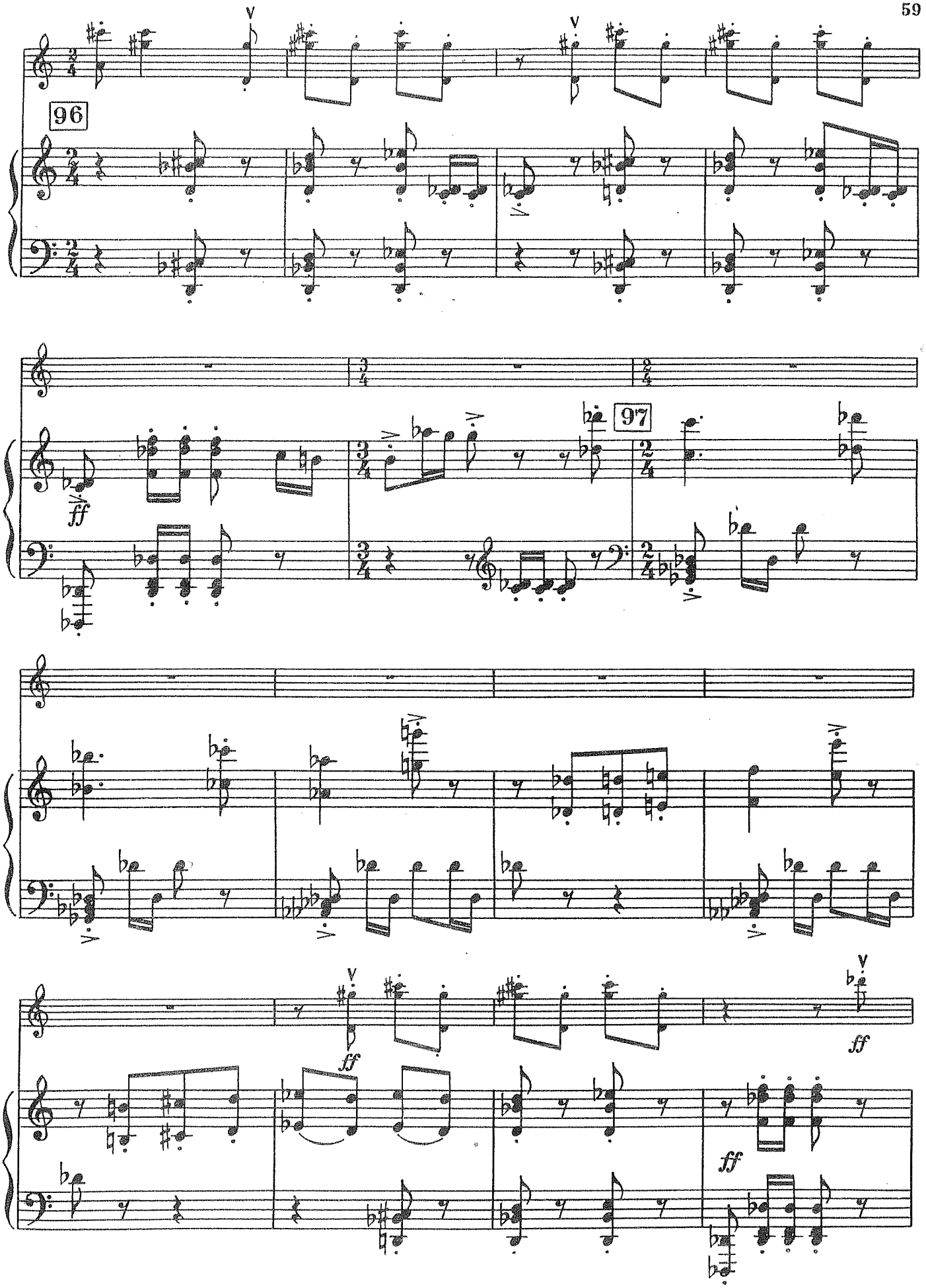
96
97
ff
ff
ff
ff

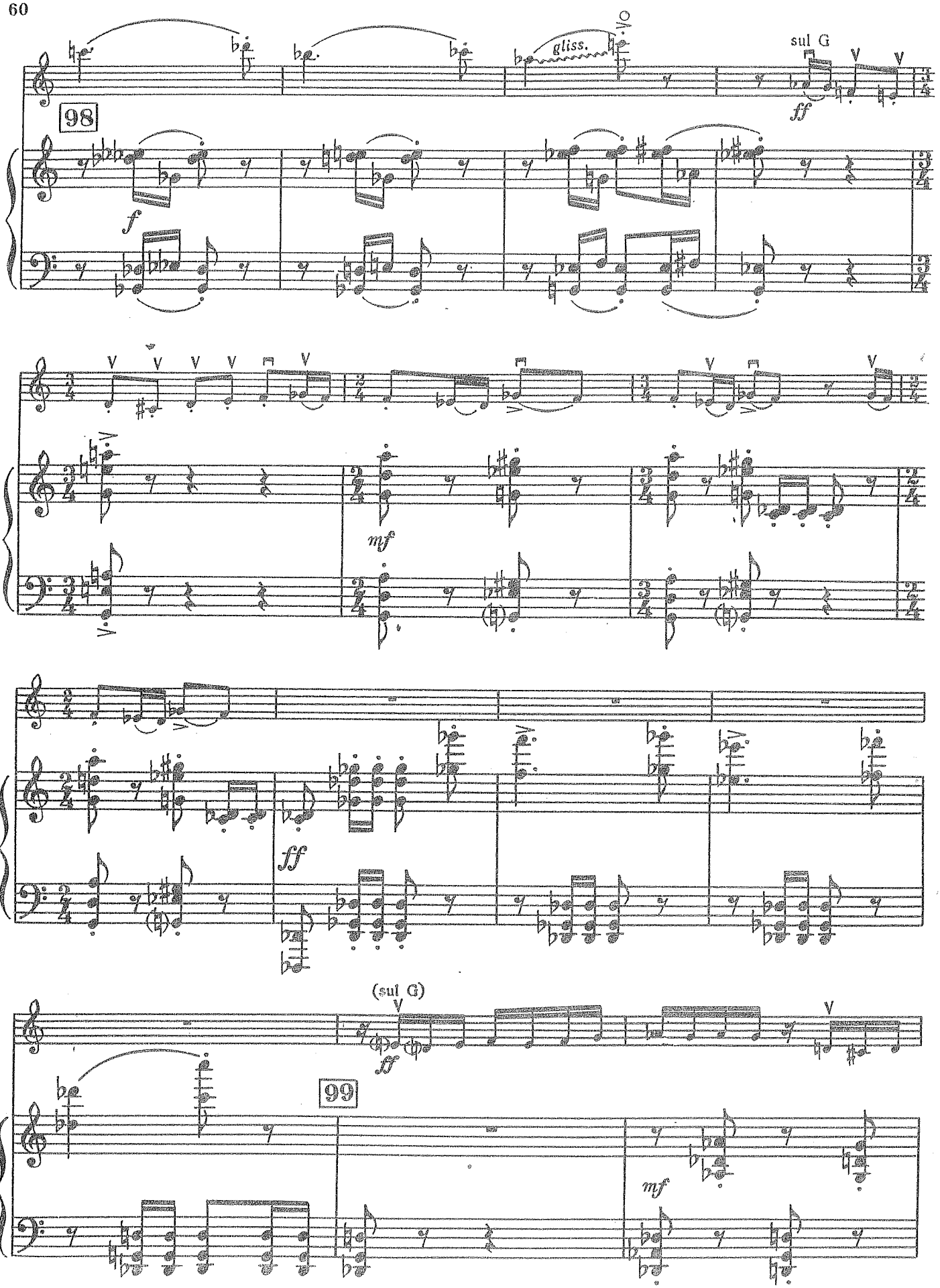
gliss.
sul G
ff
98
f
mf
ff
(sul G)
ff
99
mf

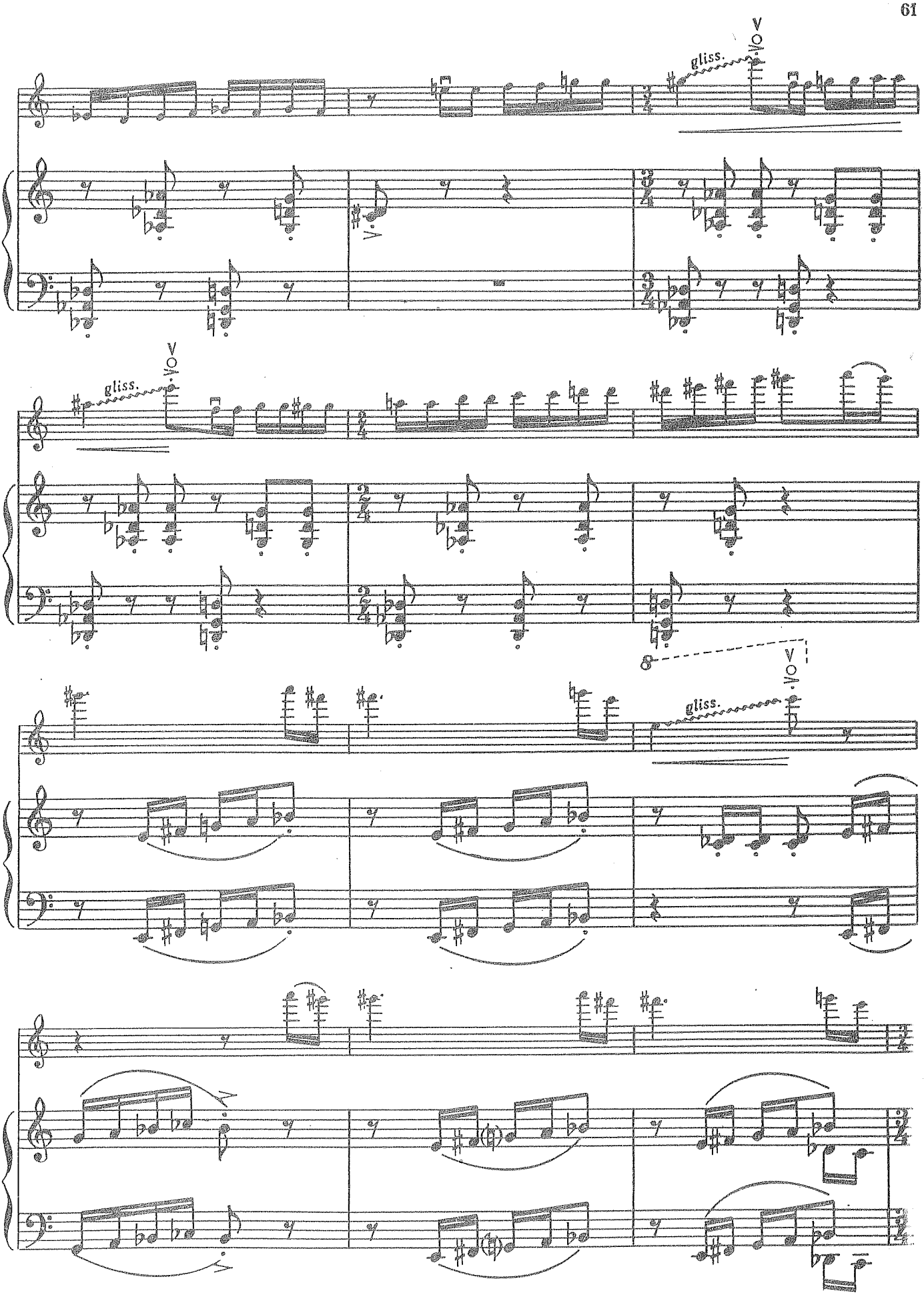
gliss.
gliss.
gliss.

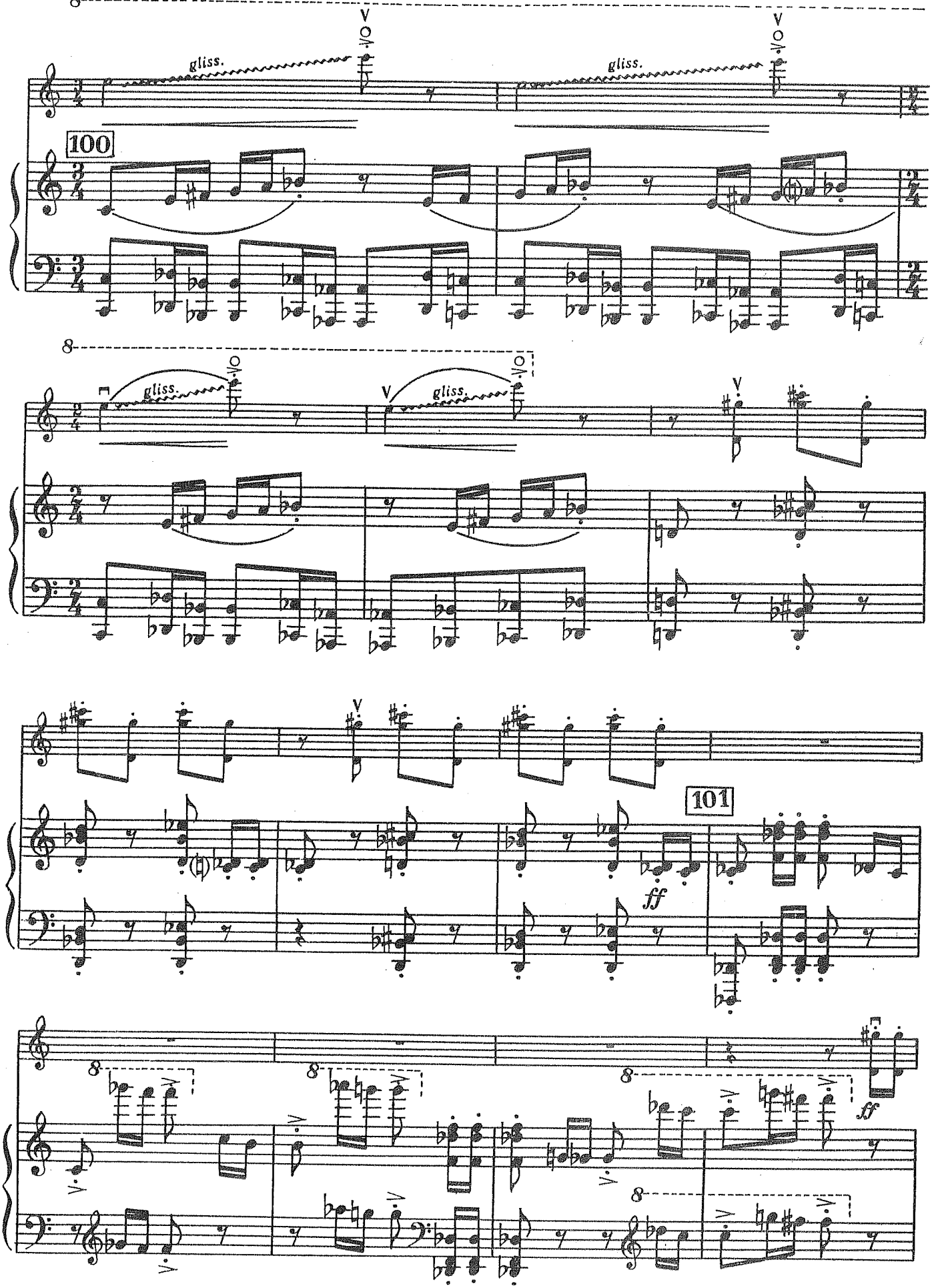
gliss.
gliss.
100
gliss.
gliss.
101
ff
ff

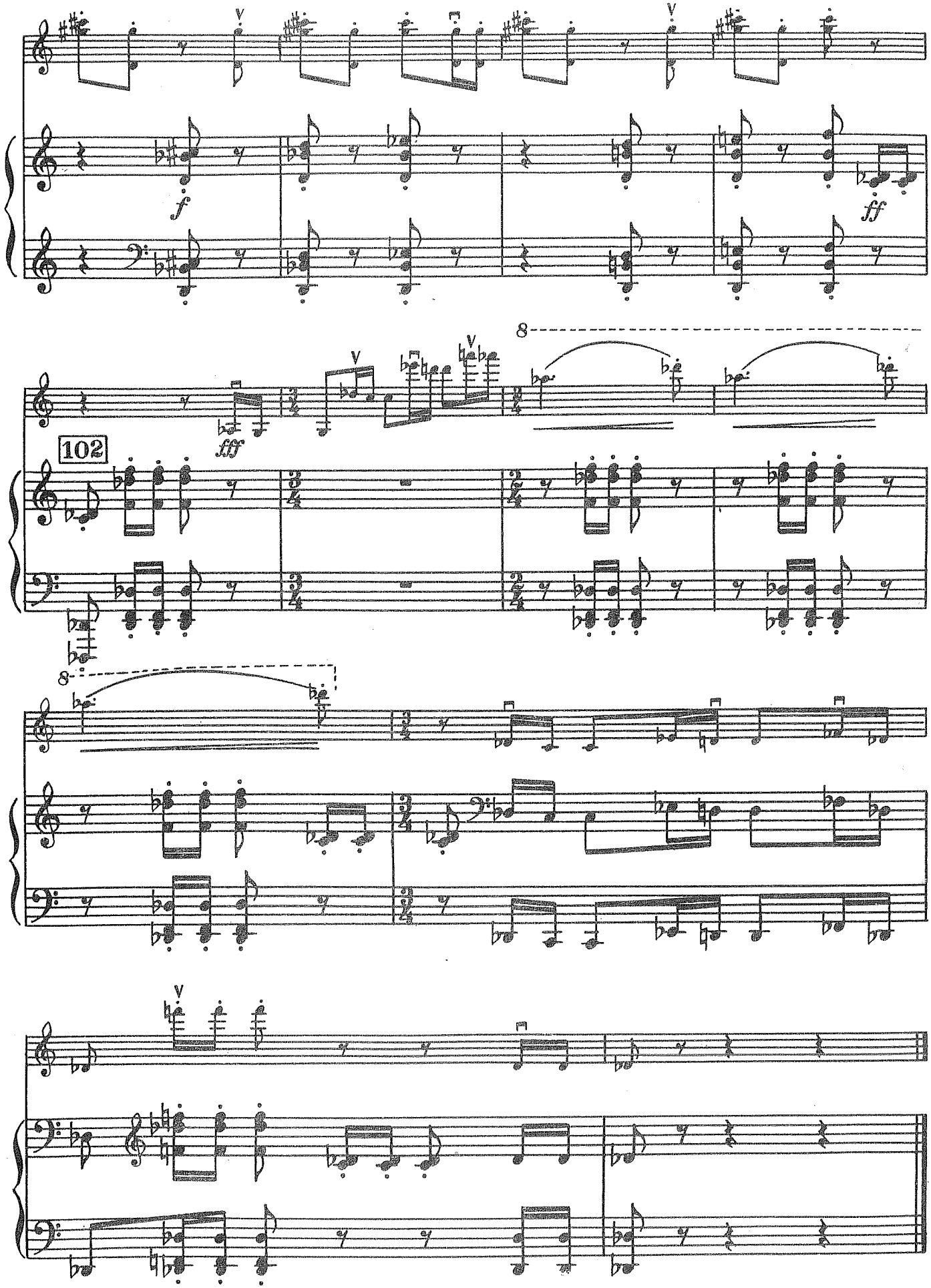
f
ff
fff
102

Scanné par Kafi
Le 01/11/2004

David Oistrach gewidmet

Konzert Nr. 2

für Violine und Orchester

To David Oistrakh

Concerto No. 2

for Violin and Orchestra

Redaktion des Violinparts: David Oistrach
Redaction of the violin part: David Oistrakh

I

Dmitri Schostakowitsch, op. 129
Dmitri Shostakovich, Op. 129

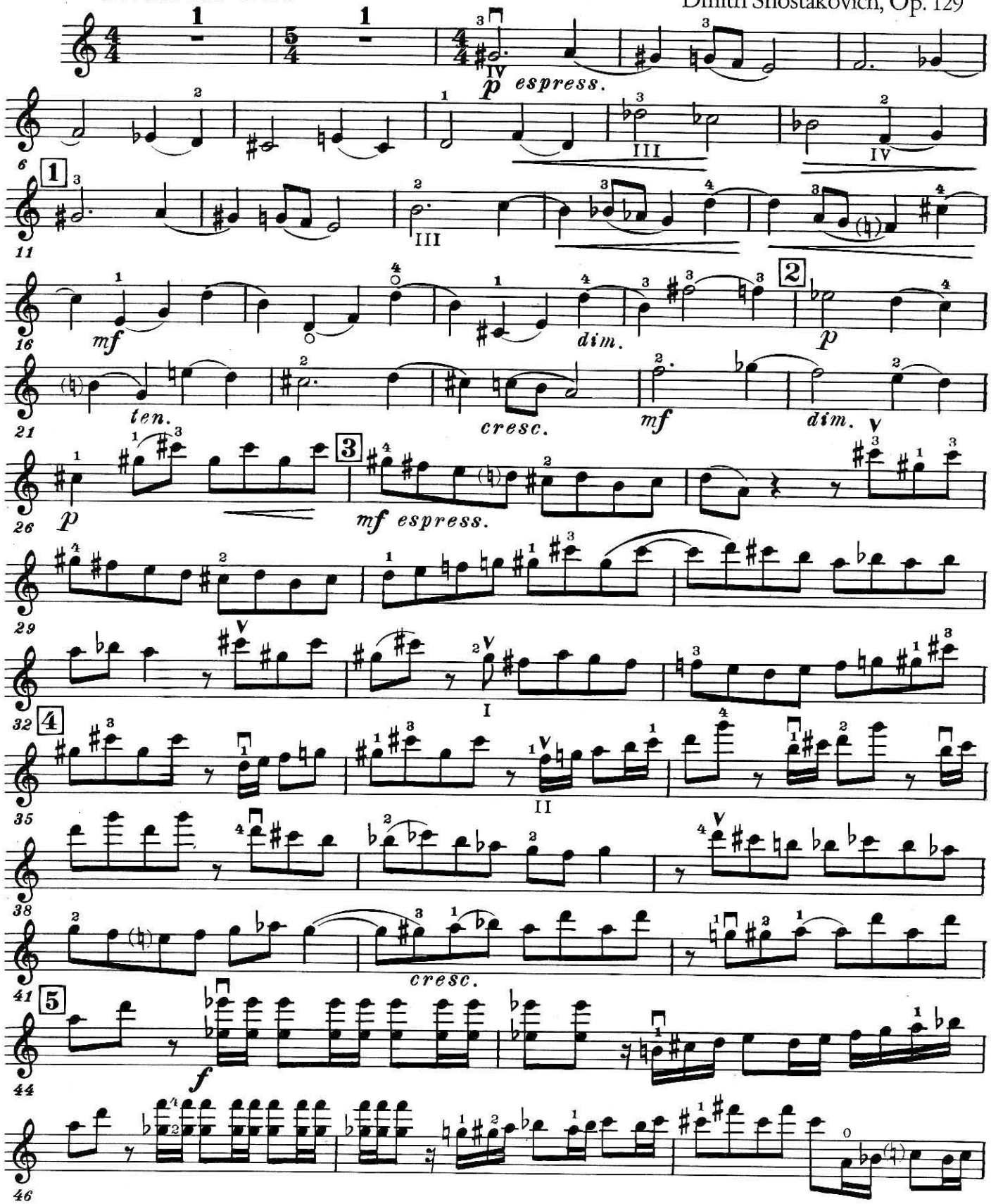

© 1967 by Musikverlag Hans Sikorski, Hamburg

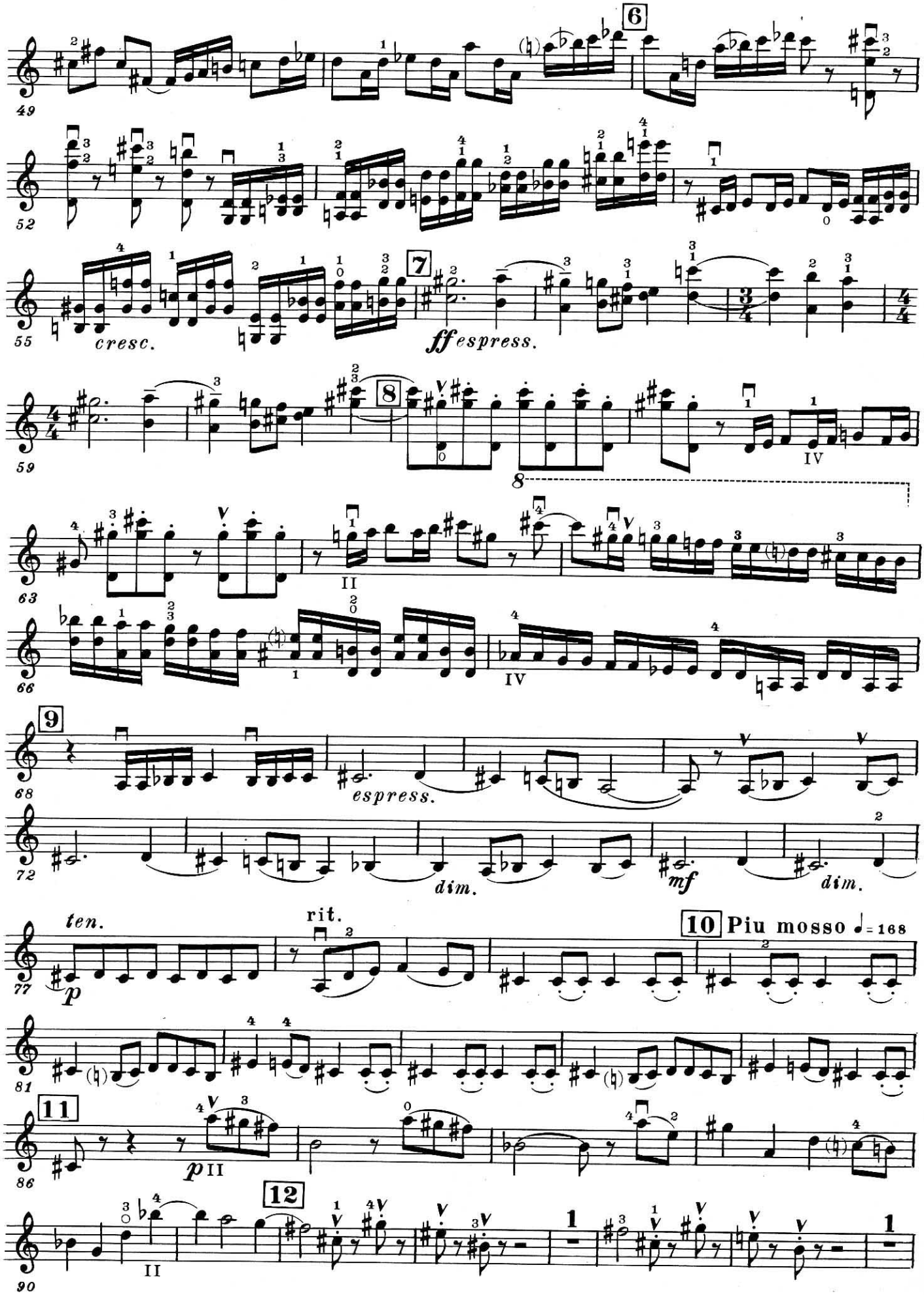
6
cresc.
7
ff espress.
8
IV
II
IV
9
espress.
dim.
mf
dim.
ten.
p
rit.
10 Piu mosso ♩= 168
11
p II
12
II

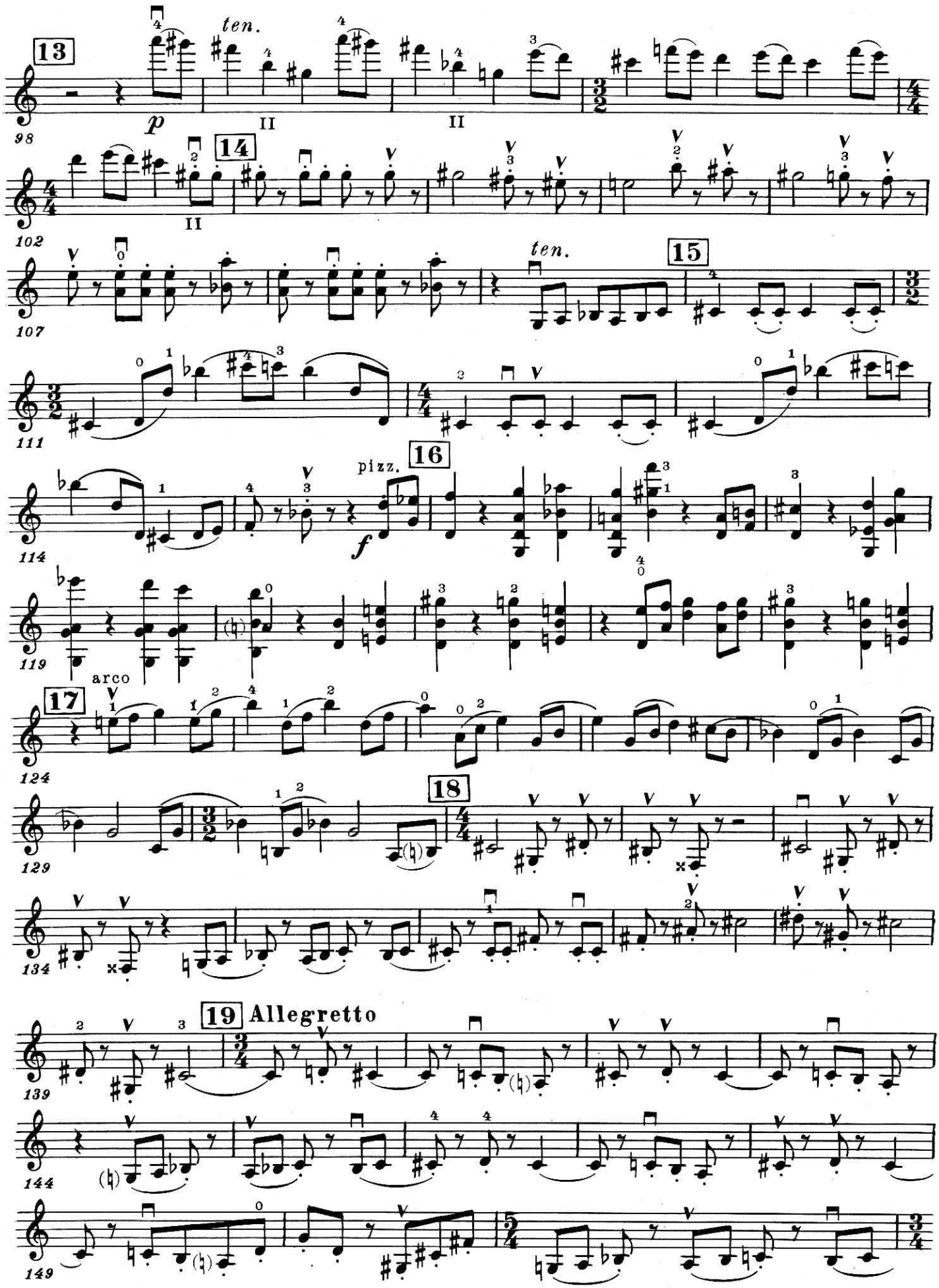
13
ten.
p
II
II
98
14
II
102
ten.
15
107
111
16
pizz.
f
114
119
arco
17
124
18
129
134
19 Allegretto
139
144
149

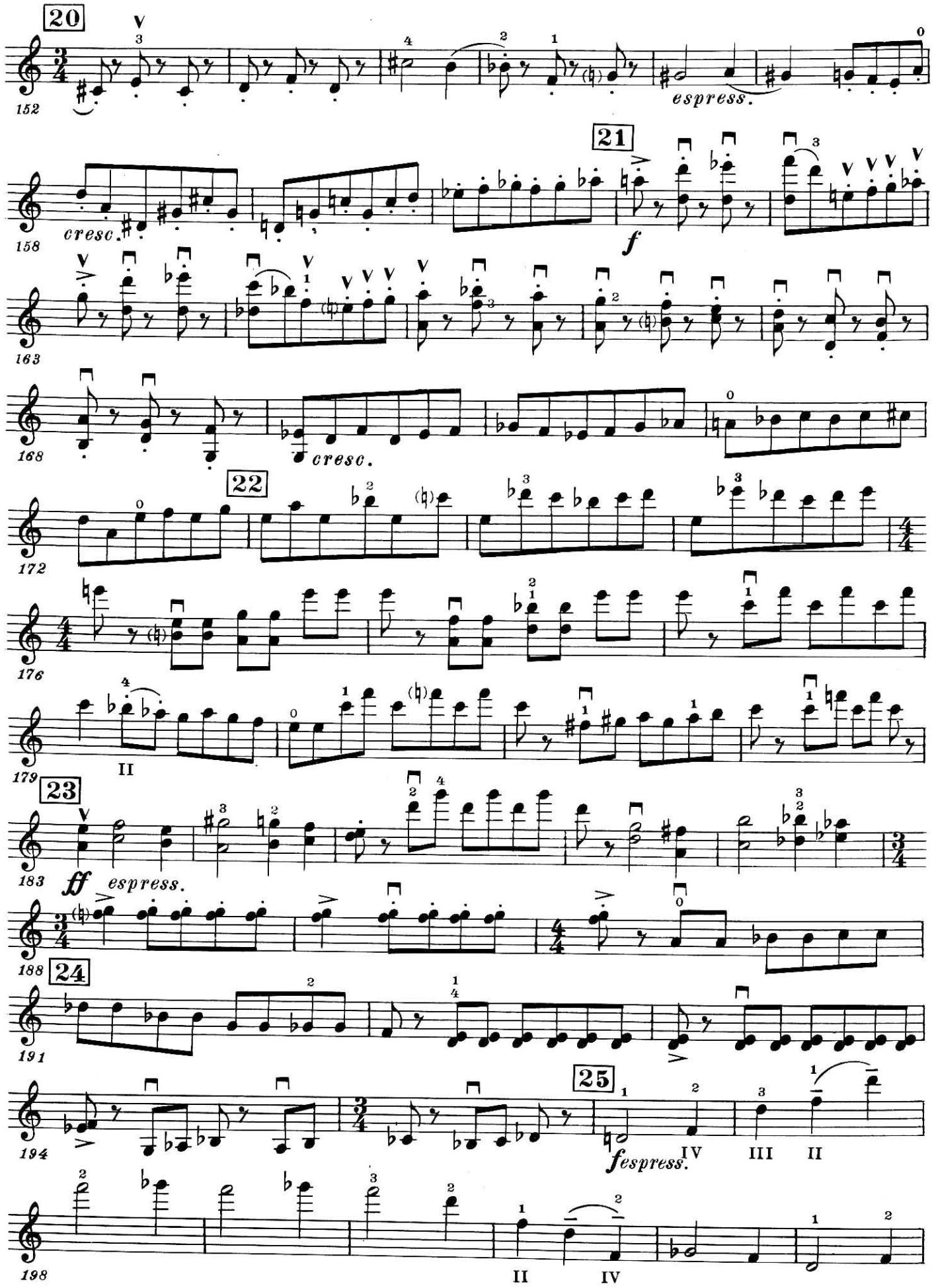
20
152
espress.
21
158
cresc.
f
163
168
cresc.
22
172
176
179
II
23
183
ff
espress.
188
24
191
194
25
fespress.
IV
III
II
198
II
IV

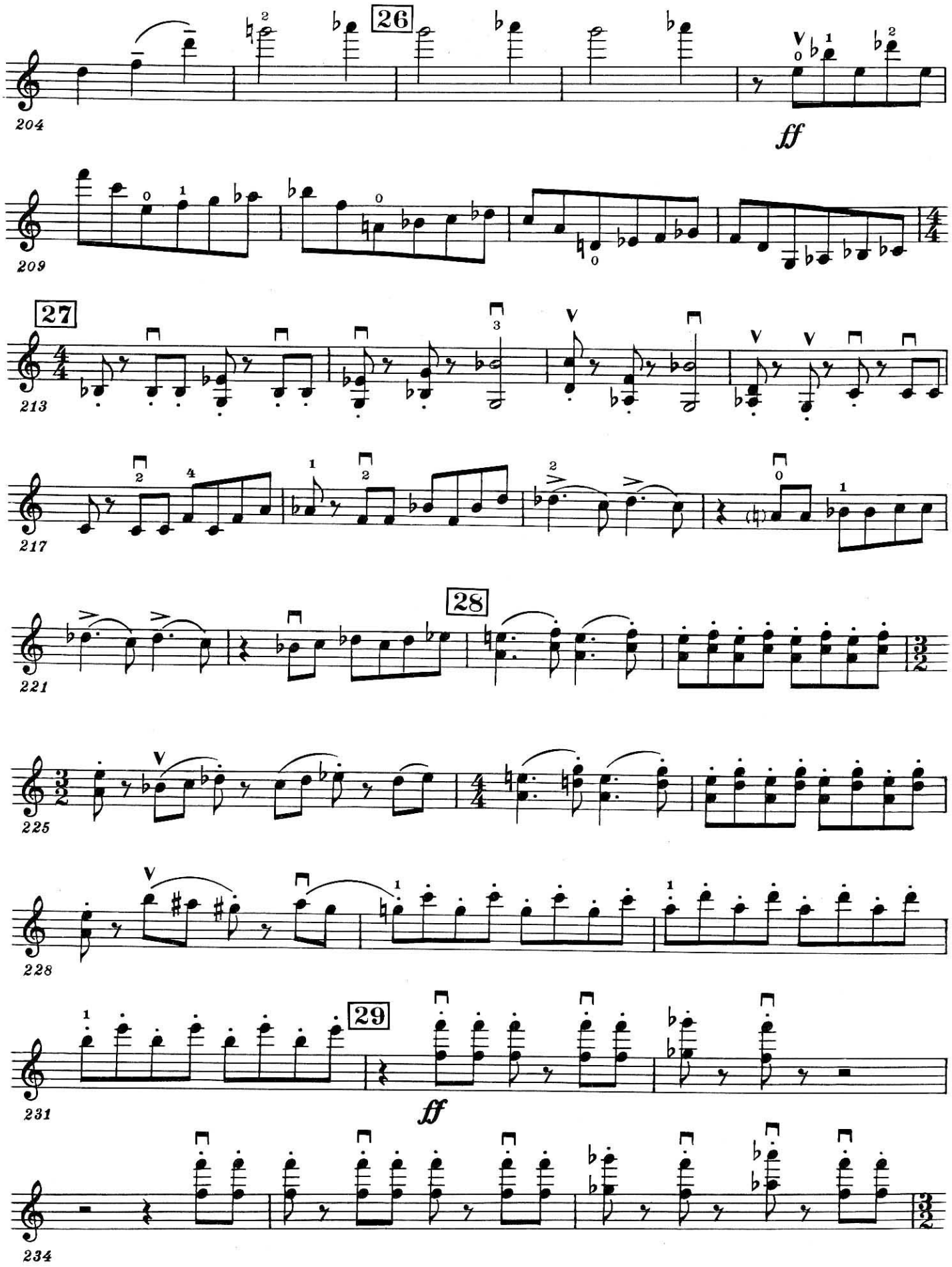
26
ff
27
28
29
ff

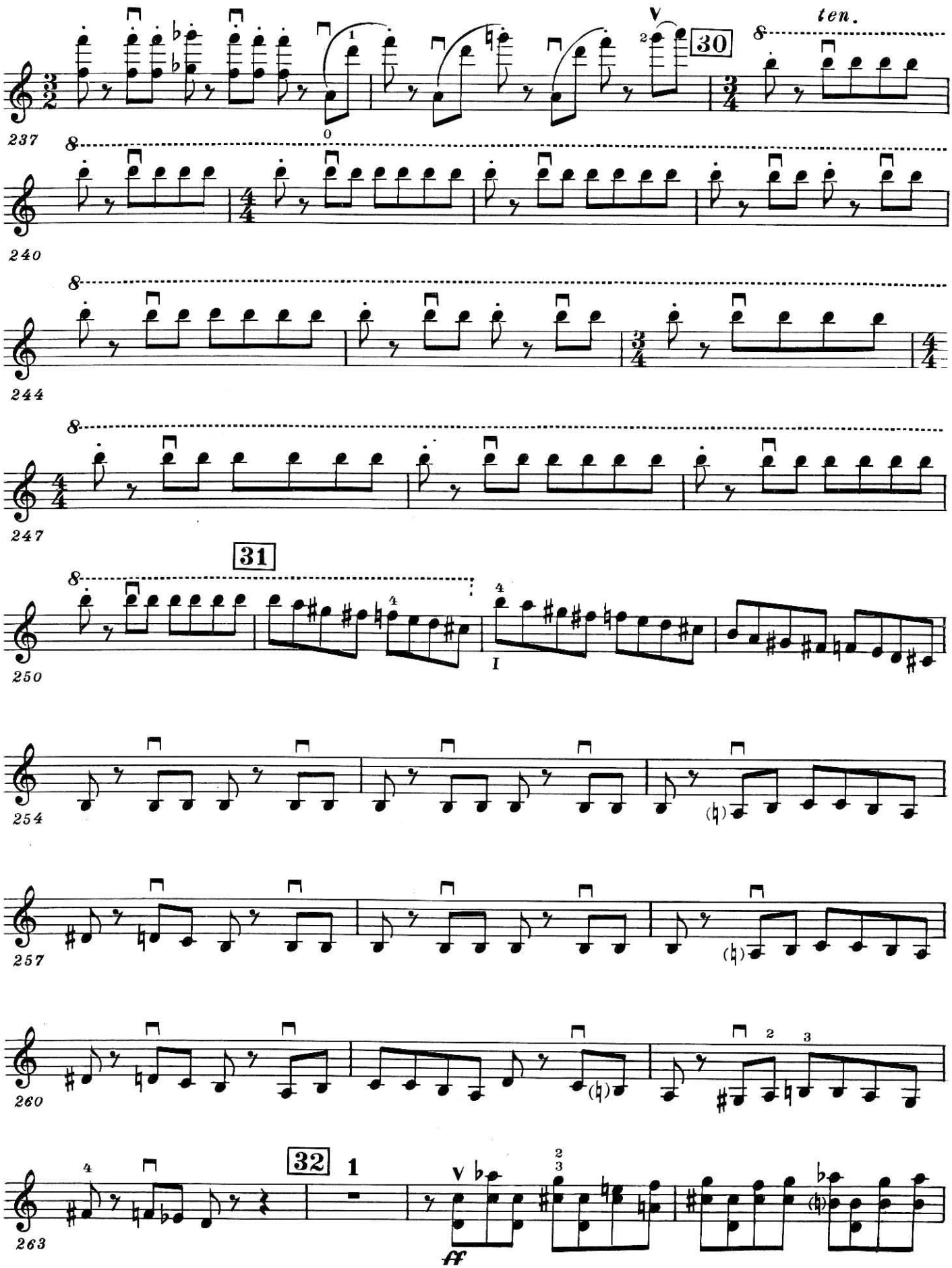
237
30
ten.
240
244
247
31
250
I
254
257
260
263
32
1
ff

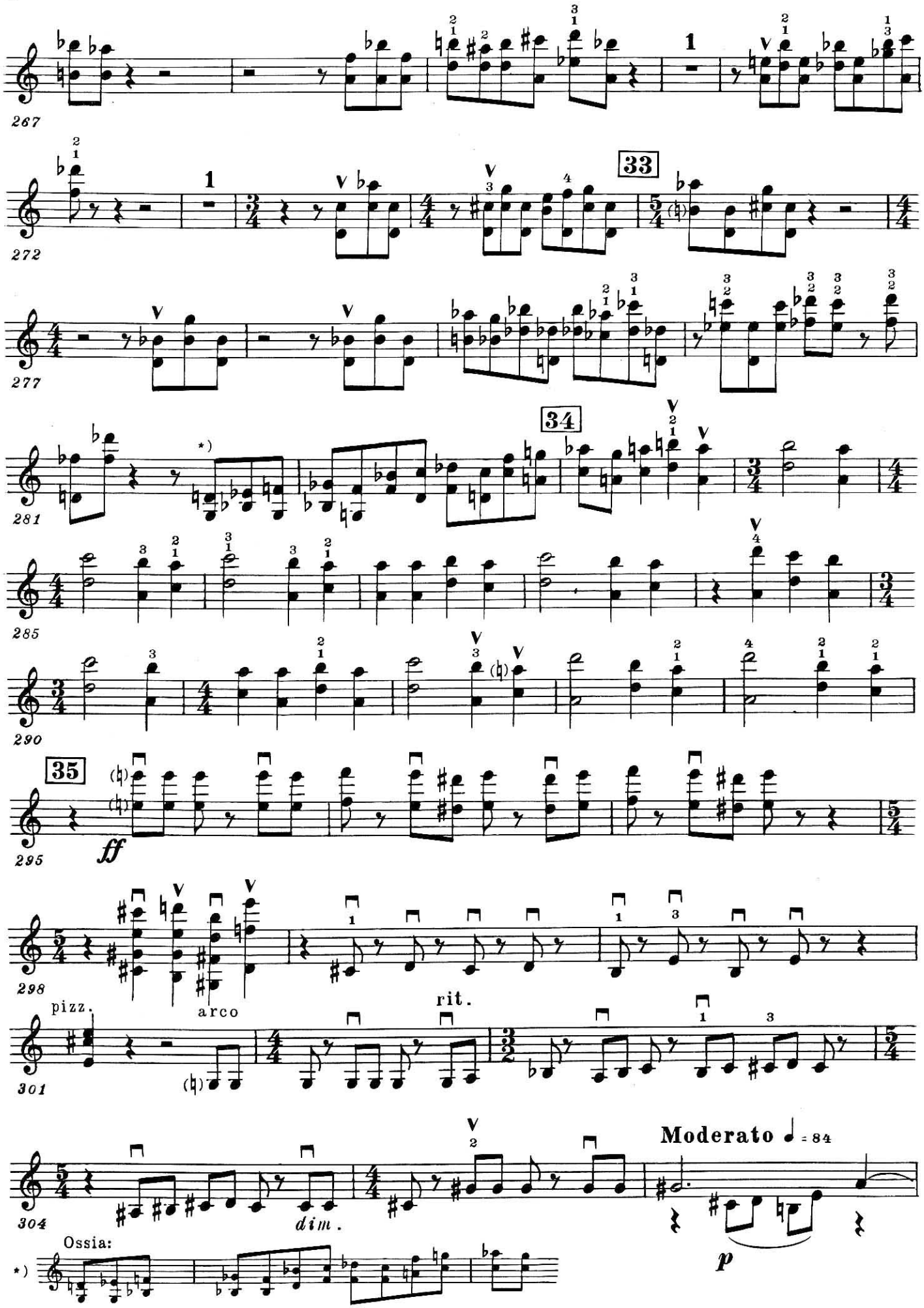
267
272
33
277
281
34
285
290
35
ff
295
298
pizz.
arco
rit.
301
304
dim.
Moderato ♩ = 84
p
Ossia:
*)

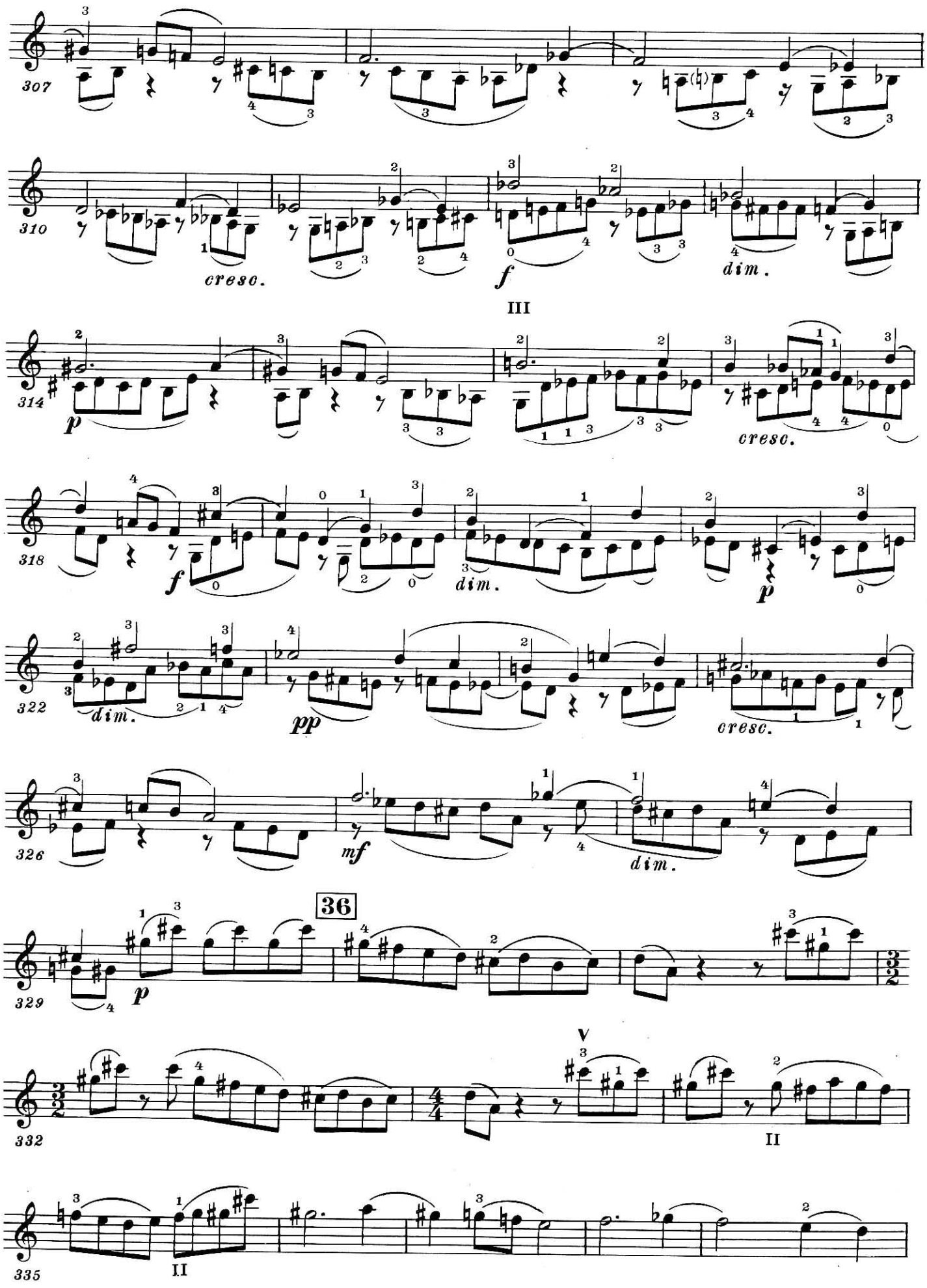
307
310
cresc.
f
III
dim.
314
p
cresc.
318
f
dim.
p
322
dim.
pp
cresc.
326
mf
dim.
36
329
p
332
V
II
335
II

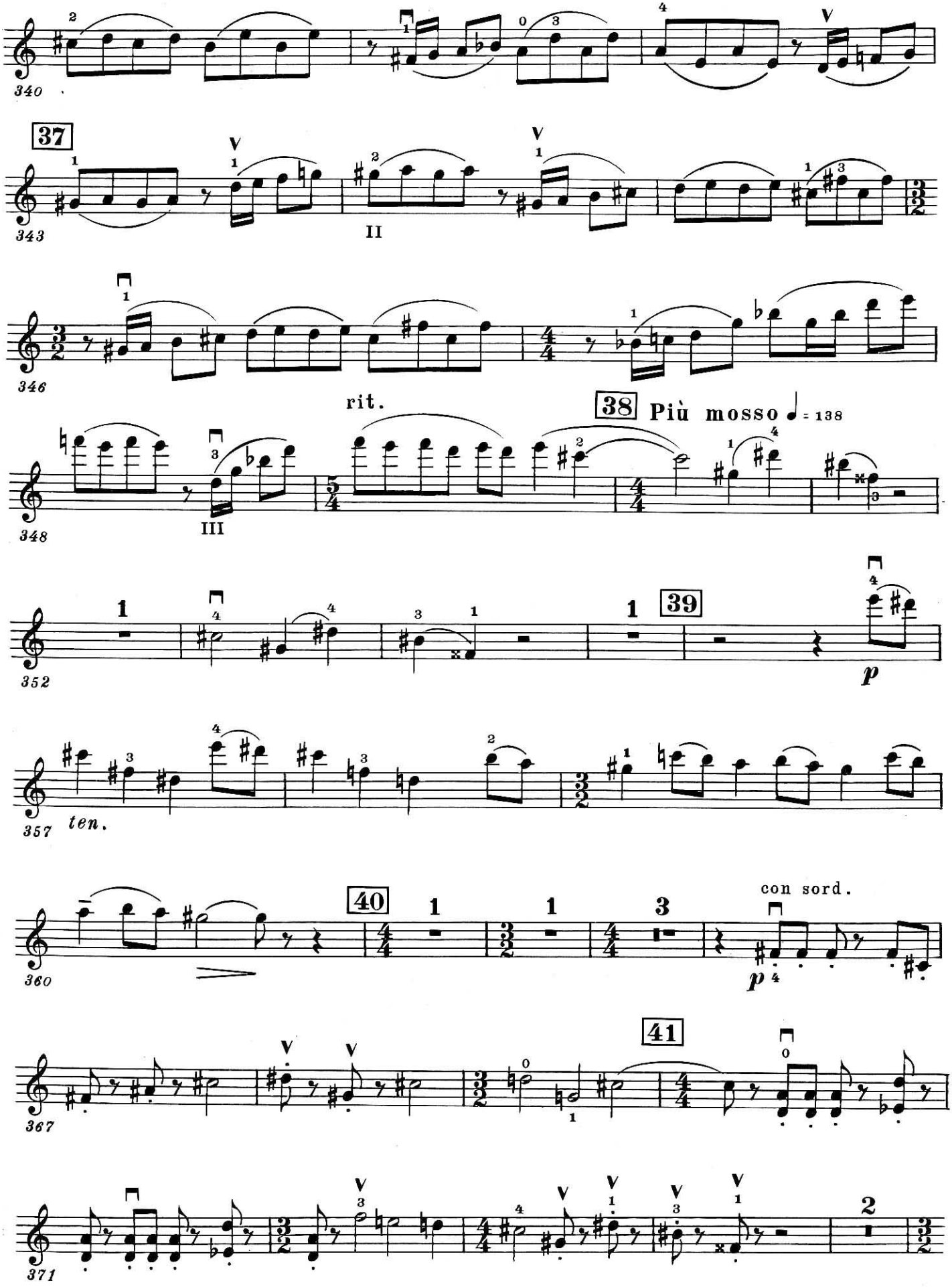
340
37
343
II
346
rit.
38 Più mosso ♩ = 138
348
III
352
39
p
357
ten.
40
360
con sord.
p
41
367
371
2

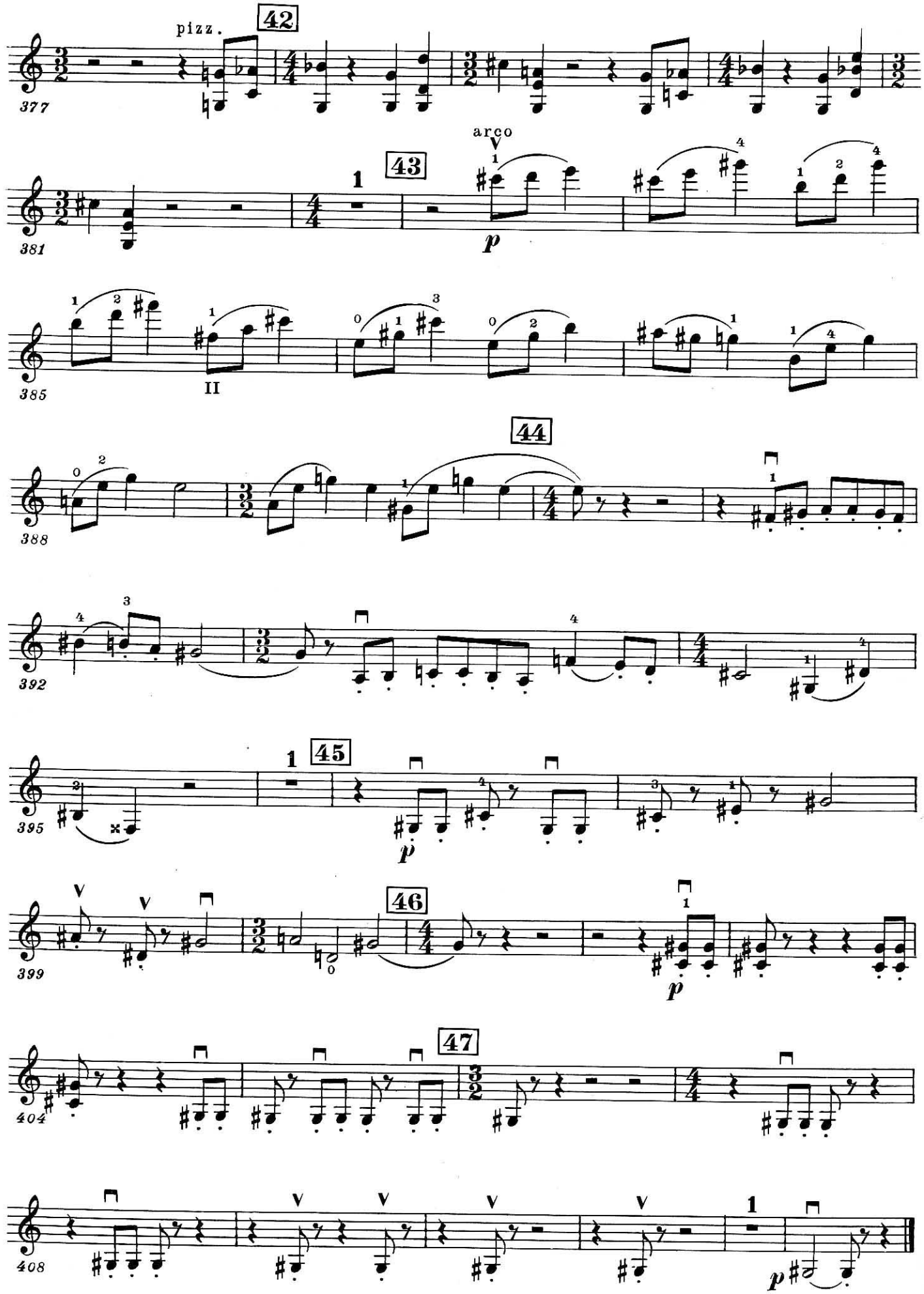
pizz.
42
377
arco
43
381
p
385
II
44
388
392
45
395
p
399
46
p
404
47
408
p

II

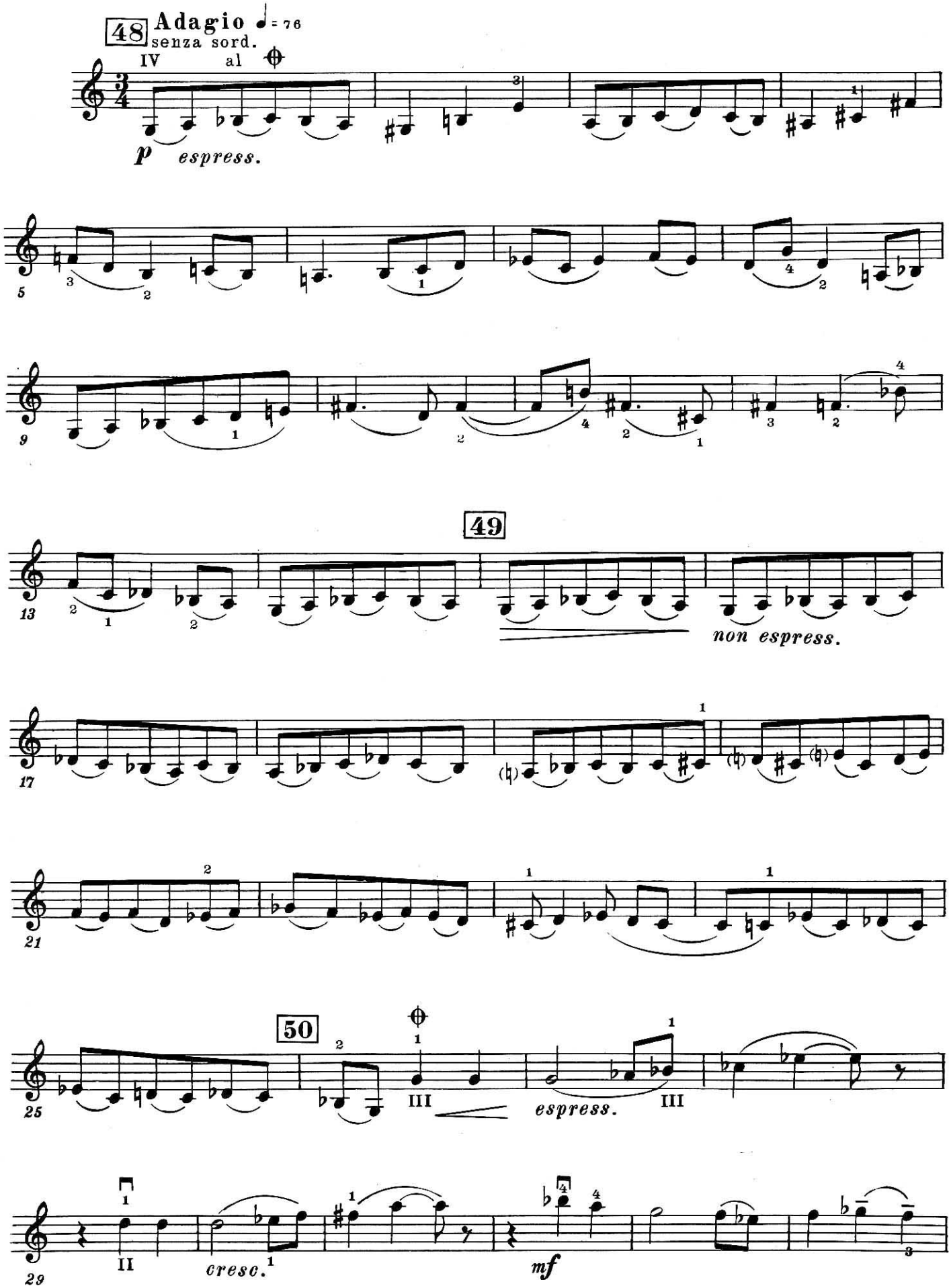
48
Adagio ♩= 76
senza sord.
IV al
p espress.
5
9
49
13
non espress.
17
21
50
25
III
espress.
III
29
II
cresc.
mf

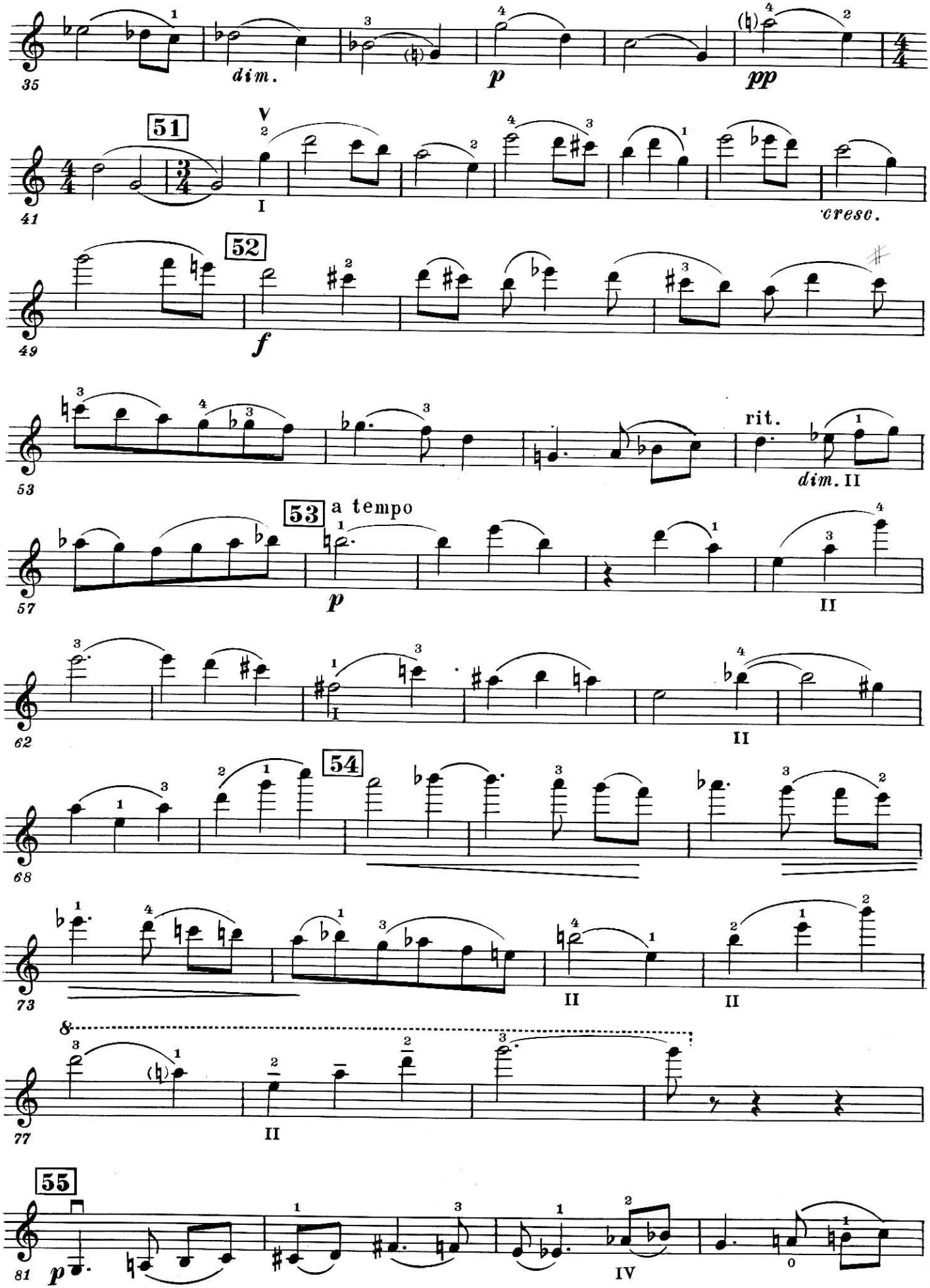
35
dim.
p
pp
51
41
cresc.
52
49
f
53
rit.
dim.
53 a tempo
57
p
62
54
68
73
77
55
81
p
IV

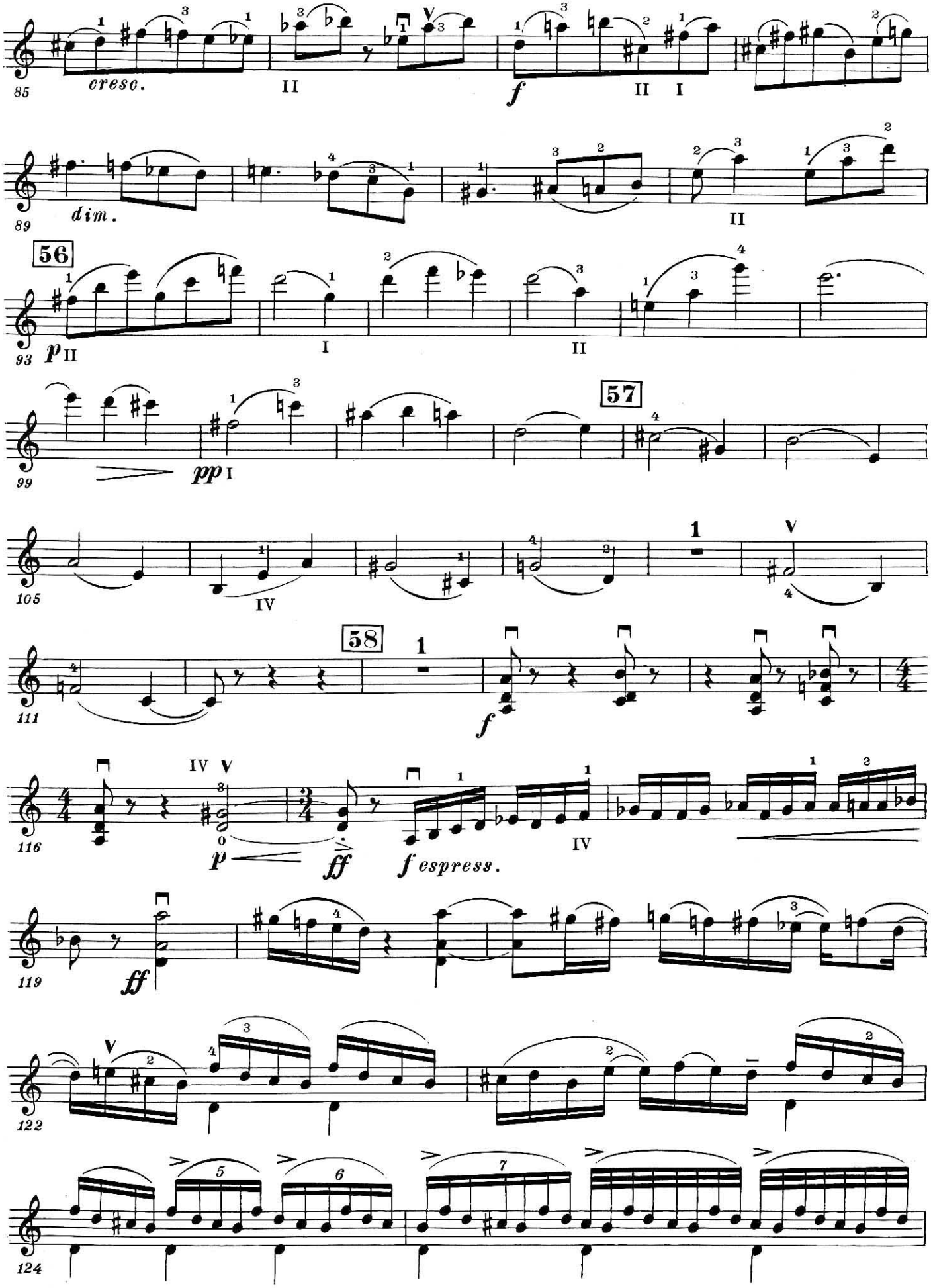
85
cresc.
II
f
II I
89
dim.
II
56
93
p II
I
II
99
pp I
57
105
IV
1
V
58
111
1
f
116
IV V
p
ff
f espress.
IV
119
ff
122
V
124

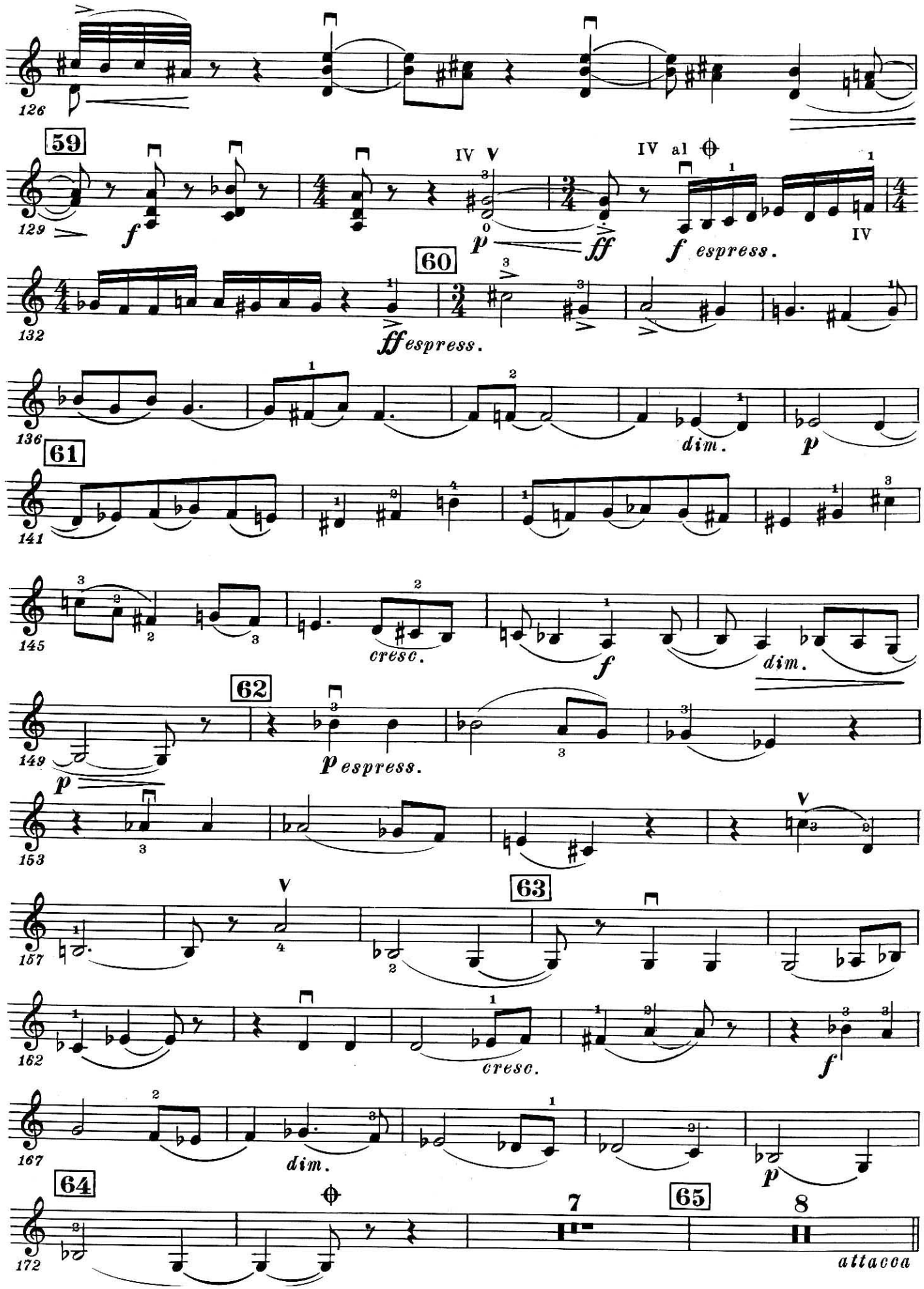
126
59
129
f
IV V
p
ff
IV al
f espress.
IV
60
132
ff espress.
136
dim.
p
61
141
145
cresc.
f
dim.
62
149
p espress.
p
153
V
63
157
V
162
cresc.
f
167
dim.
p
64
172
7
65
8
attacca

III

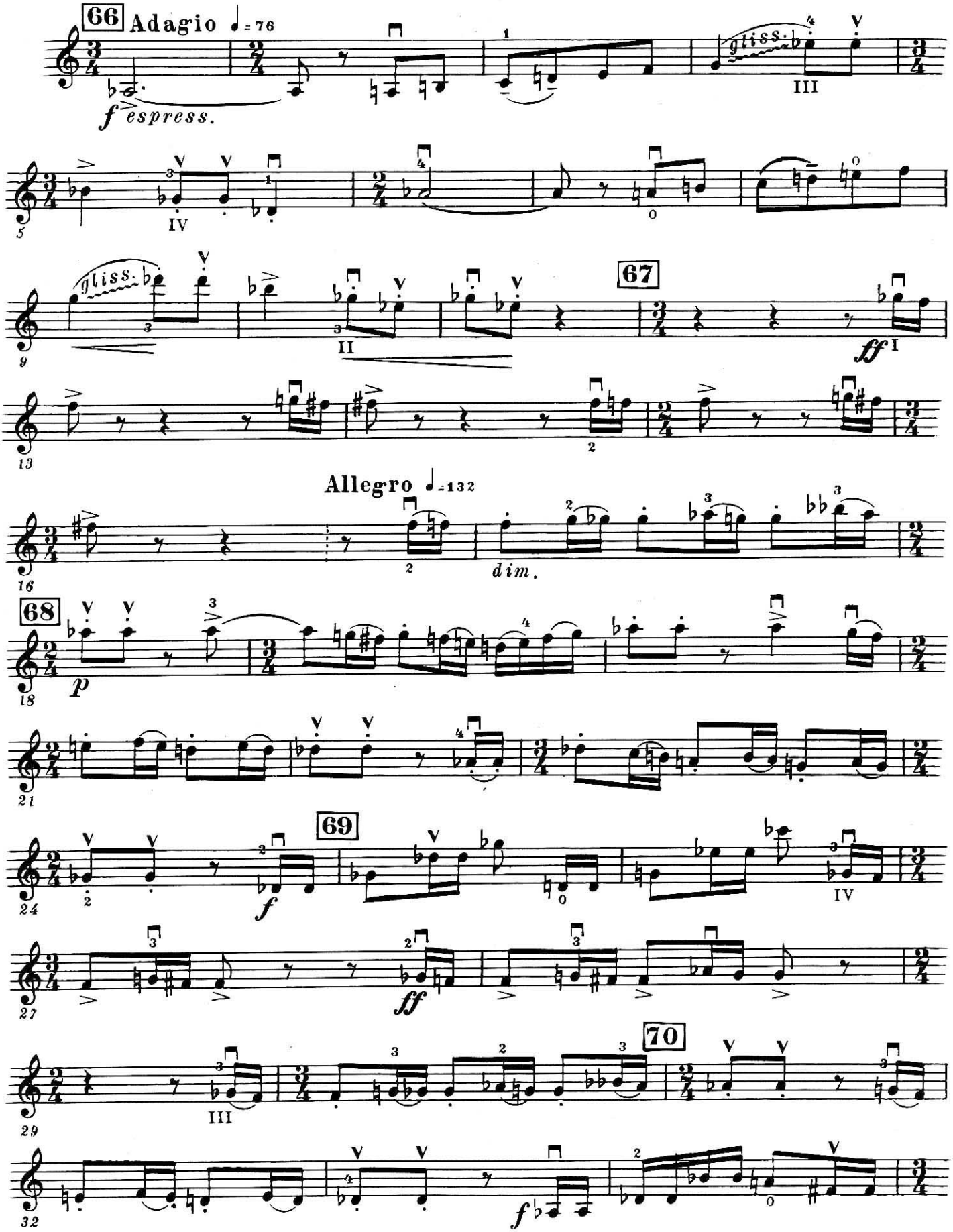
66
Adagio ♩= 76
f espress.
gliss.
III
IV
0
gliss.
II
67
ff
I
2
Allegro ♩= 132
dim.
68
p
69
f
IV
ff
70
III
f

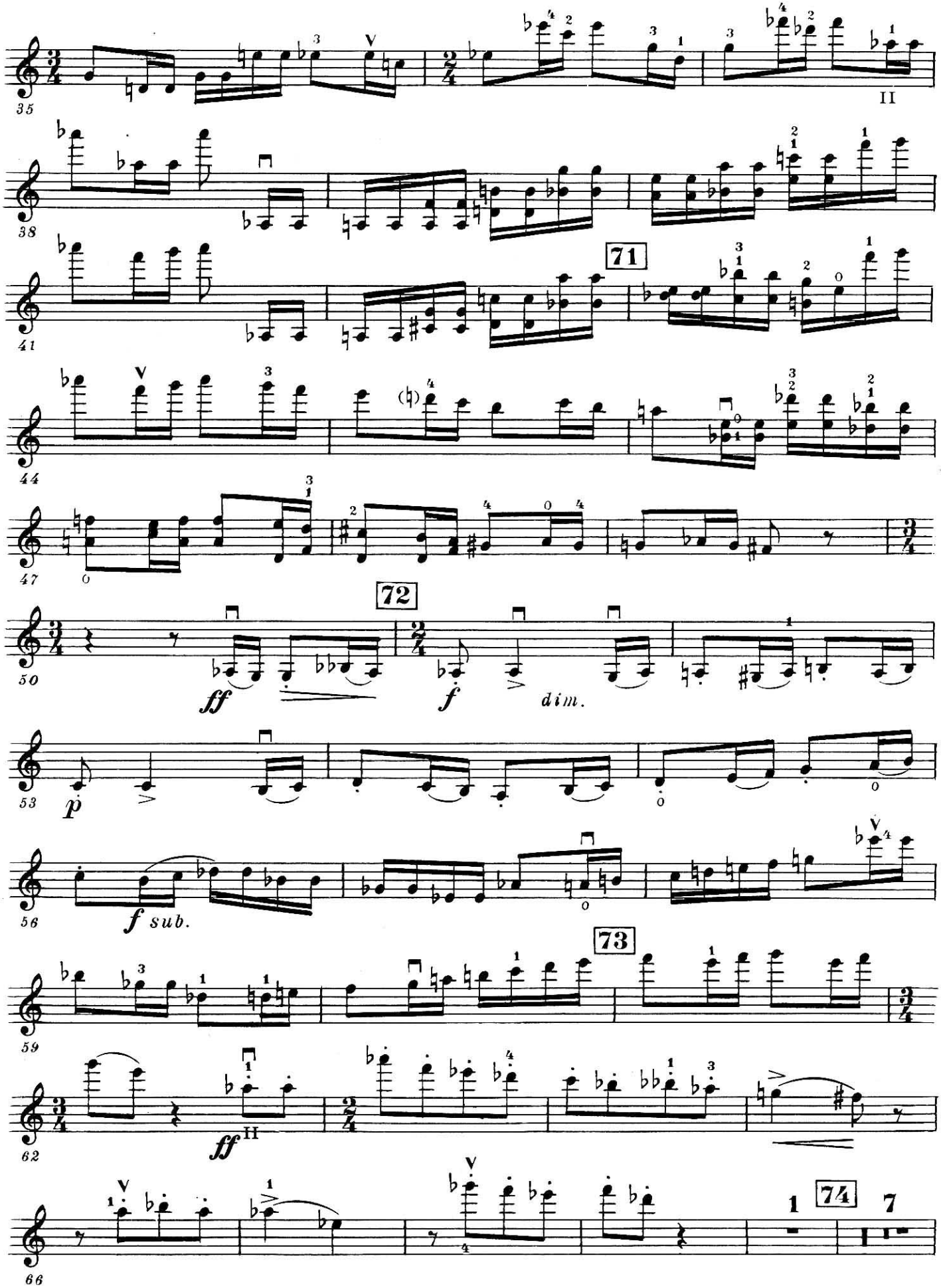
35
II
38
71
41
44
47
72
50
ff
f
dim.
53
p
56
f sub.
73
59
62
ff
II
66
74

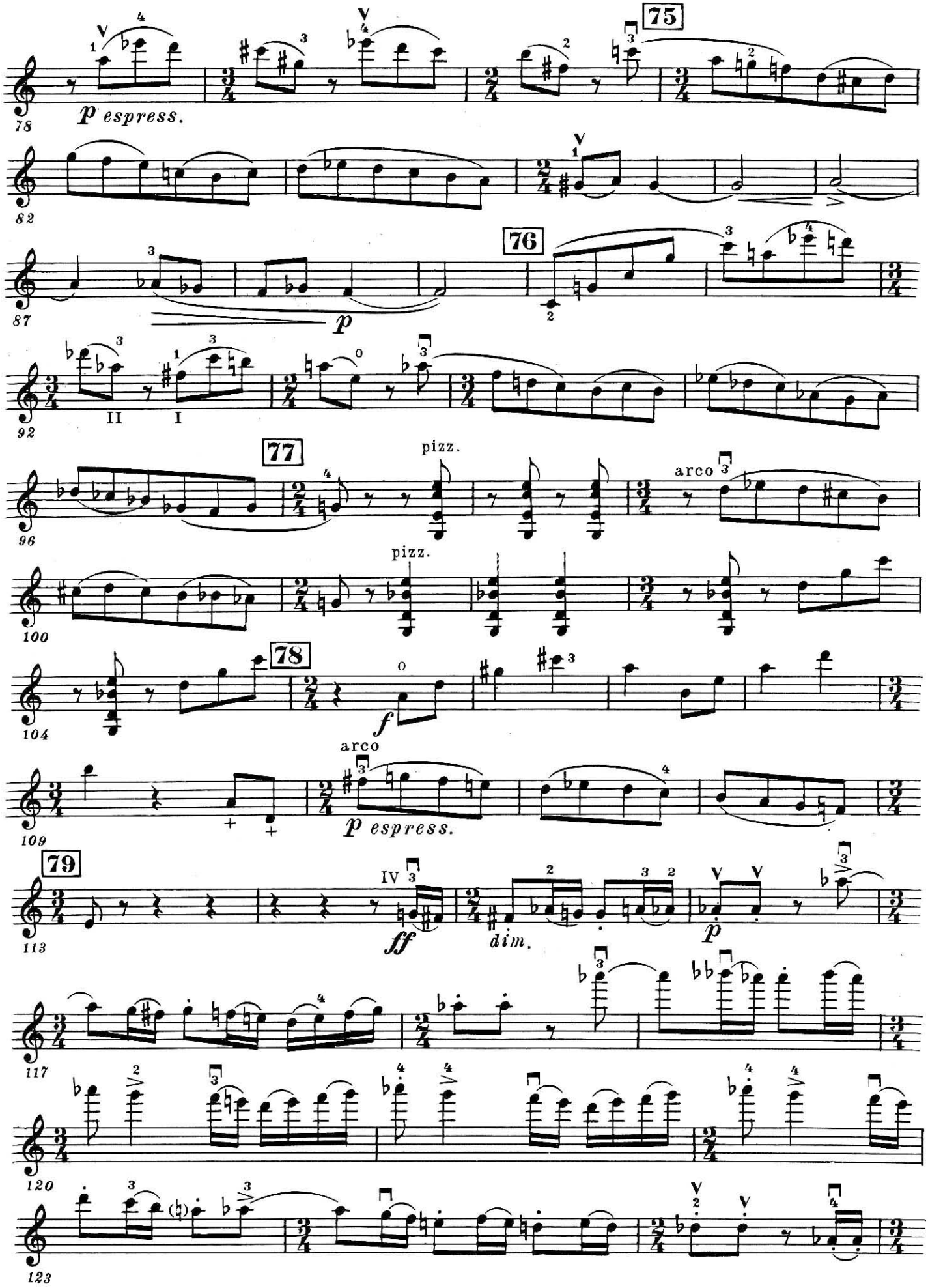
75
p espress.
76
p
77
pizz.
arco
pizz.
78
f
arco
p espress.
79
IV
ff
dim.
p

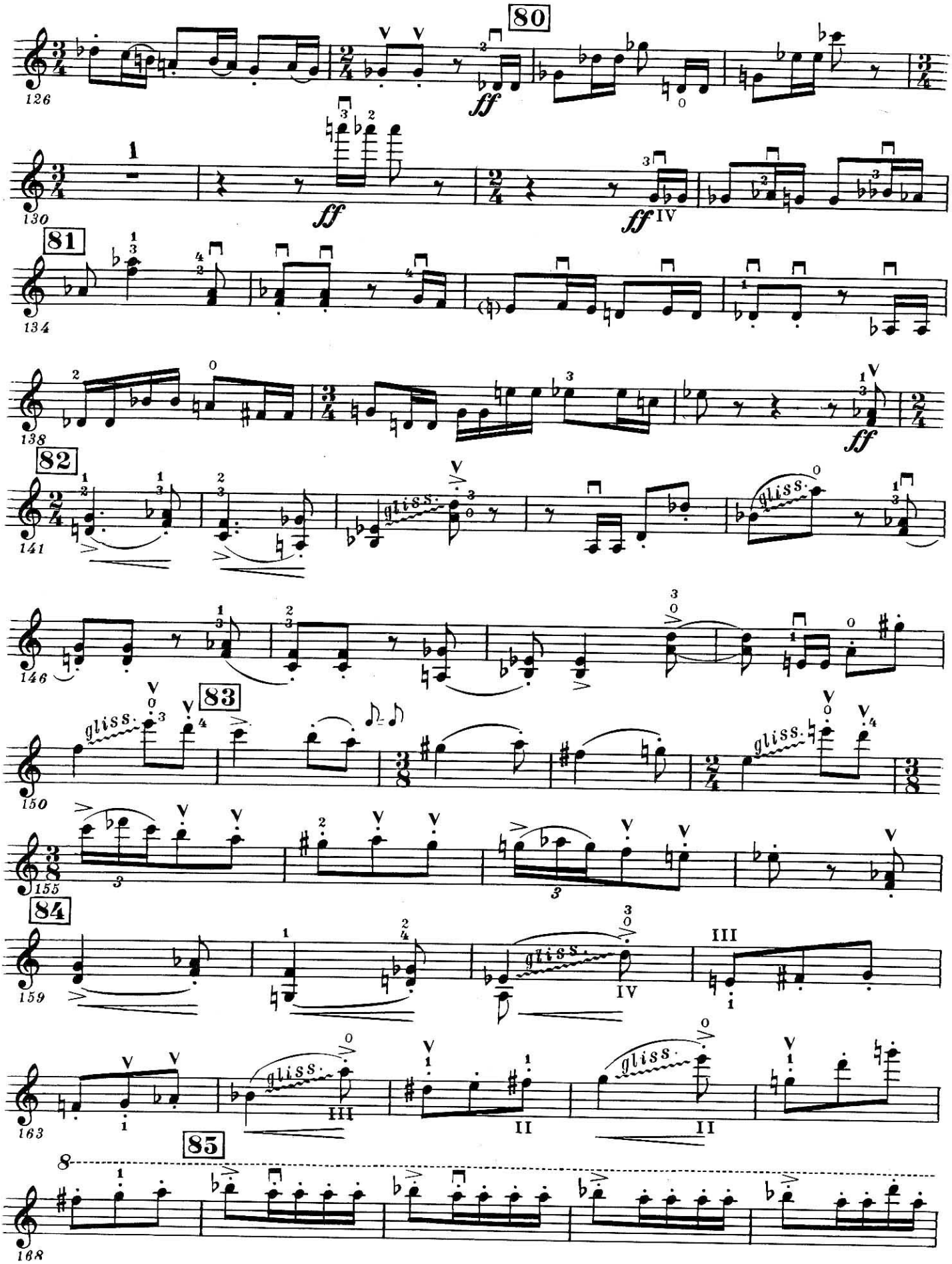
80
81
82
83
84
85
126
130
134
138
141
146
150
155
159
163
168
ff
gliss.

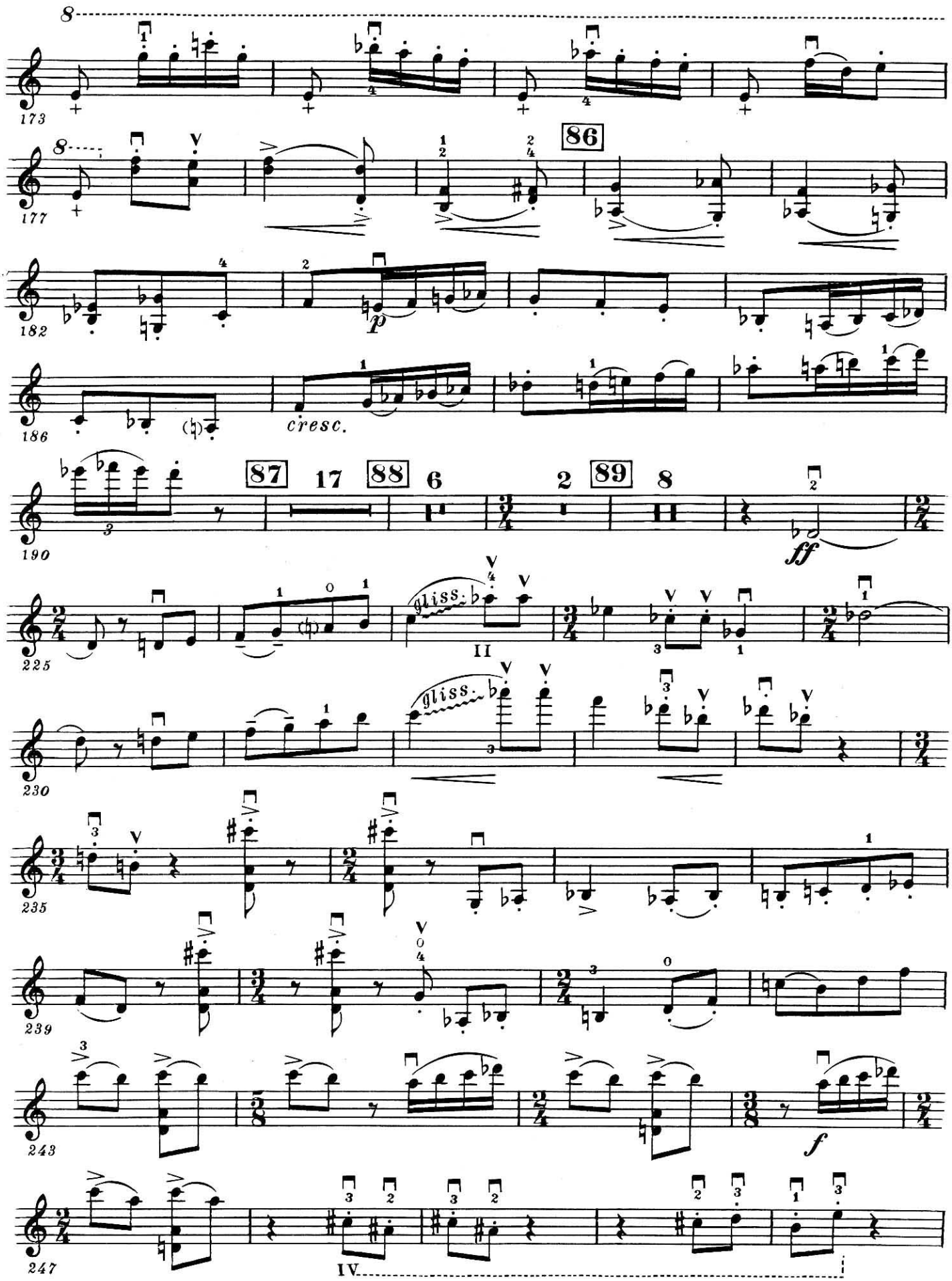
173
177
86
182
p
186
cresc.
87
17
88
6
2
89
8
190
ff
225
gliss.
II
230
gliss.
235
239
243
f
247
IV.

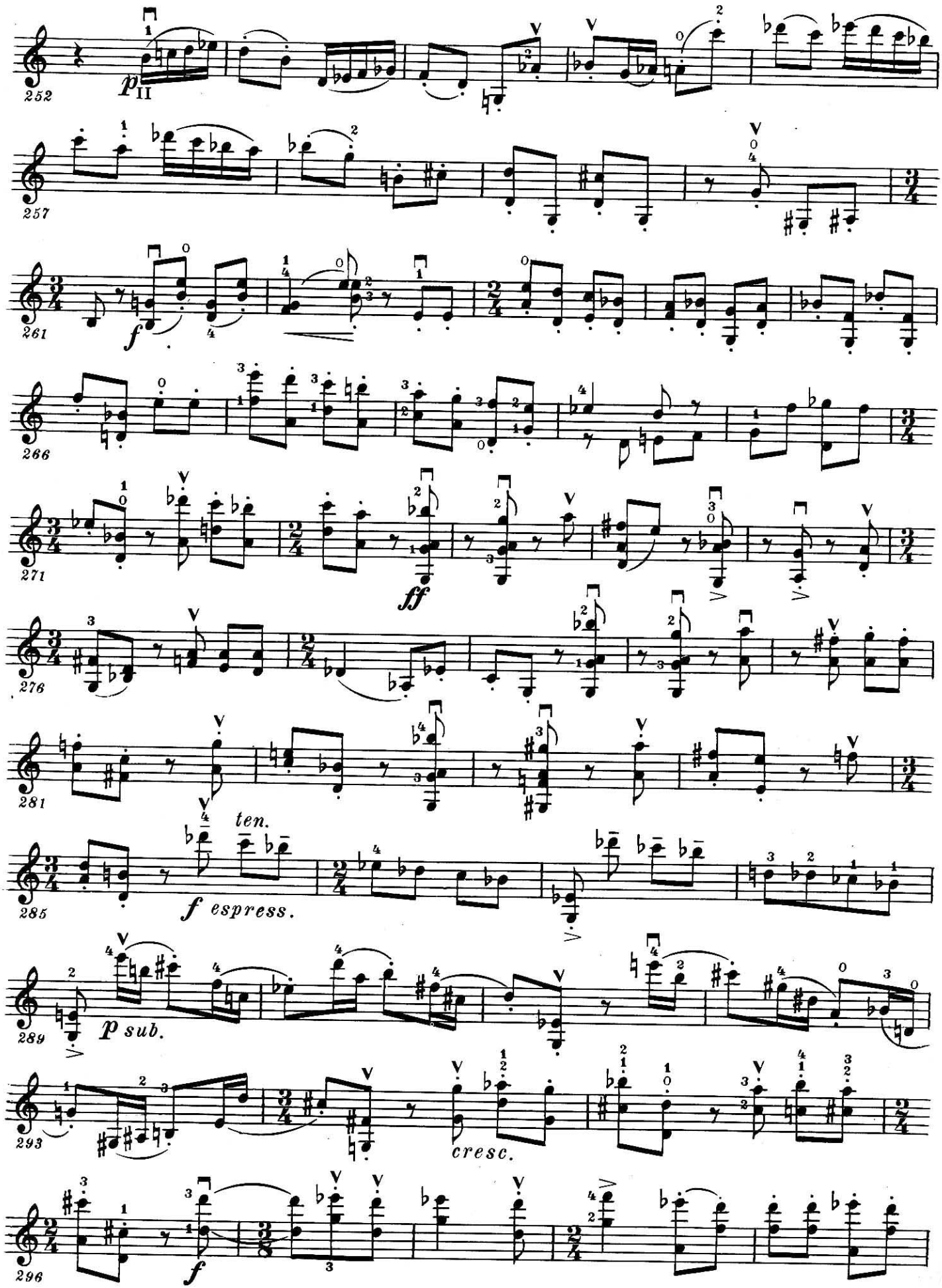
252
p II
257
261
f
266
271
ff
276
281
ten.
285
f espress.
289
p sub.
293
cresc.
296
f

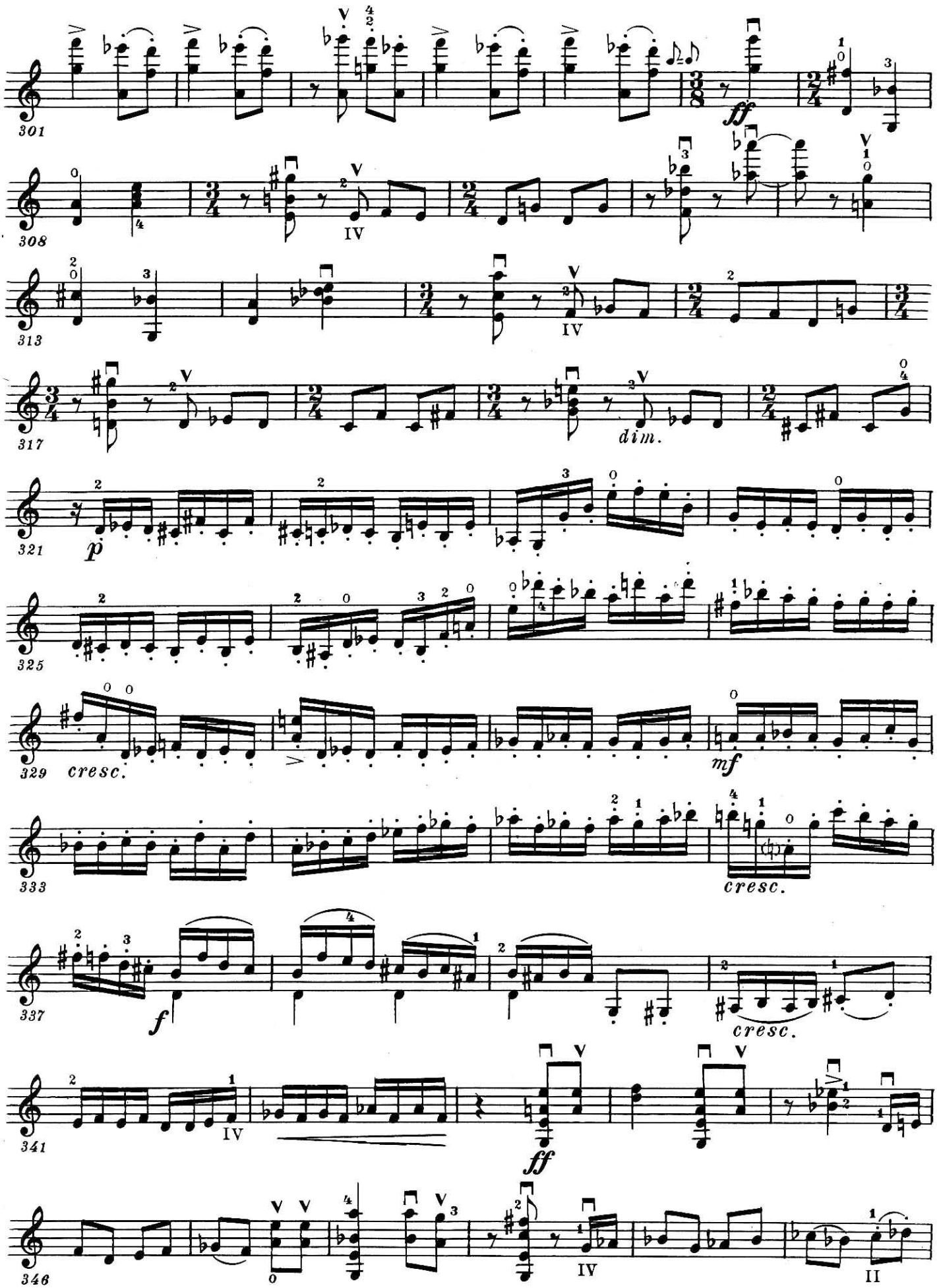
301
ff
308
IV
313
IV
317
dim.
321
p
325
329
cresc.
mf
333
cresc.
337
f
cresc.
341
IV
ff
346
IV
II

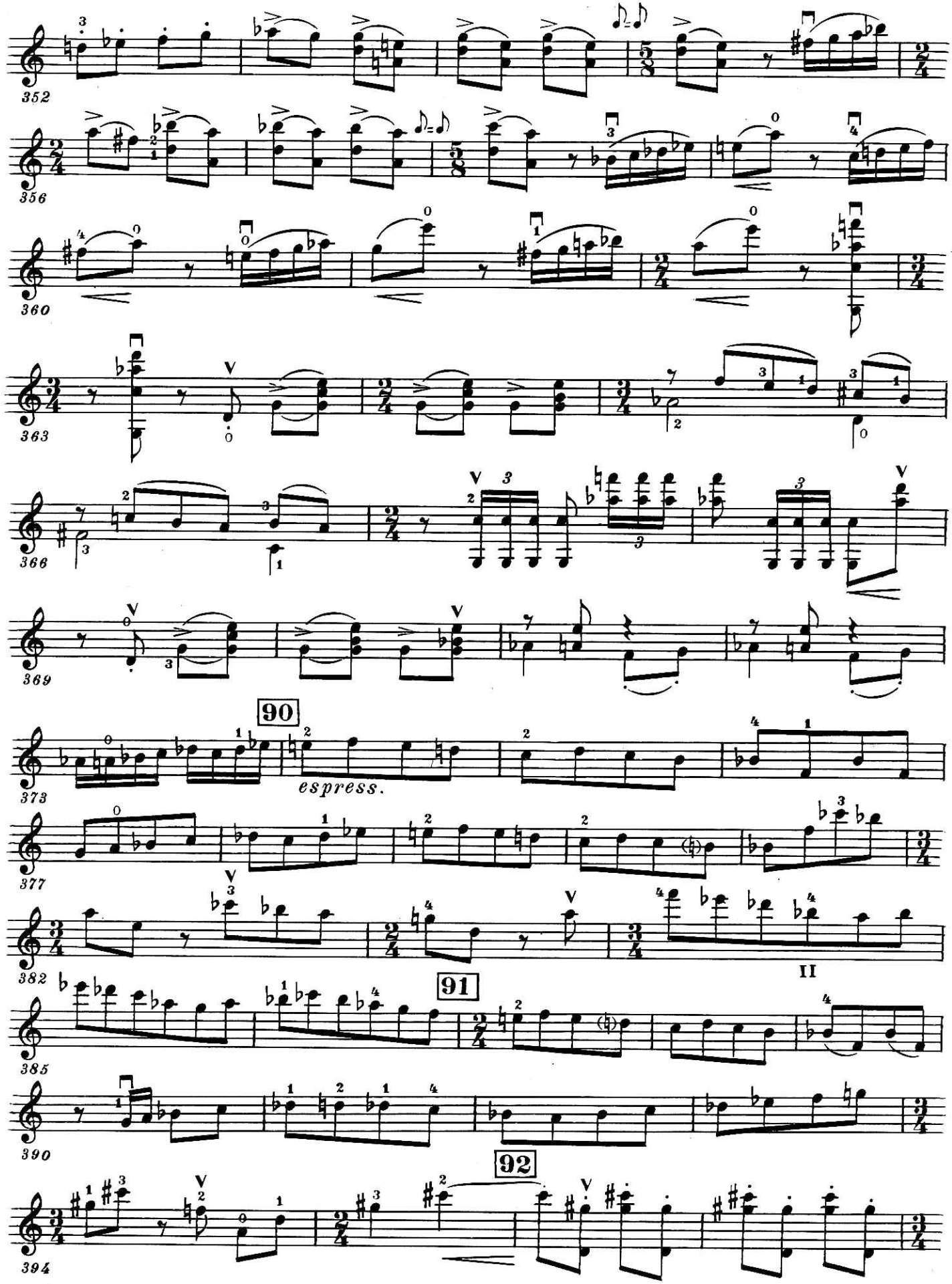
352
356
360
363
366
369
90
espress.
373
377
382
91
385
390
92
394

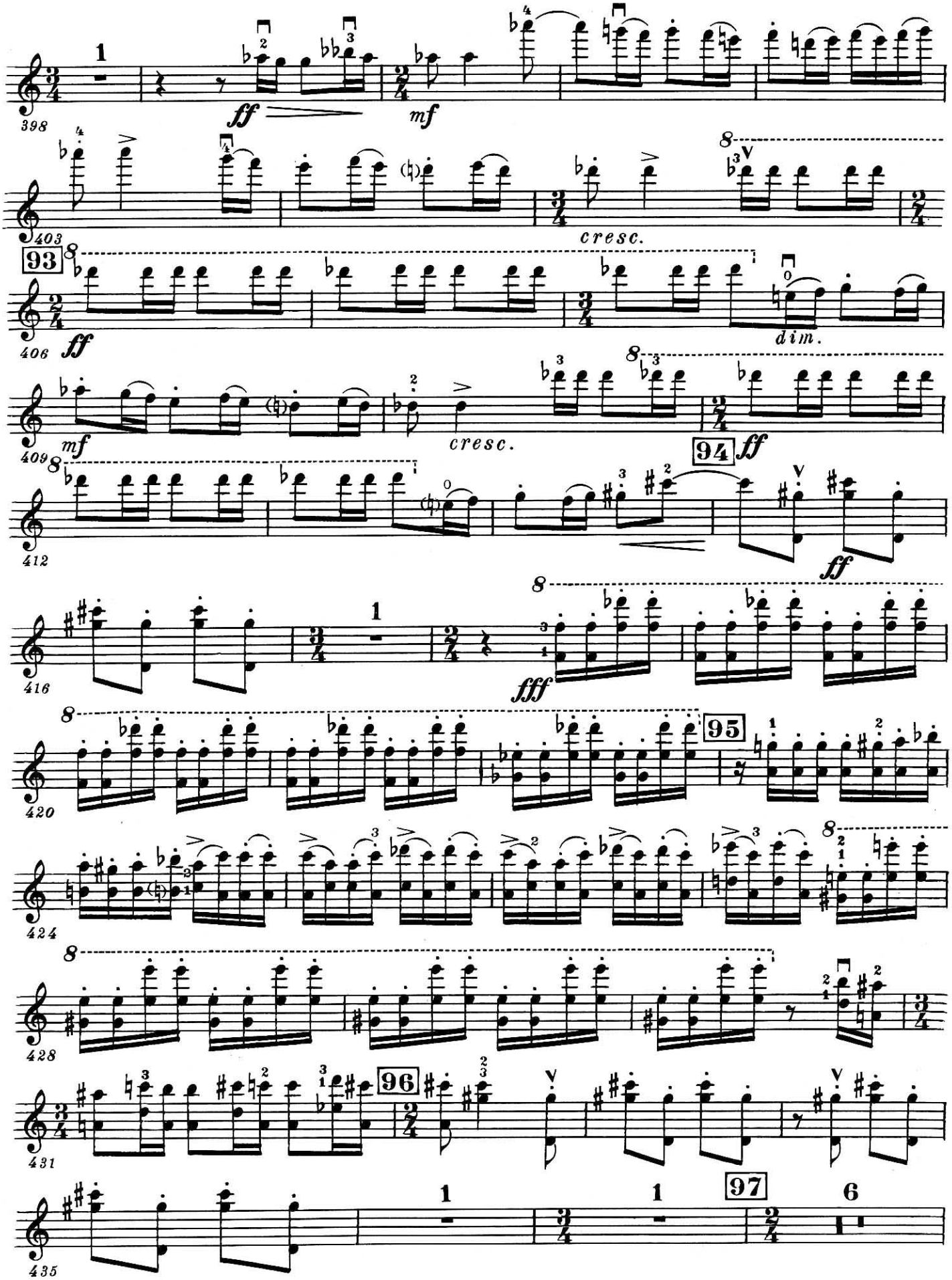
398
ff
mf
403
cresc.
93
406
ff
dim.
409
mf
cresc.
94
ff
412
ff
416
fff
420
95
424
428
96
431
435
97

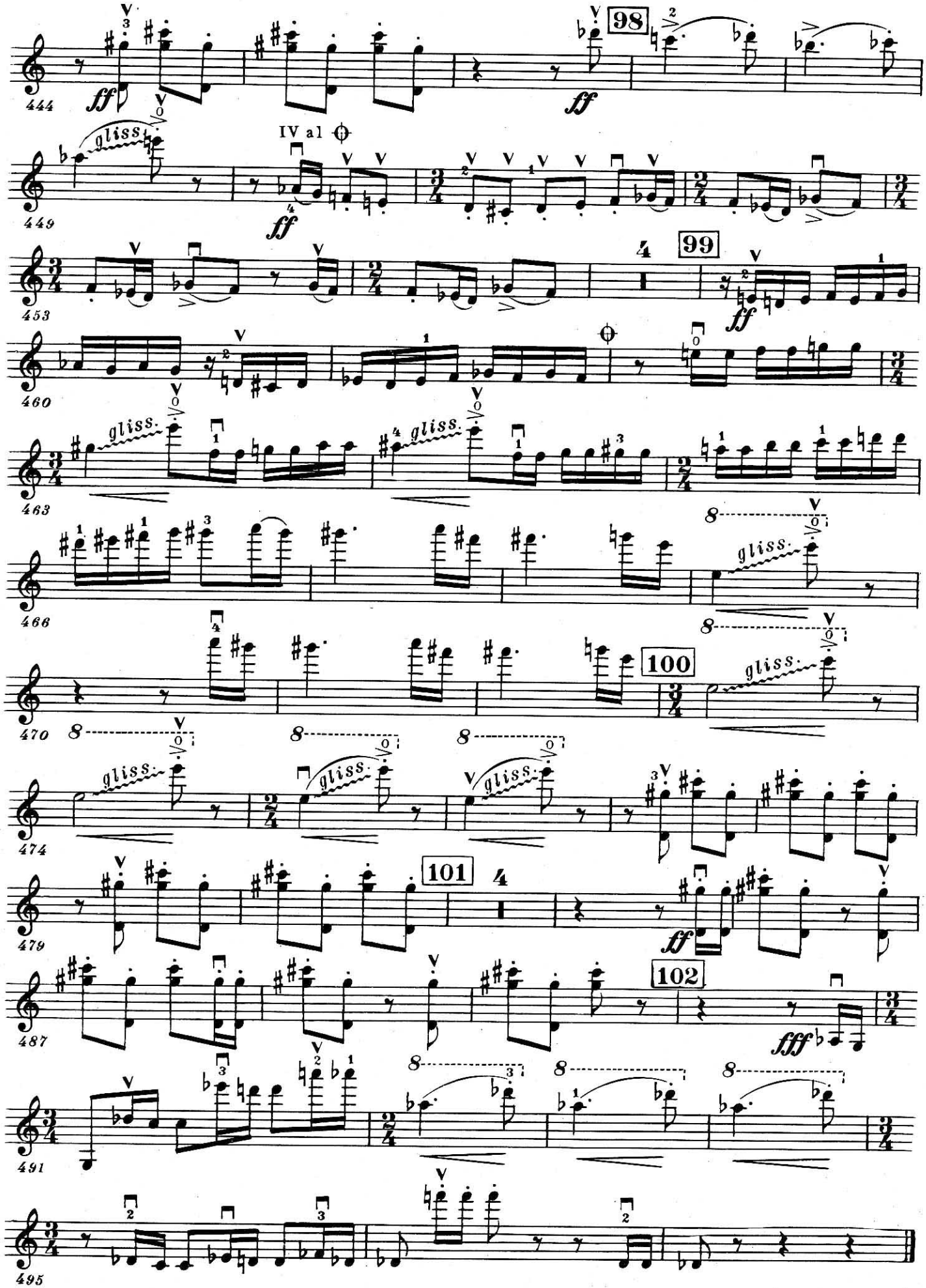
444
98
ff
ff
449
gliss.
IV al
ff
453
99
ff
460
463
gliss.
gliss.
466
8
gliss.
470
100
8
8
8
gliss.
474
gliss.
gliss.
gliss.
479
101
ff
487
102
fff
491
8
8
8
495

Dmitri Schostakowitsch

Dmitri Shostakovich

Konzert Nr. 2
für Violine und Orchester

Concerto No. 2
for Violin and Orchestra

Violine/Violin

Anglo-Soviet Music Press, London
Sole Selling Agents:
Boosey & Hawkes Music Publishers Ltd
for Great Britain, Eire and the British Commonwealth (except Canada)
G. Schirmer Inc., New York
for U.S.A., Canada, Mexico, Central and South America
Japan-Soviet Music Inc., Tokyo
for Japan
Edition Fazer, Helsinki
for Finland
G. Ricordi & C., Milano
per l'Italia
Universal Edition A.G., Wien
für Österreich
Le Chant du Monde, Paris
pour la France, Belgique, Luxembourg et les Pays francophones de l'Afrique

Musikverlag Hans Sikorski, Hamburg

für die Bundesrepublik Deutschland und West-Berlin, Griechenland, Israel, Niederlande, Portugal, Schweiz, alle skandinavischen Länder ohne Finnland , Spanien und Türkei