

WITH
PICTURES
TO COLOUR IN!!

ワゴン ホイールズ
チェロ初心者のための26のやさしいピアノ伴奏付き小品集

WAGGON WHEELS

A second book of 26 pieces for beginner cellists with piano accompaniment

Un deuxième livre de 26 morceaux pour les cellistes débutants avec accompagnement de piano

Ein zweites Buch von 26 leichten Stücken für Violoncello und Klavier

Katherine and Hugh Colledge

EASY STRING MUSIC Series Editor: Sheila M. Nelson

BOOSEY & HAWKES

Contents

	<i>page</i>
1. In a garden	2
2. Summer breeze	3
3. Golfish bowl	4
4. Penny-farthing	5
5. Butterflies	6
6. Westminster Abbey	7
7. Dinosaurs	8
8. Paddle steamer	9
9. Chinese lanterns	10
10. Waterfall	11
11. Knickerbocker glory	12
12. Hills and dales	13
13. Upstairs, downstairs	14
14. Daydreaming	15
15. Nightingale	16
16. Polka dots	17
17. Bell-ringers	18
18. Fiddlesticks	19
19. Windscreen wipers	21
20. Bow ties!	22
21. Ice dancers	24
22. Full moon	25
23. Waggon wheels	26
24. With an upbeat	27
25. On the wing	28
26. Lollipop man	30

Music and illustrations © Copyright 1988, 1991 by Boosey & Hawkes Music Publishers Ltd.
Cover design by Lynette Williamson.
Cover illustration by Anni Axworthy.
Music setting by Andrew Jones.
Made and printed in the United Kingdom.
All rights reserved.

The composers would like to thank Joyce Headley for her invaluable assistance in the preparation of this book.

WAGGON WHEELS

KATHERINE and HUGH COLLEDGE

1. In a garden

B easy

2. Summer breeze

У

Летний бриз

3. Goldfish bowl

Золотая рыбка Ванваруше

con Ped.

Дочки-матери
4. Penny-farthing

Бабочки

5. Butterflies

6. Westminster Abbey

Динозавр

7. Dinosaurs

Антонина
БЕЗ ПОВТОРА

8. Paddle steamer

Китайские фонарики

9. Chinese lanterns

Boysenaf
10. Waterfall

con Ped.

Морометсе

11. Knickerbocker glory

f - p.

Горы и долины

12. Hills and dales

Not too fast

13. Upstairs, downstairs

Andante

Дневные сны

14. Daydreaming

Gently

FINE

D.S. al Fine

спокойно
умеренно

Соловей

15. Nightingale

Sweetly

16. Polka dots

Lively

D.S. al Fine

← Konokora

17. Bell-ringers

Steadily

- System 2:** Continues the rhythmic pattern with chords in the piano and single notes in the bass.

18. Fiddlesticks

Allegro

19. Windscreen wipers

20. Bow ties!

Ped.

D.S. al Fine

Ледовый танец,
21. Ice dancers

con Ped.

22. Full moon

Sadly

The second system continues the piece. The bass line has a melodic line with a first ending bracket. The piano part maintains its accompaniment. Dynamics include *p* (piano).

The fourth system concludes the piece with a *rit.* (ritardando) marking. The piano part features a first ending bracket and a final cadence.

23. Waggon wheels

Lazily

24. With an upbeat

Gracefully

25. On the wing

26. Lollipop man

Allegro

D.S. al Fine

Cello

WAGGON WHEELS

KATHERINE and HUGH COLLEDGE

1. In a garden

Count 4 bars

2. Summer breeze

Count 2 bars

3. Goldfish bowl

Count 2 bars

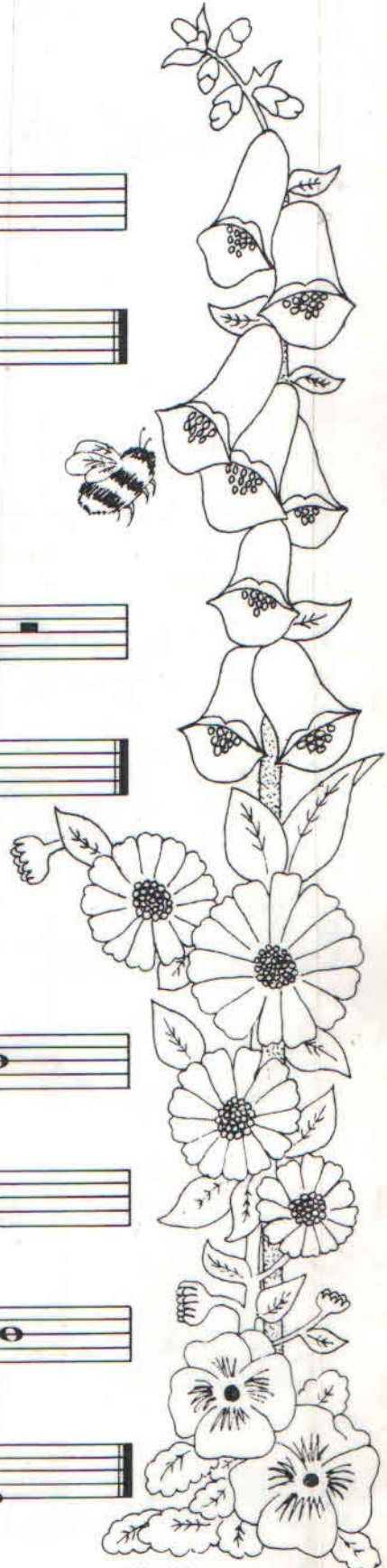

4. Penny-farthing

Count 2 bars

5. Butterflies

Count 4 bars

6. Westminster Abbey

Count 2 bars

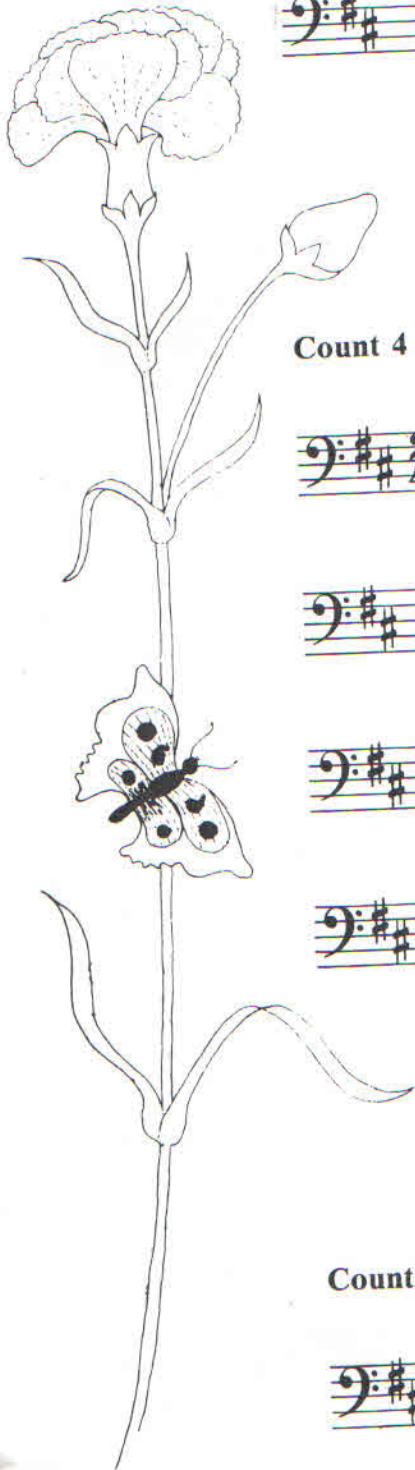
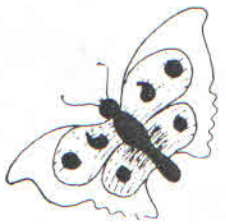

7. Dinosaurs

Count 2 bars

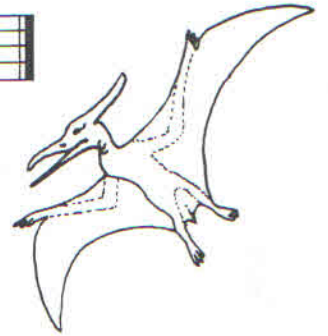

8. Paddle steamer

Count 2 bars

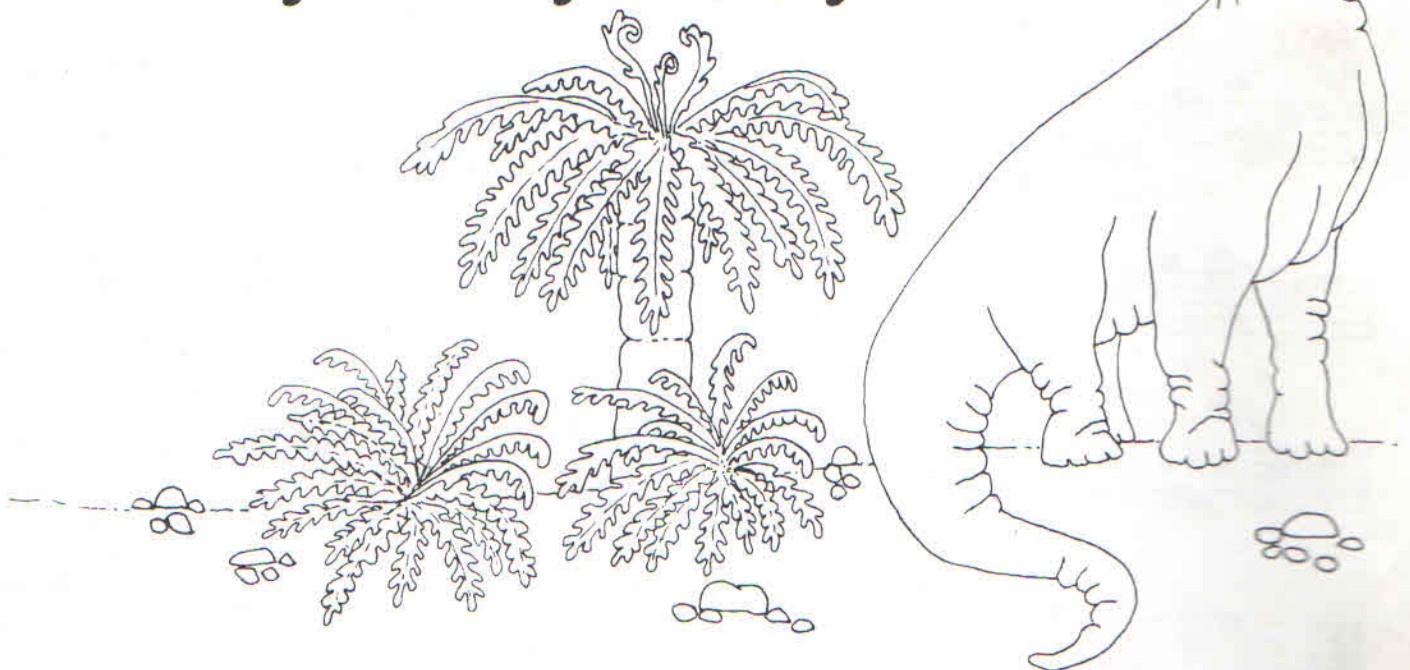
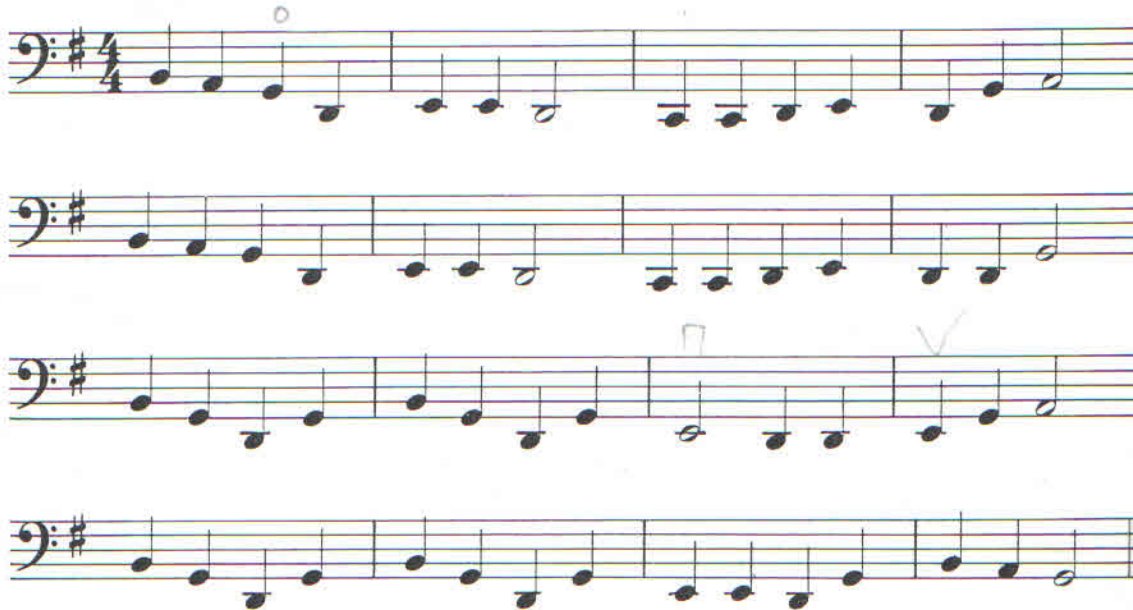

9. Chinese lanterns

Count 4 bars

10. Waterfall

Count 2 bars

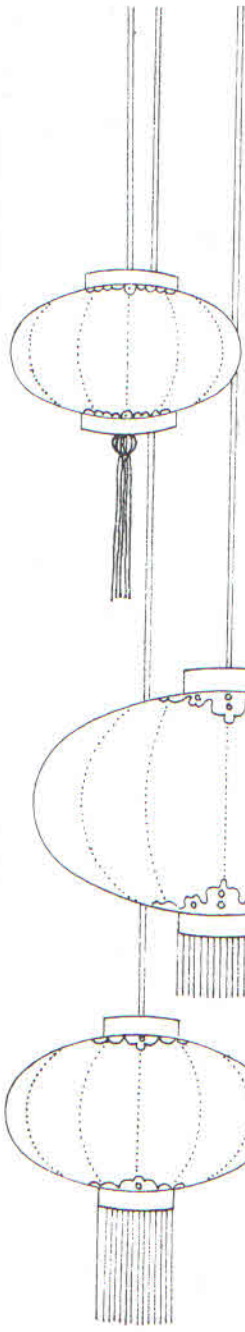
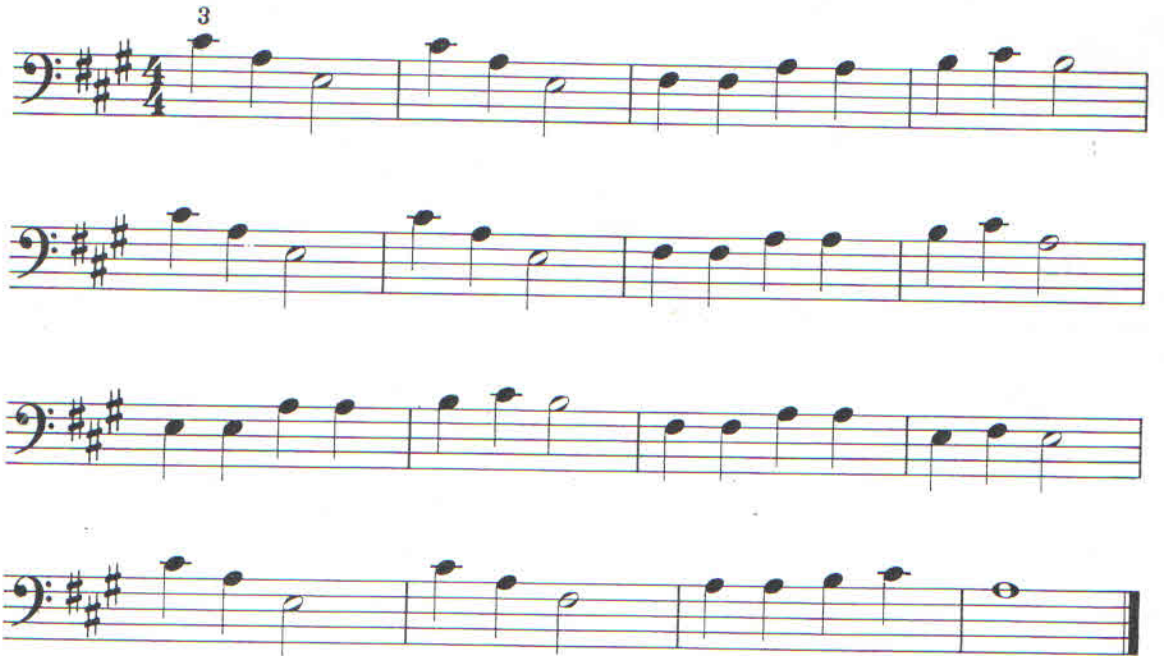

中國
燈
籠

11. Knickerbocker glory

Count 2 bars

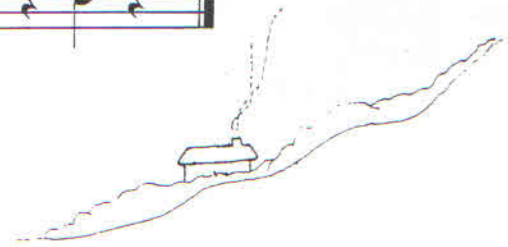
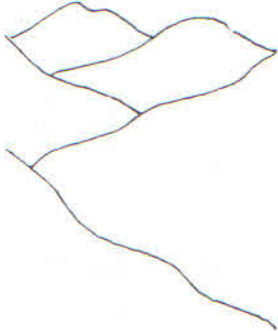

12. Hills and dales

Count 4 bars

Not too fast

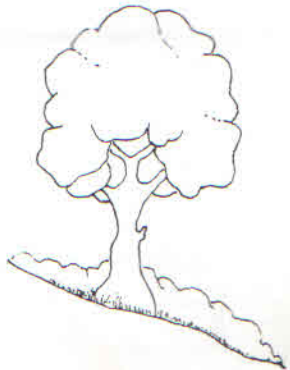

13. Upstairs, downstairs

Count 2 bars

Andante

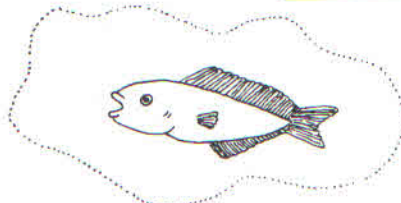

14. Daydreaming

Count 2 bars

Gently

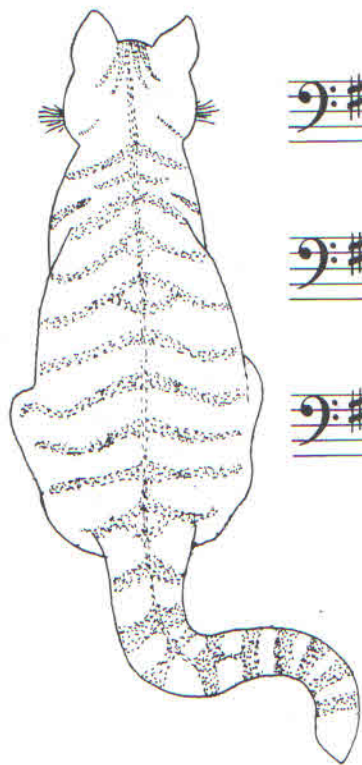

DC. al Fine

15. Nightingale

Count 2 bars

Sweetly

16. Polka dots

Count 4 bars

Lively

FINE

D.C. al Fine

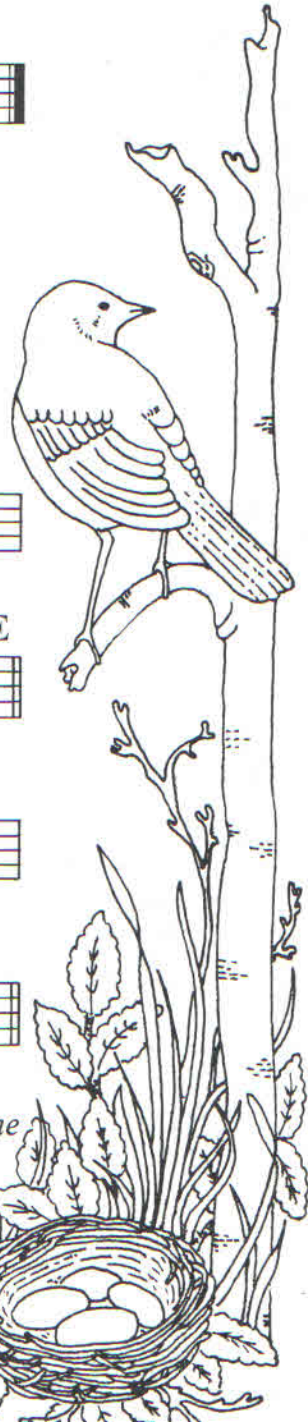

17. Bell-ringers

Count 2 bars

Steadily

mf

f

mf

18. Fiddlesticks

Count 4 bars

Allegro

f

V

mf

cresc.

f

V

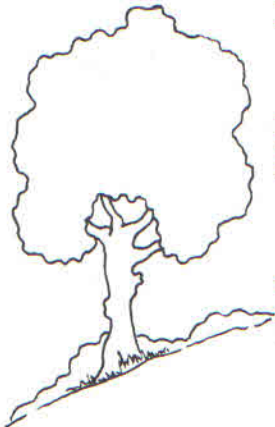
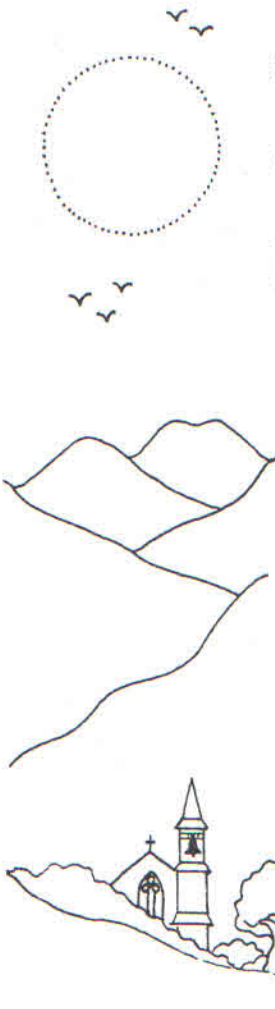

19. Windscreen wipers

Count 4 bars

20. Bow ties!

Count 4 bars

D.C. al Fine

21. Ice dancers

Count 4 bars

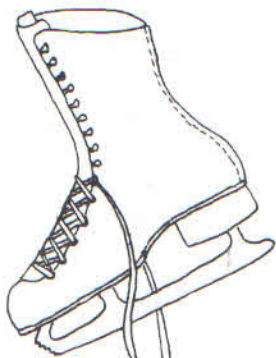

mp legato

mp

22. Full moon

Count 4 bars

Sadly

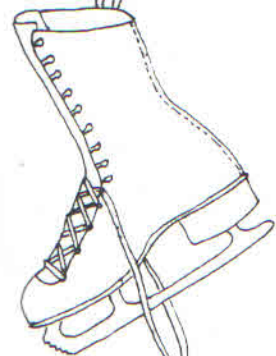

p

1

rit.

f

a tempo

p

rit.

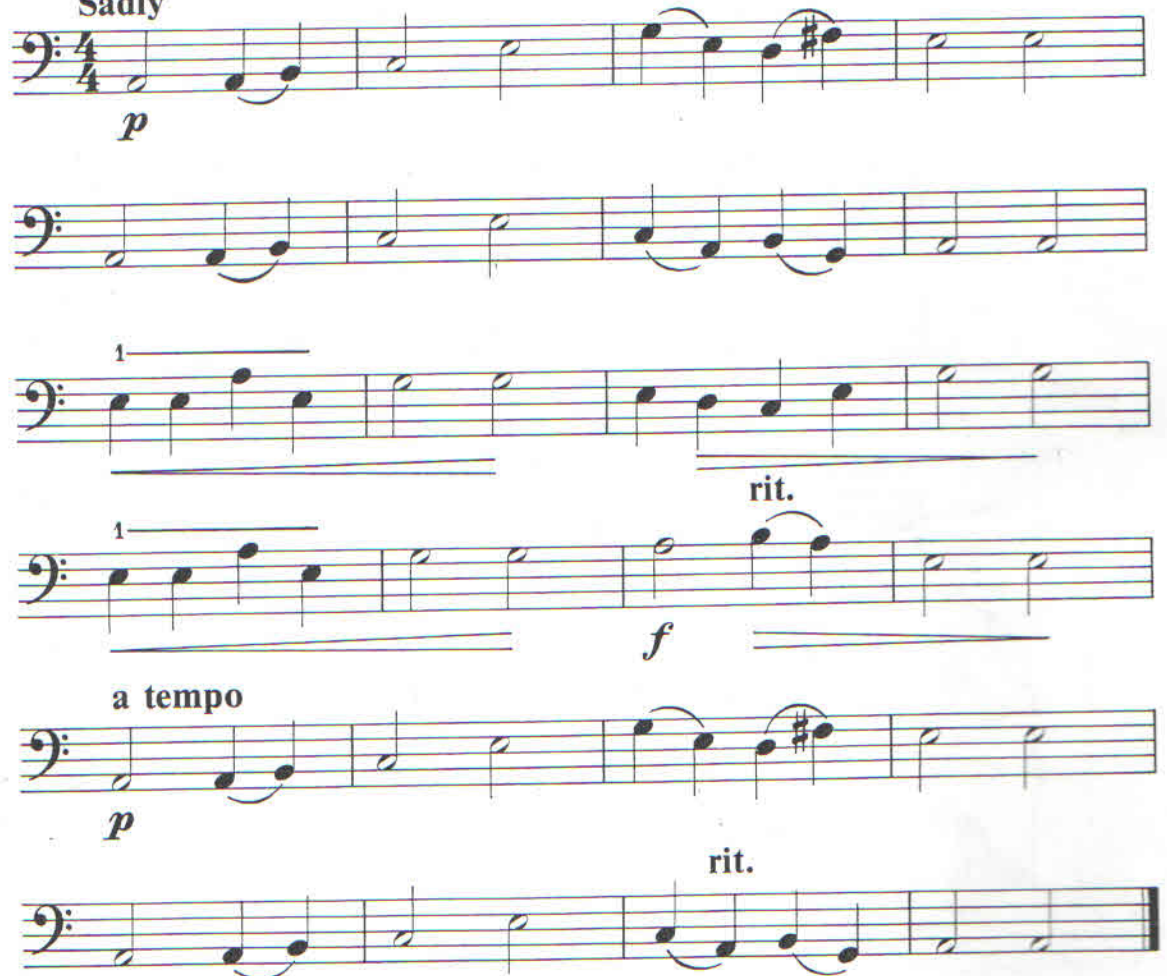

23. Waggon wheels

Count 2 bars

Lazily

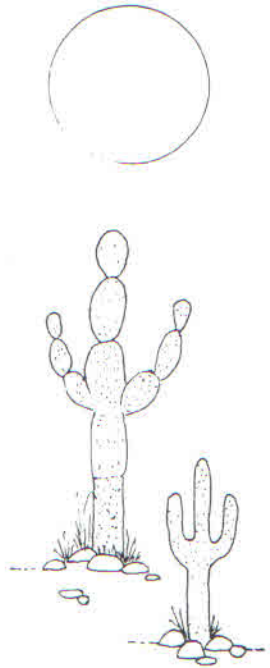

24. With an upbeat

Gracefully

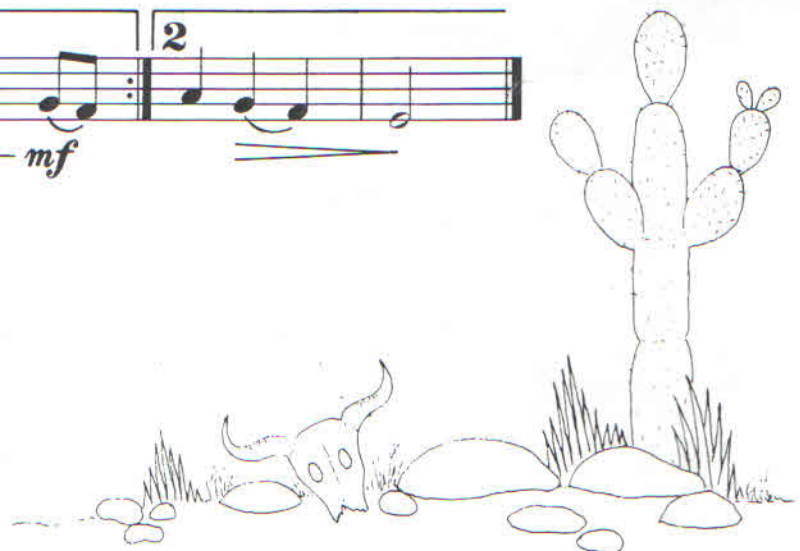
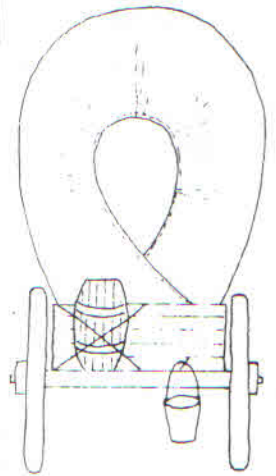
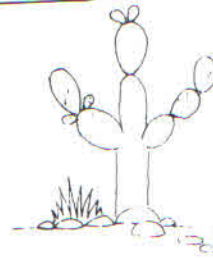
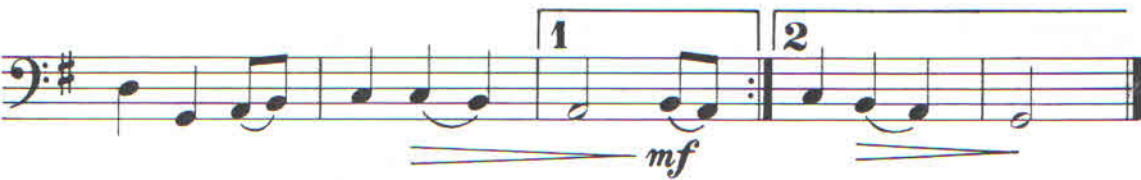
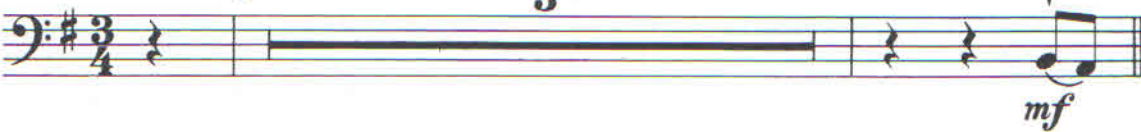

25. On the wing

Count 2 bars

mf legato

p

cresc.

26. Lollipop man

Count 2 bars

Allegro

f

FINE

mf

cresc.

V

D.C. al Fine