

L'ARTE DEL VIOLINO
XII CONCERTI

*Cioè, Violino Solo, con XXIV Capricci
ad Libitum, che si potrà Finire al
Segno ✱. Violino Primo, Violino
Secondo, Alto, Violoncello Solo, è Basso.*

Dedicati

ALL' ILL.^{mo}, ET ECC.^{mo}, SIG.^{re} IL SIG.^{re}

GIROLAMO MICHIEL LINI

Patricio Veneto

Di

PIETRO LOCATELLI

Da Bergamo

OPERA TERZA

AMSTERDAM

a Spesa di MICHELE CARLO LE CENE
con Privilegio

N.^o 572.

ILL.^{mo} ET ECCELLENT.^{mo} SIGNORE

L'honore che hò ricevuto nel mio Soggiorno in Venezia d'essere Stato Sempre benignamente accolto in Casa & di vostra Eccellenza, mi obbliga a testificarle la mia & riconoscenza con il presente divoto officio di gratitudine, nel dedicarle questi miei Concerti, tanto più che S'è Lei degnata di venire ad udirli, e compatirli, quando in coteste famosissime fontioni, con quella valorosa e Senza pari numerosissima Orchestra Sono Stati da me posti in essecutione. Non giudico necessario d'implorare l'auttorevole Patrocinio di Vostra Eccellenza, a queste mie fatiche, quali elleno si Siano; poiche gli Huomini Grandi giudicano Su'l vero; Là dove della critica de' Presontuosi, ò di chi non hà voce in Capitolo non Sene deve far conto. Bensì Supplico L'Eccellenza vostra di continuare a me la Sua Stimatissima Protezione; Con che augurandole dal Cielo ogni maggiore e più desiderabile felicità, mi dedico per Sempre.

DI VOSTRA ECCELLENZA

Umil:^{mo} Devot:^{mo} et Oblig:^{mo}
Servitore

PIETRO LOCATELLI

CONCERTO I

Due Sono le linee si deve Sonare un Ottava più alto.

Allegro

t.

t.

t.

t.

3

Solo

Tutti

Solo

Violino Solo

t. t. *t. t.* *IV*

Tutti

Solo

Segue Subito

Violino Solo

Violino Solo

Violino Solo

Allegro

Tutti

Violino Solo

Violino Solo

Capriccio

Pia. Pianis. For.

Pia. Pianis. For.

Segue Sempre

Arpeggio

Violino Solo

Violino Solo

Tutti

CONCERTO II *Andante*

Pia. *For.* *Solo*

Violino Solo

- Staff 1:** *t.*, *t.*, *Tutti*
- Staff 2:** *t.*, *t.*
- Staff 3:** *t. t. t. t. t. t.*, *Pia.*, *For.*
- Staff 4:** *t.*, *t.*, *t.*, *Pia.*, *Pianiss.*, *For.*, *Solo*
- Staff 5:** *Tutti*, *Solo*
- Staff 6:** *Tutti*, *Solo*
- Staff 7:** *t.*, *t.*, *t.*, *t.*, *t.*, *t.*
- Staff 8:** *t.*, *t.*, *t.*, *t.*, *t.*, *t.*
- Staff 9:** *t.*, *t.*, *t.*, *t.*, *t.*, *t.*, *t.*, *t.*
- Staff 10:** *t.*, *t.*, *t.*, *t.*, *t.*, *t.*, *t.*, *t.*, *Tutti*
- Staff 11:** *t.*, *Segue Subito*, *Pia.*

Violino Solo

Capriccio *Segue Sempre*

Cadenza *Tutti*

Piano *For.* *Pia.* *For.* *Pia.*

Violino Solo

6 6
For *Largo*

Pia. *For.*

Pia. Solo Tutti *Pia Solo*

Tutti *Pia.*

Solo

Tutti

Pia.

For. *Pia.* *Segue*

Violino Solo

Violino Solo

Violino Solo

Capriccio

Segue Semp.

Segue

Violino Solo

Segue

Tutti

Cadenza

CONCERTO III

Andante *Pia.* *6* *6* *For.*

t. *t.* *Pia.* *For.* *6* *6*

t. *t.* *t.* *Pia.* *6* *6* *For.*

t. *Pia.*

t. *t.* *For Solo*

t. *t.* *t.* *t.* *t.* *t.* *t.* *t.* *t.* *t.t.*

t.t. *t.t.* *Tutti* *Pia.*

For. *t.* *t.* *t.* *t.* *t.* *t.* *t.* *t.* *t.*

t. *t.* *t.* *t.* *t.* *t.* *t.* *Pia.*

Violino Solo

Violino Solo

Capriccio Segue Sempre

Cadenza C Tutti Pia

For. Largo Pia For.

Violino Solo

t. *t.* *t.* *t.*

Pia. *For.*

Pia. *For.* *Solo*

t. *t.* *t.* *t.* *Tutti*

t. *t.* *t.* *t.* *Pia.* *For.* *Solo*

t. *t.* *t.* *t.* *Tutti*

t. *t.* *t.* *t.* *Pia.* *For.* *Pia.* *For.*

Pia. *For.* *Segue*

Violino Solo

Vivace
Soli *Tutti*
Soli *Tutti*
Soli *Tutti* *Soli*
Tutti *Soli* *Tutti*
Soli *Tutti*
Tutti *Soli* *Tutti*
Soli *Tutti*
Tutti *Soli* *Tutti*
Soli

Violino Solo

23

Pia. Tutti

Capriccio

Segue Sempre

Tutti

Soli *Tutti* *Soli* *Tutti*

Soli *Tutti*

Violino Solo

25

Violino Solo

Capriccio

Violino Solo

Violino Solo

Andante

Pia.

Solo

Lutti

Violino Solo

Capriccio

Segue

Violino Solo

Cadenza

Tutti

CONCERTO V

Largo *Pia.* *For.* *Pia.*

Andante

Pia.

For.

Pia. *For.* *Solo*

Tutti

Violino Solo

Violino Solo

Capriccio

Pia. *For.*

Segue

Violino Solo

35

Violino Solo

Violino Solo

37

Segue Subito

573

Capriccio

Violino Solo

t. *t.* *t.*

Cadenza *Tutti*

Violino Solo

CONCERTO VI

Largo *Pia.*

Soli. *tr.* *t.* *t.* *t.* *t.* *t.* *t.* *t.* *t.* *t.* *t.*

Andante *Tutti* *Soli*

Tutti

Pia. *Soli* *Tutti*

Solo

Pia.

For.

Violino Solo

t. t. t. t. t. t.
Tutti *Soli*
t. t.
Tutti *Solo*
t.
Tutti *Solo*
t. t. t. t. t. t.
Tutti
Pia. Solo
Pia. Tutti
t. t. t. t.
Pianiss.
t. t. t. t. t. t.
Ada. Segue Subito

42 Capriccio

Violino Solo

Violino Solo

Violino Solo

Vivace Solo *Tutti Pia. Solo*

Tutti Solo *Tutti Solo*

Tutti Solo

Tutti Solo

Pia. *Tutti* *Pia.*

Solo

Tutti Solo *Solo*

Violino Solo

46

Capriccio

Violino Solo

Violino Solo

47

Segue

Pia. Pianiss Pia.

For. Segue

Cadanza Tutti Solo

Tutti

CONCERTO VII

Andante

Violino Solo

Violino Solo

Capriccio

Violino Solo

Violino Solo

Largo

Pia. For. Pia.

For. Pia. For. Pia. For. Pia. For. Pia.

For Pia. For. Pia Pianiss. For. Pia.

Solo.

Tutti Pia. Solo.

Tutti Pia. For. Pia.

For. Pia. For. Pia. For. Pia. For. Pia.

For Pia. Pianiss. For. Pia.

Allegro

t. t. t. l. t. t. t.

Violino Solo

Violino Solo

Capriccio

Segue Sempre

Segue

Violino Solo

Segue

Segue

Cadenza

Tutti

t. p. t. p. t. p.

Violino Solo

CONCERTO VIII

Andante

Pia. *Solo* *Tutti* *Pia.* *For.* *Solo* *Tutti Pia.* *For.* *Pia.* *Solo* *Tutti*

Violino Solo

57

Pia. *For.*

Solo

Tutti

Capriccio

Segue Sempre

Cadanza

Tutti

Pia. *For.*

Pia. 573. *Segue*

Violino Solo

This page of a violin solo score is divided into two main sections: *Largo* and *Allegro*. The *Largo* section, which occupies the top half of the page, is written in 5/4 time and features a variety of dynamics including *For.* (Forzando), *Solo*, *Tutti*, and *Pia.* (Pianissimo). It includes several trills marked with 't.' and a *tr.* (trillo) marking. The *Allegro* section, which occupies the bottom half, is written in 4/4 time and includes dynamics such as *Pia.*, *For.*, and *Solo*. This section is characterized by rapid sixteenth-note passages and includes a *tr.* marking. The score concludes with a wavy line at the bottom.

Violino Solo

Capriccio

Violino Solo

Segue Sempre

Segue

Segue Sempre

Cadenza Tutti

CONCERTO IX

Allegro *Soli*

Tutti *Soli*

Tutti

Pia. *For.*

Solo

Tutti *Solo* *Tutti* *Solo*

wt. *t.* *t.*

Tutti *Soli*

Tutti *Soli*

Violino Solo

63

Ad. Segue Subito
573

Violino Solo

Violino Solo

Violino Solo musical score, page 65. The score consists of 12 staves of music. The first staff begins with a treble clef, a 7/8 time signature, and a first measure containing a 7th note. The music is written in a single system with various musical notations including slurs, accents, and dynamic markings. The piece concludes with a cadenza section on the final staff, marked 'Cadenza' and ending with a double bar line. The page number '65' is in the top right corner.

Violino Solo

Violino Solo

Violino Solo

- System 1:** *Allegro*, *t.* (tutti), *t.*
- System 2:** *t.*, *t.*, *t.*
- System 3:** *Soli*, *Solo*, *t.*
- System 4:** *Tutti*, *t.*, *Solo*, *Tutti*
- System 5:** *Solo*, *t.*, *t.*, *t.*
- System 6:** *t.*, *t.*, *Tutti*
- System 7:** *t.*, *t.*
- System 8:** *Solo*, *Tutti*
- System 9:** *Solo*, *Tutti*, *Solo*

Violino Solo

Violino Solo

Capriccio

Violino Solo

CONCERTO X

Allegro

Violino Solo

Violino Solo

Capriccio

Violino Solo

75

Tutti

573. *Segue*

Violino Solo

Largo Andante

Solo *Tutti* *Pia.* *For.*

Solo *Tutti* *Pia.* *For.*

Tutti *Solo* *Pia.* *Solo*

Tutti *Pia.* *Solo*

Tutti

Pia. *For.*

Violino Solo

Violino Solo

Solo

Pia.

For.

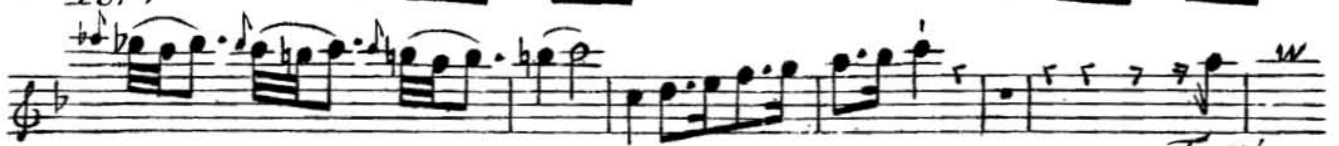

Tutti

Capriccio

Pia.

For.

Violino Solo

Segue

Cadenza

Tutti

CONCERTO. XI

Allegro

Pia. *For.* *Pia.* *For.* *Sola* *Segue* *t.* *Tutti*

Violino Solo

Capriccio

Segue

Arpeggio Segue

Violino Solo

t.
Tutti

Largo *Pia.* *For.* *Pia.* *For.*

Pia *For.* *Solo*

t. *Tutti* *Pia t.* *Solo*

Tutti *Pia.* *For.* *Pia. Segue 573.*

Violino Solo

Violino Solo

- Staff 1: *t.* *t.* *t.* *Pia.*
- Staff 2: *For.* *Solo* *t.* *t.* *t.* *t.*
- Staff 3: *t.* *t.* *t.* *t.*
- Staff 4: *t.*
- Staff 5: *t.* *t.* *t.* *t.* *t.*
- Staff 6: *Tutti* *t.* *Solo*
- Staff 7: *t.*
- Staff 8: *Tutti* *t.*
- Staff 9: *t.* *t.* *t.* *t.*
- Staff 10: *t.* *t.*

The score concludes with a double bar line, a repeat sign, and the instruction *Segue Subito* with the number 573 below it.

Capriccio

Segue

Segue

Pia

Segue

For.

Violino Solo

Segue

Violino Solo
Il Laberinto Armonico
Facilis aditus, difficilis exitus.
CONCERTO XII

15

Allegro

Soli

Tutti *Solo*

Tutti

Solo

Tutti

Solo

Solo

Violino Solo

Tutti
Arpeggio
Capriccio

Violino Solo

Tutti

Largo
t.

Pia.

Solo

t.

t. Tutti

Presto

Violino Solo

Adagio

Pia. 573 Segue

Violino Solo

Allegro

Violino Solo

Violino Solo

Violino Solo

Violino Solo

Capriccio *Segue Sempre*

Pia.

For. Pia. For.

Violino Solo

Violino Solo

Segue

FINE