Aria
(from the Brandenburg Concerto V)

J. S. Bach (BWV 1050 No. 5)

Arranged for String Quartet by Mike Magatagan 2015

Adagio ma non-tanto

Violin 1 — Violin 2 — Viola — Cello

mf

4

V1 — V2 — Va — Vc

mf

8

V1 — V2 — Va — Vc

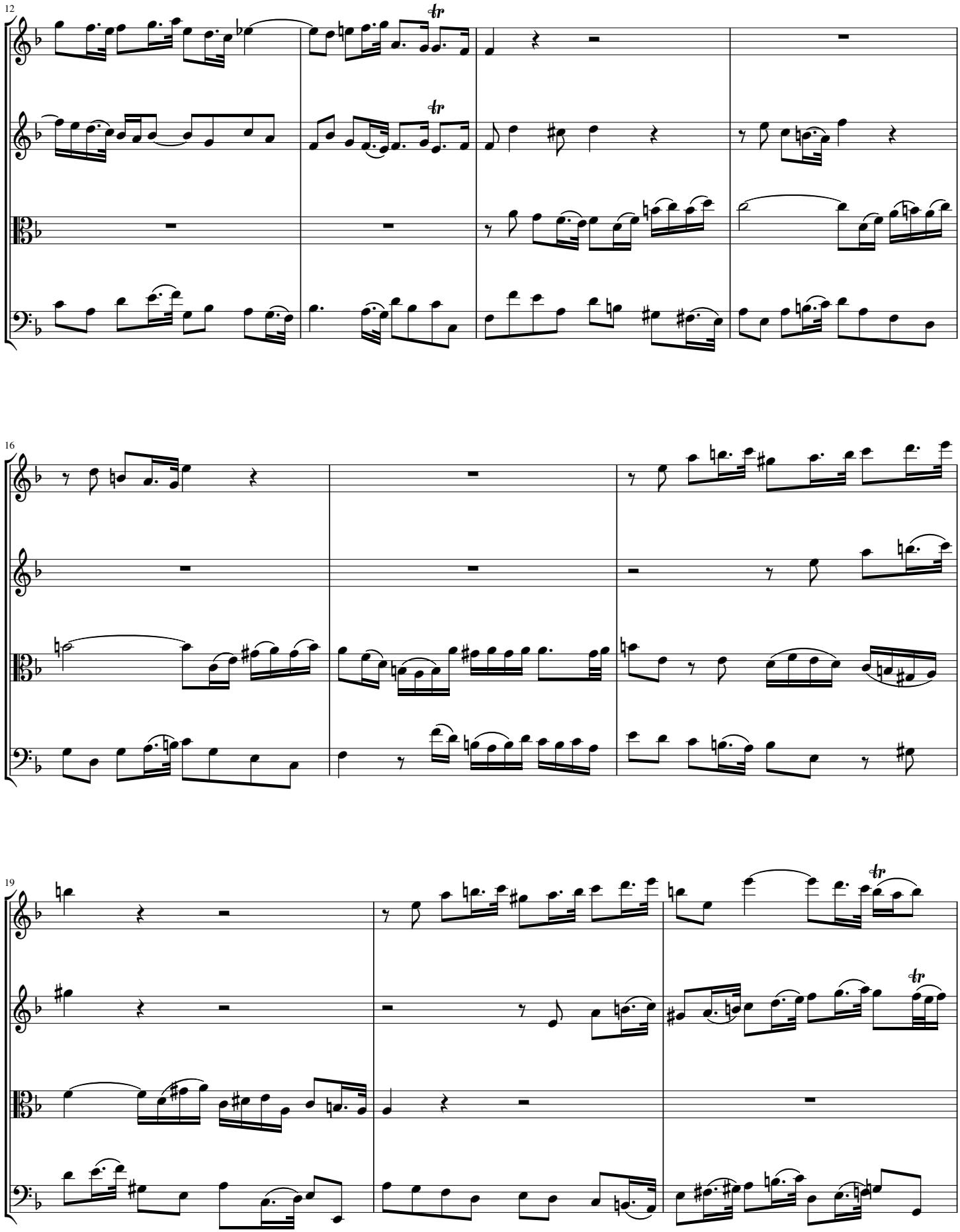
12
V1
V2
Va
Vc
16
V1
V2
Va
Vc
19
V1
V2
Va
Vc

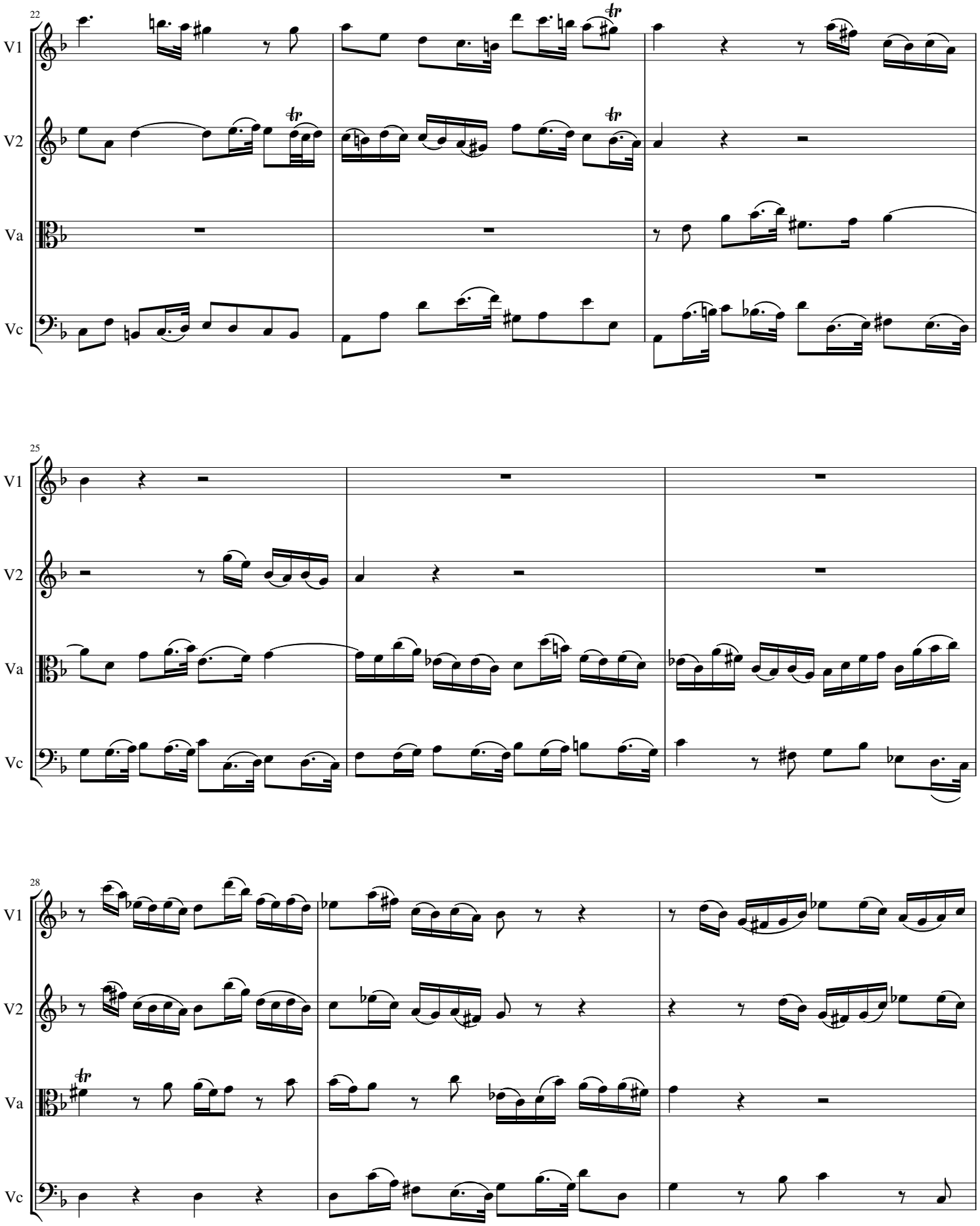
22
V1
V2
Va
Vc
25
V1
V2
Va
Vc
28
V1
V2
Va
Vc

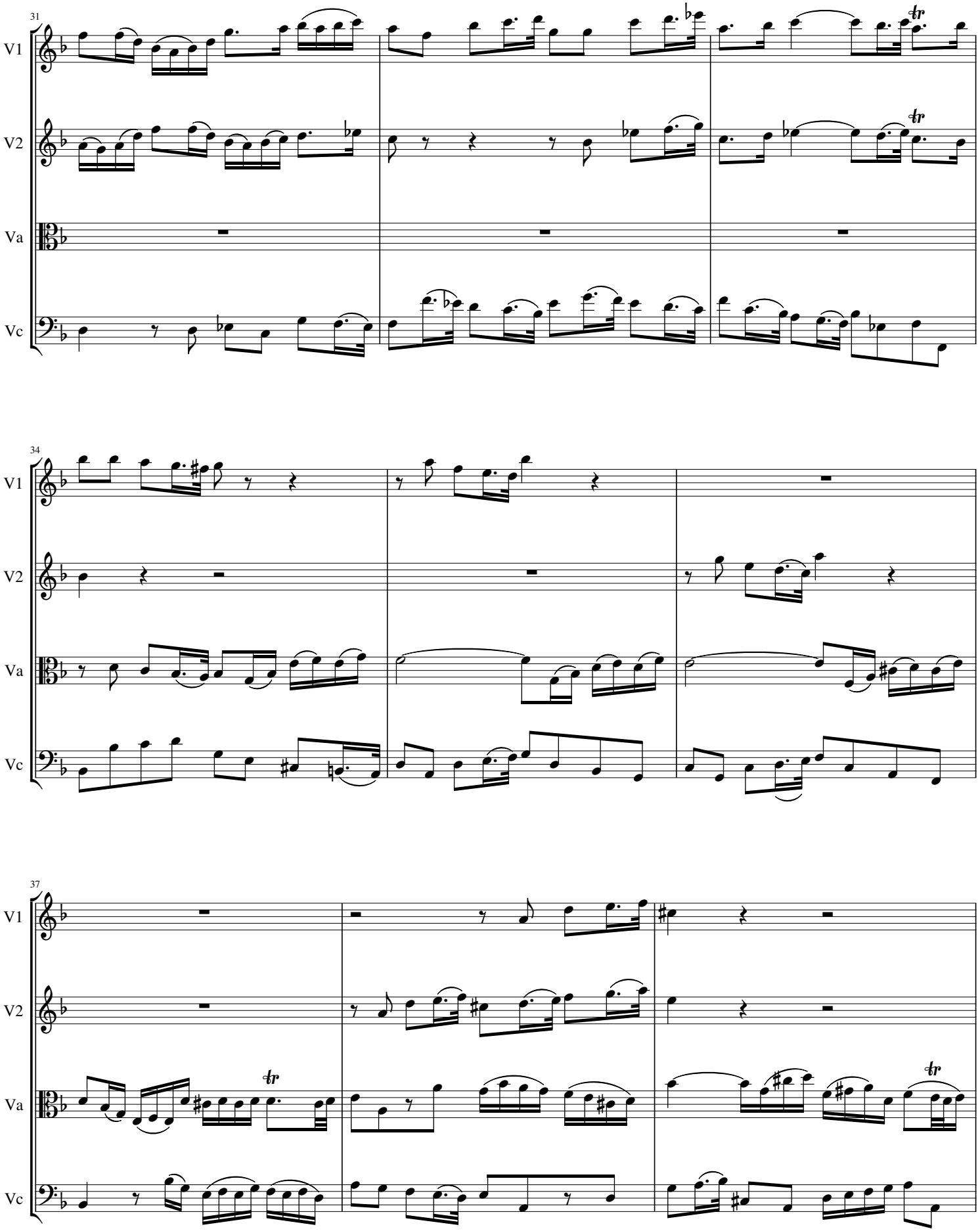
31
V1
V2
Va
Vc
34
V1
V2
Va
Vc
37
V1
V2
Va
Vc

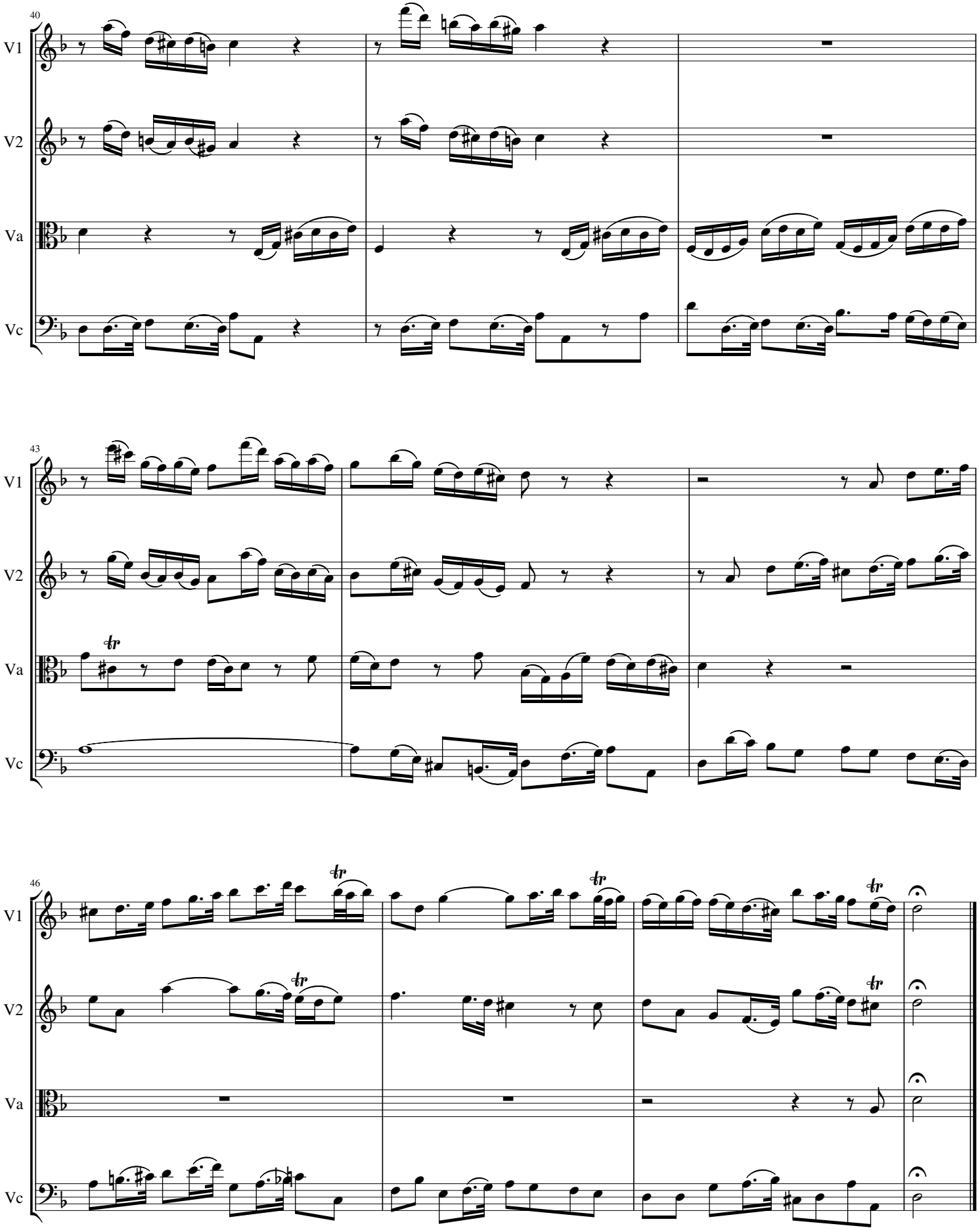
40
V1
V2
Va
Vc
43
V1
V2
Va
Vc
46
V1
V2
Va
Vc

Aria

(from the Brandenburg Concerto V)

J. S. Bach (BWV 1050 No. 5)

Arranged for String Quartet by Mike Magatagan 2015

Adagio ma non-tanto

Violin 1

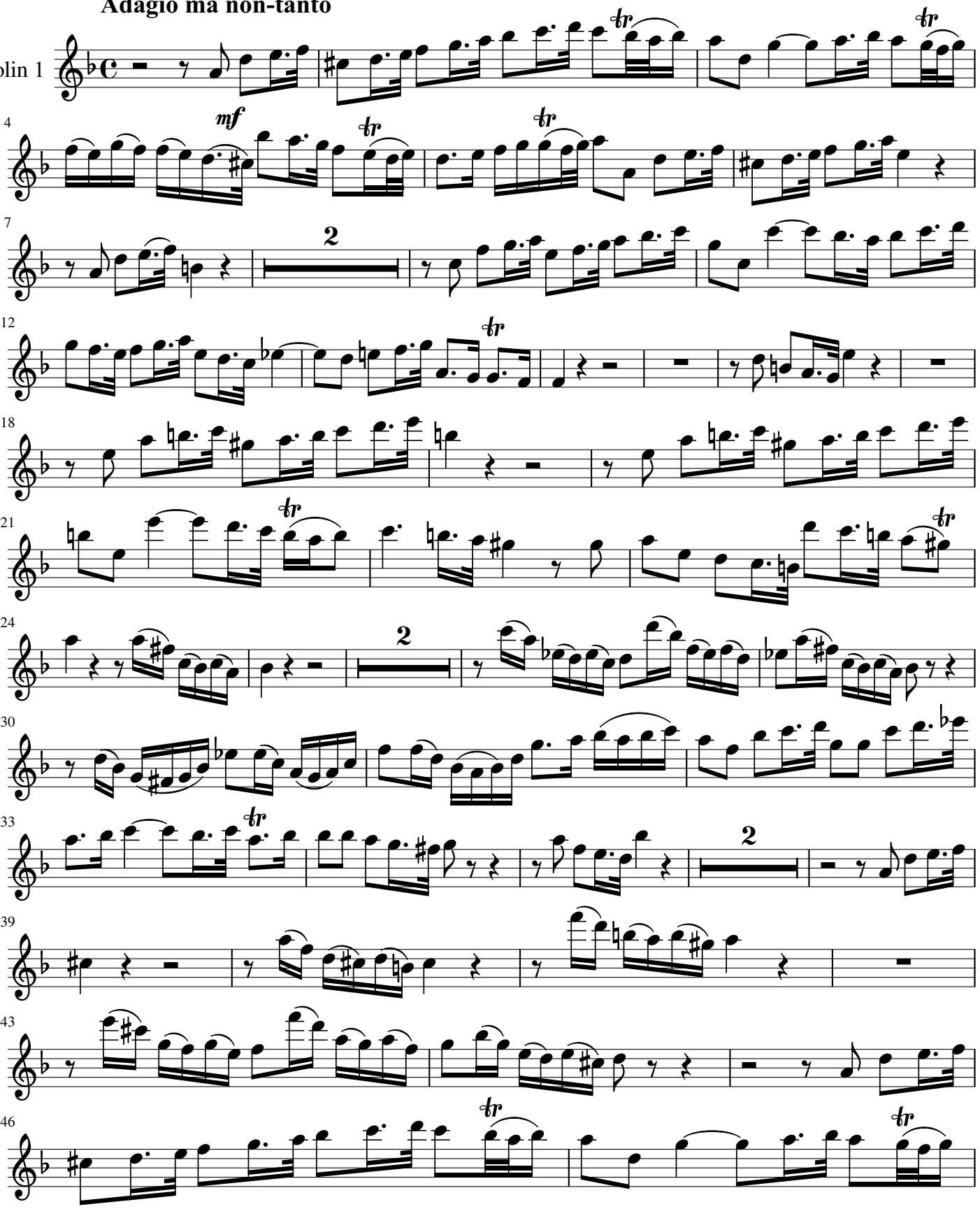

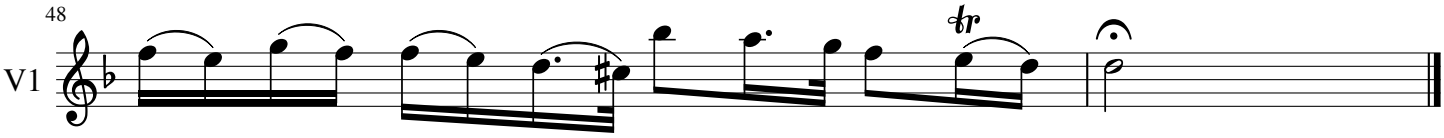
48
V1

Violin-1

Aria
(from the Brandenburg Concerto V)

J. S. Bach (BWV 1050 No. 5)
Arranged for String Quartet by Mike Magatagan 2015

Adagio ma non-tanto

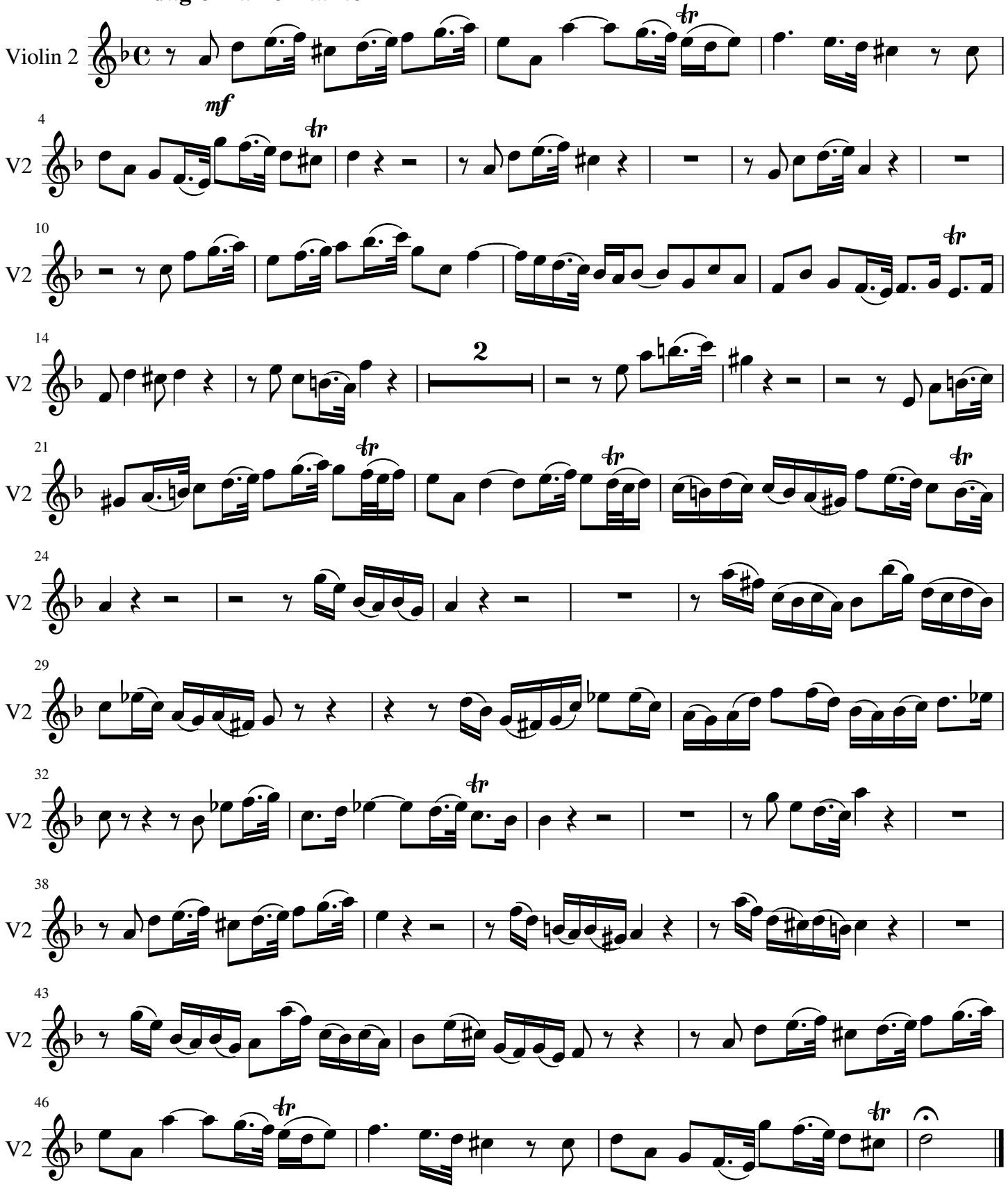

Viola

Aria
(from the Brandenburg Concerto V)

J. S. Bach (BWV 1050 No. 5)
Arranged for String Quartet by Mike Magatagan 2015

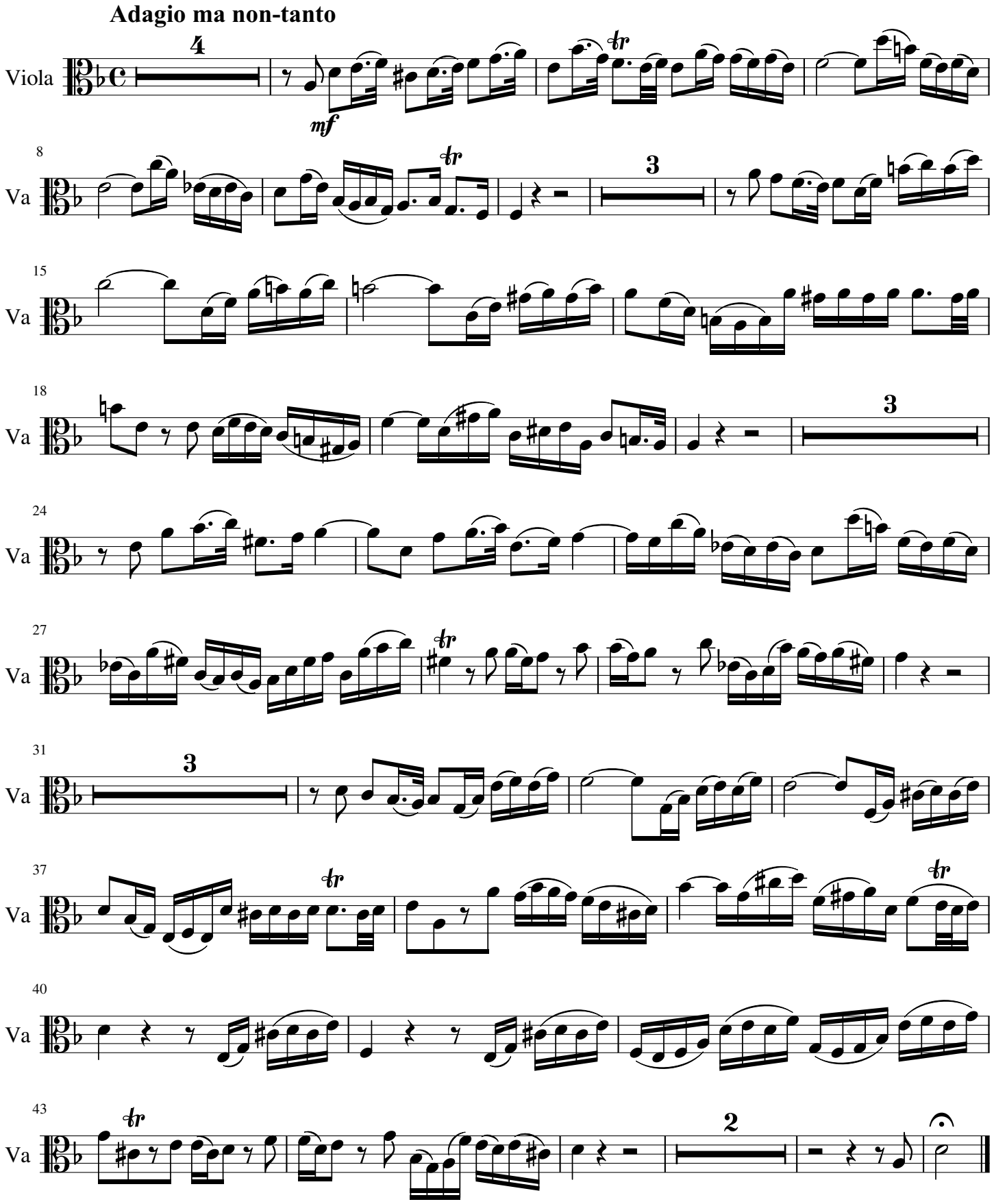

Aria from the Brandenburg Concerto V (BWV 1050 No. 5 Mvt. 2) by J.S. Bach Arranged for String Quartet by Mike Magatagan
Mike Magatagan (magataganm@cox.net or Mike Magatagan on http:\\www.MuseScore.com)

Cello

Aria
(from the Brandenburg Concerto V)

J. S. Bach (BWV 1050 No. 5)
Arranged for String Quartet by Mike Magatagan 2015

Adagio ma non-tanto

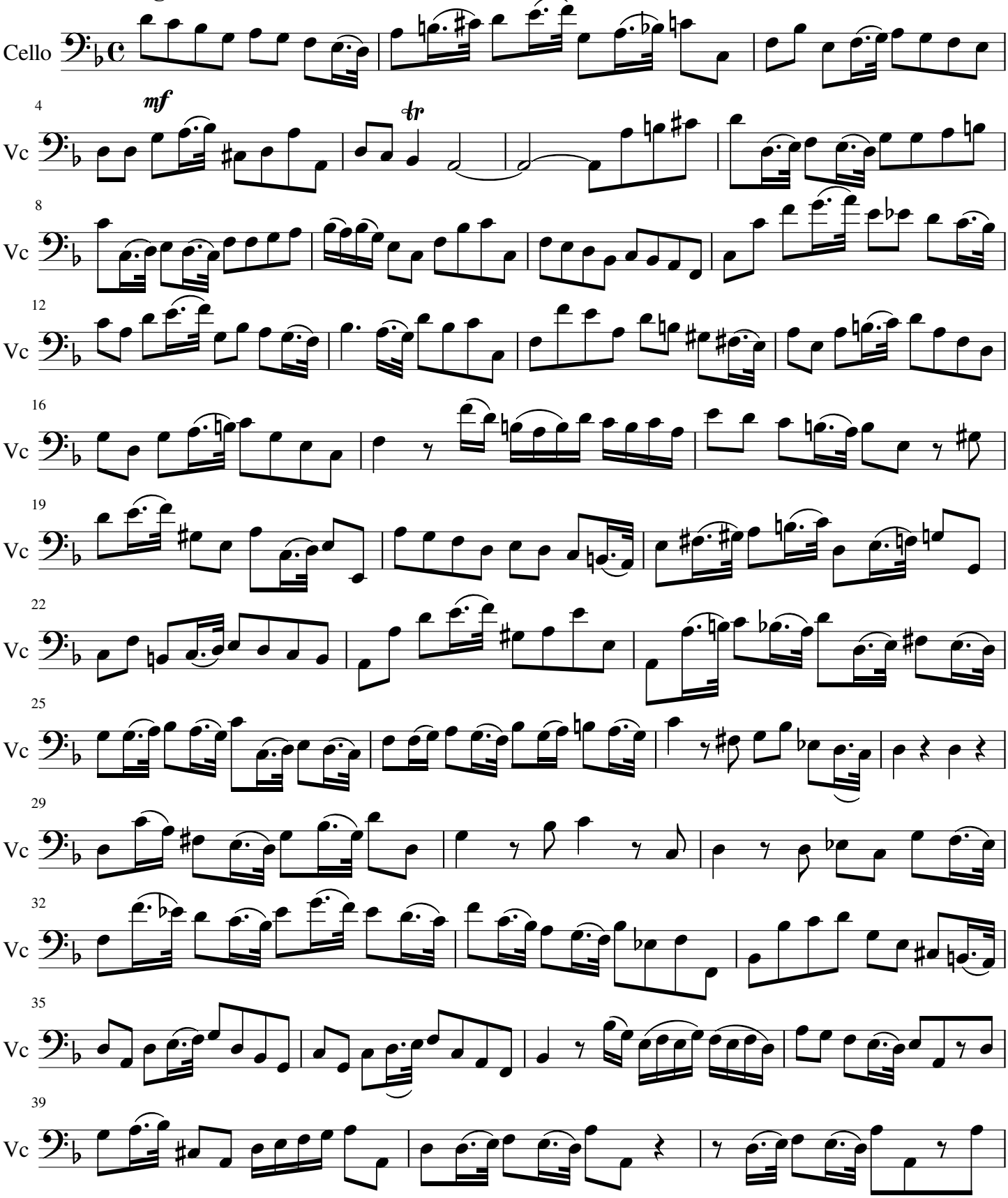

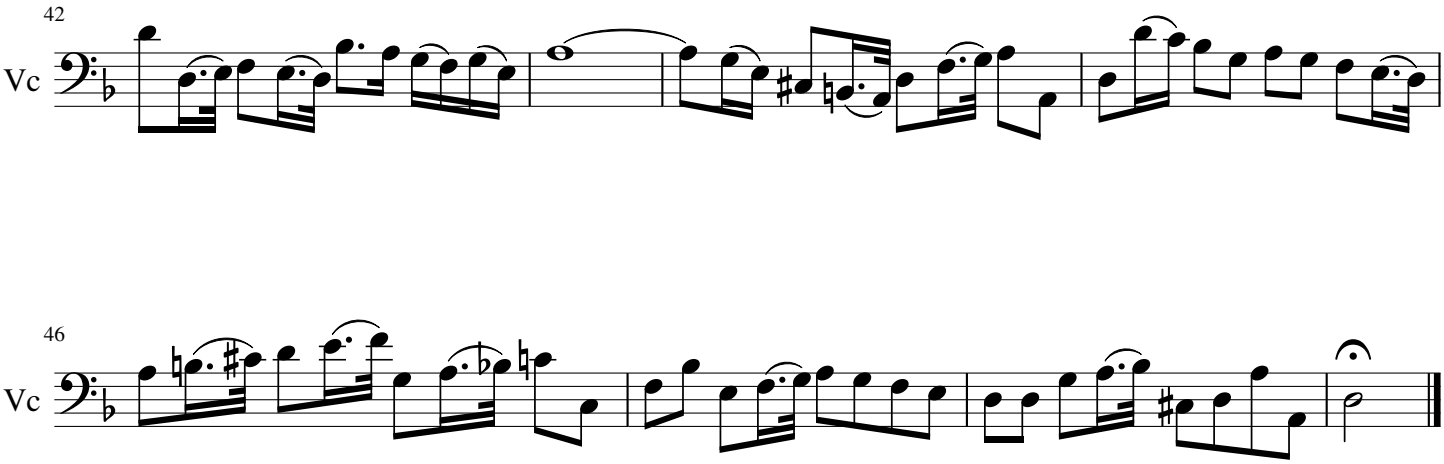
42
Vc
46
Vc