

A decorative border with a repeating floral and geometric pattern in black and white, framing the entire page.

Henryk WIENIAWSKI

TWO MAZOURKAS
for violin and piano

Opus 19

Elibron Classics

Henryk WIENIAWSKI

TWO MAZOURKAS
for violin and piano

Opus 19

Elibron Classics

www.elibron.com

This Elibron Classics Replica Edition is an unabridged facsimile of the edition published.

Elibron offers large collections of books in many languages, music, music scores, visual art and historic photographs. Visit us at www.elibron.com.

Elibron and Elibron Classics are trademarks of Adamant Media Corporation.
All rights reserved.

O B E R T A S S.

Mazurka.

I.

H. Wieniawski, Op.19.

Violon.

Piano.

ff *f* *f* *f* *f* *p* *vibr.*

f *p*

tr *tr* *tr* *tr* *glissez.* *f* *mf* *p* *pp* *p*

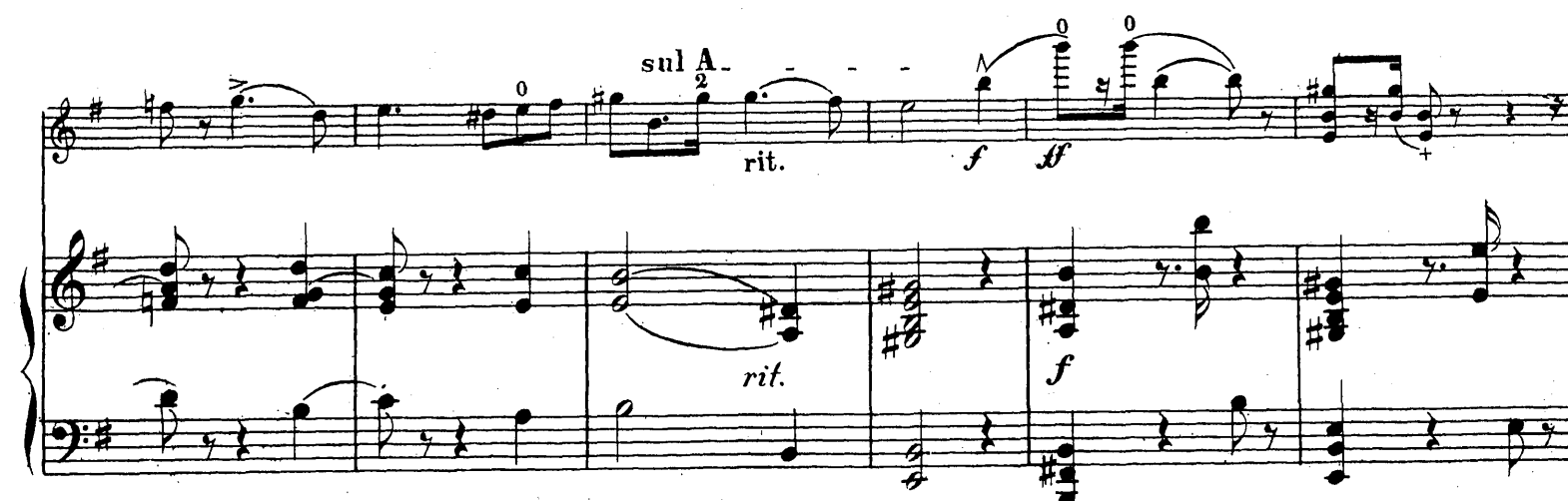

vibr.

p

f *ff* *f* *ny* *p* *glissez.*

pp

p

cre - - - scendo

ff

Fine.

À MADAME
WANDA MTODNICKA
(de Lemberg.)

DUO ZIARZ.
Le Ménétrier-Mazurka.

II.

H. Wieniawski, Op. 19.

Violon. *pizz.* *arco* *molto vigoroso* *ff*

Piano. *Allegro, tempo di Mazurka.*

tr. *talon.* *tr.* *tr.*

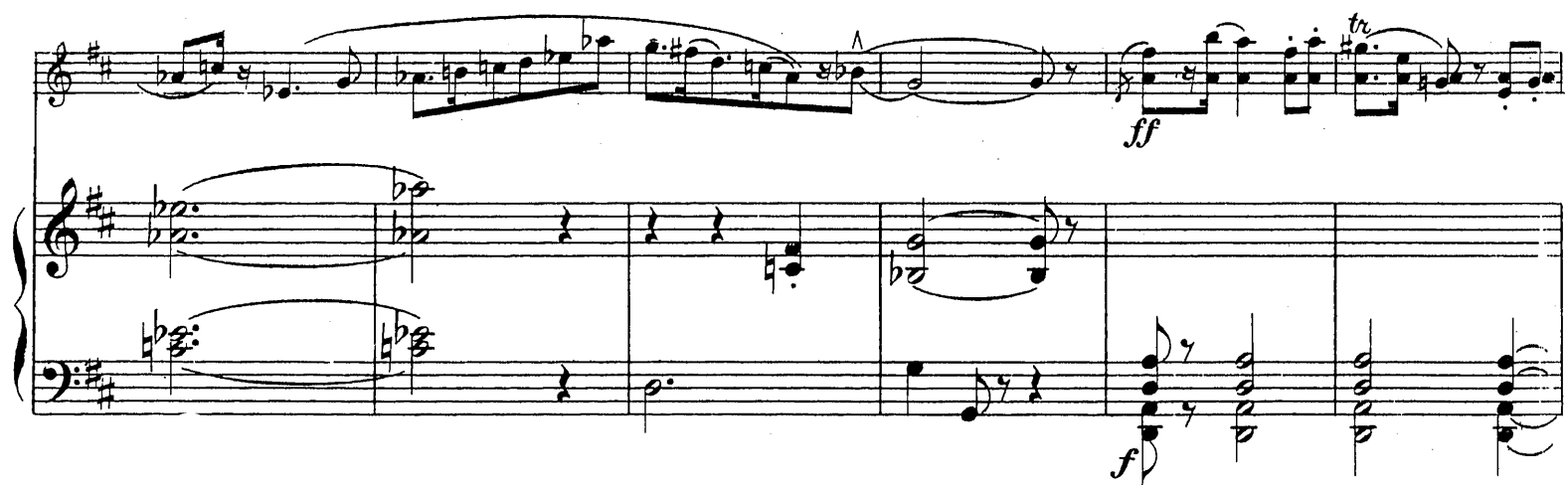

con melancolia.

p

sul A₄-

pp

pp

espress.

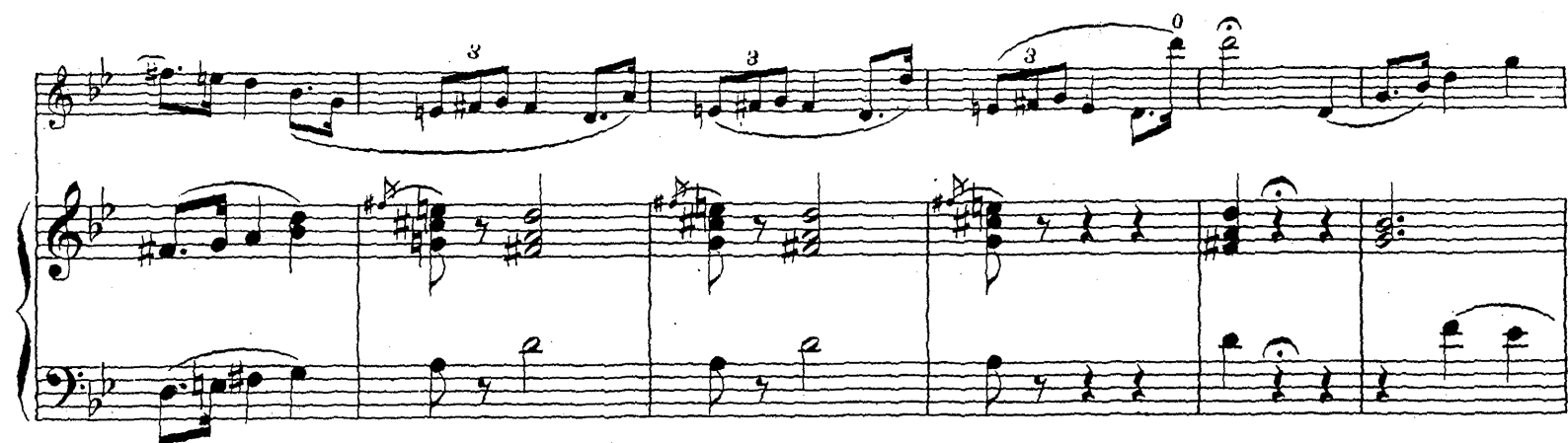

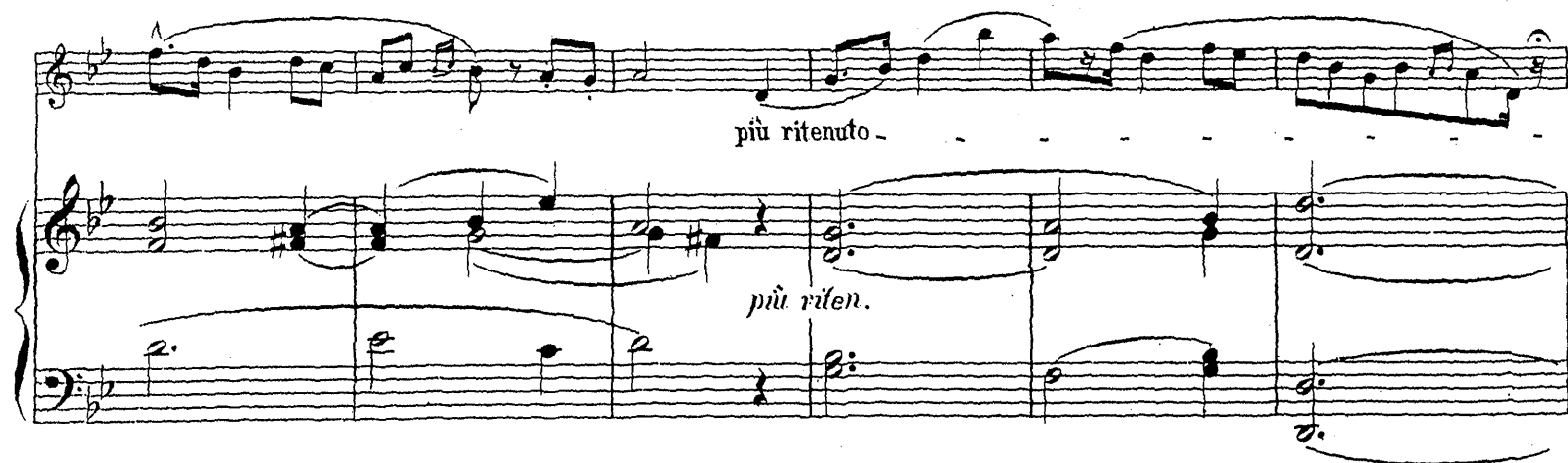

più ritenuto.

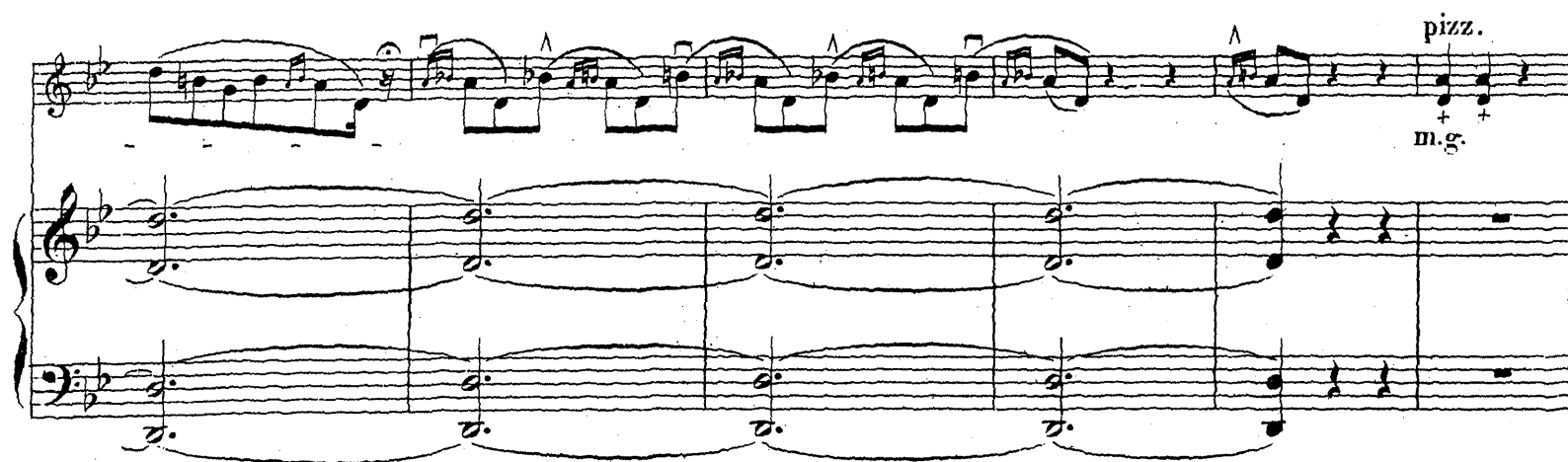

pizz.
m.g.

arco.
f
molto vigoroso e con brio.

tr
tr
p.
f.
Fine.

O B E R T A S S.

Mazurka.

I.

Violon.

H. Wieniawski, Op.19.

ff *f* *f* *f* *p* *vibr.*

f *tr.* *tr.* *tr.* *glissez.* *ff* *f* *mf* *p* *pp*

con grazia.

rit.

sul A₂ *rit.* *f* *ff*

Violon.

Violon.

p *ff*

p

vibr. *p* *f*

ff *f* *mf* *p* *pp* *glissez.*

cre - - - scendo. *ff* *Fine.*

All^o tempo di Mazurka. Violon.

Violon.

con grazia

Violon.

ff

tr

tr

tr

tr

tr

con melancolia.

p

pp

espress.

sul A.

Violon.

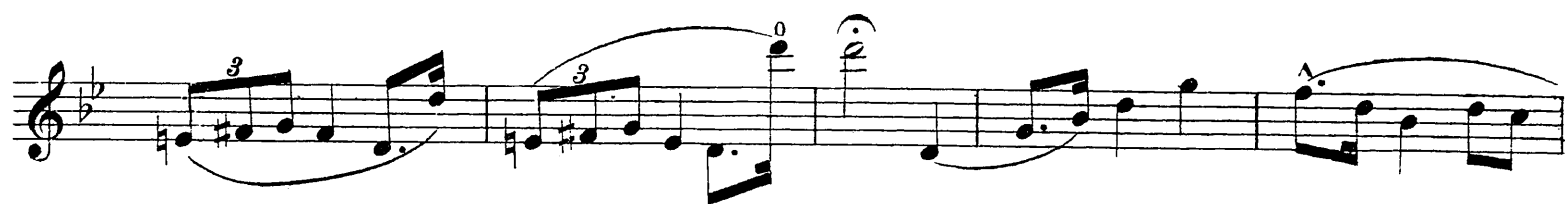

Fine.