

Giuseppe Tartini

Concerto in D Major

I

PIANOFORTE

Allegro posato ♩ = 92 - 100

f vibrato

tr

p

espressivo

1

f

poco rall:.....

tr

VIOLINO

Sheet music for Tartini's Concerto in D Major, page 4. The page contains five systems of music for violin and piano. The first system has a violin part marked *mf* and a piano part marked *p*. The second system has a violin part marked *leggero* and a piano part marked *espressivo*. The third system has a violin part marked *dim.* and a piano part marked *p*. The fourth system has a violin part marked *p* and a piano part marked *p*. The fifth system has a violin part marked *f* and a piano part marked *f*. The music is in D major and 3/4 time. It features various musical notations including triplets, slurs, and dynamic markings.

System 3: The piano part is marked *energico*. The violin part features triplets (3).

System 5: The piano part includes trills (*tr*) and triplets (3). The violin part includes a *poco rall.* marking.

II

Largo ♩ = 60 - 66

p espress.

Largo ♩ = 60 - 66

p non troppo staccato

SOLO

8

p

poco rall.:.....

poco rall.:..... *Cadenza ad libitum*

rall. *pp espress.* *a tempo*

a tempo molto piano

III

All^o vivace ♩ = 108-120All^o vivace ♩ = 108-120*f deciso**tr. m**f**p**tr. m*

9

tr. m

SOLO

*mf**p*
*sottovoce**poco rall.:.....*

espressivo e ritmato

p

f

mf

p

mf

mf

p

10

f

13

staccato

f

p *f*

SOLO

mf

p

poco rall.

tr

14

15

p

mf

p

mf

Adagio liberamente

16

Adagio liberamente

mf

rall.

rall.

f

mf

rall.

rall.

f

Allegro
come prima

mf

f

mf

Giuseppe Tartini Concerto in D Major

I

VIOLINO

Allegro 7 **1** 4 *rall.* *f* *tr* *SOLO* *mf*

2

VIOLINO

SOLO
mf

3
leggero

4
f *p* *poco rall.*

5
TUTTI 6 *mf* *a tempo SOLO* *espress.*

6

VIOLINO

VIOLINO

rall. *Cadenza* *largamente*

a poco a poco affrett. *a tempo*

TUTTI **5**

II

VIOLINO

Largo
SOLO*p*
espressivo

Violino part of Tartini's Concerto in D Major, movement II. The score is written for violin in D major (two sharps) and 6/8 time. It consists of eight staves of music. The first staff begins with "Largo SOLO" and "p espressivo". The music features various triplet and sixteenth-note patterns. The second staff has a "tr" (trill) marking. The third staff has a "tr" marking. The fourth staff has a "p" marking. The fifth staff has a "p" marking. The sixth staff has a "tr" marking and a boxed "7" indicating a repeat. The seventh staff has a "II." marking. The eighth staff has a "pp" marking and a "tr" marking.

VIOLINO

III.

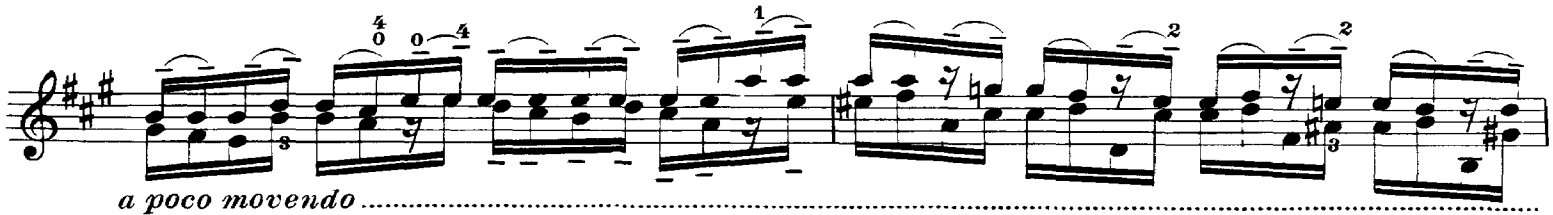
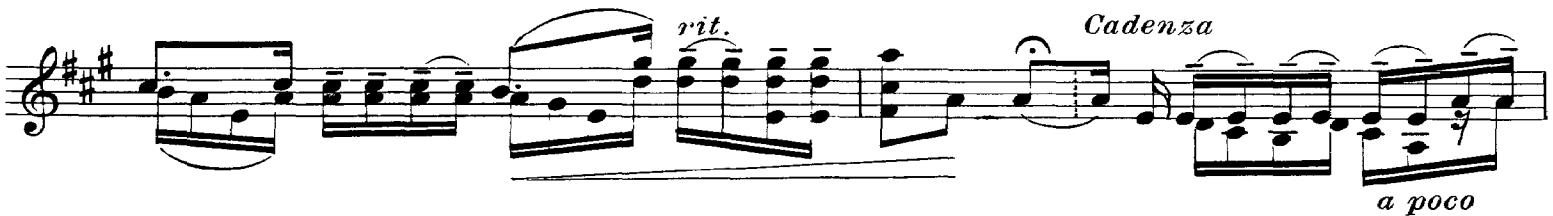
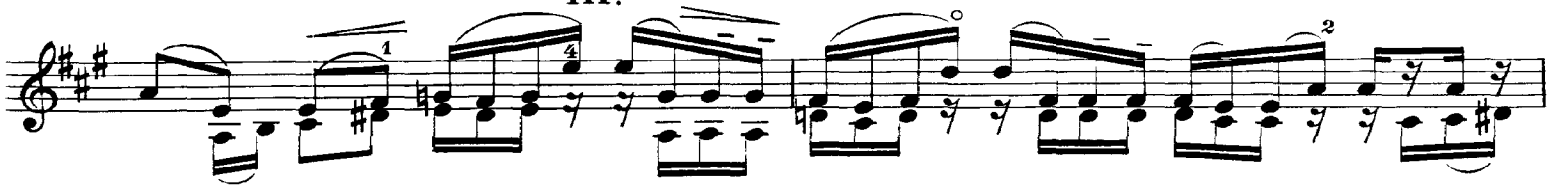

III

VIOLINO

Allegro

VIOLINO

13

grazioso

rall.

12

SOLO

f

p

f

p

mf

14

p

f

p

f

p

f

p

mf

p

15

tr

f

p

poco rall.

tr

Adagio

VIOLINO

16

Allegro
come prima

Cadenza

