

Tarentelle

タランテラ

M. A. Reichert Op.3

Vivace ♩ = 184

Flute

Piano

Solo

5

*p**p**fff*

10

15

20

*f**f*

25

f — *p**f**p*

30

f *p* *cresc.* *ff*

f *p* *cresc.* *ff*

35

p *p*

45

cresc. *cresc.*

50

f *p* *f* *p*

60

f *p*

65

p

f *p*

70 75

cresc.

f *p* *cresc.*

80

ff

ff

85 90

p

95

cresc. *f*

f

100

105

p

p

f

p

110

cresc.

f

cresc.

f

115

dim.

p

dim.

p

120

125

130

f

f

135

140

Measures 135-140. The score is in treble and bass clefs. The treble staff has a melodic line with slurs and accents. The bass staff has a rhythmic accompaniment. Dynamics include *f*, *p*, and *f*.

145

Measures 145-150. The score continues with the same instrumentation. Dynamics include *f*, *p*, *cresc.*, *ff*, and *f*.

150

Measures 150-155. The score continues with the same instrumentation. Dynamics include *p* and *p*.

155

160

Measures 155-160. The score continues with the same instrumentation. Dynamics include *cresc.* and *cresc.*.

165

Measures 165-170. The score continues with the same instrumentation. Dynamics include *f*, *p*, *f*, and *ppp*.

170 *dim.* *p* 175

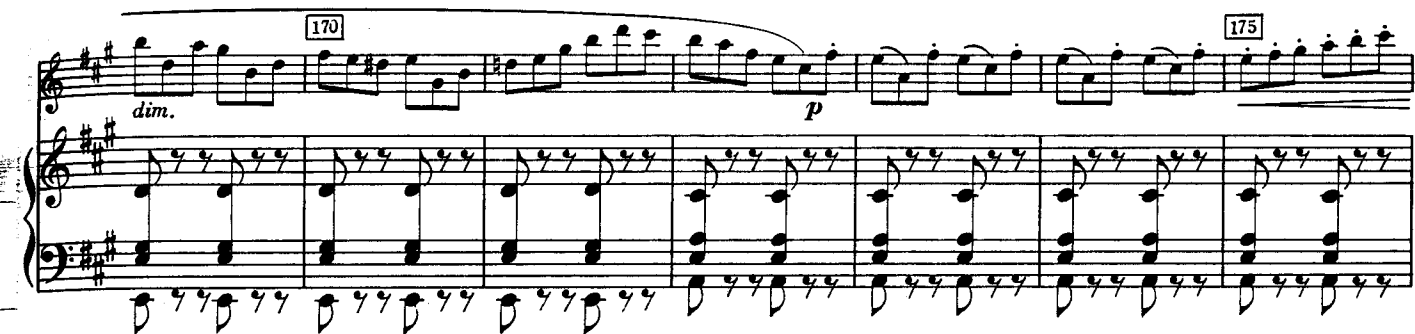

180 *f* *dim.* *p*

185 *cresc.*

190 *fff* *f* 195

200 *p* *f* *p*

205 *cresc.* 210

205 *cresc.* 210

215 *ff* *dim.* *p* *fff* *dim.* *ppp*

215 *ff* *dim.* *p* *fff* *dim.* *ppp*

220 225

220 225

230 *p*

230 *p*

235 *cresc.*

235 *cresc.*

240 245

Measures 240-245. The score is in 3/4 time with a key signature of two sharps (F# and C#). The melody in the right hand features eighth and sixteenth notes, with a fermata over measure 245. The piano accompaniment in the left hand consists of a steady eighth-note pattern. Dynamics include *f* (forte) in measures 244 and 245.

250

Measures 250-254. The melody continues with eighth notes and includes a trill in measure 253. The piano accompaniment remains a steady eighth-note pattern. Dynamics include *f* (forte) in measures 250 and 253, and *p* (piano) in measures 251 and 254.

255 260

Measures 255-260. The melody features a trill in measure 259. The piano accompaniment continues with eighth notes. Dynamics include *f* (forte) in measures 255, 257, 259, and 260.

265

Measures 265-269. The melody consists of a continuous sixteenth-note run. The piano accompaniment also features a continuous eighth-note run. Dynamics include *cresc.* (crescendo) in measures 265 and 266, and *ff* (fortissimo) in measures 267 and 268.

270 275

Measures 270-275. The melody continues with a sixteenth-note run, ending with a fermata in measure 275. The piano accompaniment continues with eighth notes. Dynamics include *ff* (fortissimo) in measures 270 and 271, and *f* (forte) in measures 274 and 275.

Tarentelle

タランテラ

M. A. Reichert Op. 3

Vivace ♩. = 184

p

f *f = p* *cres - -*

f *p* *cres - - - - - cen -*

do *p* *do* *f* *p*

cresc. - - - - -

f *p*

75 *cresc.*

80 *fff* (v)

85 *p*

90 *cresc.*

95 *f* v

100 *p*

105

110 *cresc.* *f* (v)

115 *p*

120 *cresc.*

130 1.

135 *f* *f* *p* 2.

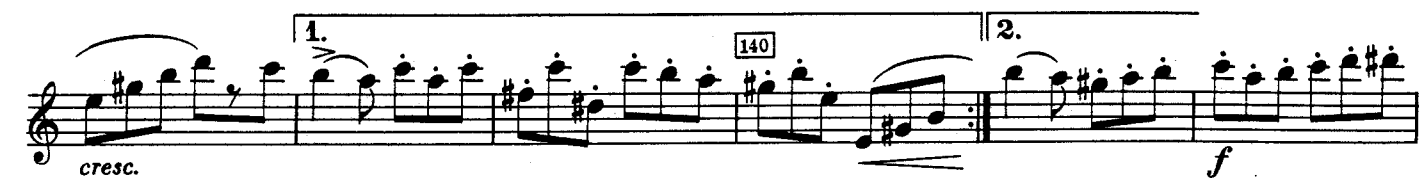

Staff 1: Measures 215-220. Dynamics: *cresc.*, *fff*, *dim.*, *p*.

Staff 2: Measures 221-225. Measure 225 is marked with a box containing the number 225.

Staff 3: Measures 226-230. Measure 230 is marked with a box containing the number 230. Dynamics: *p*.

Staff 4: Measures 231-245. Measure 235 is marked with a box containing the number 235. Measure 245 is marked with a box containing the number 245. Dynamics: *cresc.*, *f*.

Staff 5: Measures 246-250. Measure 250 is marked with a box containing the number 250. Dynamics: *f*, *p*, *f*. Trills (*tr*) are indicated above measures 246 and 250.

Staff 6: Measures 251-255. Measure 255 is marked with a box containing the number 255. Dynamics: *p*, *f*, *f*. Trills (*tr*) are indicated above measures 251 and 255.

Staff 7: Measures 256-260. Measure 260 is marked with a box containing the number 260. Dynamics: *f*, *cresc.*. Trills (*tr*) are indicated above measures 256 and 260.

Staff 8: Measures 261-270. Measure 265 is marked with a box containing the number 265. Dynamics: *ff*, *fff*. Trills (*tr*) are indicated above measures 261 and 265.

Staff 9: Measures 271-275. Measure 270 is marked with a box containing the number 270. Measure 275 is marked with a box containing the number 275. Dynamics: *f*, *f*. Trills (*tr*) are indicated above measures 271 and 275.