

Ignaz Pleyel 6 Little Duets, Op. 48

Duo I.

Allegro.

Violin.

Allegro.

Piano.

Andante.

dolce

Andante.

dolce

dim. p dolce

cresc. mf

dim. dolce

dim. p

p

Rondo.
Allegro.

Duo II.

Violin. *Allegro.* *p*

Piano. *Allegro.* *p*

f

f

mf

A *mf*

dolce *cresc.*

dolce *p* *cresc.*

f *p* *f* *p*

mf *mf*

cresc. *cresc.*

f *p* *pp* *mf* *dim.*

Andante.

dolce

Andante.

p

dolce

A

dolce

dolce

mf

mf

Menuetto.
Con moto.

Con moto.

f

Con moto.

f

Fine.

Trio.

dolce

p

mf

mf

dimin.

p dolce

dimin.

p

Men. D. C. al Fine.

Duo III.

Allegro.

Violin.

Allegro.

Piano.

dolce

f

f

p

p

- System 2:** The vocal line has a melodic phrase. The piano accompaniment includes a *cresc.* marking in both the right and left hands.

mf *dim.* *dolce*
mf *dim.* *p*
dolce *cresc.*
cresc. *f* *dolce*
f *p*

B C

tr tr

cresc. *f*

cresc. *f*

p *f* *f* *f*

p *f* *f* *ff*

Adagio espressivo.

p

Adagio espressivo.

p

mf *dim.* *p*

mf *dim.* *p*

1 2

p *p*

Rondo.

Allegro.

mf
Allegro.
p
mf
p
mf
mf
mf

Duo IV.

Andante.

Violin.

dolce

Piano.

Andante.

dolce

p

A

p

dolce

mf

mf

B

dolce

dolce

cresc. *sf* *dolce*

cresc. *sf* *p leggiero*

tr *sf* *p*

sf *p*

tr *sf* *p*

Menuetto.

Tempo moderato.

Tempo moderato.

Fine.

Trio.

p dolce

p

Men. D. C. al Fine.

Tema con variazioni.

Allegretto.

Var. I.

p

dolce

Var. II.

f

Var. III.

Duo V.

Violin. *Allegro.* *f* *p*

Piano *Allegro.* *f* *p*

mf *mf* *dolce* *p*

A

f

p

p

D

p

dolce

cresc.

cresc.

f

tr

dolce *cresc.*

p *dolce* *cresc.*

f *cresc.*

f *cresc.*

E *p* *p* *cresc.*

cresc. *f* *f* *cresc.*

Andante.

Andante.

p

p

attacca

Rondo.
Allegro.

p

Allegro.

p

A

B

f

f

E

f *p* *f* *p* *cresc.* *f*

Duo VI.

Violin. *Andante.*
dolce

Piano. *Andante.*
p

The musical score for Duo VI is written for Violin and Piano. It is in 3/4 time and the key of B-flat major. The tempo is marked 'Andante'. The Violin part is marked 'dolce' and begins with a triplet. The Piano part is marked 'p' and begins with a triplet. The score consists of four systems of music. The first system shows the initial entries for both instruments. The second system continues the development of the themes. The third system features a 'dolce' marking for the Piano part. The fourth system concludes the piece with a final cadence.

A
mf

mf

3

3

B
dolce

dolce

Allegro assai.

Menuetto.
Tempo moderato.

p

p

cresc.

f

Fine.

Trio.

mf

mf

Men. D. C. al Fine.

Ignaz Pleyel 6 Little Duets, Op. 48

Violino Primo.

Allegro.

ff *p* *ff* *p* *tr* *p* *f* *p* *f* *p* *cresc.* *f* *p* *f*

Andante.

p *ff*

Violino Primo.

A 1 3

Rondo.

p *poco forte.*

p *pf*

p *tr* *A* 3 *p*

tr *ff*

p *p* *ff*

p

B 0 2 4

ff *ff*

Duo II.

Allegro.

Violino Primo.

p

f

A

dolce.

f

p

piu f

p

B

f

dolce.

rf

p

ff

Andante.

dolce.

p

A

rf

Violino Primo.

p *dolce.* *B*

p *ff* *dim.*

Menuetto.
Con moto. *f*

Trio. *dolce.* *v*

Men. D. C.

Duo III.

Allegro.

p *f* *tr* *cresc.* *p* *Co.*

Violino Primo.

f

p

p

p

p

f

p

p

p

p

p

Adagio espressivo.

p

mf

p

Rondo. Allegro.

mf

p

mf

p

mf

p

Minore.

Violino Primo.

Maggiore.

mf

f

Duo IV.

Andante.

p

mf

p

mf

p

tr

rfz

f

rfz

p

Violino Primo.

Menuetto.

Trio.

Menuetto da Capo.

Tema. Allegretto.

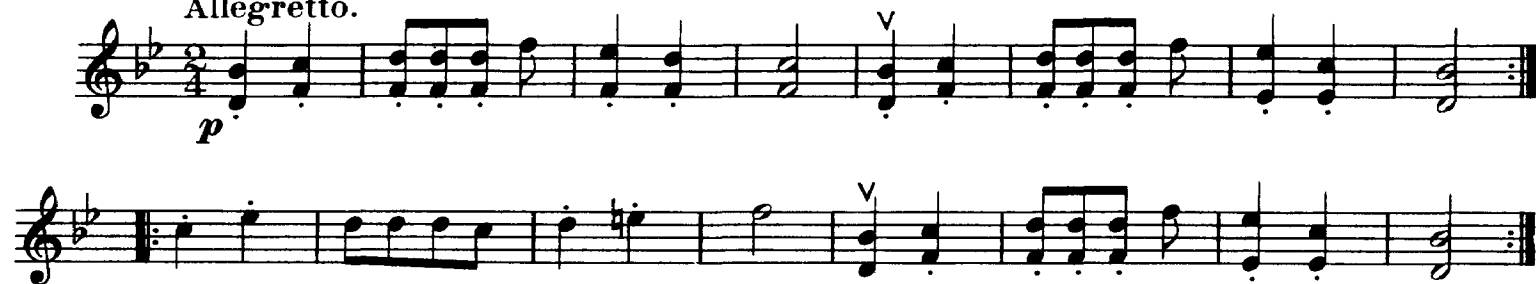

Var. I.

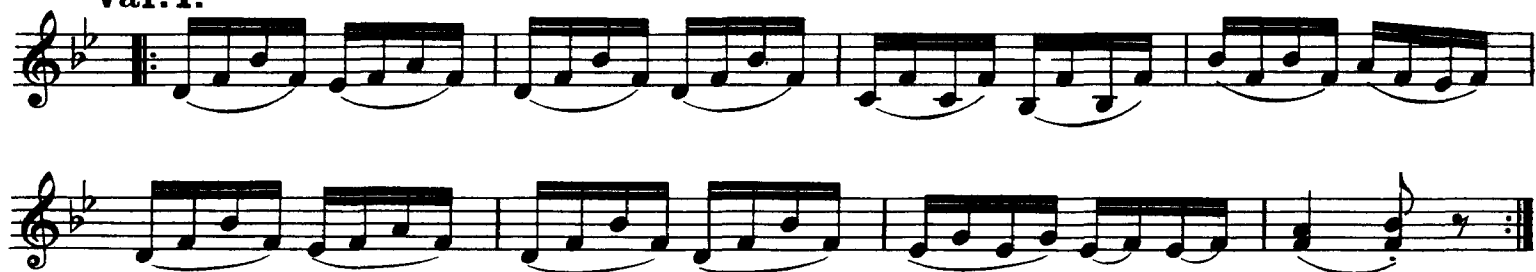

Violino Primo.

Var. II. *f*

Var. III. *dolce*

Duo V.

Violino Primo.

Allegro.

Violino Primo.

p *f* *p* *dim.*

f

p

p

p

p

p

p

p

p

cresc.

f

dolce *cresc. -*

f

E *p*

cresc. - *f*

Violino Primo.

Andante.

p

attacca

Rondo.
Allegro.

p

Violino Primo.

C *v*
D *p*
E *f*
p
f *p* *cresc.*
f

Duo VI.

Violino Primo.

Andante.³

dolce

p

A

mf

B

dolce

p

p

Allegro assai.

ff

p

f

p

A

f

p

cresc.

f

Violino Primo.

1 *p* *f* *più f* *p* **B** *ff* *p* *f* *p* *cresc.* *f*

Menuetto.

p *p* *cresc.* *f* **Trio.** *espress.*

M. d. C.

Ignaz Pleyel
6 Little Duets, Op. 48

Violino Secondo.

Allegro.

ff *p* *ff* *p* *rf* *p* *f* *cresc.* *f* *p* *f*

Violino Secondo.

Andante.

The Andante section consists of four staves of music in G major and 3/4 time. The first staff begins with a piano (*p*) dynamic. The second staff includes a crescendo hairpin and a fortissimo (*ff*) dynamic. The third staff features a section marked 'A'. The fourth staff concludes the section with a double bar line.

Rondo.

The Rondo section consists of ten staves of music in G major and common time. It begins with a piano (*p*) dynamic and includes a section marked 'poco forte'. The section contains several dynamic markings including *p*, *pf*, *f*, and *ff*. It also includes sections marked 'A' and 'B'. The section concludes with a double bar line.

Duo II.

Violino Secondo.

Allegro.

1
p

f

A

dolce.

f

p

1
piu f

2

p

B

f

dolce.

ff

p

ff

Violino Secondo.

Andante.

p *cresc.* *rf* *rf* *p* *B* *p* *dolce.* *f* *ff* *dim.*

Menuetto.

Con moto.

f *f*

Trio.

p

M. D. C.

Duo III.

Violino Secondo.

Allegro.

Violino Secondo.

Adagio espressivo.

Rondo.

Allegro.

Minore.

Minore.

Maggiore.

Maggiore.

p

mf

f

Duo IV.

Violino Secondo.

Andante.

p *mf* *p* *mf* *p* *mf* *fz* *fz* *p*

A B C D

Menuetto.

f *p*

Trio.

M. D. C.

Violino Secondo.

Thema. Allegretto.

Var. I.

Var. II.

Var. III.

Duo V.

Allegro.

Violino Secondo.

p
cresc.
f
dolce
cresc.
f
p
V
C
p
V
p
dim.
f
p
D
dolce
cresc.
f
tr
p
E
cresc.
f
V
p
cresc.
f

Violino Secondo.

Andante.

The Andante section consists of six staves of music. It begins with a treble clef, a key signature of one sharp (F#), and a 2/4 time signature. The first staff starts with a piano (*p*) dynamic and includes a trill (tr) on the second measure. The music features a mix of eighth and sixteenth notes, often beamed together. The second staff continues the melodic line. The third staff includes a triplet of eighth notes. The fourth staff is marked with a section letter 'A'. The fifth staff continues the pattern. The sixth staff concludes the section with a fermata and the word *attacca* written below the final note.

Rondo.

Allegro.

The Rondo section consists of five staves of music. It begins with a treble clef, a key signature of two sharps (F# and C#), and a 2/4 time signature. The first staff starts with a piano (*p*) dynamic. The music is more rhythmic than the Andante section, featuring many eighth and sixteenth notes. The second staff continues the melody. The third staff includes a section letter 'A' above a repeat sign. The fourth staff includes a section letter 'B' above a repeat sign and a forte (*f*) dynamic. The fifth staff concludes the section with a fermata.

Violino Secondo.

C

D
p

E

f

p *f*

p *cresc.*

f

Duo VI.

Violino Secondo.

Andante.

p

dolce

A

mf

B

p

1

p

Allegro assai.

ff

p

f

p

A marcato

f

Violino Secondo.

Violino Secondo.

rf

p

cresc.

f

p

marcato

f

più f

p

B

ff

p

C *marcato*

f

rf

2

p

cresc.

marcato

f

Violino Secondo.

Menuetto.

p

cresc.

f

Trio.

mf

Menuetto.

p

cresc.

f