

Antonín Dvorák Romantic Pieces, Op. 75

1

Allegro moderato

Violine/Violin

p molto espressivo
Allegro moderato
ten. ten.

p *ten.* *ten.*

f *dim.* *p* *dim.*

pp dolce
pp

pp

mf *f* *p* *pp*

mf *f* *p* *pp*

This sheet music page contains five systems of music, each consisting of a piano (p) and violin (v) staff. The key signature is B-flat major (two flats). The music is characterized by flowing sixteenth-note passages in the piano part and more melodic, often arched lines in the violin part. Dynamics range from *pp* (pianissimo) to *f* (forte). Fingerings (1, 2, 3) and breath marks (b) are indicated throughout. The systems are as follows:

- System 1:** Violin starts with a half note, then a quarter note. Piano has a continuous sixteenth-note pattern. Dynamics: *p*, *fz*, *f*.
- System 2:** Violin has a half note, then a quarter note. Piano continues the sixteenth-note pattern. Dynamics: *pp*, *fz*, *f*.
- System 3:** Violin has a half note, then a quarter note. Piano has a continuous sixteenth-note pattern. Dynamics: *p*, *dim.*, *pp*.
- System 4:** Violin has a half note, then a quarter note. Piano has a continuous sixteenth-note pattern. Dynamics: *fz*, *p*, *pp*.
- System 5:** Violin has a half note, then a quarter note. Piano has a continuous sixteenth-note pattern. Dynamics: *f*, *p dim.*, *f*.

cresc.

f

p

pp

mf

Poco meno mosso

dim.

ppp ritard.

Ped. sin al Fine.

2

Allegro maestoso

Violine/Violin

Violino/Violin

Piano

ff *p*

Allegro maestoso

Measures 1-4: Violin part features a series of chords and eighth notes. Piano part features a complex rhythmic pattern with triplets and sixteenth notes. Dynamics range from *ff* to *p*.

Measures 5-8: Violin part continues with chords. Piano part features a series of chords and eighth notes. Dynamics range from *ff* to *p*.

Measures 9-12: Violin part continues with chords. Piano part features a series of chords and eighth notes. Dynamics range from *p* to *sempre stacc.*

Measures 13-16: Violin part continues with chords. Piano part features a series of chords and eighth notes. Dynamics range from *mf* to *ff*. Includes a *cresc.* marking.

Measures 17-20: Violin part continues with chords. Piano part features a series of chords and eighth notes. Dynamics range from *pp* to *mf*. Includes a *sempre stacc.* marking.

The musical score is for a piece by Dvorák, likely from his 'Romantic Pieces' collection. It is written for piano and violin. The key signature has one flat (B-flat), and the time signature is 3/4. The score is divided into four systems, each with a violin staff on top and a piano staff on the bottom. The piano part features complex chordal textures and arpeggiated figures, while the violin part has more melodic lines with some technical passages. Dynamics range from *pp* (pianissimo) to *ff* (fortissimo), with frequent use of *cresc.* (crescendo) and *dec.* (decrescendo). Fingerings and bowings are indicated throughout. The score ends with a double bar line and repeat signs.

mf molto espressivo

Piano

1

Musical score for Dvorák's Romantic Pieces, page 8. The score is in G major and 3/4 time. It features a piano (pp) introduction with a melodic line in the right hand and a rhythmic accompaniment in the left hand. The piece is marked with various dynamics including pp, mf, f, and ff, and includes crescendos. The notation includes many slurs, ties, and fingerings.

System 1: The piano part begins with a series of eighth notes, followed by a triplet of eighth notes. The violin part enters with a series of eighth notes. Dynamics include *p* (piano) and *pp* (pianissimo).

System 2: The piano part continues with a series of eighth notes, followed by a triplet of eighth notes. The violin part enters with a series of eighth notes. Dynamics include *pp* (pianissimo) and *pp dolces* (pianissimo dolce).

System 3: The piano part continues with a series of eighth notes, followed by a triplet of eighth notes. The violin part enters with a series of eighth notes. Dynamics include *pp* (pianissimo) and *pp dolces* (pianissimo dolce).

System 4: The piano part continues with a series of eighth notes, followed by a triplet of eighth notes. The violin part enters with a series of eighth notes. Dynamics include *p* (piano) and *pp* (pianissimo).

System 5: The piano part continues with a series of eighth notes, followed by a triplet of eighth notes. The violin part enters with a series of eighth notes. Dynamics include *pp* (pianissimo) and *pp dolces* (pianissimo dolce).

4

Larghetto

Violine/Violin

Piano

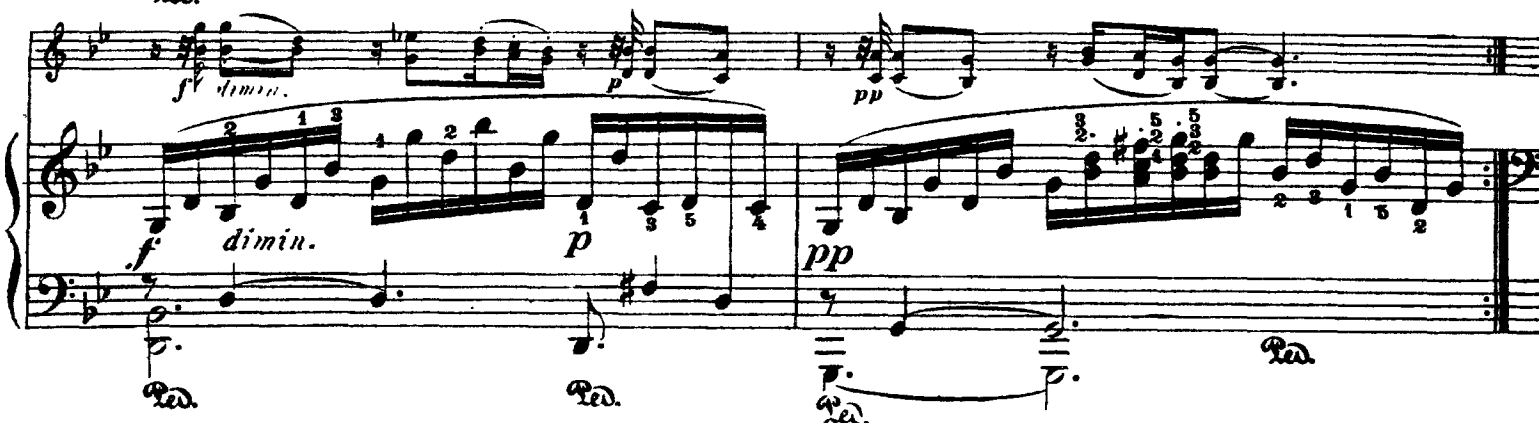
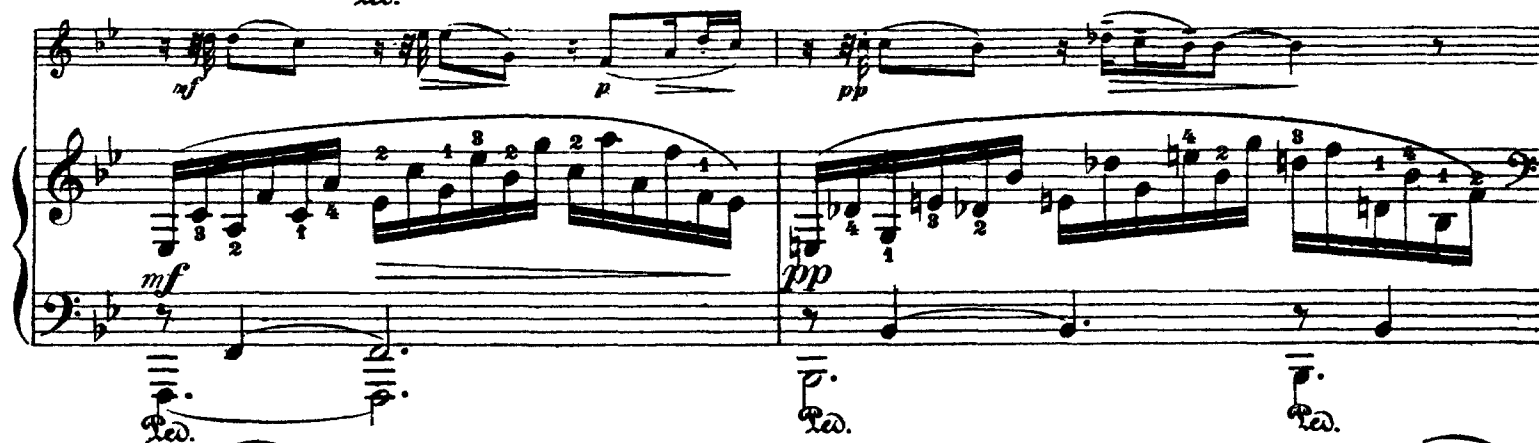
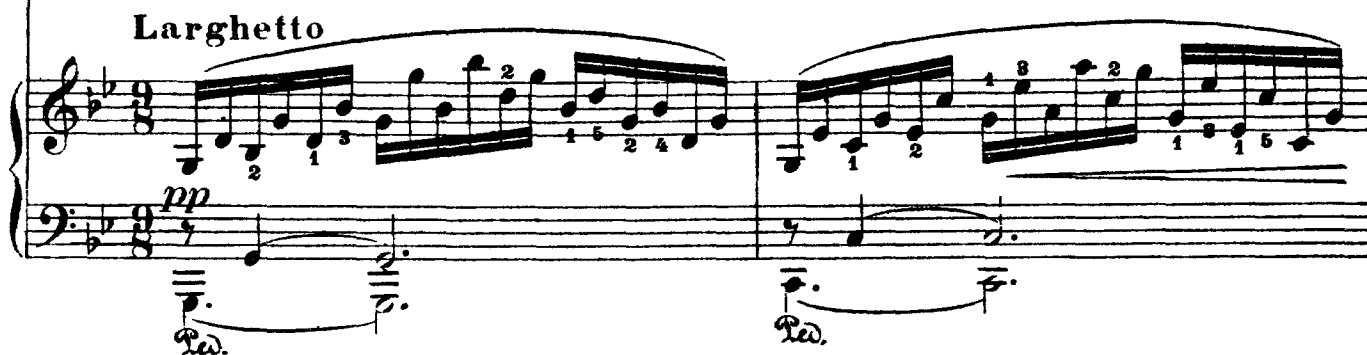

This page of sheet music for a piano piece by Dvorák, titled "Romantic Pieces," contains six systems of music. Each system consists of a grand staff (treble and bass clefs) and a single treble staff. The music is written in a key signature of one sharp (F#) and a 2/4 time signature. The dynamics range from *pp* (pianissimo) to *ff* (fortissimo), with crescendos and decrescendos indicated. Fingerings are marked with numbers 1-5. The piece features a variety of musical textures, including arpeggiated figures, flowing sixteenth-note passages, and sustained chords. The notation includes many slurs, ties, and dynamic markings such as *cresc.*, *dim.*, *pp*, *ff*, *p*, and *f*. The page is numbered 11 at the bottom.

This page of sheet music for a piano piece by Dvorák contains six systems of music. Each system consists of a treble and bass staff joined by a brace. The music is written in a key with two flats (B-flat and E-flat) and a 3/4 time signature. Dynamics include *pp* (pianissimo), *mf* (mezzo-forte), *f* (forte), *dim.* (diminuendo), *cresc.* (crescendo), and *p* (piano). Fingerings are indicated by numbers 1-5. Pedal markings (*ped.*) are present at the end of several phrases. The notation includes various note values, rests, and slurs.

System 1: Treble staff begins with *pp*. Bass staff begins with *pp* and a *ped.* marking.

System 2: Treble staff begins with *pp*. Bass staff begins with *pp* and a *ped.* marking.

System 3: Treble staff begins with *f*. Bass staff begins with *f* and a *dim.* marking.

System 4: Treble staff begins with *f*. Bass staff begins with *f* and a *dim.* marking.

System 5: Treble staff begins with *f*. Bass staff begins with *f* and a *dim.* marking.

System 6: Treble staff begins with *pp*. Bass staff begins with *pp* and a *ped.* marking.

Musical score for Dvorák's Romantic Pieces, page 13. The score is in B-flat major and 3/4 time. It features a piano and a violin. The piano part has a complex, flowing melody with many slurs and fingering numbers. The violin part has a more melodic line with some trills and slurs. Dynamics include *f*, *dim.*, *p*, *pp*, *ppp*, and *morendo*. There are also asterisks marking specific passages.

Antonín Dvorák Romantic Pieces, Op. 75

Violin

1

Allegro moderato

p molto espress.

dim.

p

dimin.

pp dolce

mf

f

p

pp

p

f

f

p

dim.

pp

p dimin.

f

p

pp

f

p

Poco meno mosso

pp

ritard.

ppp

Violine/Violin

2

Allegro maestoso

ff *p* *mf* *ff* *p* *pp* *spiccato* *p* *cresc.* *f* *ff* *pp* *ff* *p* *cresc.* *f* *p* *pp* *ff* *mf* *dimin.* *tr.* *rit.* **Meno mosso Andante** *pp* *ritard*

Violine / Violin

3

Allegro appassionato

mf molto espress. *p*

f *p*

cresc. *mf* *f*

p *pp*

cresc. *mf* *cresc.*

f *ff*

p *pp dolce*

f

p *pp* *pizz.*

Violine/Violin

4

Larghetto

p molto espressivo

pp *f* *ff* *mf* *p*

f *dimin.* *p* *pp* *pp*

cresc. *f* *ff* *p*

p *dim.* *pp* *pp*

cresc. *f* *ff* *dimin.* *p*

pp *pp*

mf *f* *f* *dim.* *p* *cresc.*

f *p* *pp*

mf *f* *f* *dim.* *dim.* *p*

pp *ppp*

trium *f* *p* *p* *pp* *morendo* *ppp*