edison denisow

concerto per flauto,oboe,pianoforte e percussione

partitur

ue 14301

universal edition

à kazimierz serocki

concerto

per flauto, oboe, pianoforte e percussione

Fotokopieren grundsätzlich gesetzlich verboten

edison denisow

I

Ouverture

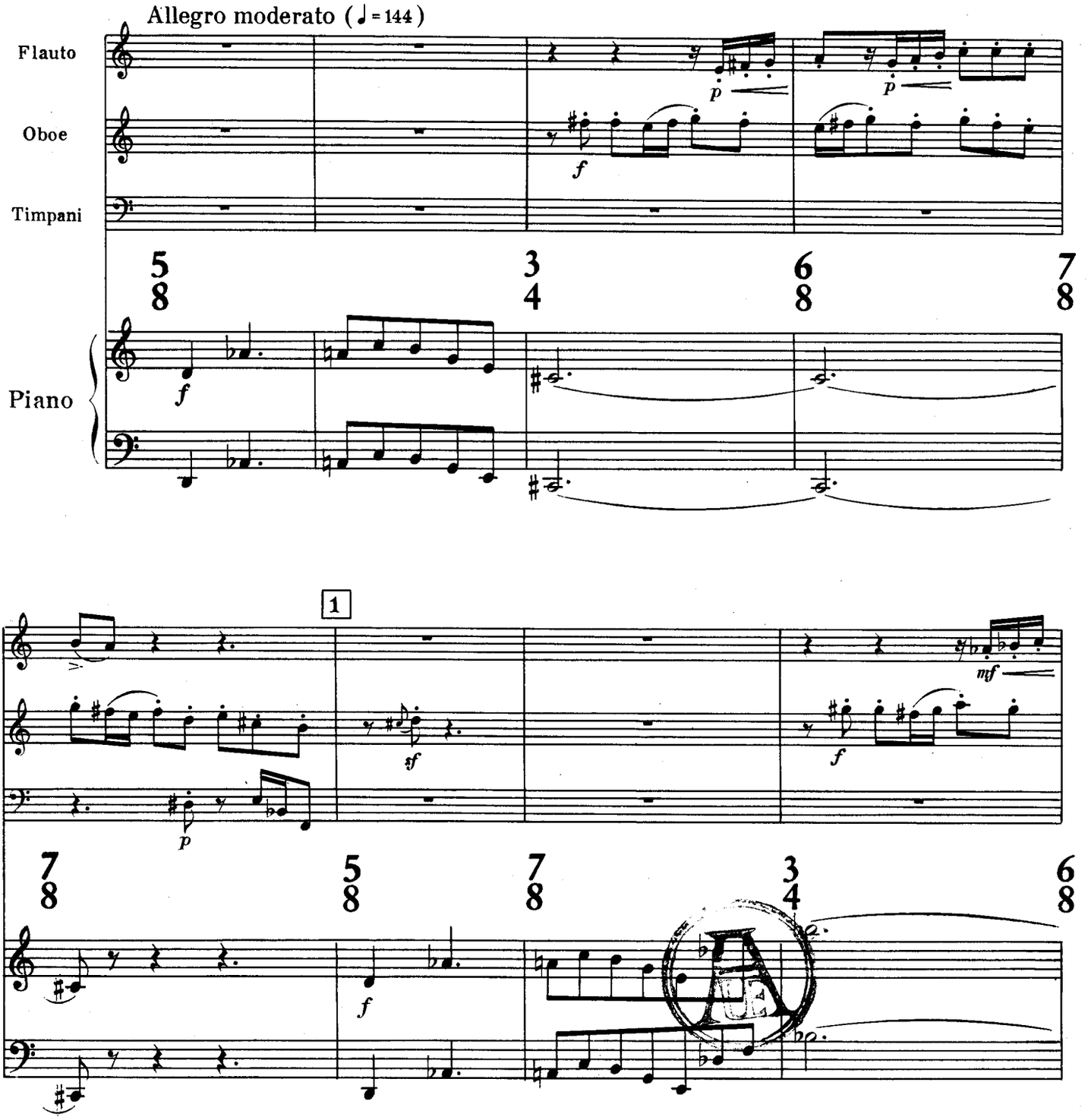

Copyright 1968 by Universal Edition A.G., Wien

Universal Edition Nr. 14301

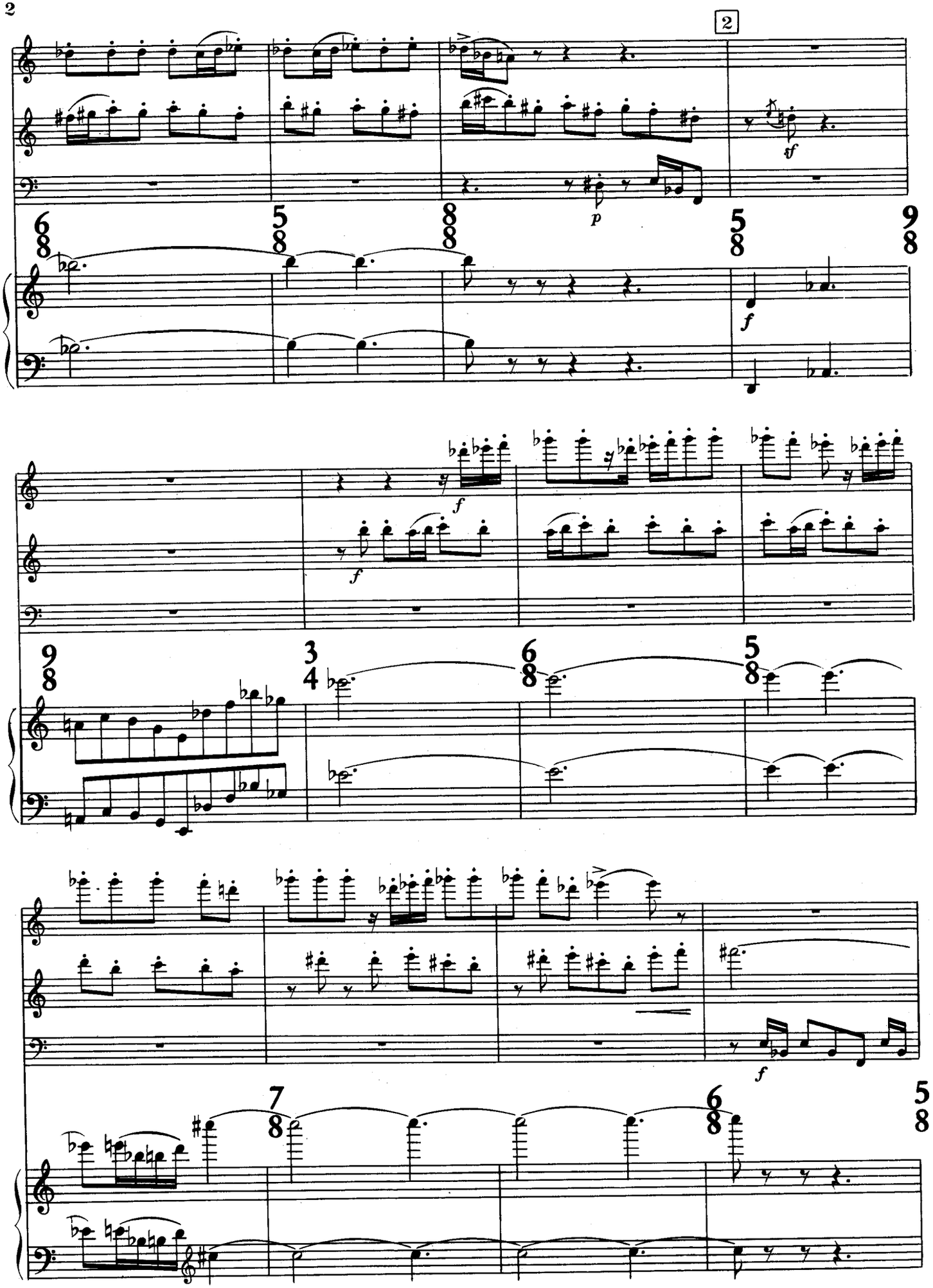
2
sf
p
f
f
f
f
f

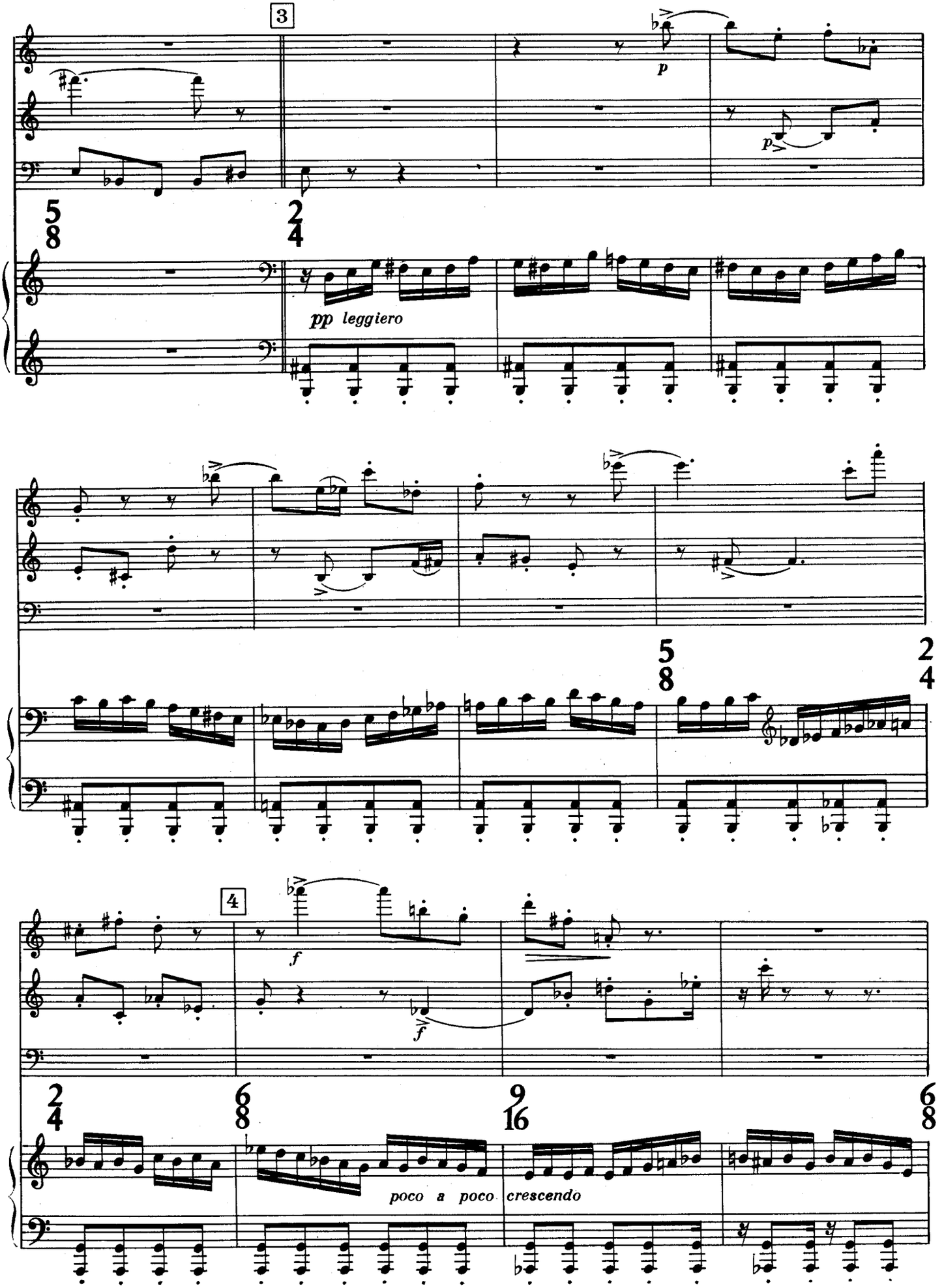
3
p
p
5/8
2/4
pp leggiero
5/8
2/4
4
f
f
2/4
6/8
9/16
6/8
poco a poco crescendo

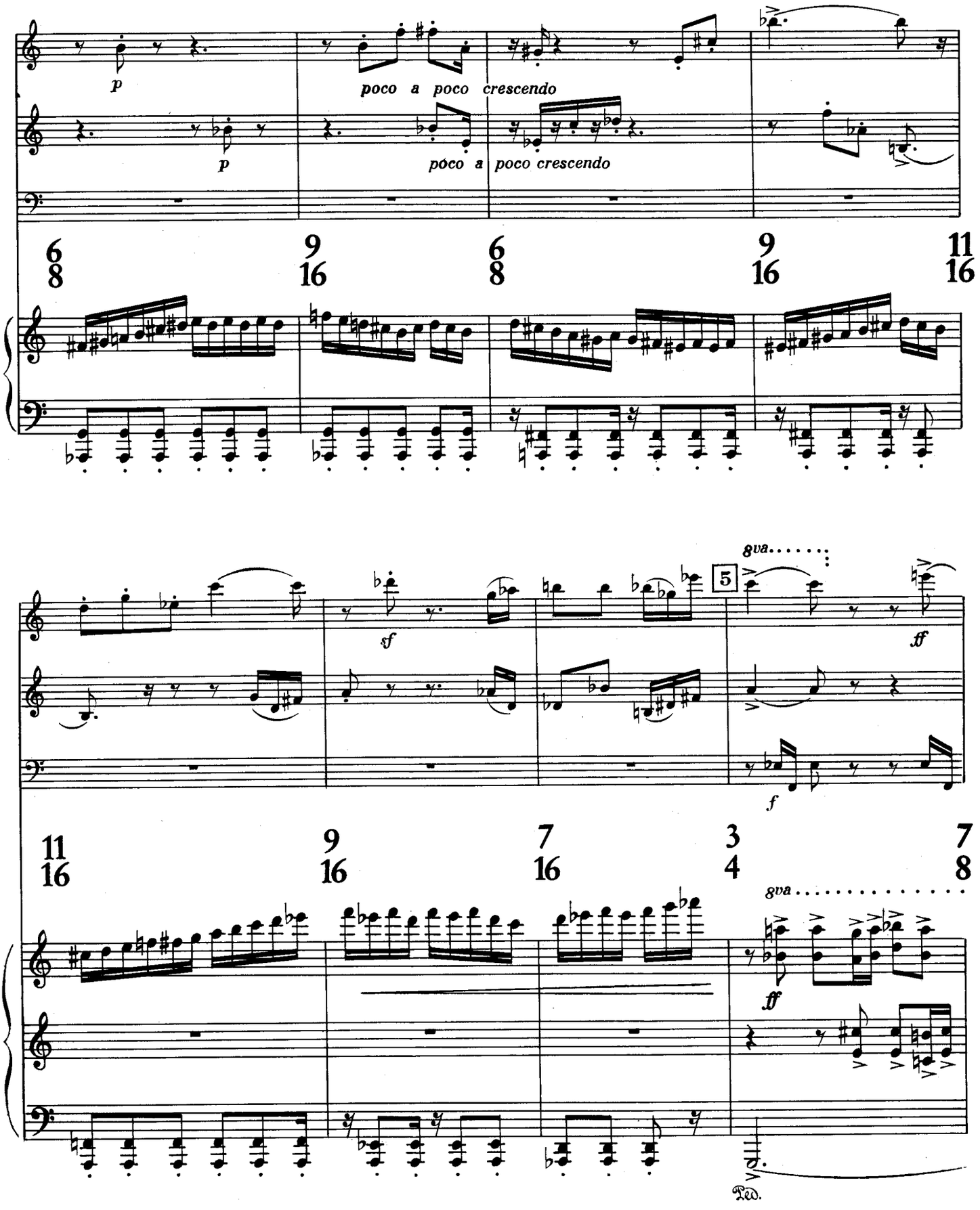
p
poco a poco crescendo
p
poco a poco crescendo
6/8
9/16
6/8
9/16
11/16
8va
5
sf
ff
f
11/16
9/16
7/16
3/4
7/8
8va
ff
Ped.

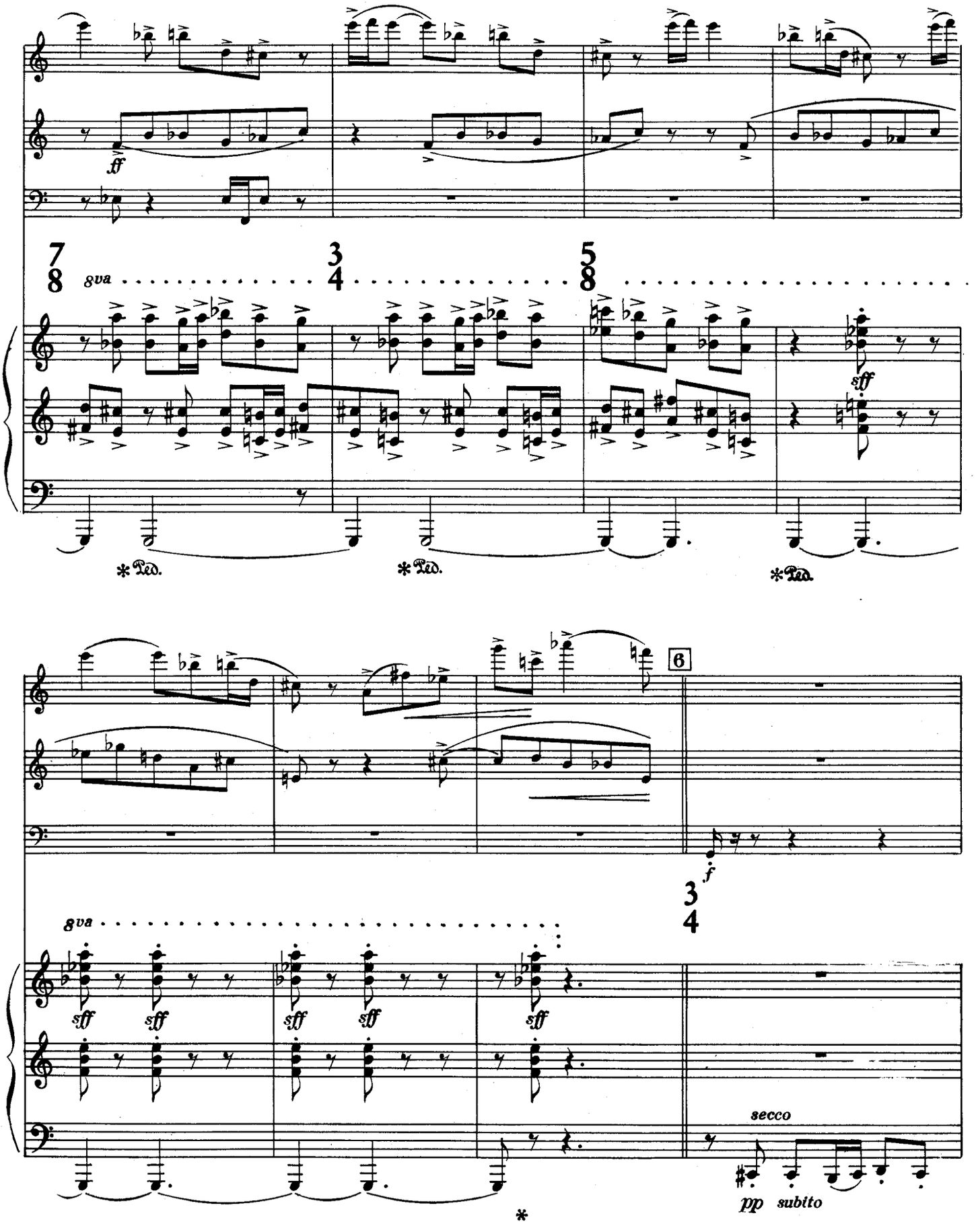
ff
7/8
8va
3/4
5/8
sff
Ped.
6
f
3/4
8va
sff
secco
pp subito

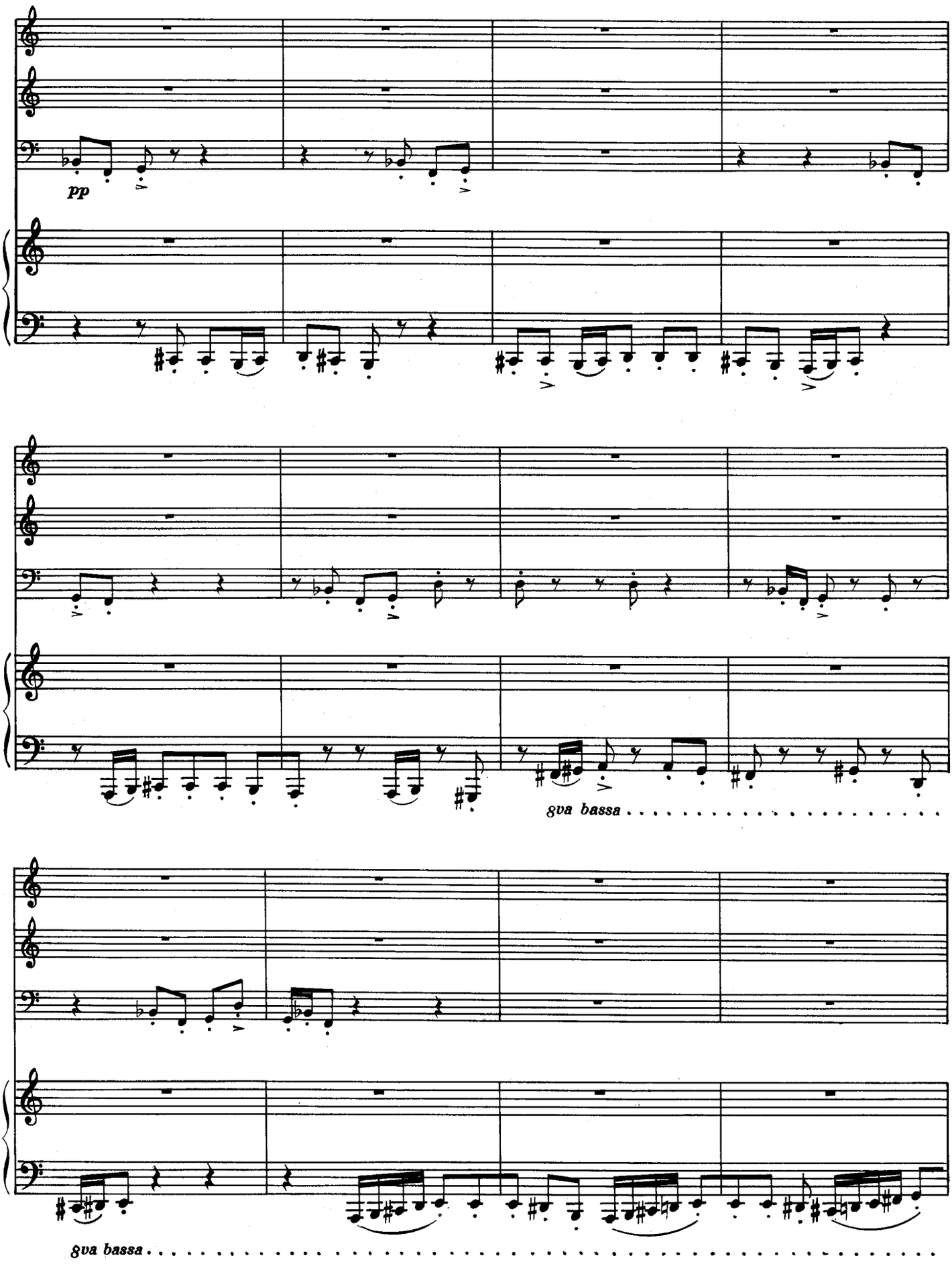
pp
8va bassa
8va bassa

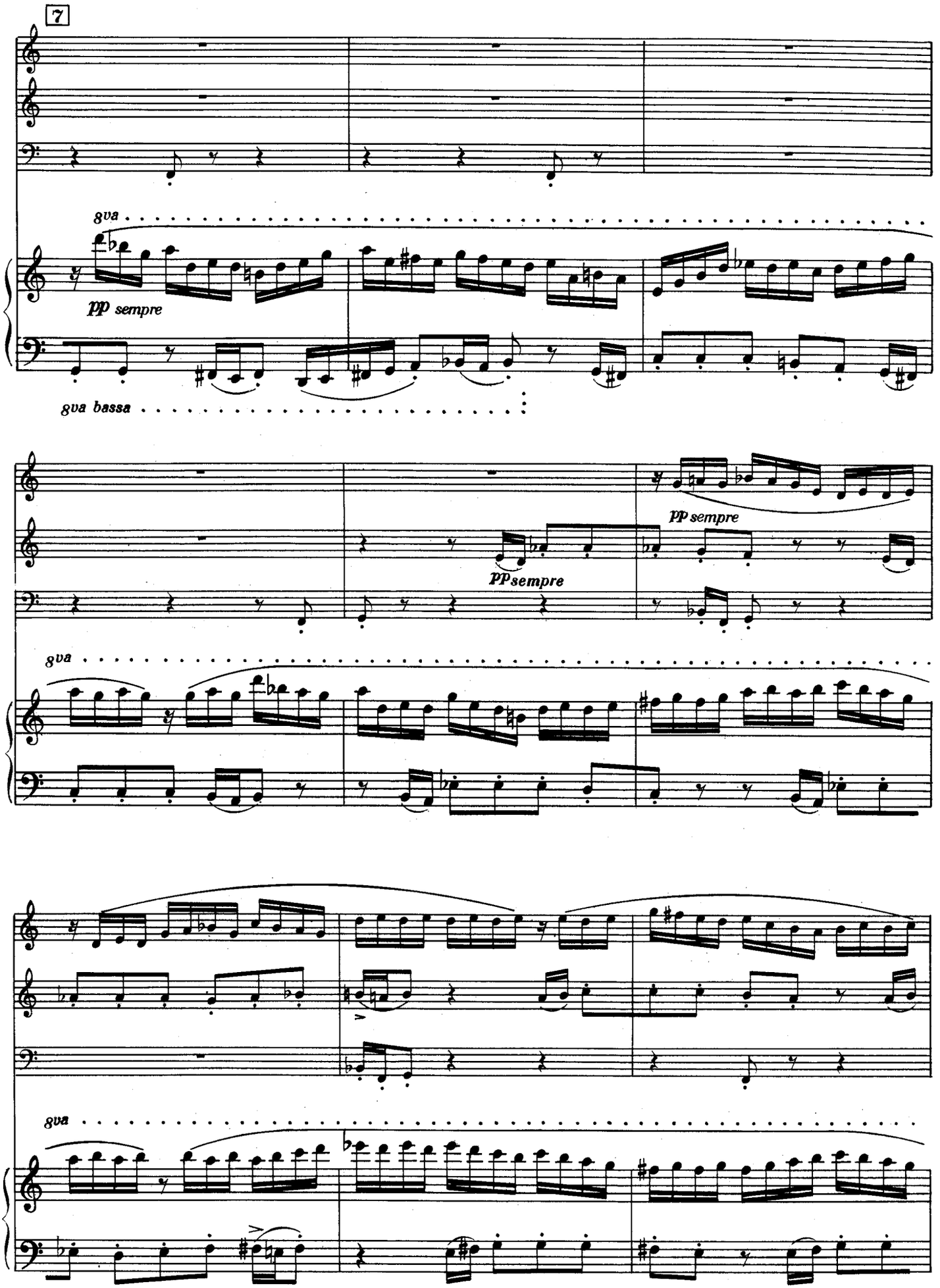
7
8va
pp sempre
8va bassa
pp sempre
pp sempre
8va
8va

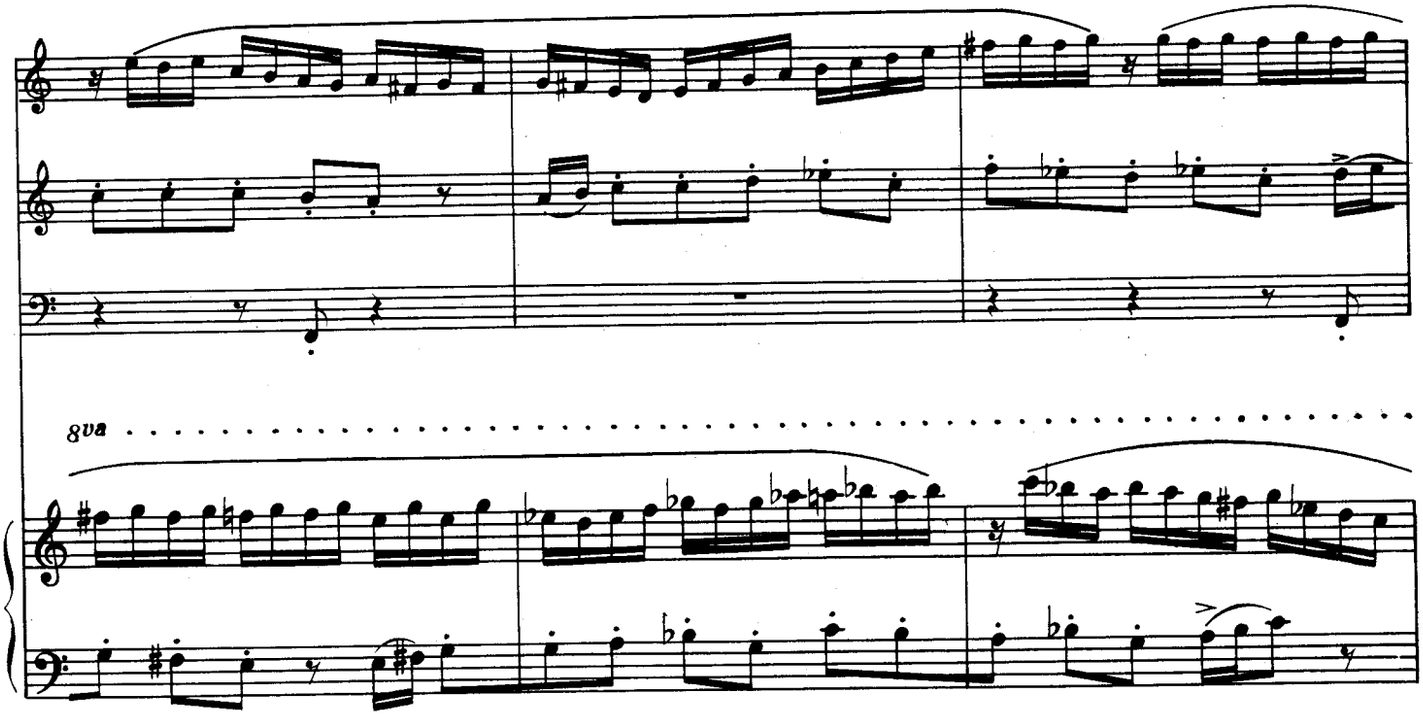
8va

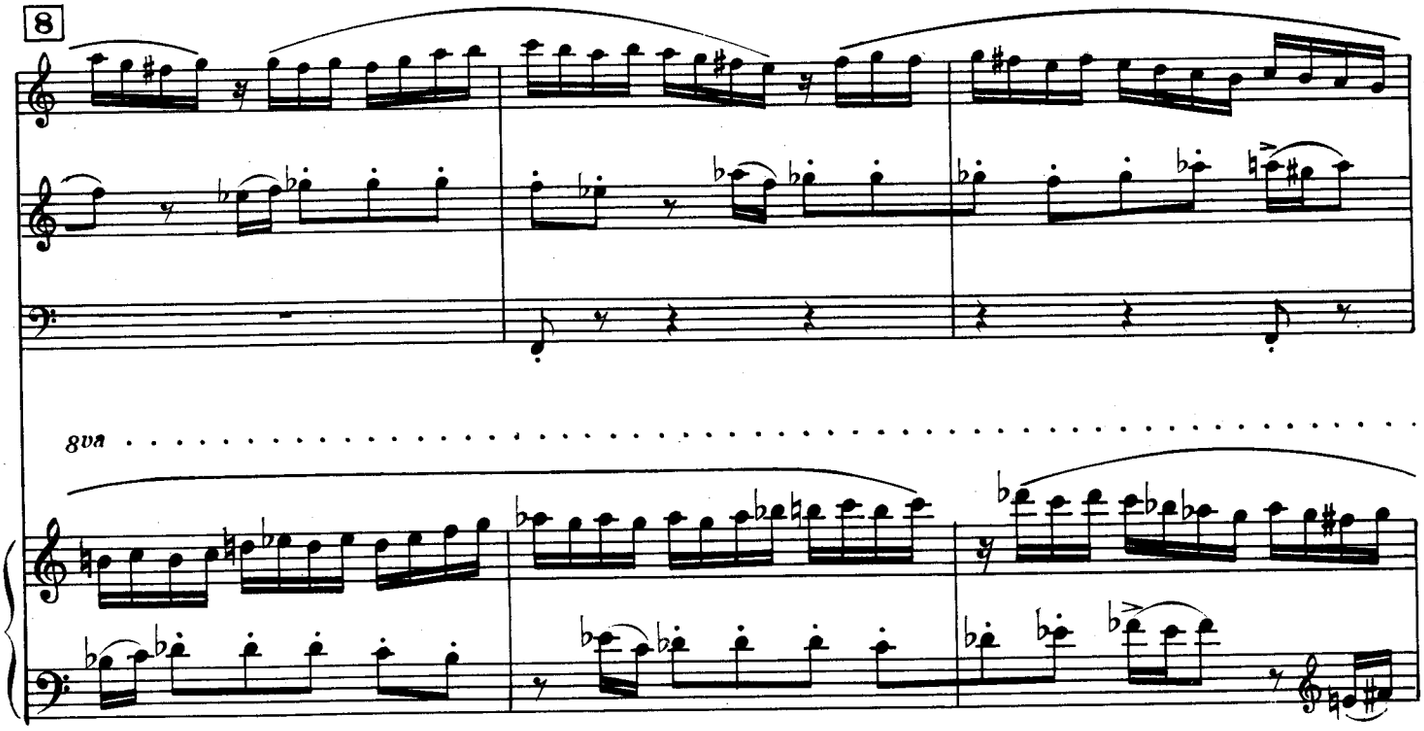
8
8va

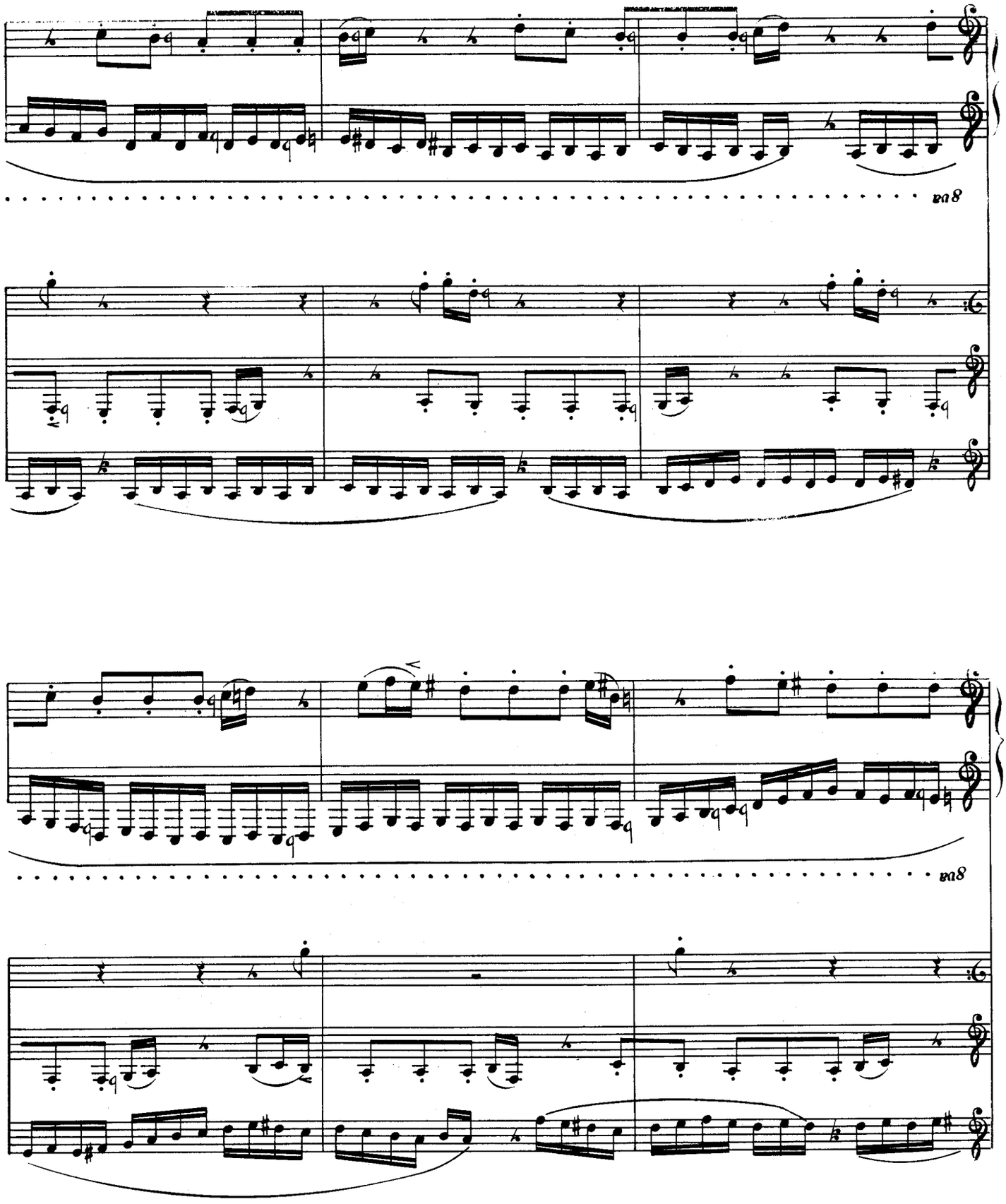
8va
8va

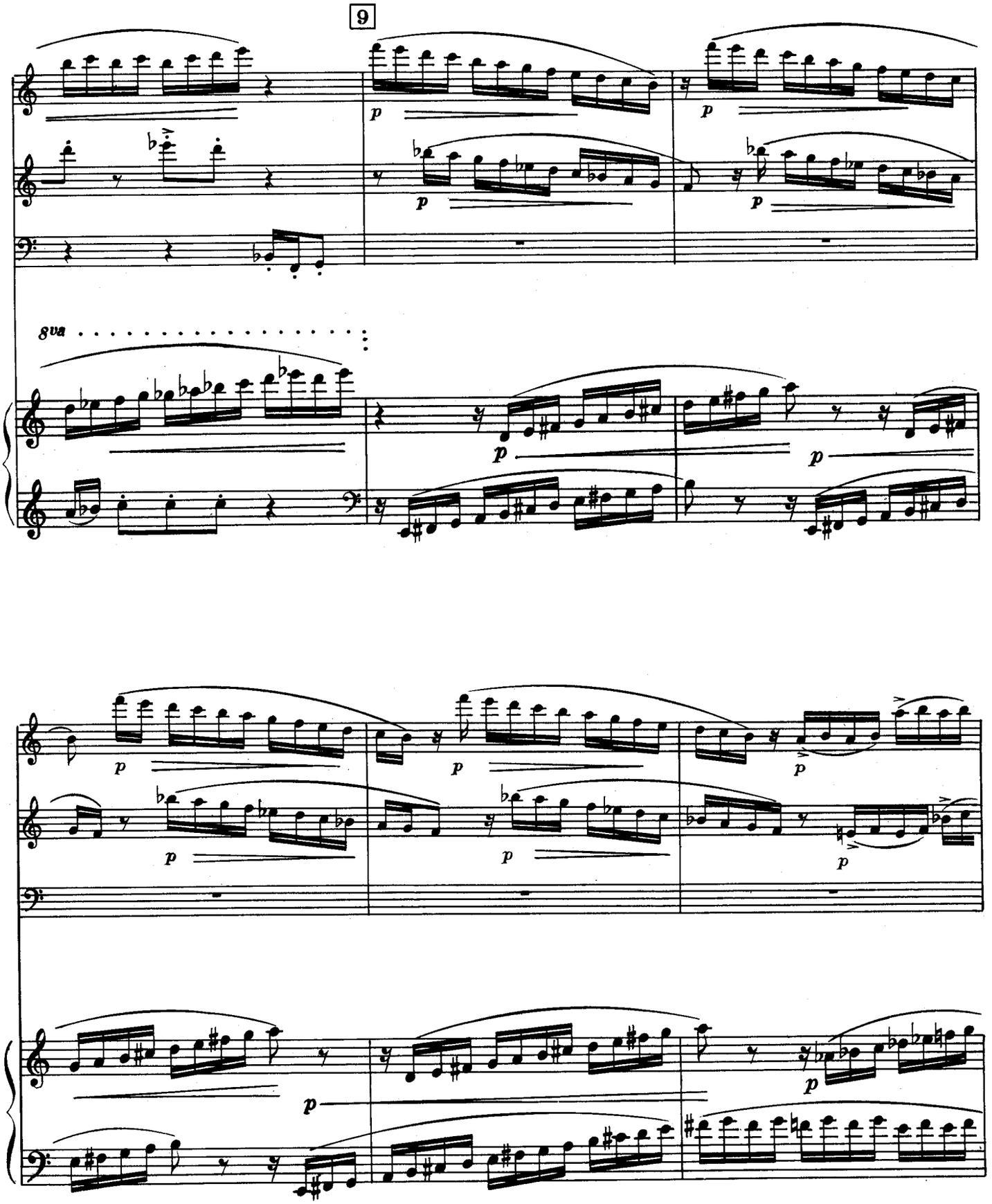
9
8va
p

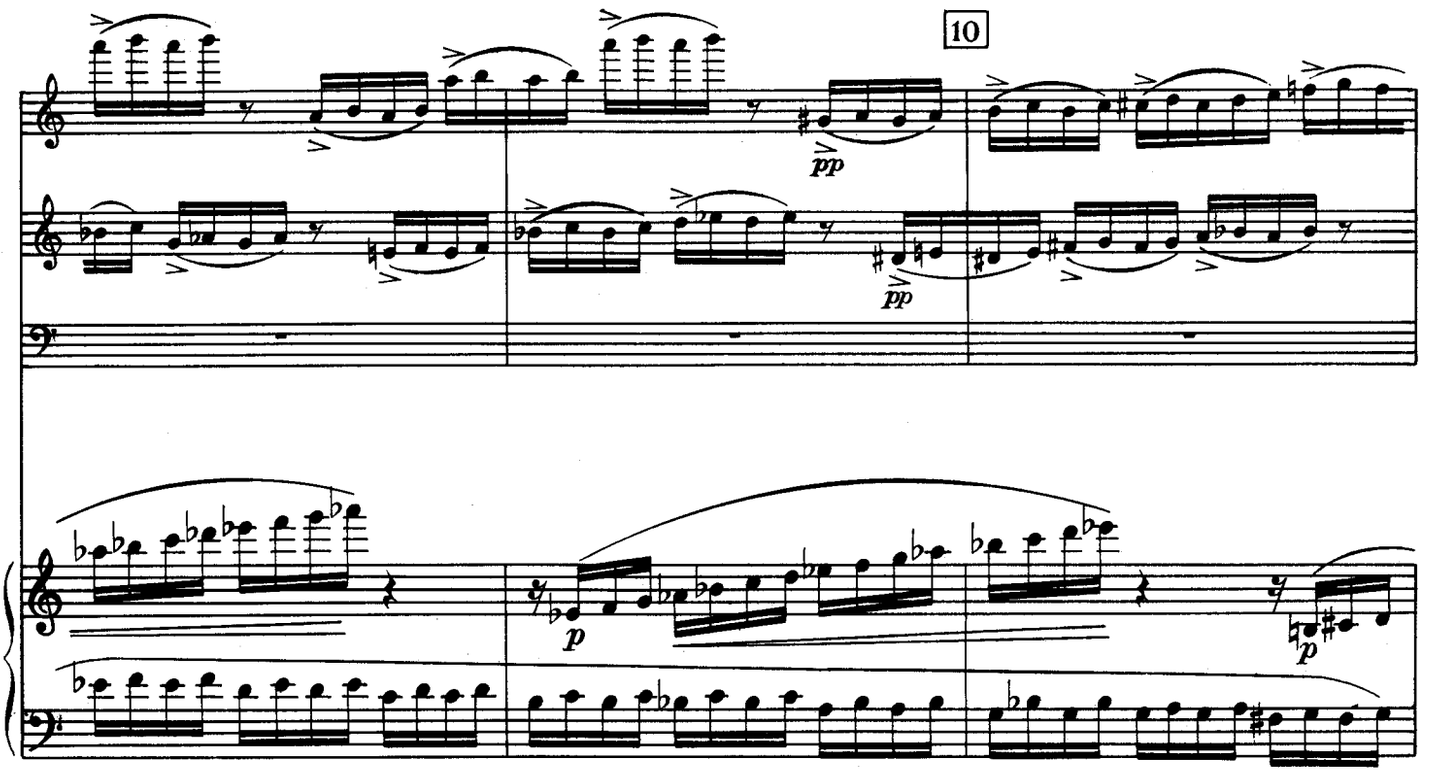
10
pp
pp
p
p

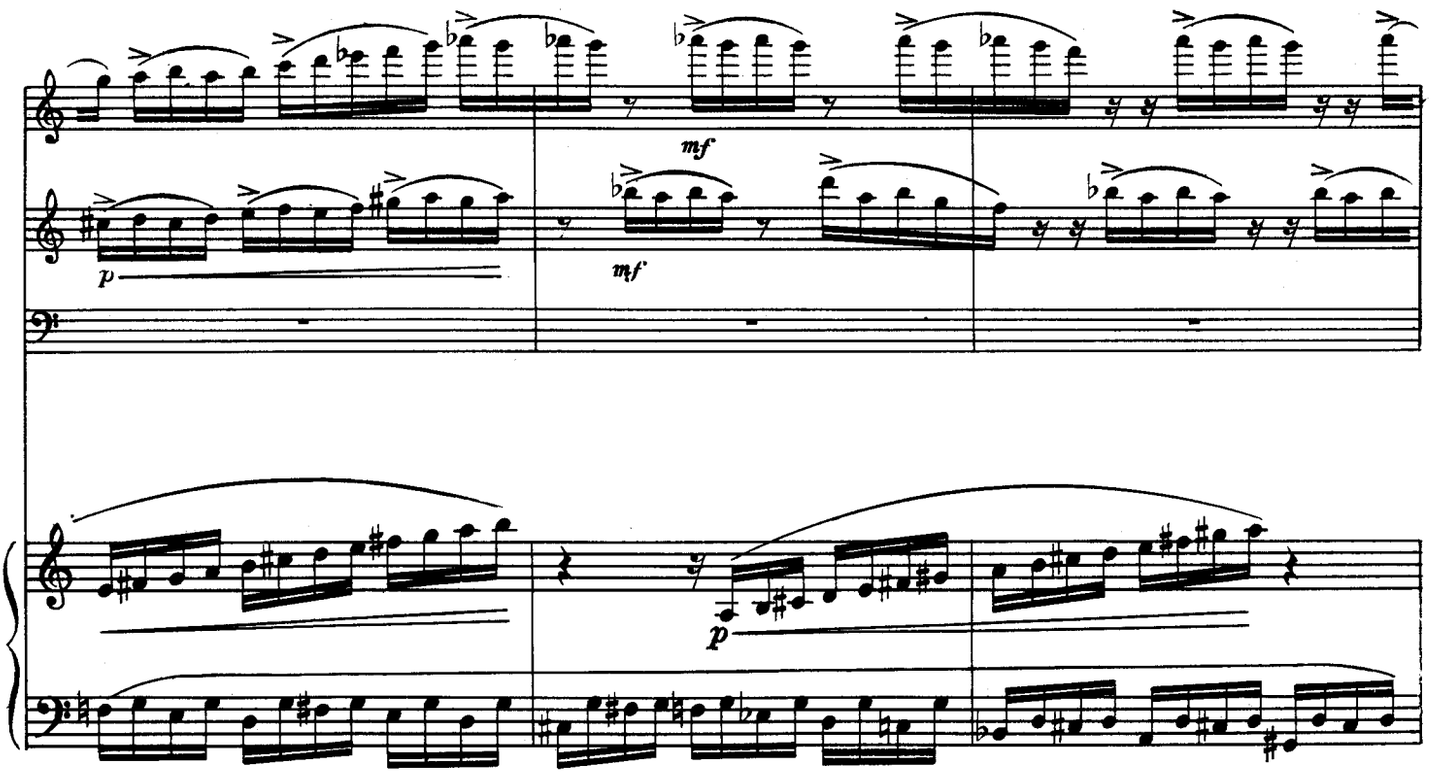
mf
p
mf
p

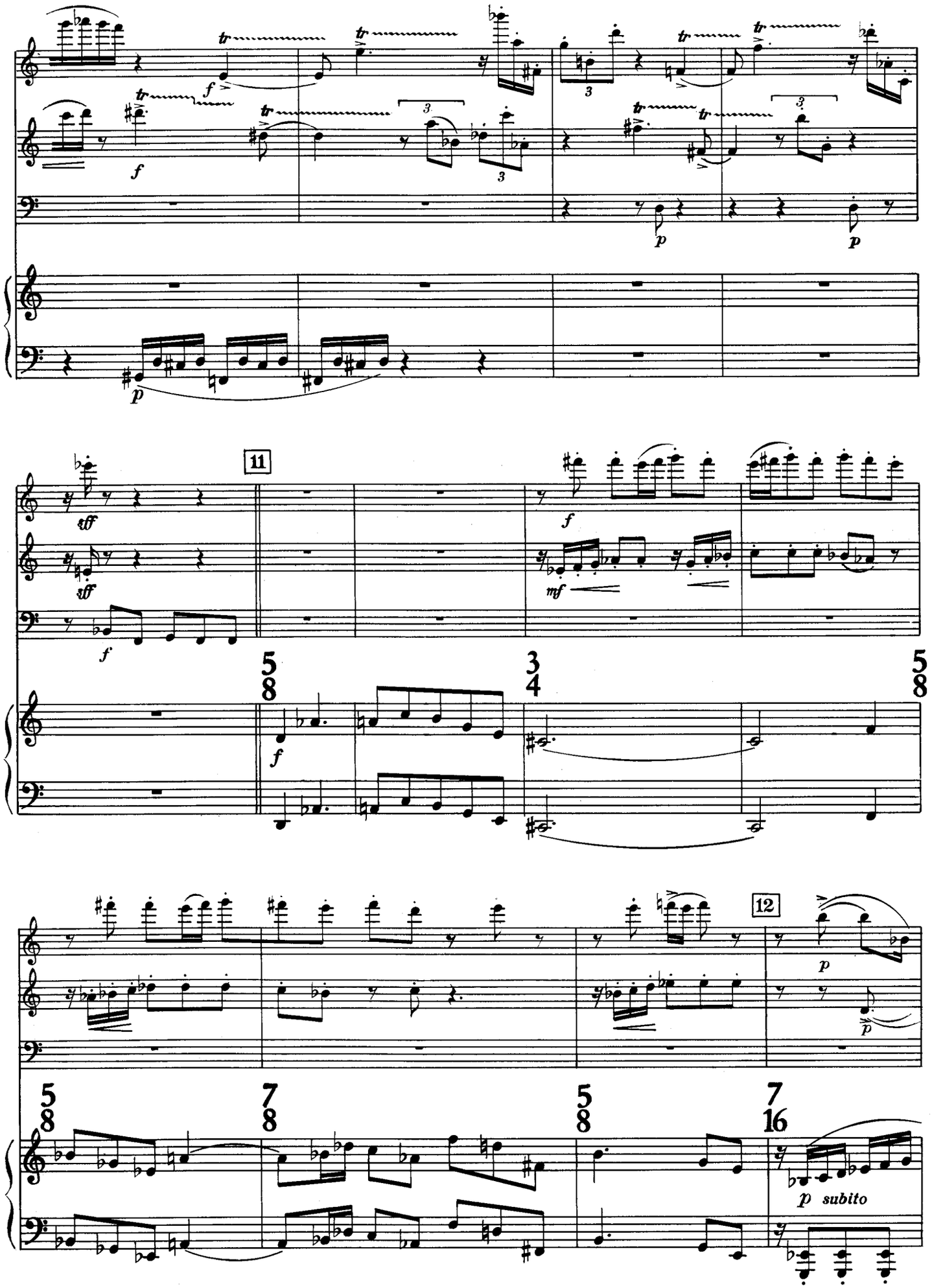
11
12
p subito

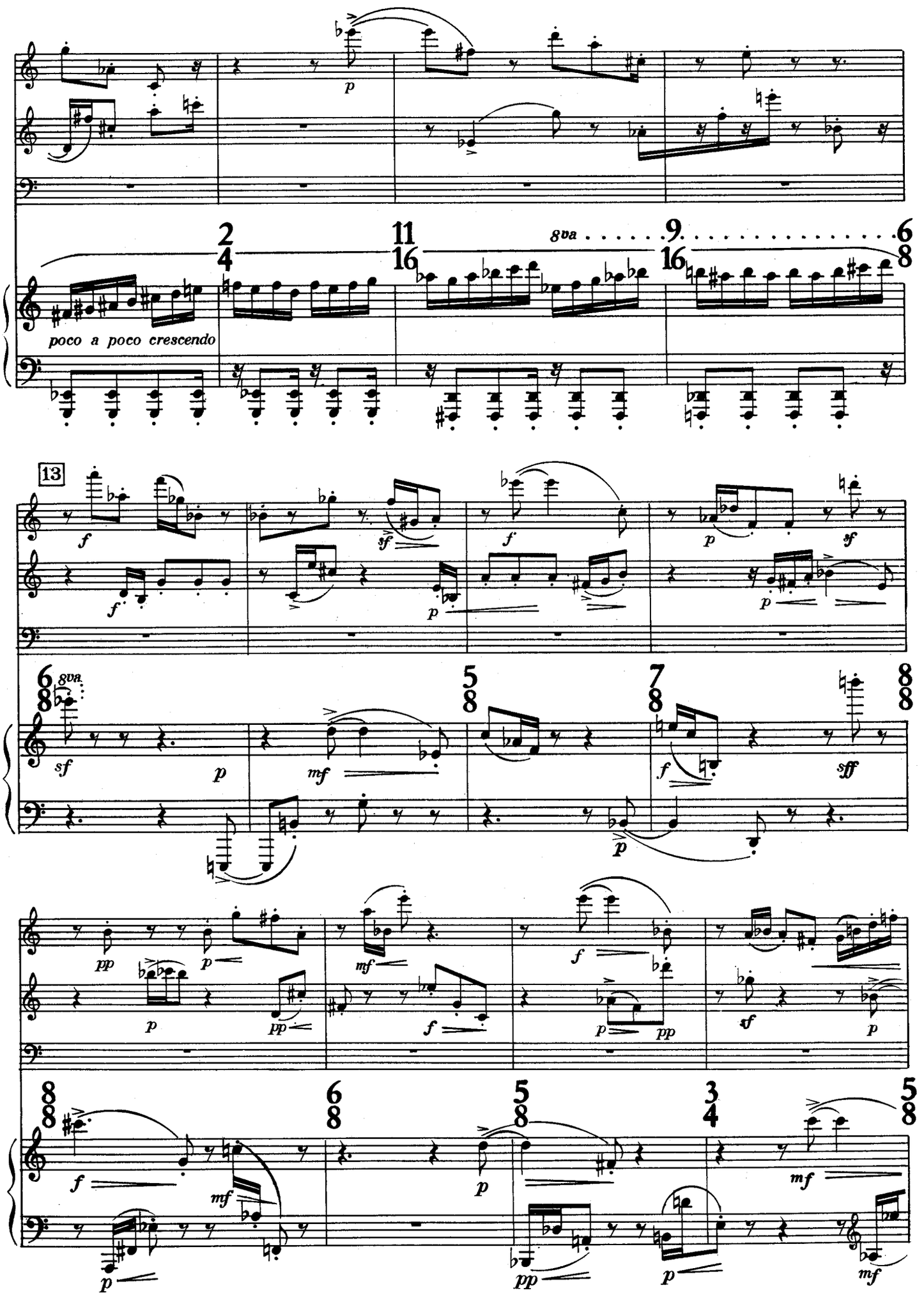
poco a poco crescendo
8va
13

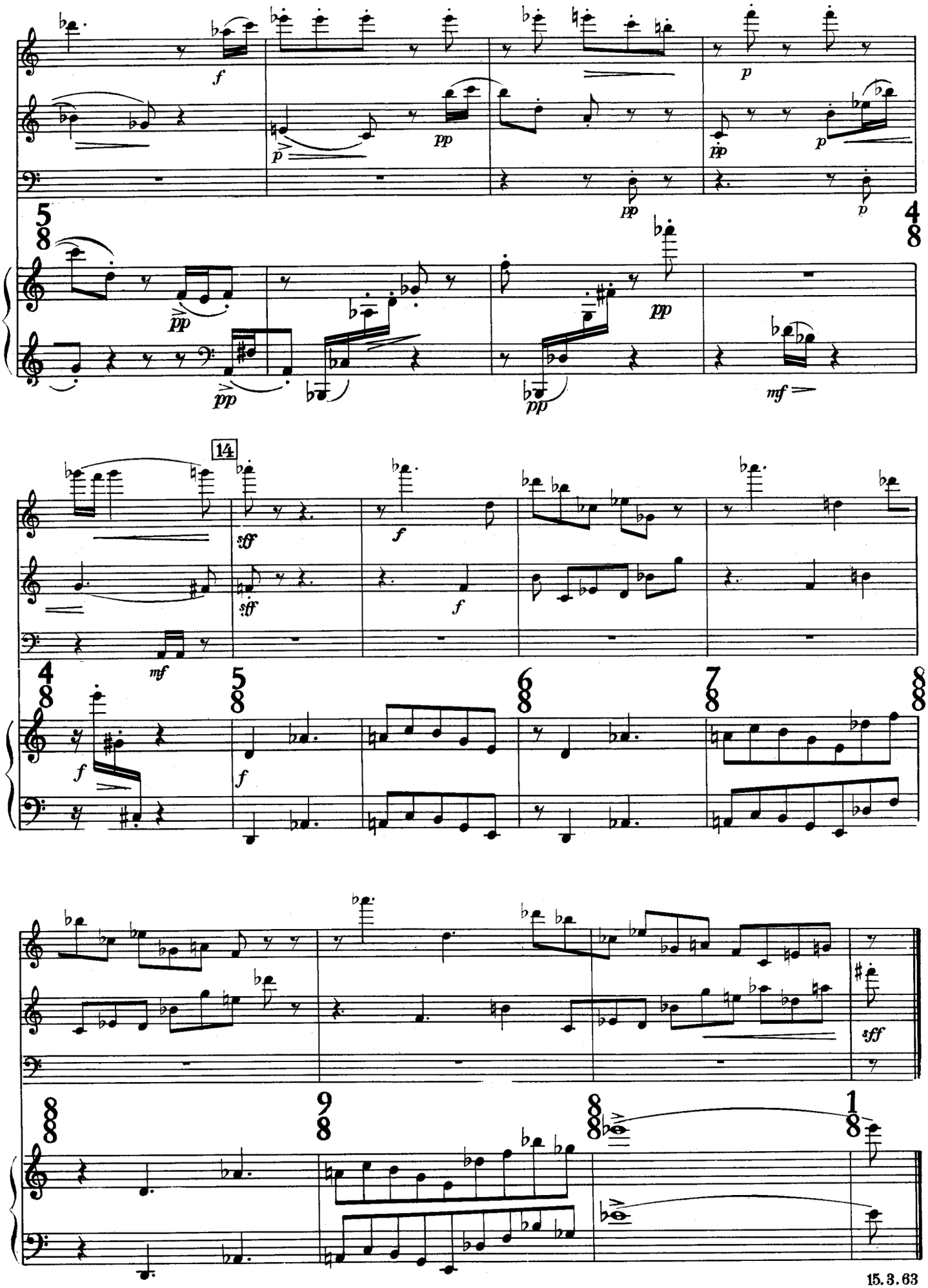
14
15.3.63

II

Cadenza

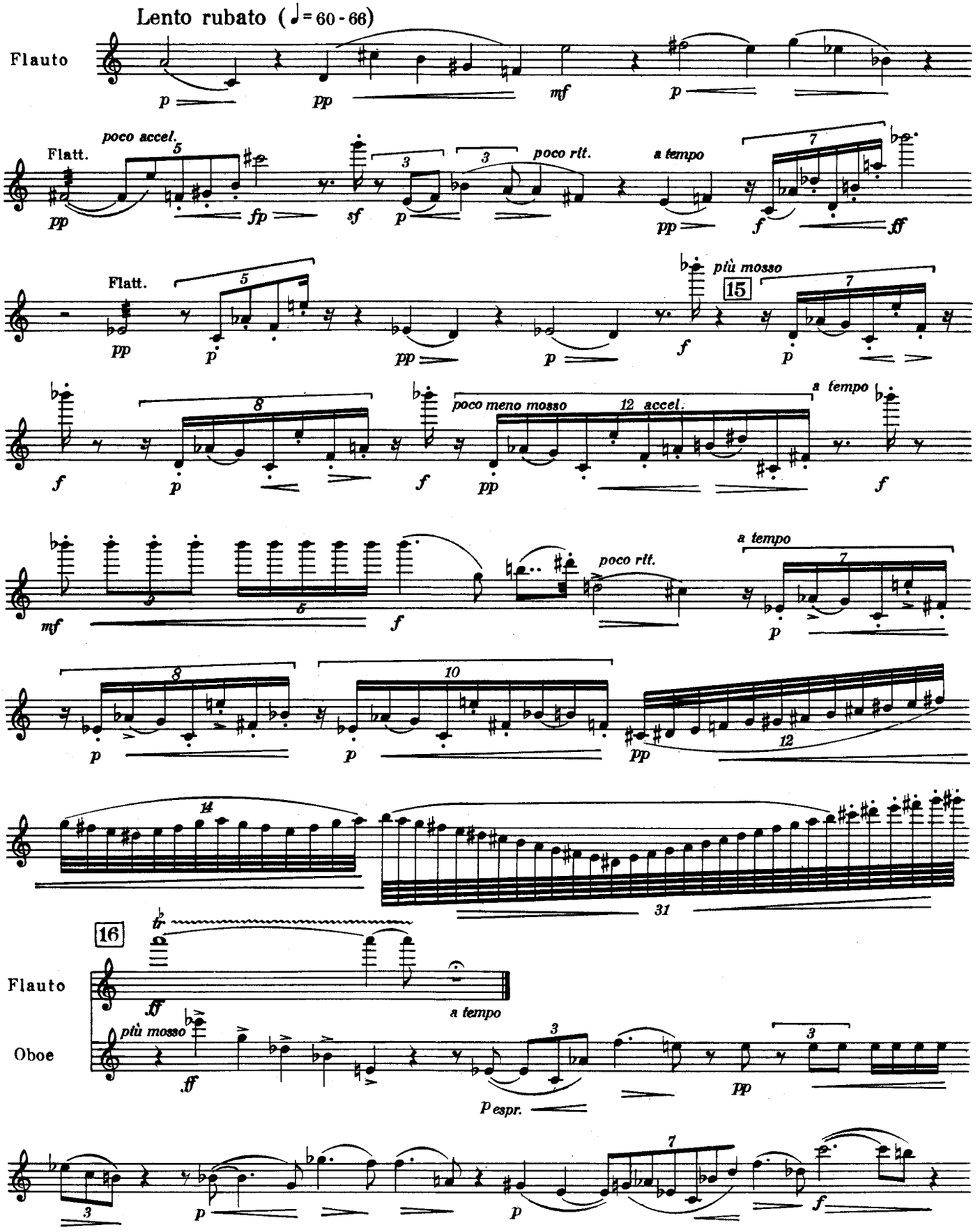
Lento rubato (♩= 60 - 66)
Flauto
poco accel.
Flatt.
poco rit.
a tempo
più mosso
poco meno mosso
12 accel.
a tempo
poco rit.
a tempo
16
Flauto
a tempo
più mosso
Oboe
p espr.

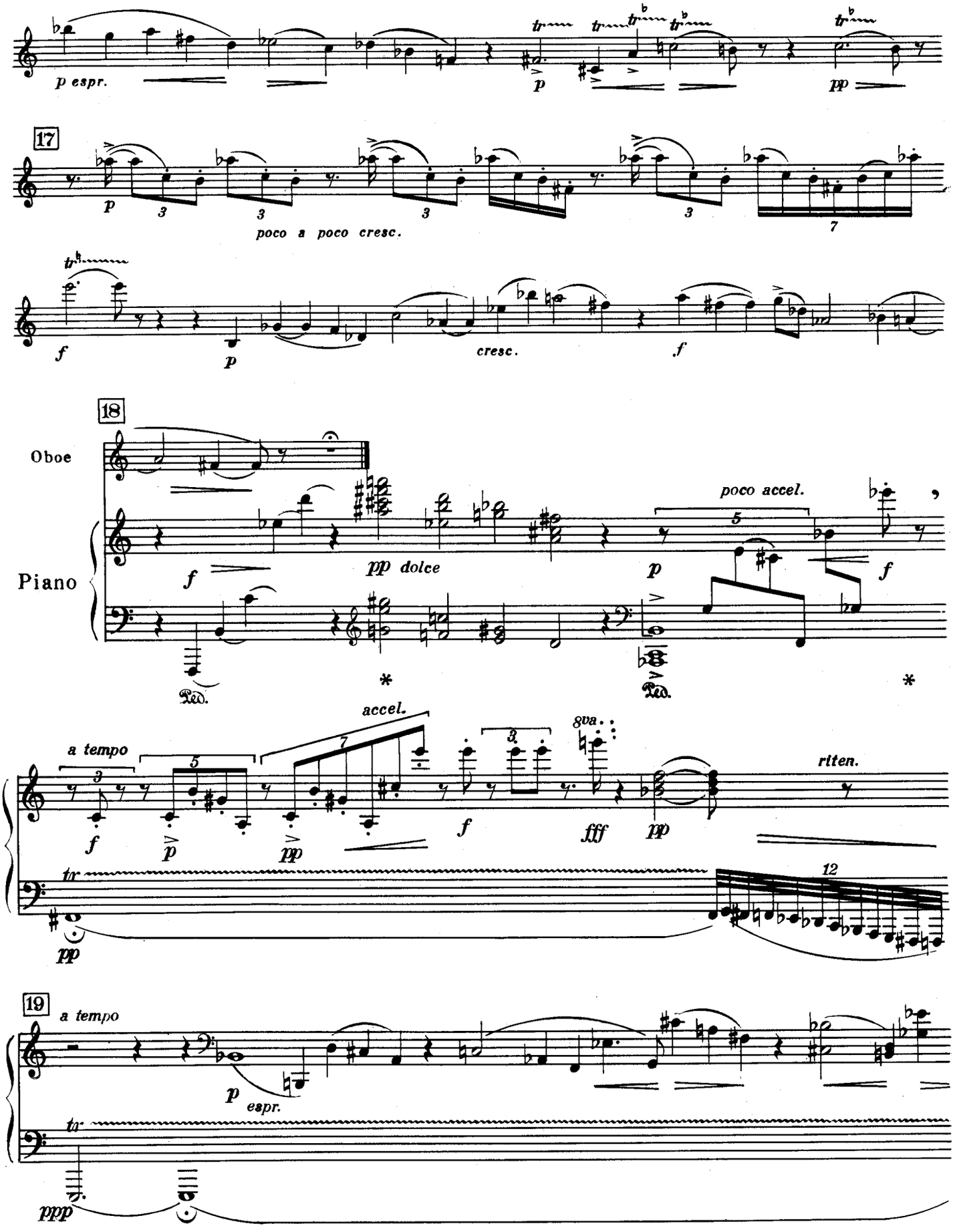
p espr.
17
poco a poco cresc.
cresc.
18
Oboe
Piano
pp dolce
poco accel.
a tempo
accel.
8va
fff
riten.
19
a tempo
espr.

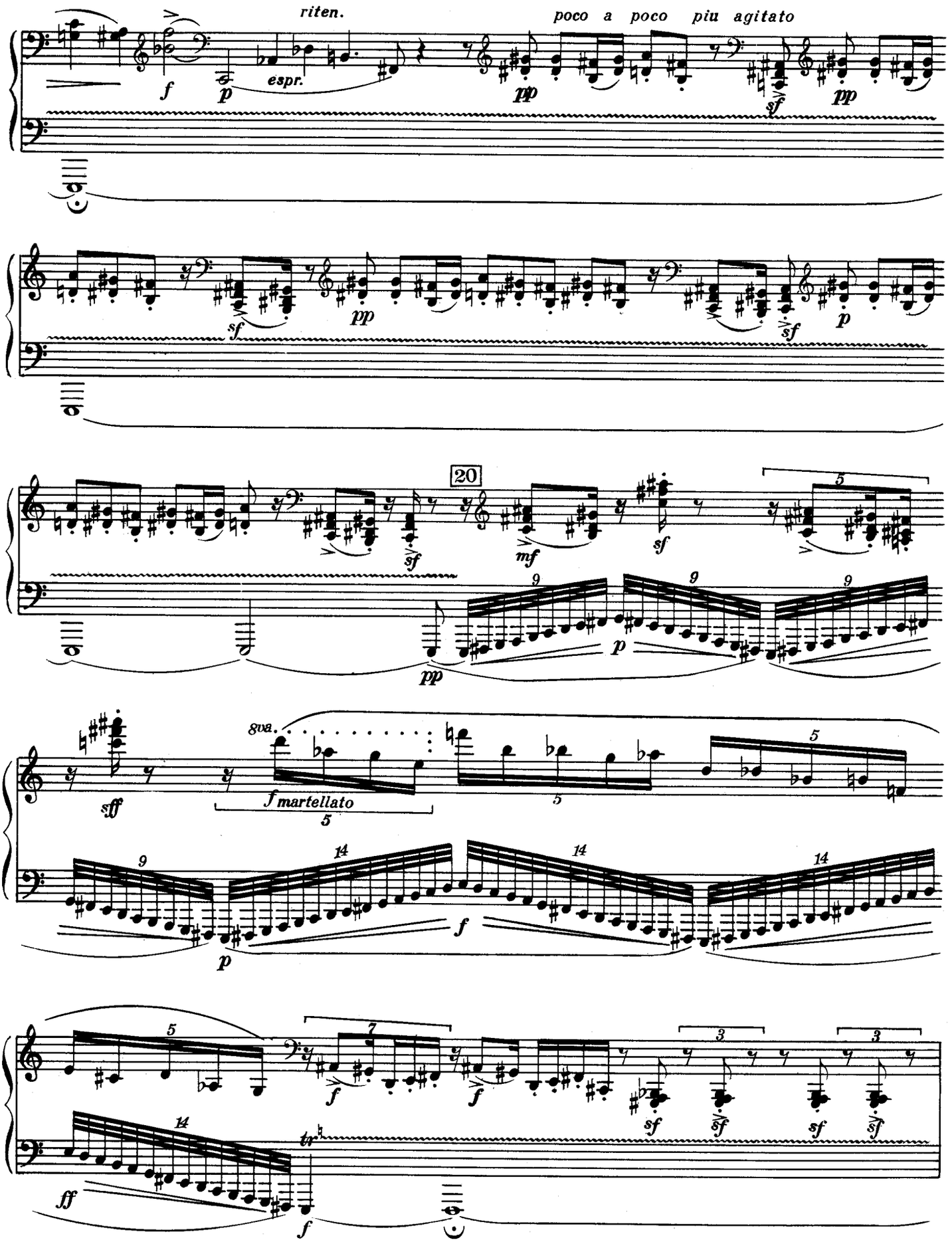
riten.
poco a poco piu agitato
espr.
20
8va.
f martellato

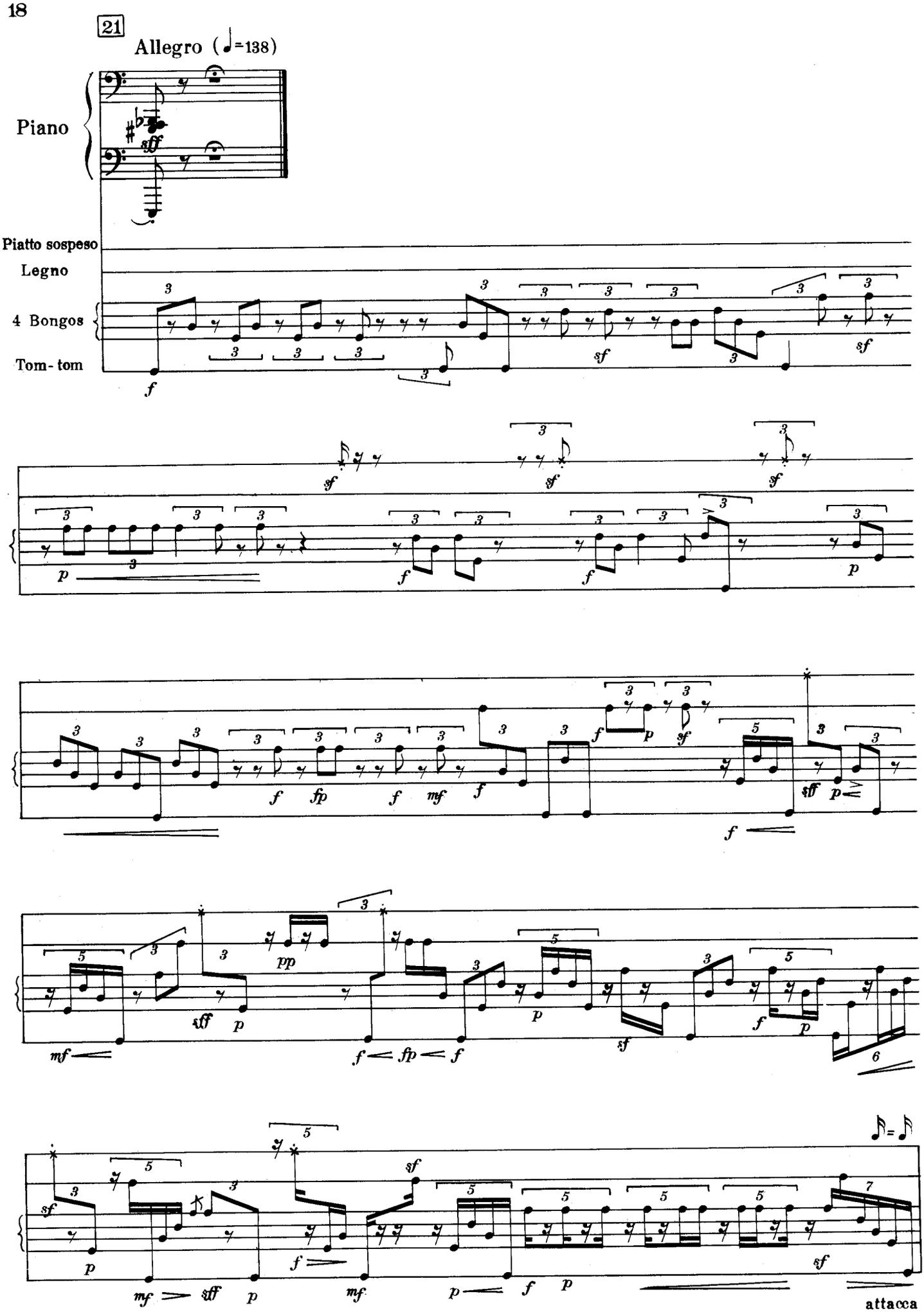
21
Allegro (♩=138)
Piano
Piatto sospeso
Legno
4 Bongos
Tom-tom
attacca

III

Coda

Allegro giusto (♪= 192)

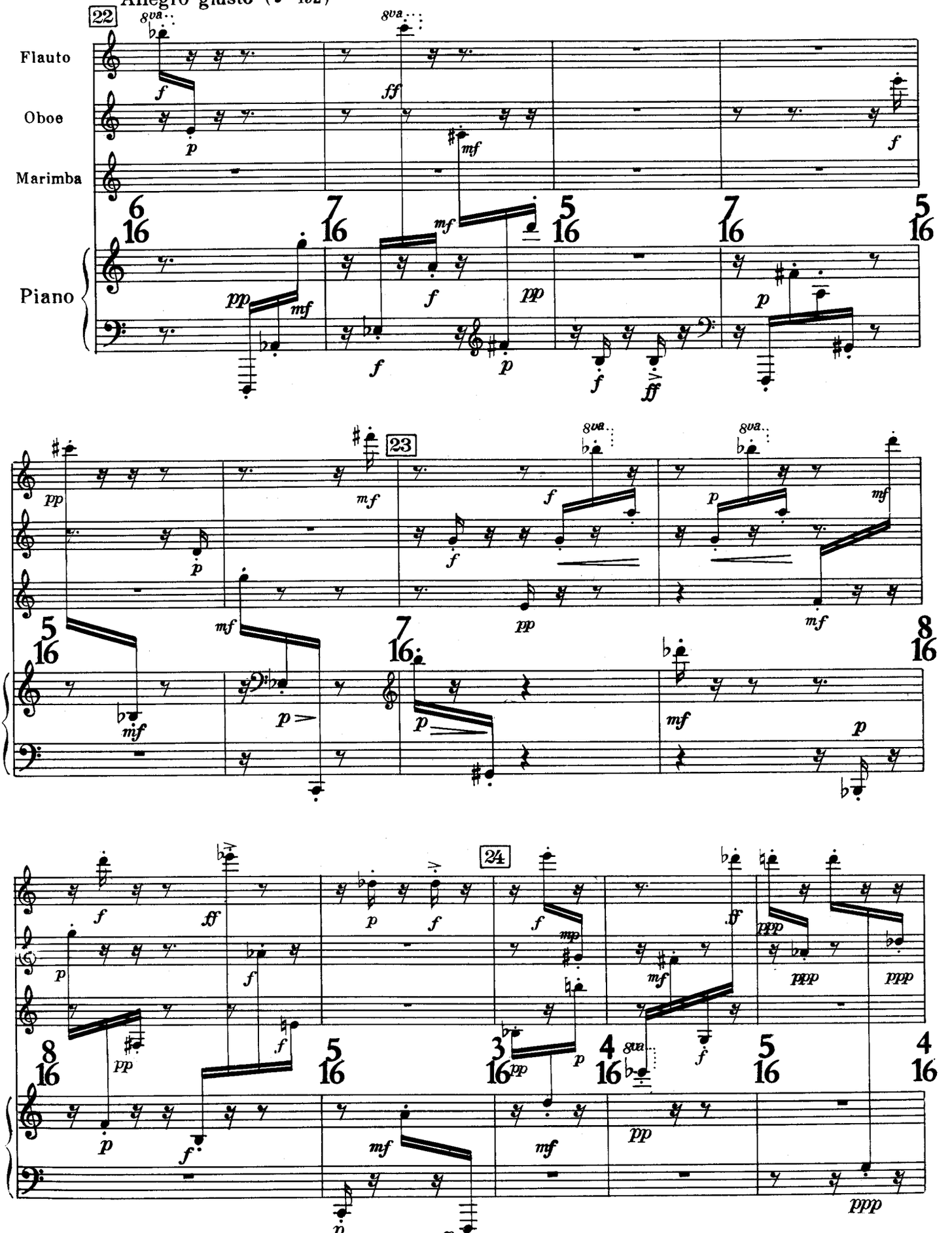

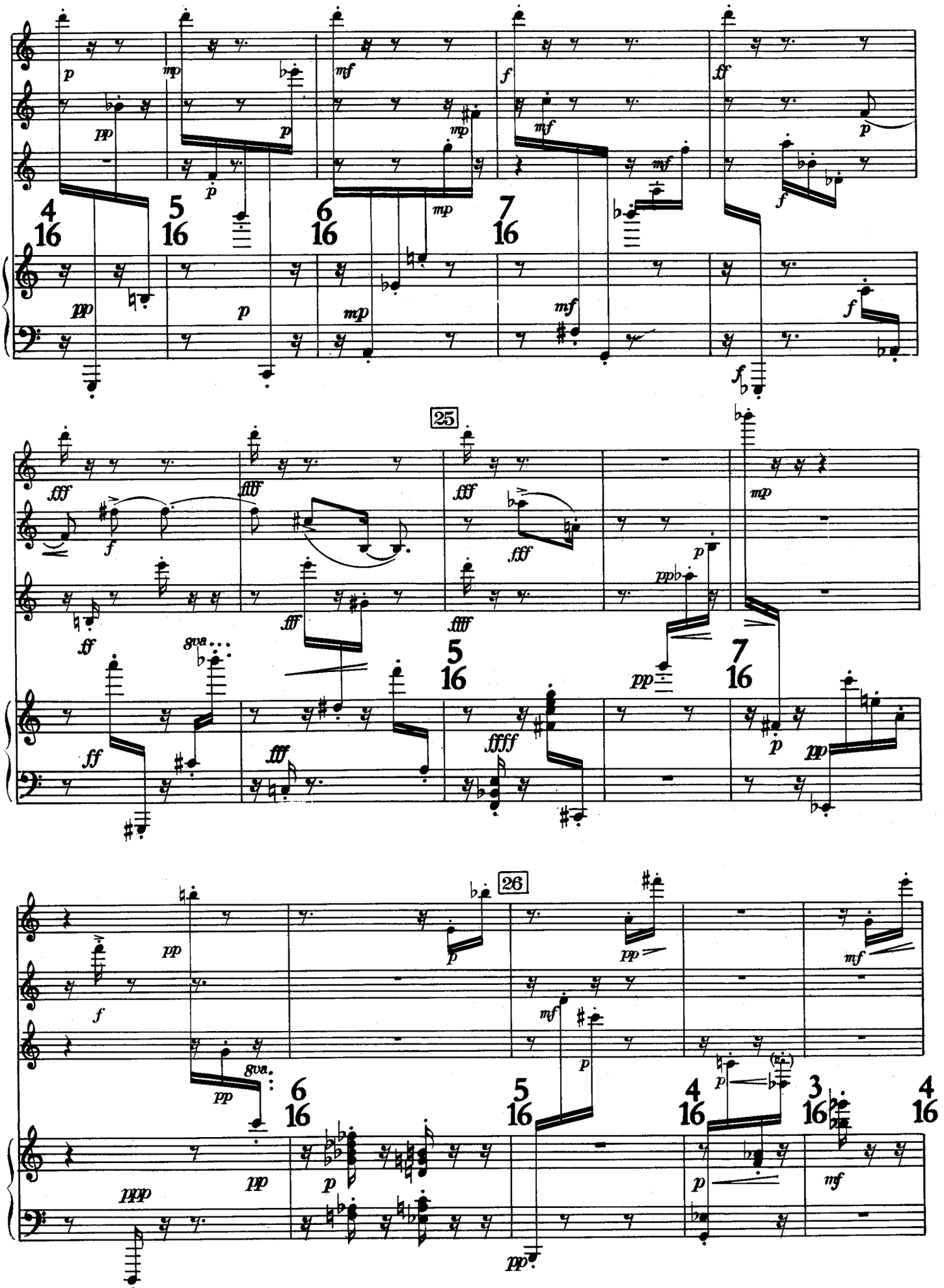
25
26
8va
8va

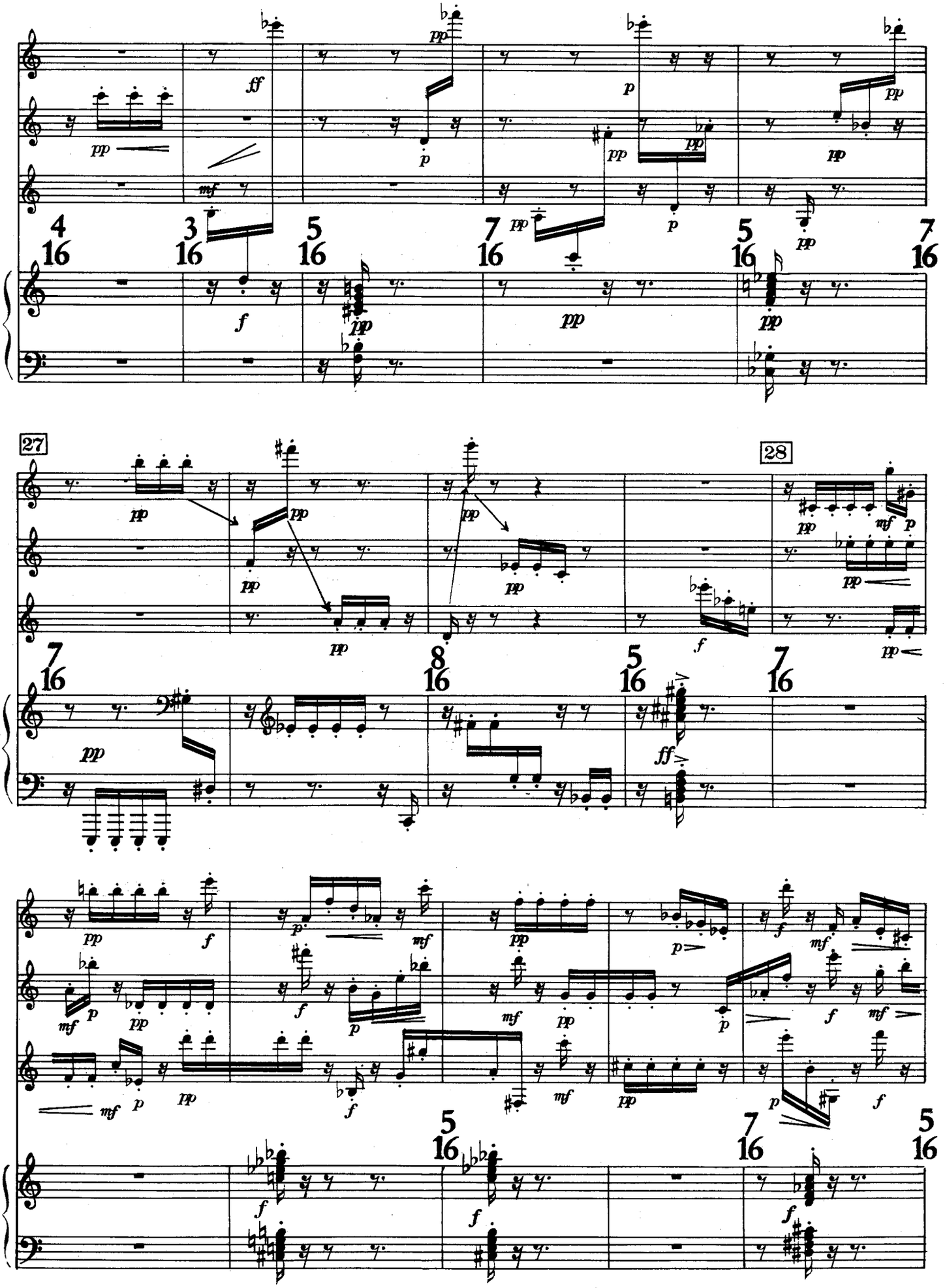

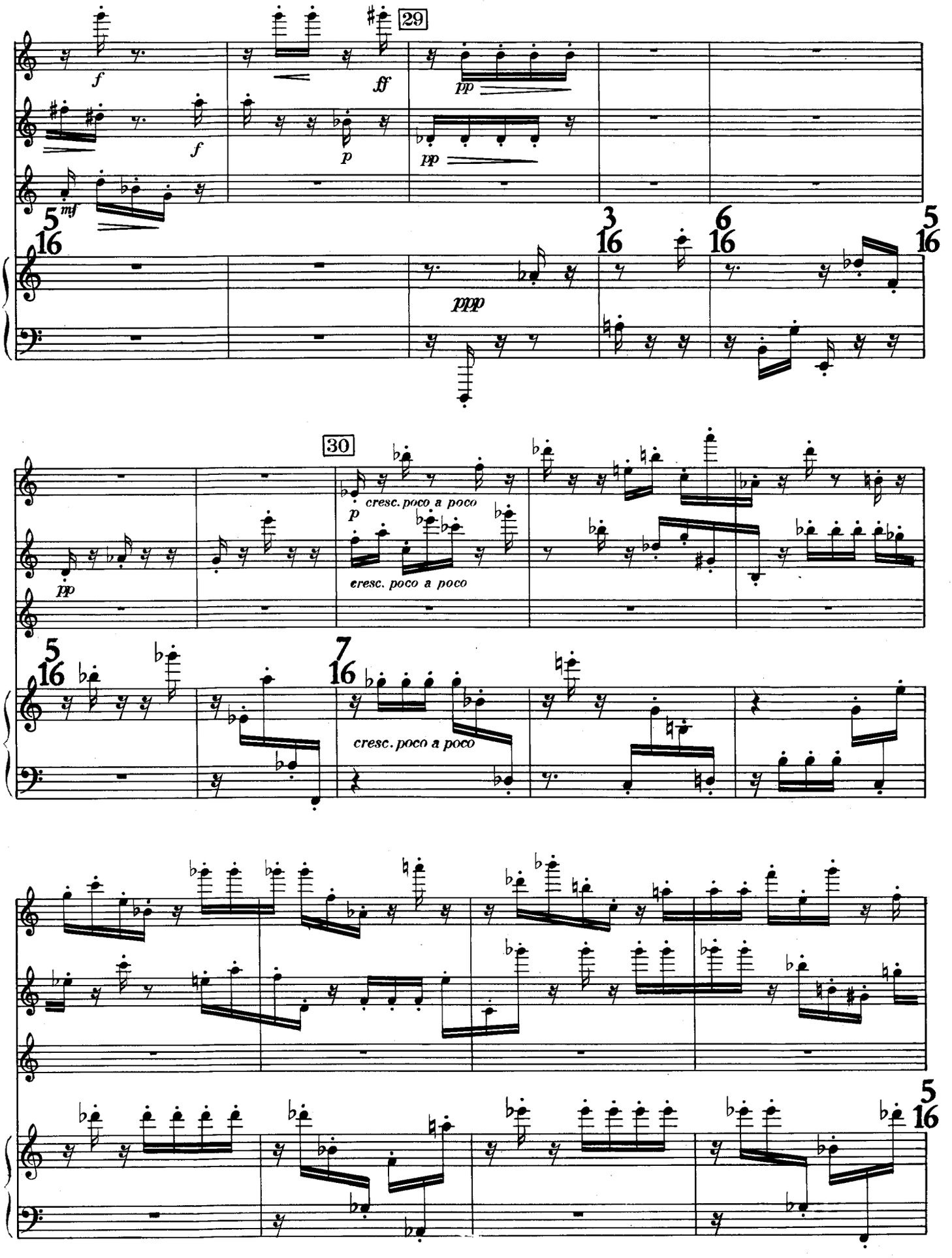
29
30
cresc. poco a poco
cresc. poco a poco
cresc. poco a poco

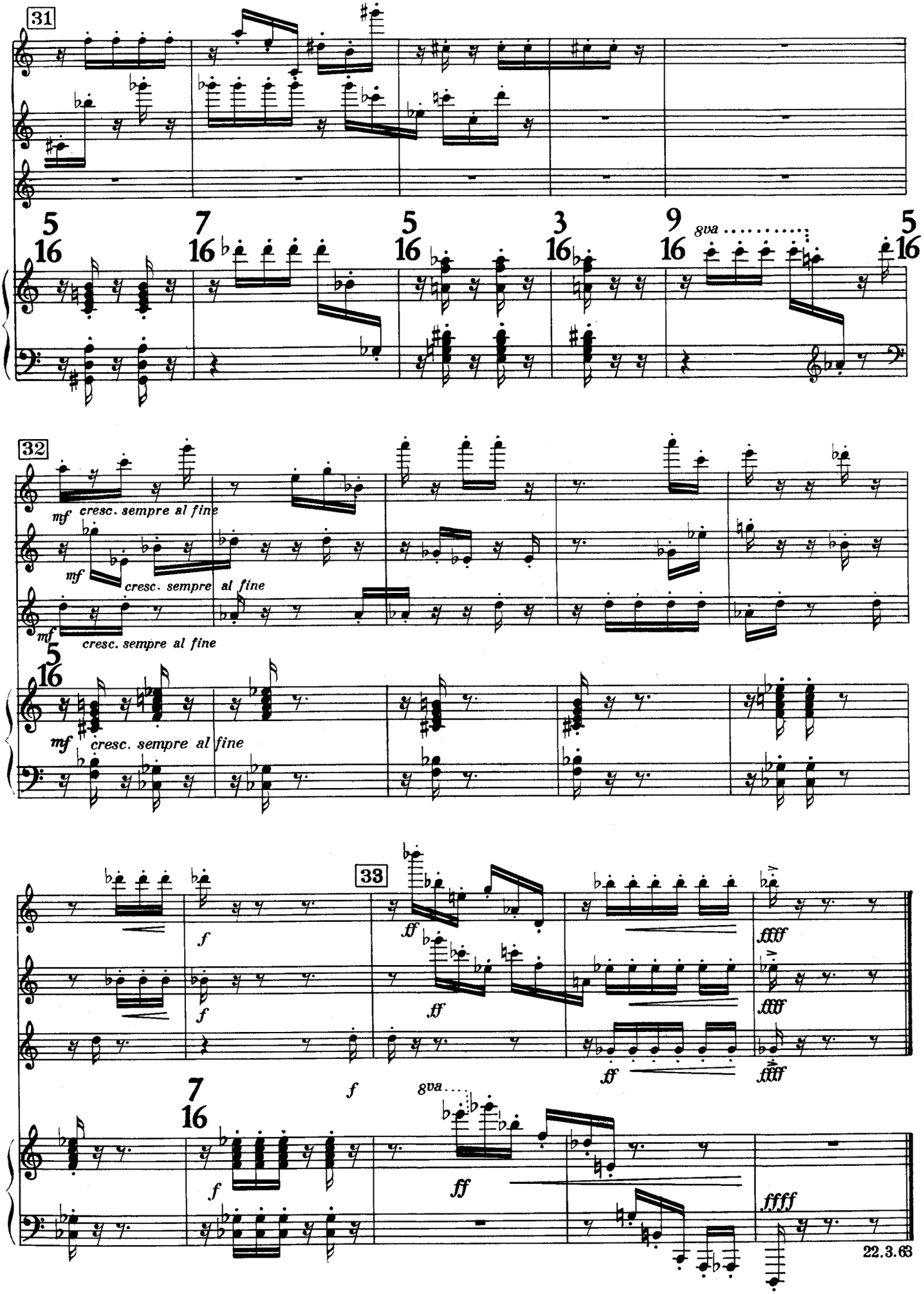
31
5/16
7/16
5/16
3/16
9/16
8va
5/16
32
mf cresc. sempre al fine
mf cresc. sempre al fine
mf cresc. sempre al fine
5/16
mf cresc. sempre al fine
33
f
ff
ffff
7/16
8va
22.3.63