

FANTASIE

sur NORMA de BELLINI.

Par G. BRICCIALDI Op. 57.

FLÛTE.

All. moderato
assai.

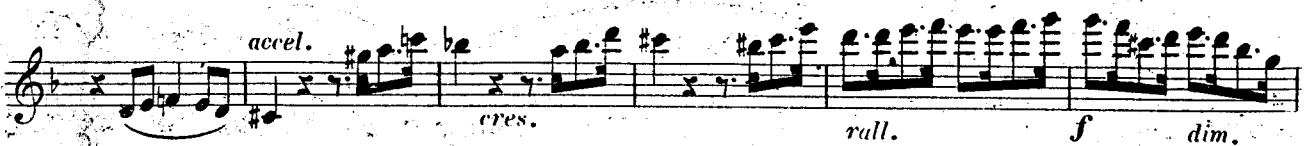
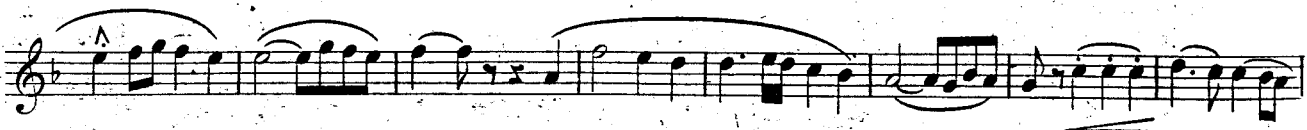

Andante sostenuto.

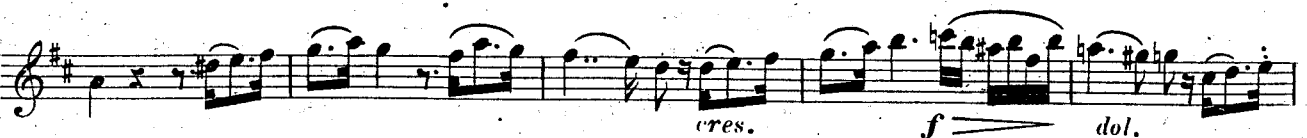

rall. *lunga.*

All: assai animato.

f *rall.*

dol.

cres.

a piacere.

a Tempo. *f*

FLUTE.

pp
pp
pp *cres.*
a Tempo.
rall. f
dol. rall.
Moderato assai.
dolcissimo.
Moderato.

FANTASIE

sur NORMA de BELLINI.

Par G. BRICCIARDI Op. 57.

All.^o moderato assai.

FLAUTO.

PIANO.

Recit.

pp

p

fp

accel.

cres.

rall.

f

dim.

rall.

dim.

dol.

rall.

dol.

rall.

Andante sostenuto.

pp

cres.

cres. *f* *dol.*

dol. *>>>>*

Un poco piu di moto.

p

10122.

8^a

pp

rall.

pp

pp

cres.

pp

cres.

rall molto.

f

a Tempo.

10122.

dolcissimo.

Moderato assai.

p

Moderato.

accel. e cres.

f *Mosso.* *mf* *fp* *cres.* *f* *p* *cres.* *f* *FINE.*