

# Johann Sebastian Bach Ten Little Pieces

## 1. March in D Major

Tempo de Marche (♩ = 84)

Violin

*L.H.v* *p* *giocoso* *poco*

## 2. Menuet in G Minor

Moderato (♩ = 96)

Violin

Piano

W. B. T. W. B. N.

*f* *mf*

*p* 5

*f* *mf*

3 4

*v* *mf*

*(2nd time poco rit.)*

# Johann Sebastian Bach Ten Little Pieces

## 1. March in D Major

### Violin

Tempo de Marche (♩ = 84)

*L.H.V*  
*poco*  
*p giocoso*

## 2. Menuet in G Minor

### Violin

Moderato (♩ = 96)

M. V

*mf* *p*

*mf*

*p*

W. B. T. V W. B. N.

*f* *p*

L. H.

*f*

V

(2nd time poco rit.)

### 3. Musette in D Major

## Violin

Allegretto (♩ = 76)

W. B. T. W. B. N. *p*

*simile*

N. M. *mf* *p*

*f* L.H.

W. B. T. W. B. N. *p*

*simile*

# 4. Menuet in G Major

## Violin

Moderato (♩=96)

U.H. V. 4 0

W.B. L.H. p 0

4 0

W.B. T. V. W.B. N. W.B. T. f

T. V. p 0 0 W.B.

L.H. V. 4 4 4

p0 0 poco rit.

# 5. Sarabande in C Major

## Violin

Tempo di Sarabanda (♩ = 58)

*p dolce*

*p dolce*

*f espress*

*p f*

*p*

*p*

# 6. Sarabande in C Major\*

## Violin

Tempo di Sarabanda (♩ = 58)

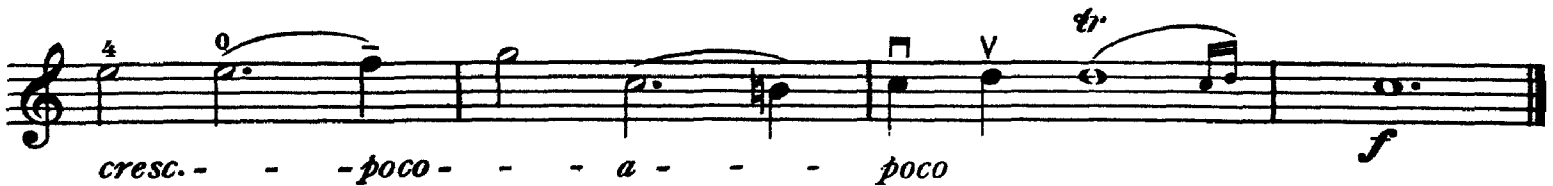

\* This Sarabande is a variation on the preceding one.

# 7. Little Gigue in C Major

## Violin

Allegro (♩ = 176)

L.H.

# 8. Menuet in G Major

## Violin

Moderato (♩=96)

L.H.

# 9. Gavotte in G Minor

## Violin

Tempo de Gavotte (♩ = 68)

L. H.

*p dolce*

# 10. Menuet in G Minor

## Violin

Moderato (♩ = 96)

L.H.

The Trio section of the Minuet in G Minor, Violin part, consists of four staves of music. The first staff begins with a treble clef, a key signature of one sharp (F#), and a 3/4 time signature. The tempo is marked 'Trio' and the dynamics are 'p dolce' and 'mf'. The second staff includes first and second endings, marked '1' and '2', with dynamics 'p' and 'p', and a 'f' dynamic. The third staff starts with a 'f' dynamic and ends with a 'p' dynamic. The fourth staff concludes the section with a 'mf' dynamic and a 'tr' (trill) marking.

Menuet da capo al Fine

### 3. Musette in D Major

Allegretto (♩ = 76)

# 4. Menuet in G Major

Moderato (♩ = 96)

U.H.

Violin

Piano

W.B.

L.H.

The third system of the Minuet in G Major, concluding the piece. The Violin part (L.H.) ends with a fermata. The Piano part concludes with a final chord in both hands.

W. B. T. V. W. B. N. 0. W. B. T. 0. 0.

*f*

T. V. 0. 0. W. B.

*p*

L. H. V. 4. 4. 4.

*f*

0. 0. 0. *poco rit.*

*p* *poco rit.*

# 5. Sarabande in C Major

Tempo di Sarabanda (♩=58)

Violin

*p dolce*

Piano

*f espress*

*mf*

The fourth system concludes the piece. The Violin part includes dynamics *p* and *f*. The Piano part includes dynamics *p* and *mf*. The system ends with a double bar line and repeat dots.

# 6. Sarabande\*

Tempo di Sarabanda (♩ = 58)

\* This Sarabande is a variation of the preceding one.

# 7. Little Gigue in C Major

Allegro (♩ = 176)

Violin

L.H.

Piano

# 8. Menuet in G Major

Moderato (♩=96)

L.H.

Violin

Piano

# 9. Gavotte in G Minor

Tempo de Gavotte (♩ = 63)

Violin

# 10. Menuet in G Minor

Moderato (♩ = 96)

L.H.  $\square$

Violin

Piano

# Trio

*p dolce* *mf* *M.*

*p* *p* *f*

*f* *p*

*mf* *mf* *Menuet da capo al Fine*