

STIMMY-BIRCHARD INC.

Position Pieces for Cello

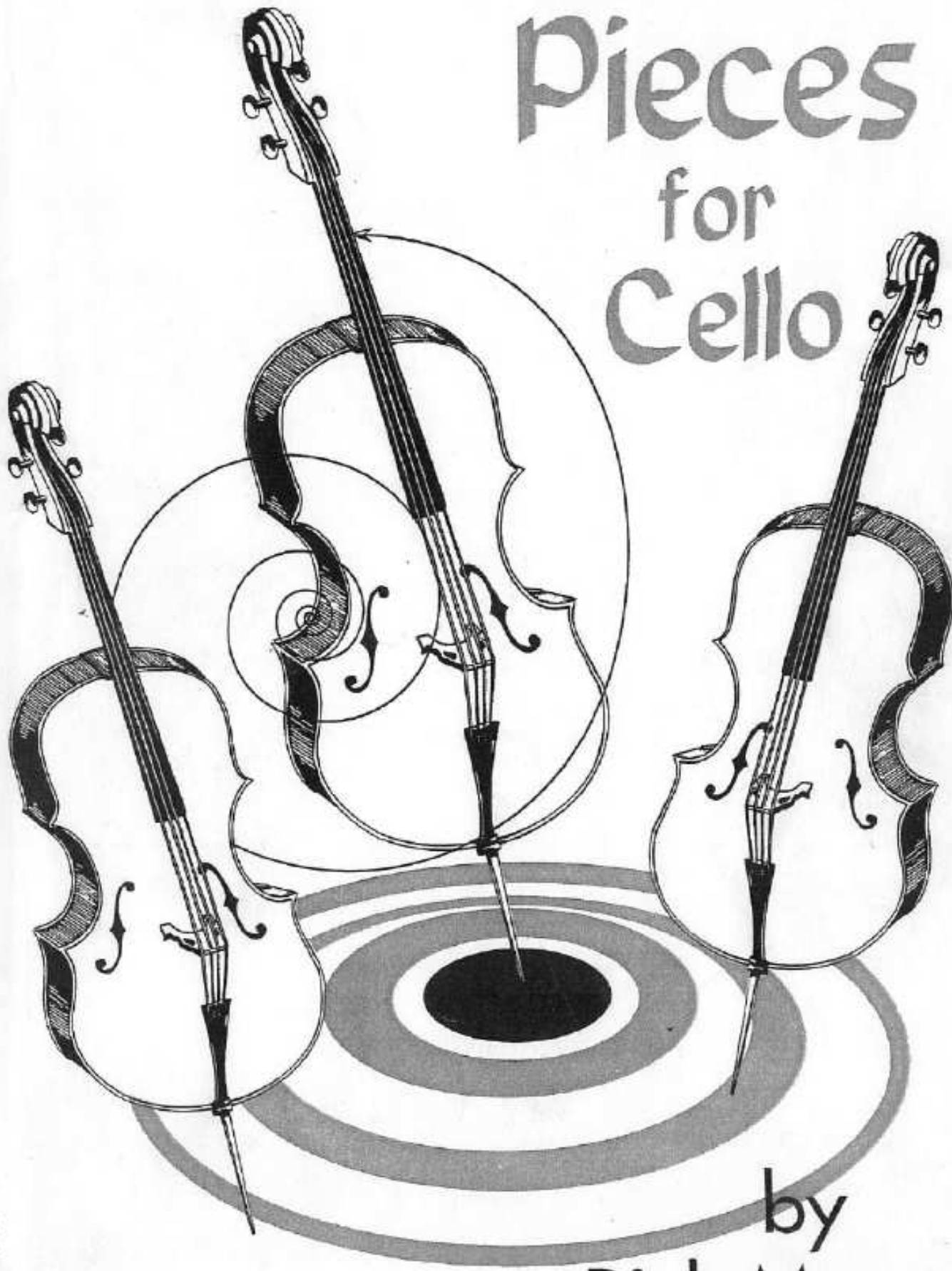

by
Rick Mooney

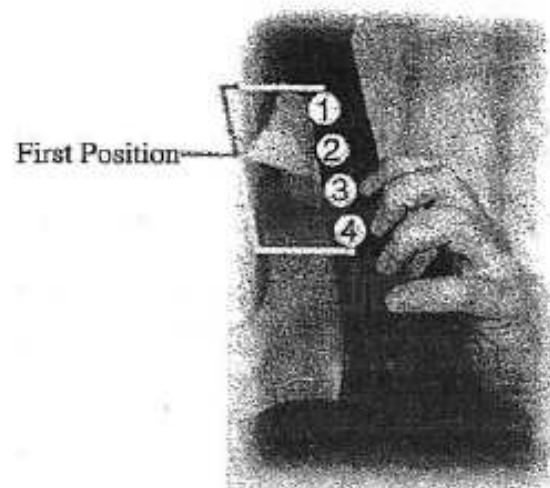

“Upper” Second Position

Target Practice

Target Practice musical notation showing two staves of bass clef notes with fingerings and positions indicated below.

Staff 1: 0 4 2 0 2 0 4 0 2 0 4 0 2

Staff 2: 3 4 3 2 3 4 3 2 3 4 3 2

Positions: II I II I III II III II IV III IV III

Geography Quiz

Your 2nd finger is on D on the A-string. Answer the following questions:

What note will be played by:

1 on the A-string? ___

3 on the A-string? ___

What is another name for that note? ___

4 on the A-string? ___

2 on the D-string? ___

2 on the G-string? ___

2 on the C-string? ___

3 on the D-string? ___

What is another name for that note? ___

What finger will you use to play:

E^b on the A-string? ___

A on the D-string? ___

C on the G-string? ___

G on the C-string? ___

F[#] on the D-string? ___

F[#] on the C-string? ___

B on the G-string? ___

E on the C-string? ___

D^b on the A-string? ___

Names and Numbers "Upper" Second Position

Names: D

— — — — — — — — —

Numbers: 2

— — — — — — — — —

Names: G

— — — — — — — — —

Numbers: 2

— — — — — — — — —

Names: C

— — — — — — — — —

Numbers: 2

— — — — — — — — —

Names: F

— — — — — — — — —

Numbers: 2

— — — — — — — — —

Names: D

— — — — — — — — —

Numbers: 2

— — — — — — — — —

Names: D

— — — — — — — — —

Numbers: 2

— — — — — — — — —

Fanfare

♩ = 120

f

5

Skating

♩ = 108

mp

mf

f

mf

5

The Elephant's Waltz

The Tired Tortoise

The Whale's Song

♩ = 72

mf

5

7

9

f

13

(b)

March

f

mf

D. C. al Fine

Fine

Sitting in the Shade

♩ = 96

mp
sempre pizz.

5 *mf*

9 *p*

13 *mf*

Bugle Call

Toy Soldiers

Lament

The Invisible Target

$\text{♩} = 100$

mf
sempre pizz.

5

* This harmonic can be played in three different places. See if you can find them all.

Pachyderm Parade

$\text{♩} = 104$

f

V

x2

5

x4

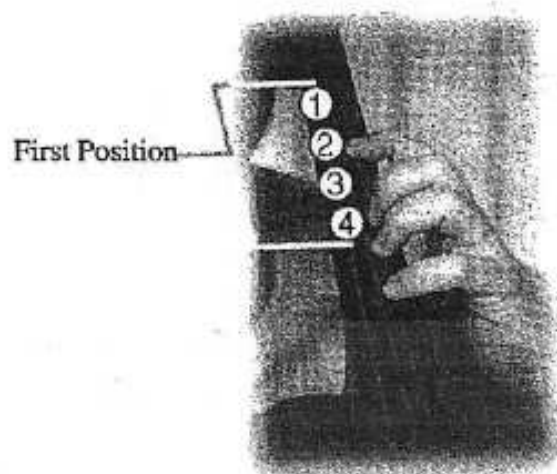

Extended Second Position

Target Practice

- Staff 1: 0 (open), 4 (4th fret), 0 (open), 2 (2nd fret), 4 (4th fret), 2 (2nd fret), x1 (1st fret, barre), 4 (4th fret), 2 (2nd fret), x1 (1st fret, barre), 4 (4th fret), 2 (2nd fret), x1 (1st fret, barre).
- Staff 2: 0 (open), 4 (4th fret), 0 (open), 2 (2nd fret), 4 (4th fret), 2 (2nd fret), x1 (1st fret, barre), 4 (4th fret), 2 (2nd fret), x1 (1st fret, barre), 4 (4th fret), 2 (2nd fret), x1 (1st fret, barre).
- Staff 3: 0 (open), 4 (4th fret), 0 (open), 2 (2nd fret), 4 (4th fret), 2 (2nd fret), x1 (1st fret, barre), 4 (4th fret), 2 (2nd fret), x1 (1st fret, barre), 4 (4th fret), 2 (2nd fret), x1 (1st fret, barre).

Geography Quiz

Your 2nd finger is on G on the D-string. Answer the following questions:

What note will be played by:

1 on the A-string? ___

x1 on the A-string? ___

3 on the G-string? ___

x1 on the D-string? ___

4 on the G-string? ___

x1 on the G-string? ___

What is another name for that note? ___

What finger will you use to play:

G \sharp on the D-string? ___

A \flat on the D-string? ___

E \flat on the C-string? ___

D on the G-string? ___

F on the C-string? ___

B on the G-string? ___

D on the A-string? ___

Names and Numbers

Extended Second Position

Names: D

Numbers: 2

Names: G

Numbers: 2

Names: C

Numbers: 2

Names: F

Numbers: 2

Names: G

Numbers: 2

Names: C

Numbers: 2

Ballad

C Song

Somersaults and Cartwheels

Tango

Erik's Minuet

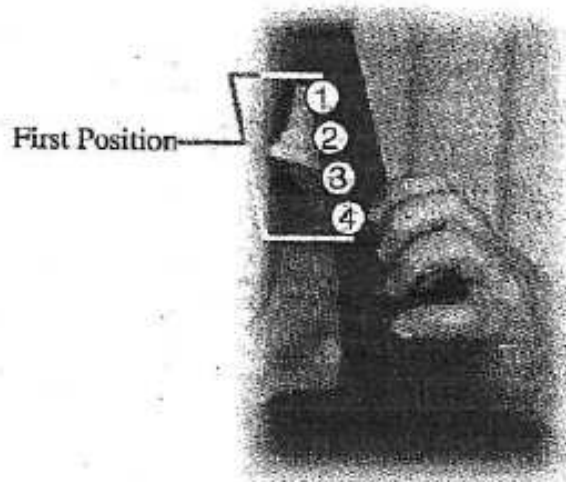

“Lower” Third Position

Target Practice

Target Practice musical notation in bass clef with fingerings and positions:

Line 1: 0 4 0 1 0 4 0 1 0 4 0 1

Line 2: 3 4 3 1 3 4 3 1 3 4 3 1

Positions: II I II I III II III II IV III IV III

Geography Quiz

Your 1st finger is on D on the A-string. Answer the following questions:

What note will be played by:

1 on the C-string? ___

4 on the A-string? ___

3 on the G-string? ___

2 on the D-string? ___

What is another name for that note? ___

1 on the G-string? ___

4 on the C-string? ___

3 on the A-string? ___

1 on the G-string? ___

What finger will you use to play:

E^b on the A-string? ___

G on the C-string? ___

C[#] on the G-string? ___

F[#] on the C-string? ___

E^b on the G-string? ___

B^b on the D-string? ___

A^b on the C-string? ___

G[#] on the C-string? ___

A on the D-string? ___

Names and Numbers "Lower" Third Position

Names: D — — — — — — — — —

Numbers: 1 — — — — — — — —

Names: G — — — — — — — —

Numbers: 1 — — — — — — — —

Names: C — — — — — — — —

Numbers: 1 — — — — — — — —

Names: F — — — — — — — —

Numbers: 1 — — — — — — — —

Names: D — — — — — — — —

Numbers: 1 — — — — — — — —

Names: F — — — — — — — —

Numbers: 1 — — — — — — — —

Jack Spratt Dances with His Wife

Playing in the Park

♩ = 126

f *mp*

5 *f* *mp* Fine

9 *mf*

13 *f* *dim.* D. C. al Fine

I Got the Blues, Baby

♩ = 104

4

f I got the blues
sempre pizz.

ba-by— I got the blues
ba-by— I got the blues

5

blues

ba-by— I got the blues
ba-by— I got the blues

9

cel - lo play - in' blu - es— Yeah, they're the
prac - tic - in' my shift - ing piece

12

blu - es— I got the blues I got 'em bad I got the blues

Jack Spratt Dances with His Wife

Playing in the Park

♩ = 126

f *mp*

f *mp* *Fine*

mf

f *dim.* *D. C. al Fine*

Jack Spratt Dances with His Wife -- page 2

17

17 4 1 4

p *f* *p* *f*

21

21 4

p *f*

25

25 1 4

p *f* *p* *f*

29

29 4

p *f*

D. C. al Fine

D. C. al Fine

Playing in the Park

Japanese Garden

I'm So Sleepy

The Haunted House

March of the Dinosaurs

I Was a Teenage Monster

$\text{♩} = 126$

f

0 1 3 4 4 3 1 2 0

2 x)

5 1 2

0 1 3 2 0 1 3 0

3 1 3 2 0 4

Fine

D. C. al Fine

Names and Numbers

"Lower" Second Position

Names: D

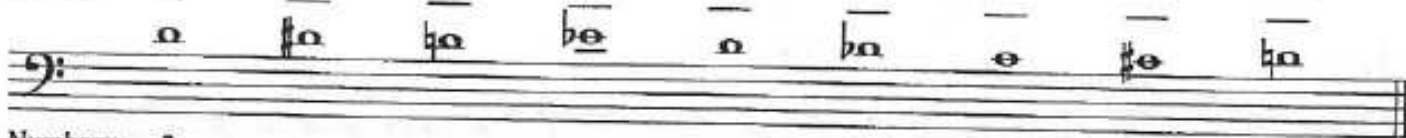

Numbers: 3

Names: G

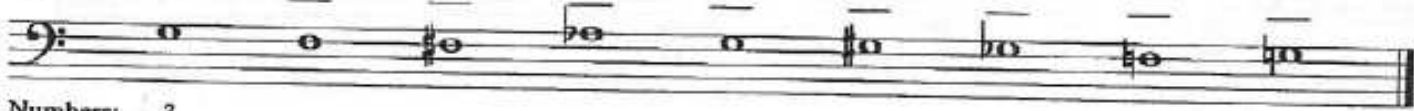

Numbers: 3

Names: C

Numbers: 3

Names: F

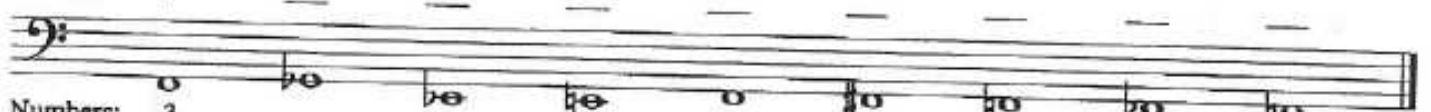

Numbers: 3

Names: D

Numbers: 3

Names: C

Numbers: 3

I've Got Homework

Valse Triste

♩ = 92

mp

mf

p

poco rit.

Sicilienne

The treble staff continues the melodic line with a dynamic marking of *mp* and fingerings: 1, 1, 1, and 1. The bass staff continues the accompaniment. The system concludes with the word *Fine*.

The treble staff continues the melodic line with a dynamic marking of *mp* and fingerings: 4, 4, 4, 4, 1, and 1. The bass staff continues the accompaniment with fingerings: 1, 1, 1, 1, 3, and 3. The system concludes with the instruction *D. C. al Fine*.

Etude

$\text{♩} = 120$

f

Fine

9

13

D. C. al Fine

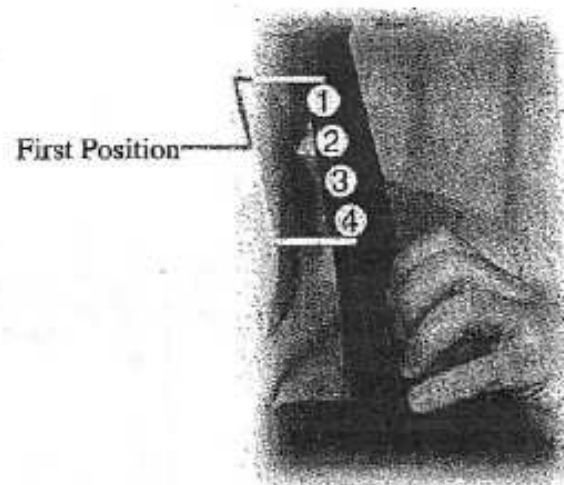

Fourth Position

Target Practice

Geography Quiz

Your 1st finger is on G on the C-string. Answer the following questions:

What note will be played by:

4 on the A-string? ___

2 on the D-string? ___

3 on the G-string? ___

1 on the A-string? ___

3 on the C-string? ___

1 on the D-string? ___

2 on the C-string? ___

What is another name for that note? ___

4 on the D-string? ___

What finger will you use to play:

F \sharp on the A-string? ___

D \sharp on the G-string? ___

B \flat on the C-string? ___

F on the G-string? ___

B on the D-string? ___

E \flat on the G-string? ___

F on the A-string? ___

A \sharp on the D-string? ___

G \flat on the A-string? ___

Names and Numbers Fourth Position

Names: E

Numbers: 1 — — — — — — — —

Names: A

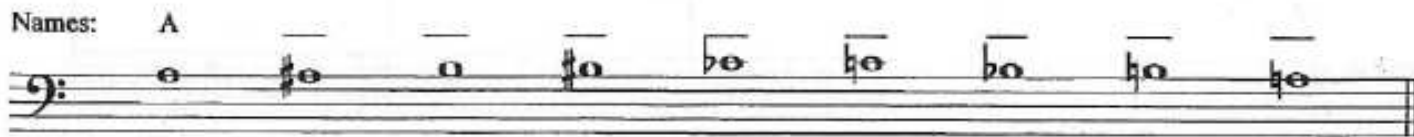

Numbers: 1 — — — — — — — —

Names: D

Numbers: 1 — — — — — — — —

Names: G

Numbers: 1 — — — — — — — —

Names: E

Numbers: 1 — — — — — — — —

Names: G

Numbers: 1 — — — — — — — —

Church Bells

A Minor Melody

The Big Kangaroo

A Cloudy Day

♩ = 60 *mp*

5 *mf*

9

13 *dim.*

Busy Bees

In A Hurry

♩ = 132

f

0 1 3 1 4

5 0 1 3 1 4 4

9 V 0 x1 0 2 4 0 2 4 0 1 2

13 2 2

Fine

D. C. al Fine

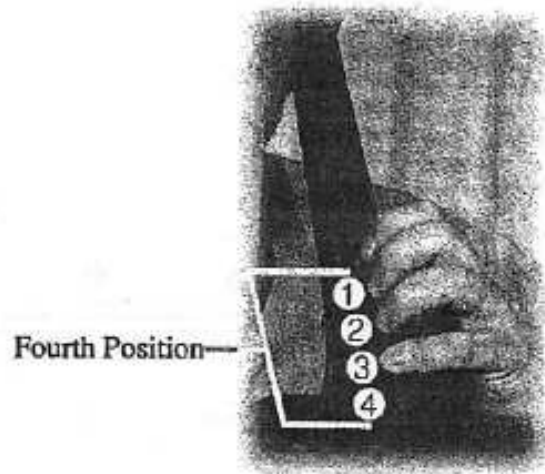

“Upper” Third Position

Target Practice

Target Practice musical notation:

 Measure 1: 0, 1, 0, 2
 Measure 2: 0, 1, 0, 2
 Measure 3: 0, 1, 0, 2

 Measure 1: 3, 0, 1, 2
 Measure 2: 3, 0, 1, 2
 Measure 3: 3, 0, 1, 2

Geography Quiz

Your 2nd finger is on D on the G-string. Answer the following questions:

What note will be played by:

- 2 on the A-string? ___
- 1 on the C-string? ___
- 1 on the G-string? ___
- 1 on the D-string? ___
- What is another name for that note? ___
- 4 on the C-string? ___
- 4 on the G-string? ___
- 4 on the D-string? ___
- 4 on the A-string? ___

What finger will you use to play:

- F on the A-string? ___
- B \flat on the D-string? ___
- E \flat on the G-string? ___
- G \sharp on the C-string? ___
- A on the D-string? ___
- G on the C-string? ___
- E \flat on the A-string? ___
- C \sharp on the G-string? ___
- F \sharp on the C-string? ___

Names and Numbers "Upper" Third Position

Names: E

Numbers: 2 — — — — — — — —

Names: A

Numbers: 2 — — — — — — — —

Names: D

Numbers: 2 — — — — — — — —

Names: G

Numbers: 2 — — — — — — — —

Names: E

Numbers: 2 — — — — — — — —

Names: G

Numbers: 2 — — — — — — — —

The Troubadour

$\text{♩} = 104$

mp

sempre pizz.

* see the note on "The Invisible Target"

Hoedown

$\text{♩} = 100$

f

A Waltz

The Hippopotamus' Dance

$\text{♩} = 120$ *f* *sempre pizz.*

Measure 1: Bass line (0), Piano (V)
Measure 2: Bass line (0, 2, 1, 4), Piano (f)
Measure 3: Bass line (2, 3, 0), Piano (sempre pizz.)
Measure 4: Bass line (0, 2), Piano (f)

Measure 5: Bass line (5, 0, 2, 1, 4), Piano (f)
Measure 6: Bass line (2, 3, 0), Piano (sempre pizz.)
Measure 7: Bass line (0, 2), Piano (f)
Measure 8: Bass line (3, 0), Piano (sempre pizz.)

Measure 9: Bass line (9, 0, 2, 1, 4), Piano (f)
Measure 10: Bass line (2, 3, 0), Piano (sempre pizz.)
Measure 11: Bass line (0, 2), Piano (f)
Measure 12: Bass line (3, 0), Piano (sempre pizz.)

Measure 13: Bass line (13, 0, 2), Piano (f)
Measure 14: Bass line (0, 3, 4), Piano (sempre pizz.)
Measure 15: Bass line (V, V), Piano (f)
Measure 16: Bass line (V, V), Piano (sempre pizz.)

The Heavy Highlander

d = 80 *f*

5

Barcarole

♩ = 50 *mp* *sempre pizz.*

5

Fourth Position

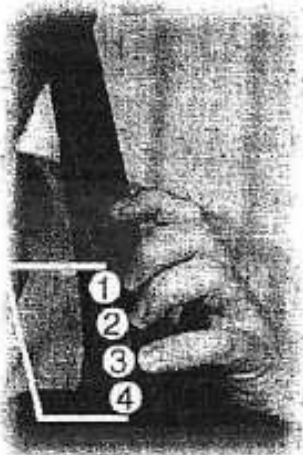

Extended Third Position

Target Practice

Geography Quiz

Your 2nd finger is on G on the C-string. Answer the following questions:

What note will be played by:

1 on the C-string? ___

x1 on the C-string? ___

2 on the G-string? ___

x1 on the D-string? ___

3 on the A-string? ___

1 on the D-string? ___

What is another name for that note? ___

What finger will you use to play:

C on the G-string? ___

A^b on the C-string? ___

E^b on the A-string? ___

D on the A-string? ___

A on the D-string? ___

A on the C-string? ___

C[#] on the G-string? ___

Names and Numbers Extended Third Position

Names: E — — — — — — — —

Numbers: 2 — — — — — — — —

Names: A — — — — — — — —

Numbers: 2 — — — — — — — —

Names: D — — — — — — — —

Numbers: 2 — — — — — — — —

Names: G — — — — — — — —

Numbers: 2 — — — — — — — —

Names: E — — — — — — — —

Numbers: 2 — — — — — — — —

Names: A — — — — — — — —

Numbers: 2 — — — — — — — —

Dreamland

$\text{♩} = 92$

p

sempre pizz.

Marching Martians

$\text{♩} = 92$

f

simile

5

scmpie pizz.
mp

The Tiny Ballerina

Note: "Toy Soldiers" also can be fingered in third position.

4

mp

Bugle Call

Jig

♩ = 84

mf

5

Fine

13

D. C. al Fine

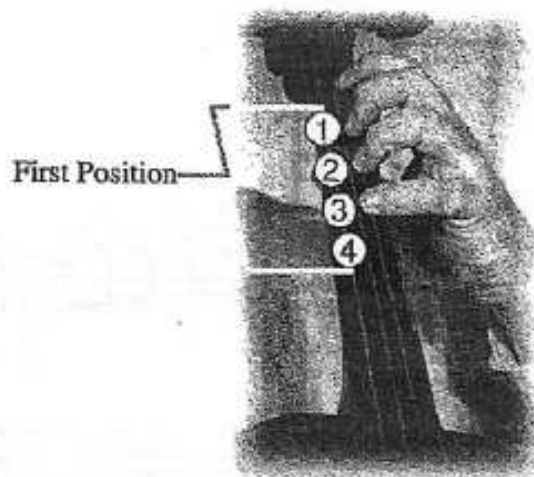

Half Position

Target Practice

Target Practice musical notation:

Geography Quiz

Your 2nd finger is on B on the A-string. Answer the following questions:

What note will be played by:

1 on the A-string? ___

What is another name for that note? ___

1 on the D-string? ___

What is another name for that note? ___

1 on the G-string? ___

What is another name for that note? ___

1 on the C-string? ___

What is another name for that note? ___

4 on the A-string? ___

What finger will you use to play:

F# on the D-string? ___

B on the G-string? ___

E on the C-string? ___

A on the G-string? ___

Bb on the G-string? ___

Eb on the C-string? ___

D# on the C-string? ___

C on the A-string? ___

F on the D-string? ___

Names and Numbers Half Position

Names: B

Numbers: 2

— — — — — — — —

Names: E

Numbers: 2

— — — — — — — —

Names: A

Numbers: 2

— — — — — — — —

Names: D

Numbers: 2

— — — — — — — —

Names: B

Numbers: 2

— — — — — — — —

Names: A

Numbers: 2

— — — — — — — —

Half Position Serenade

The Shark

Running

$\text{♩} = 80$

f

mf

Fine

D. C. al Fine

Spanish Dance

mf
pizz.

f
arco

pizz.

0 3 1 3 0 2 0 0 4

5 1 0 3 1

9 2 3 1 1 0 2

13 0 3 1 3 3 2 3 1

At The Ball

♩ = 120
mf
arco
mp
pizz.
D. C. al Fine

Sad Song

Walking Home

Ländler

♩ = 104

mp

arco

pizz.

p

Fine

D. C. al Fine

Feeling Fine

d = 60

mf

f *mp* *f*

Fine

D. C. al Fine

The Irish Tenor

Melancholy

♩ = 80

mf

0 4 4 x1 4 2 3 1 2

V 4 V

5

4 1 4 4

Fine

9

mp

0 1 3 0 1 2

13

p

V V

D. C. al Fine
