Педагогический репертуар

Детская музыкальная школа
6 — 7 классы

ХРЕСТОМАТИЯ ДЛЯ ВИОЛОНЧЕЛИ

КОНЦЕРТЫ

Выпуск 2

КЛАВИР

Москва «Музыка»

1989

Педагогический репертуар

Детская музыкальная школа
6 — 7 классы

ХРЕСТОМАТИЯ ДЛЯ ВИОЛОНЧЕЛИ

КОНЦЕРТЫ

Выпуск 2

КЛАВИР

Составитель И. ВОЛЧКОВ

МОСКВА
«МУЗЫКА»
1989

КОНЦЕРТ

ля минор

I часть

Переложение Г. Ордана

Н. ПОРПОРА
(1686—1768)

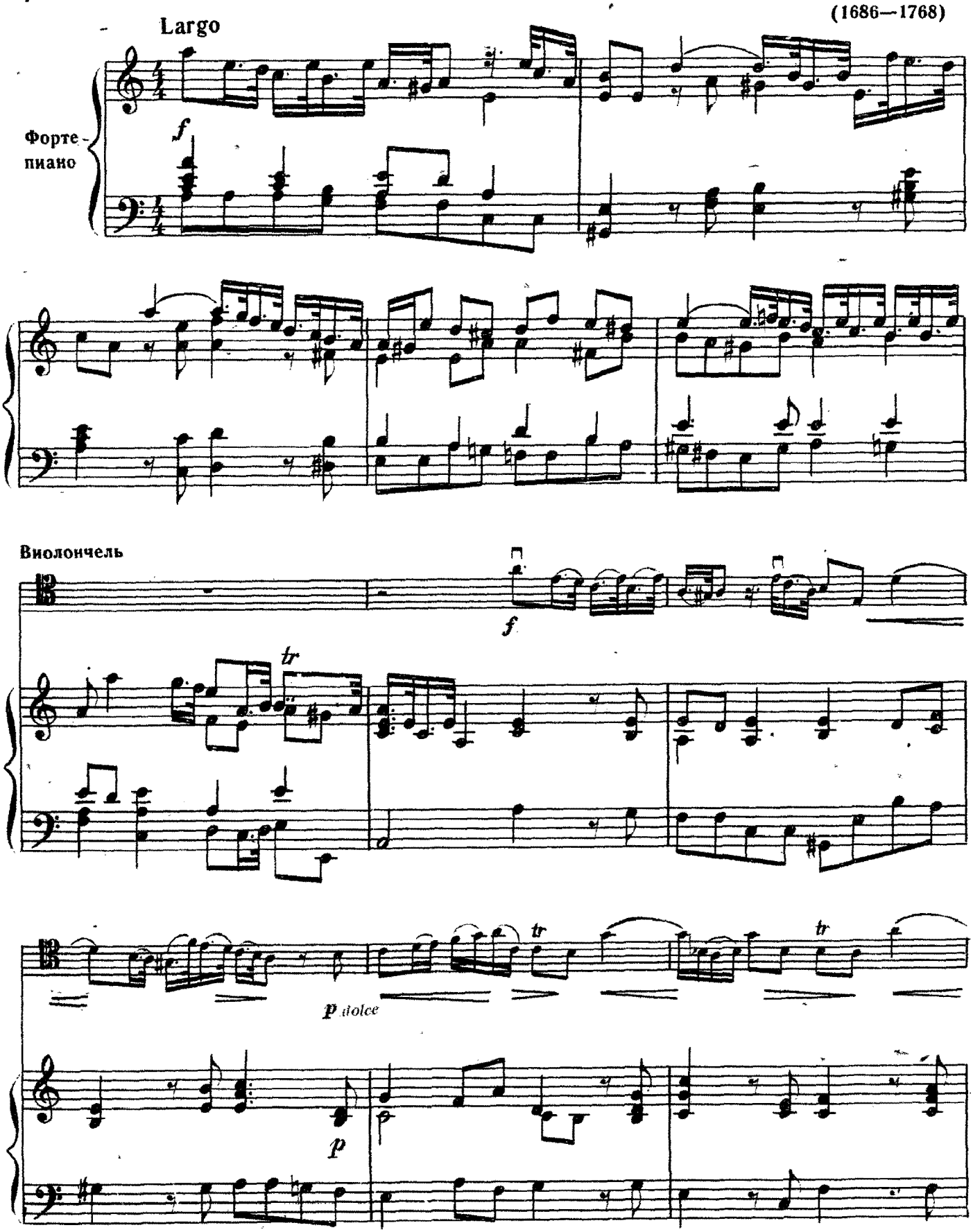

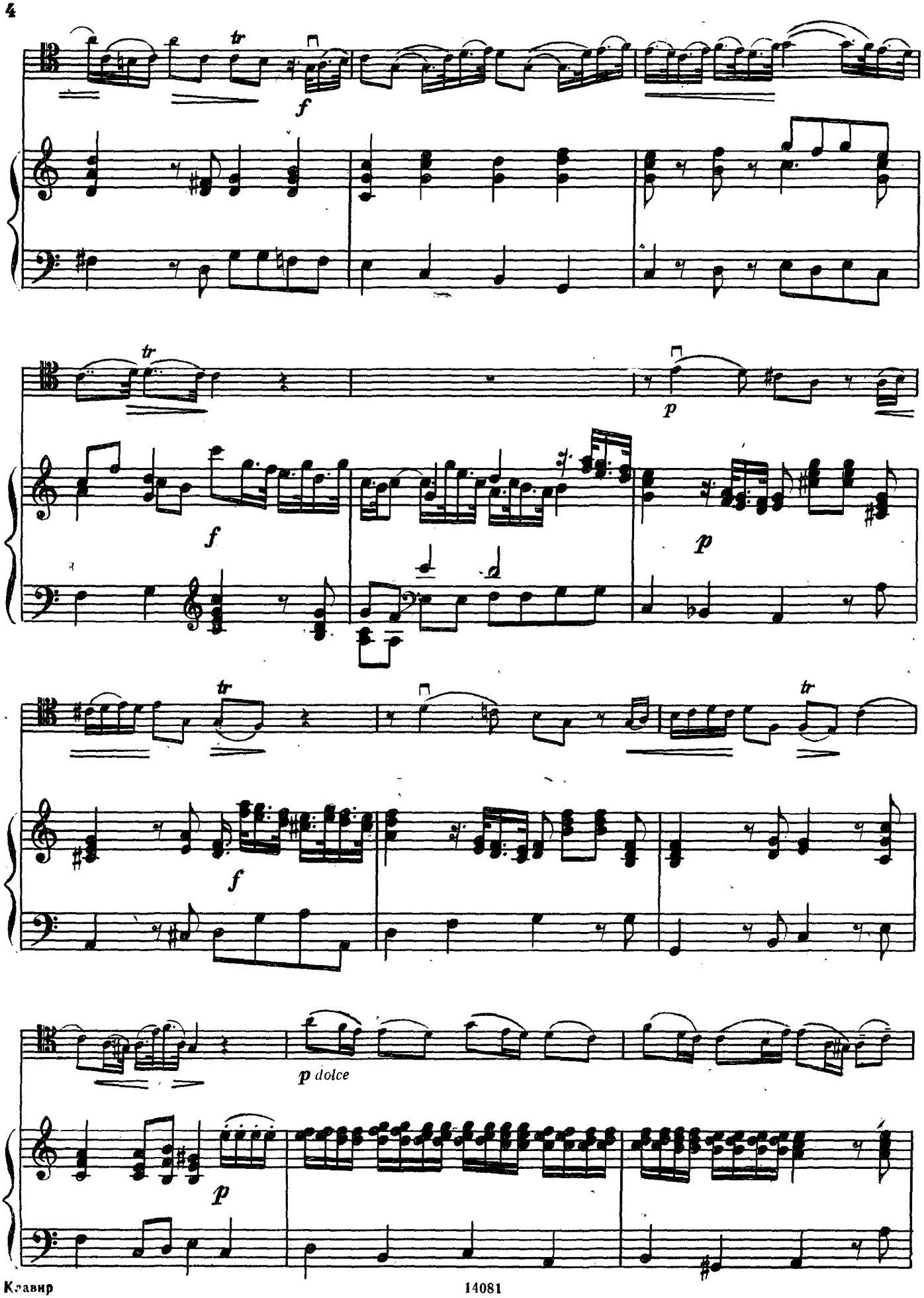
tr
f
tr
p
f
p
tr
tr
f
p dolce
p

rit.

tr

f

f

II часть

Allegro

f

f

p

p

f

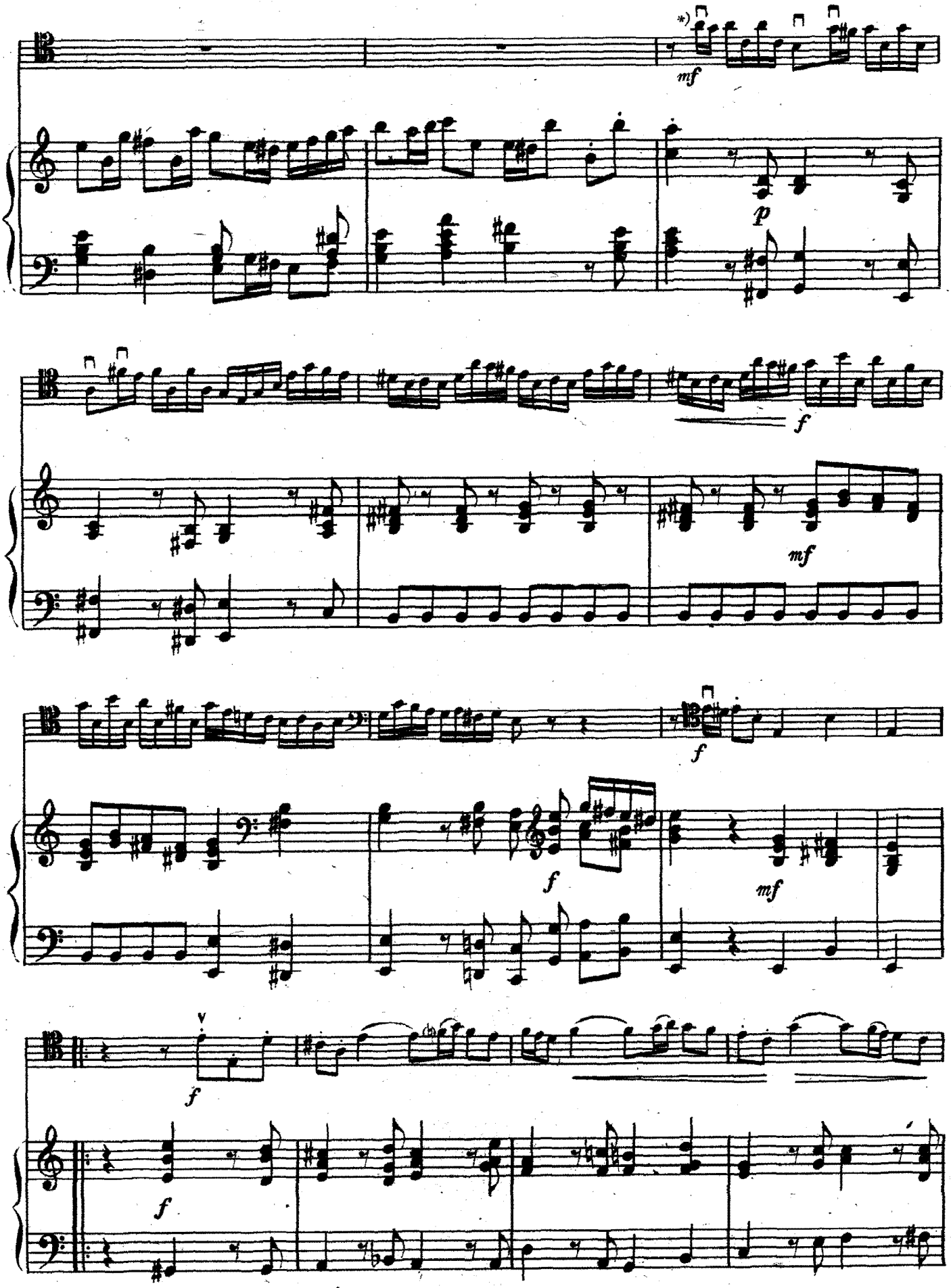

*) Последующие 6 тактов взяты из партии фортепиано.

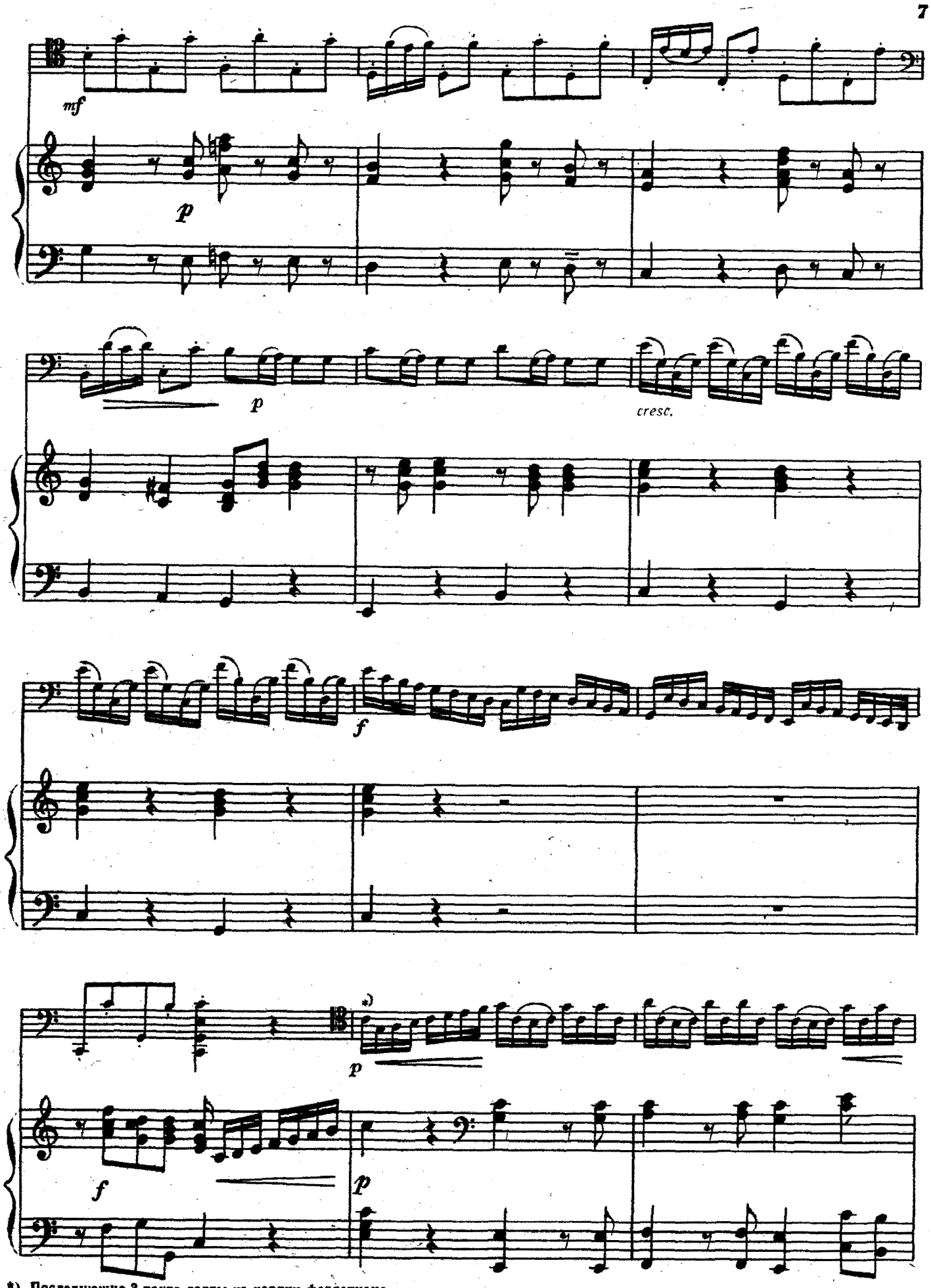

*) Последующие 3 такта взяты из партии фортепиано.

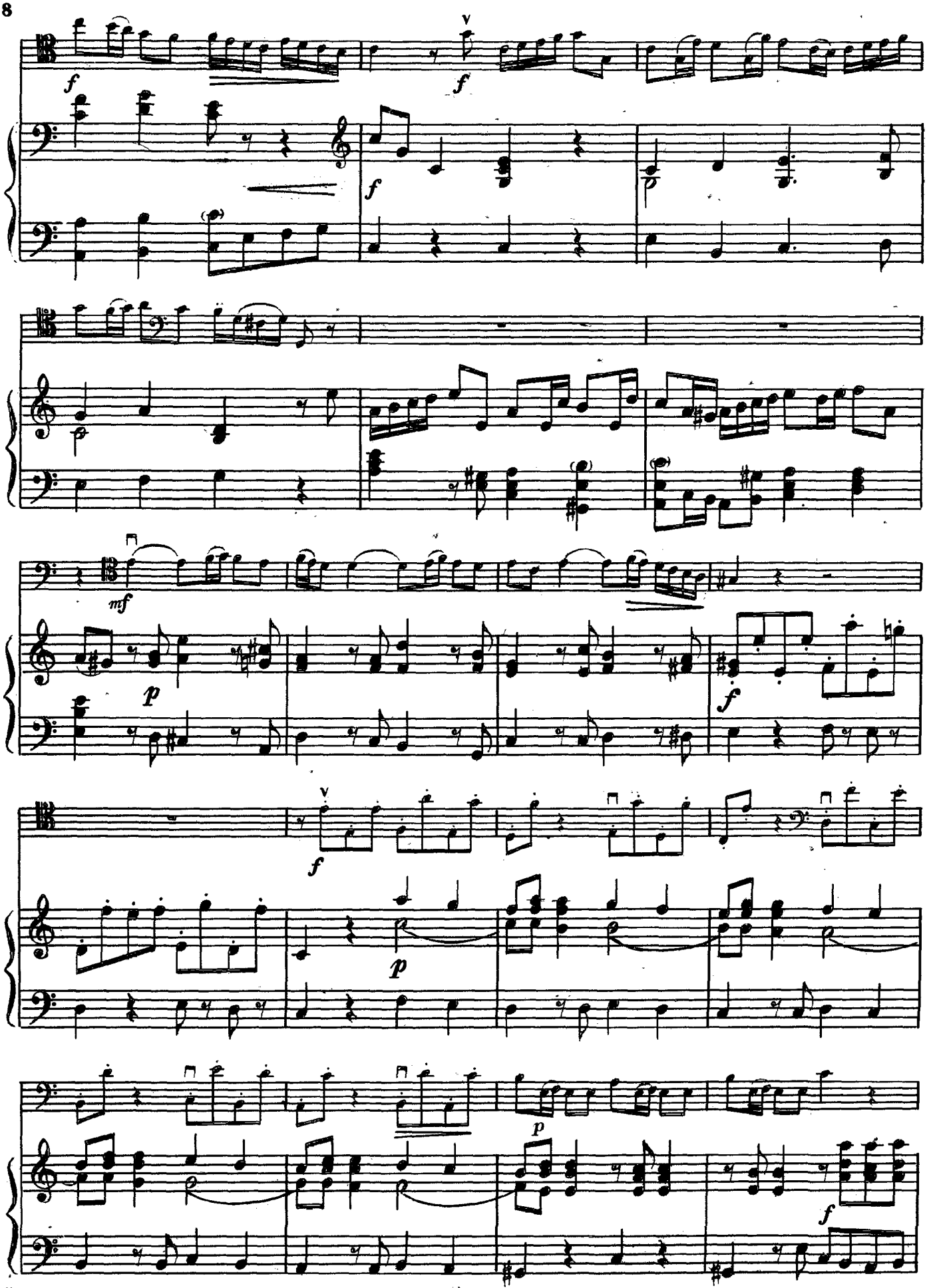
f
f
f
mf
p
f
f
p
p
f

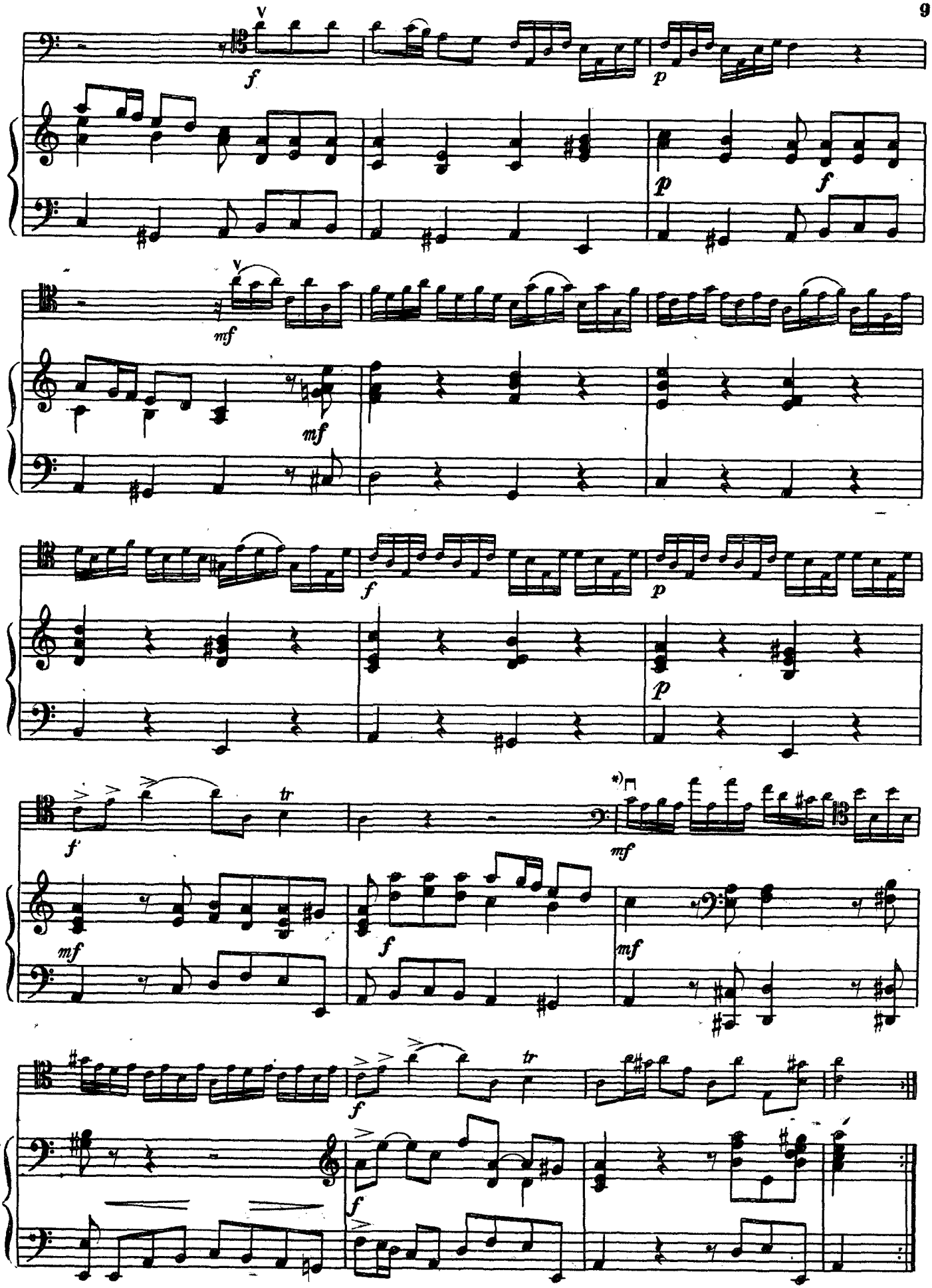

*) Последующие 3 такта взяты из партии фортепиано.

КОНЦЕРТ

до мажор

I часть

Обработка Б. Герана

К. СТАМИЦ
(1745—1801)

Allegro moderato

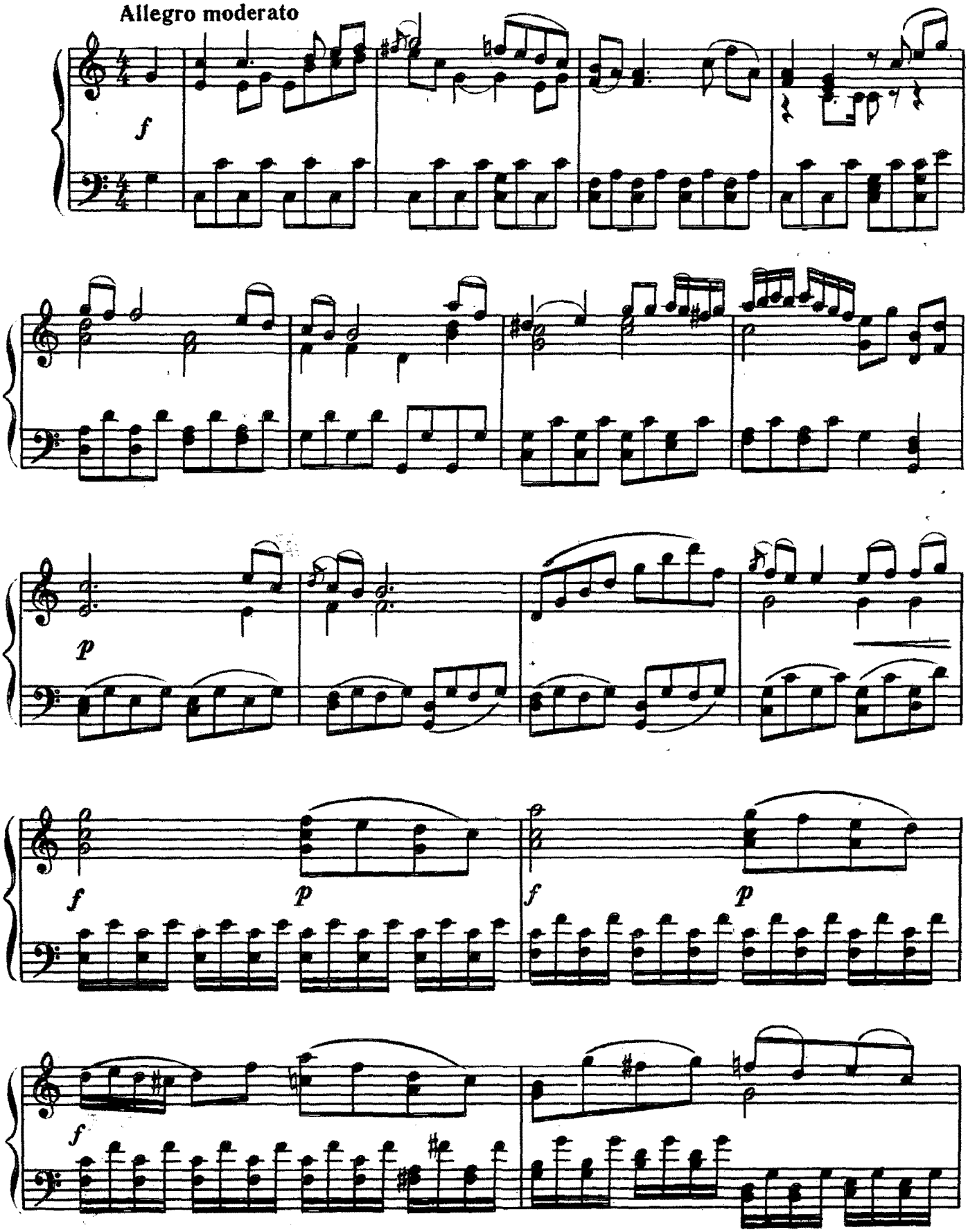

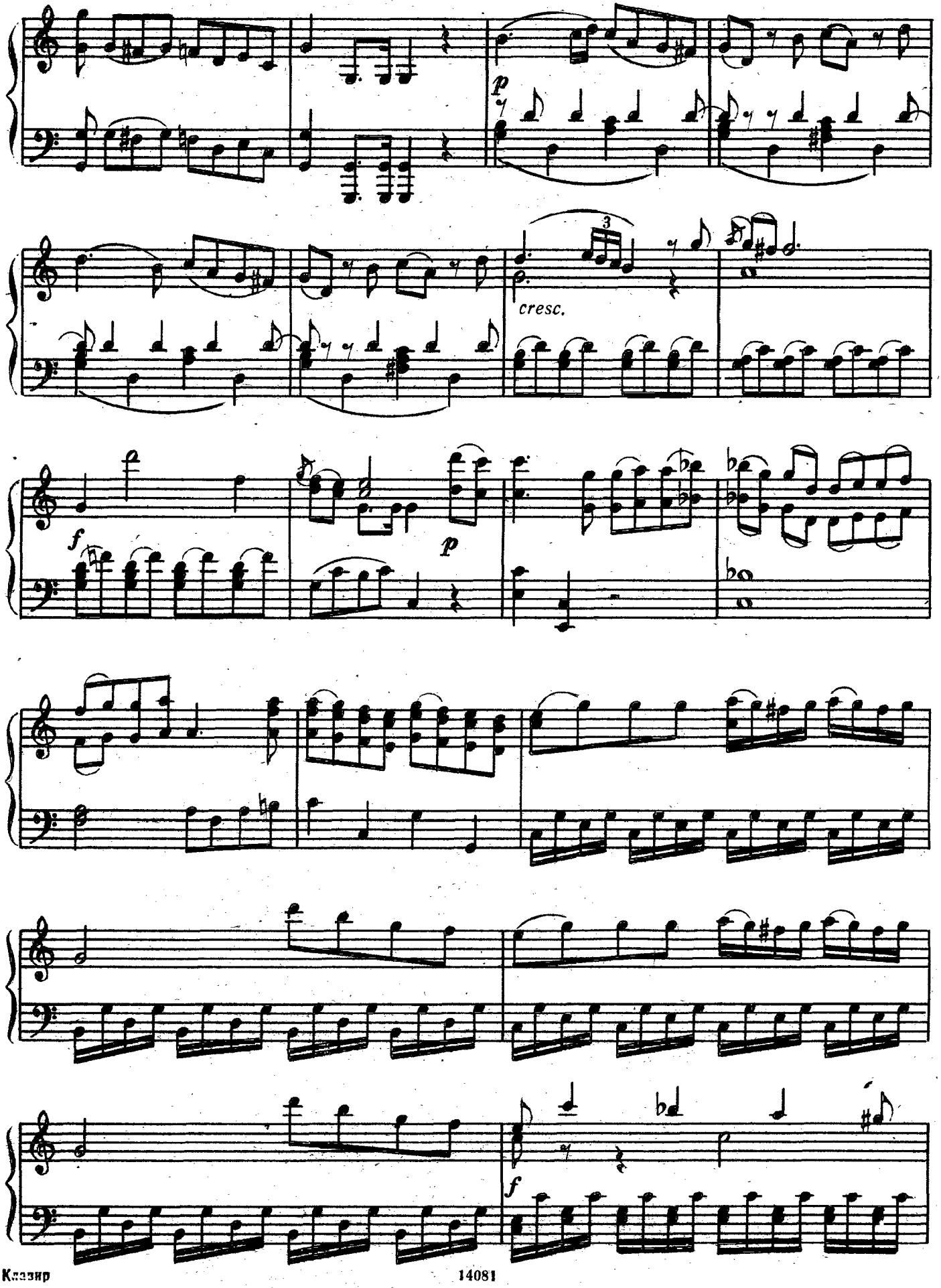
p
3
cresc.
f
p
f

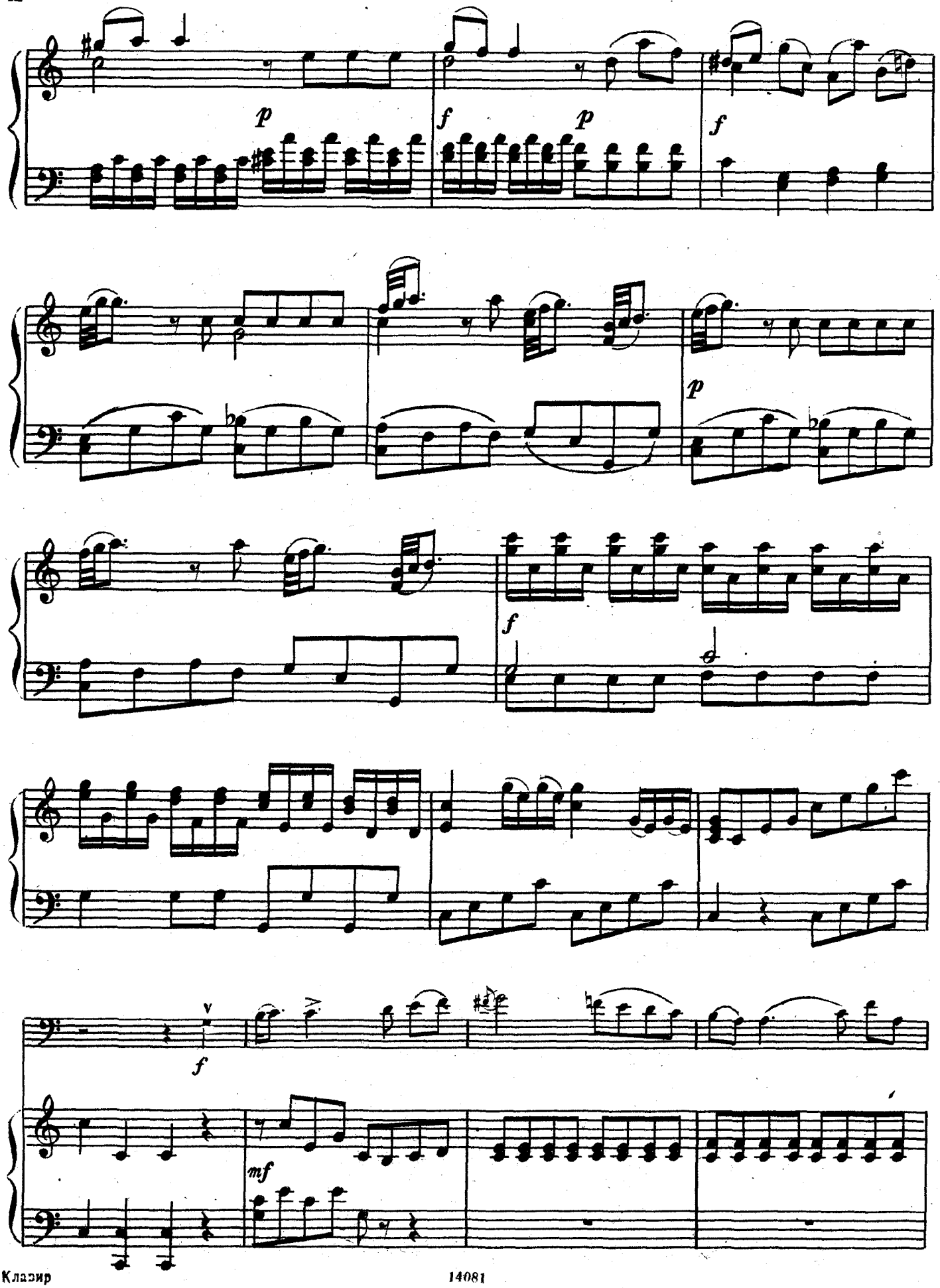
p
f
p
f
p
f
f
mf

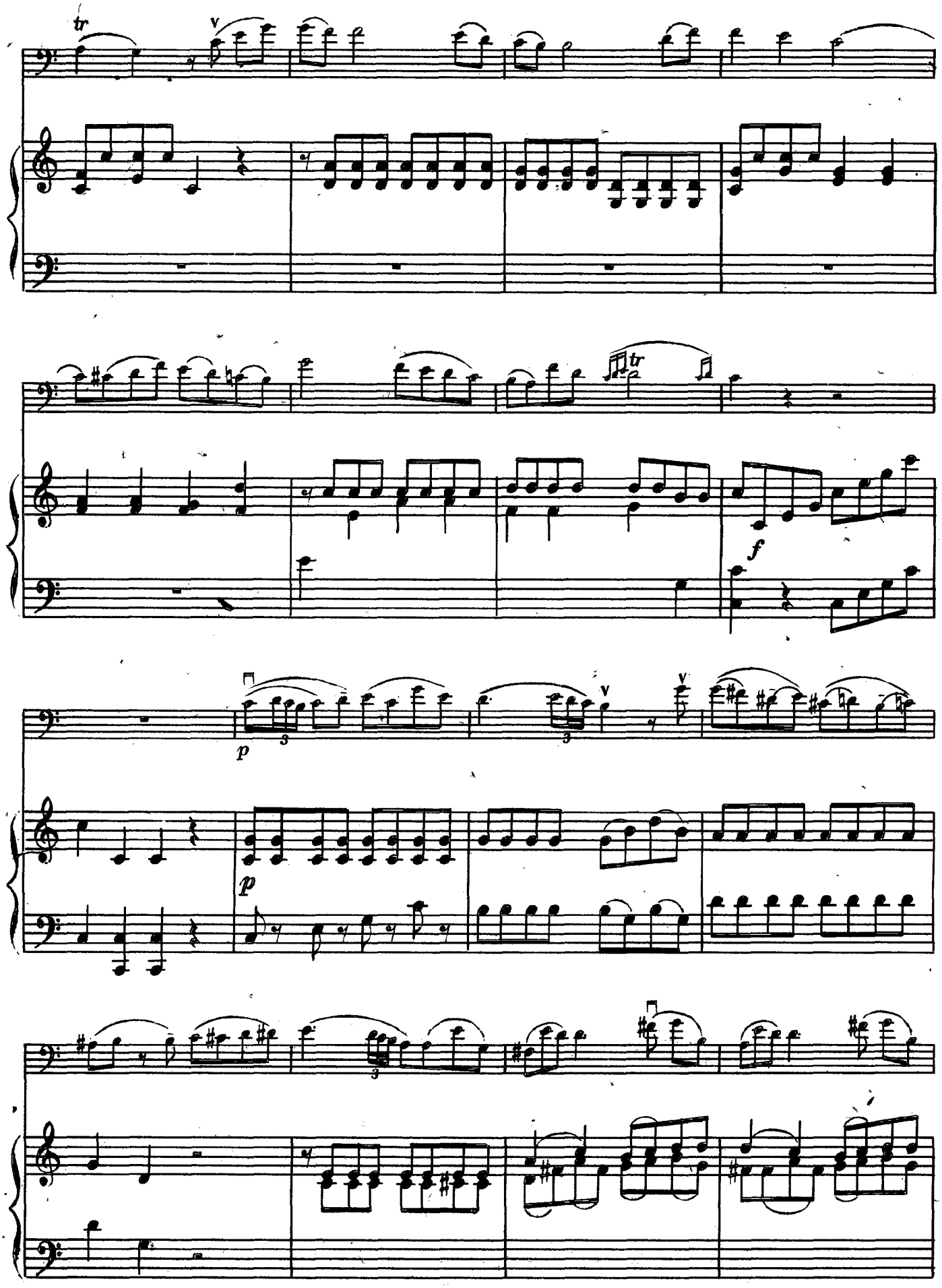
tr
V
tr
f
p
3
V
p
3
3

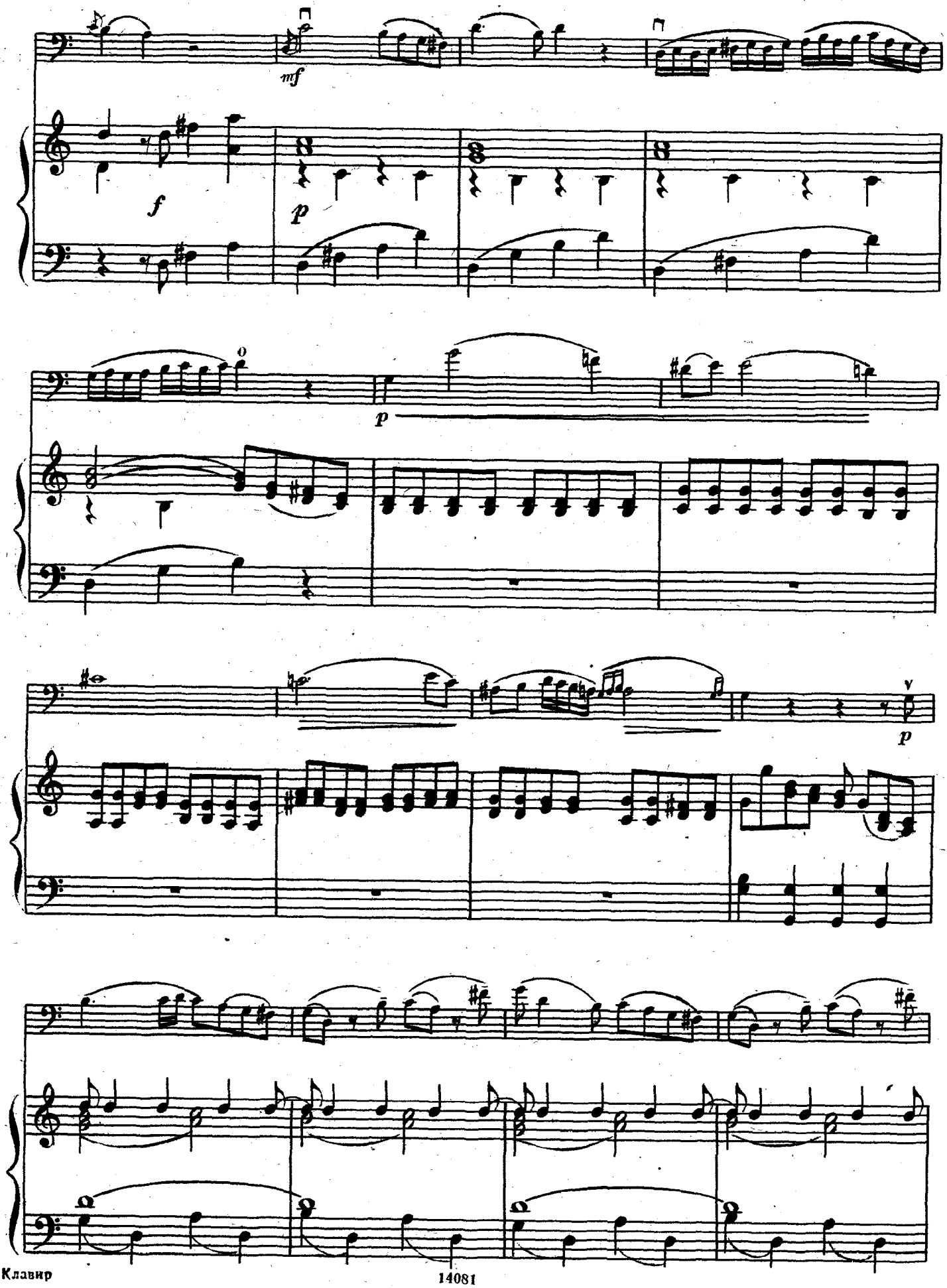
mf
f
p
p
p

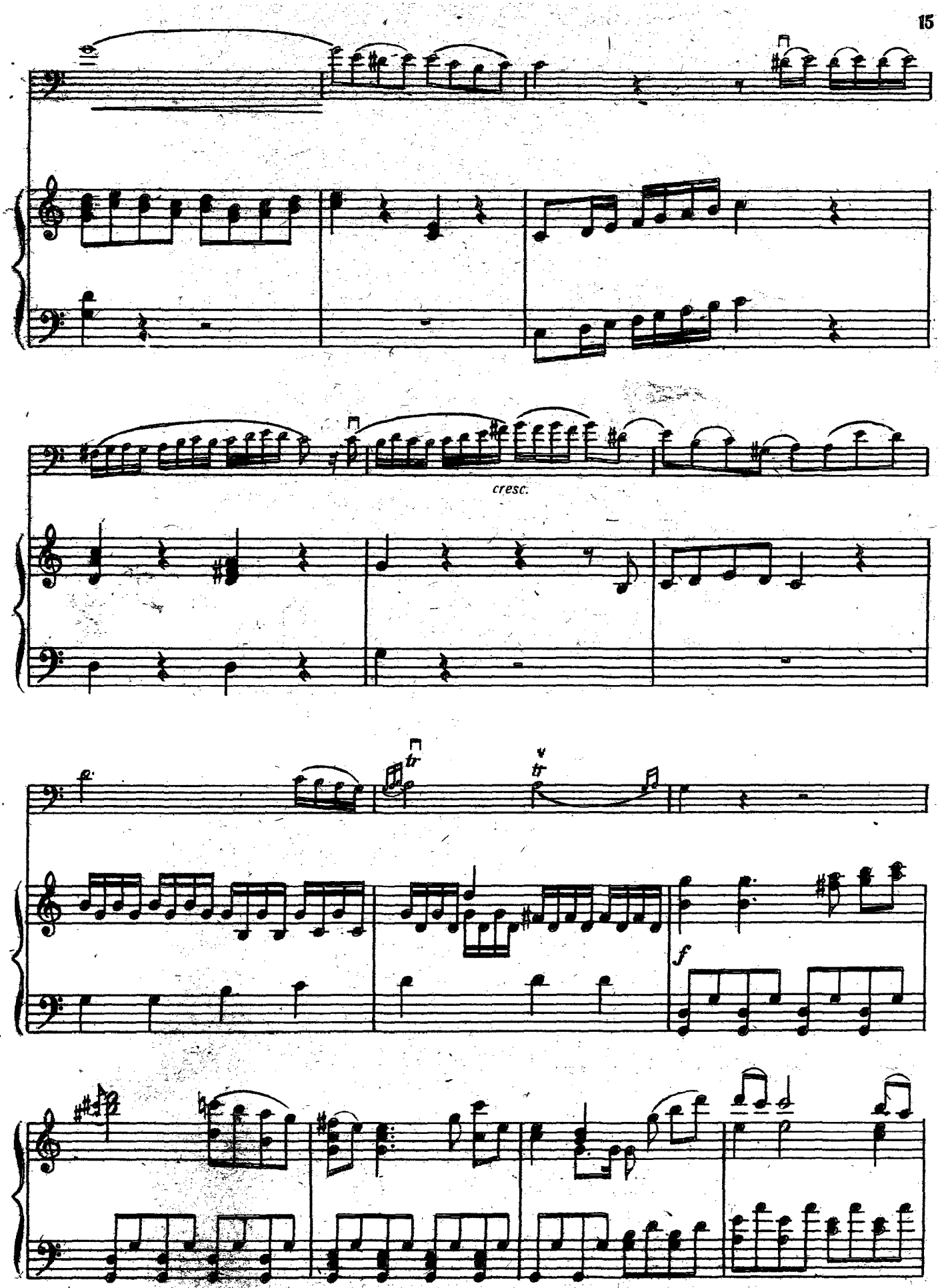
cresc.
tr
tr
f

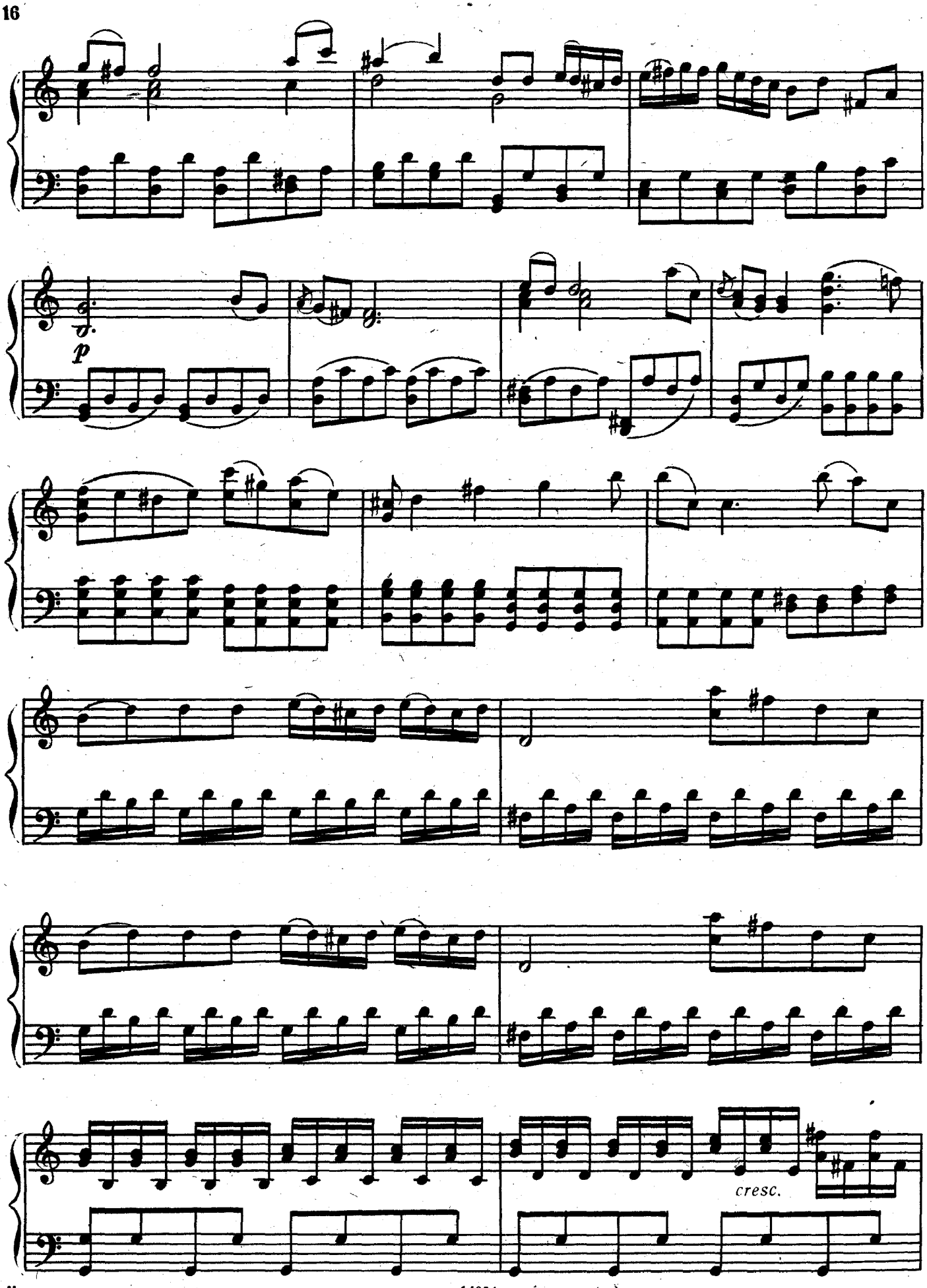
p
cresc.

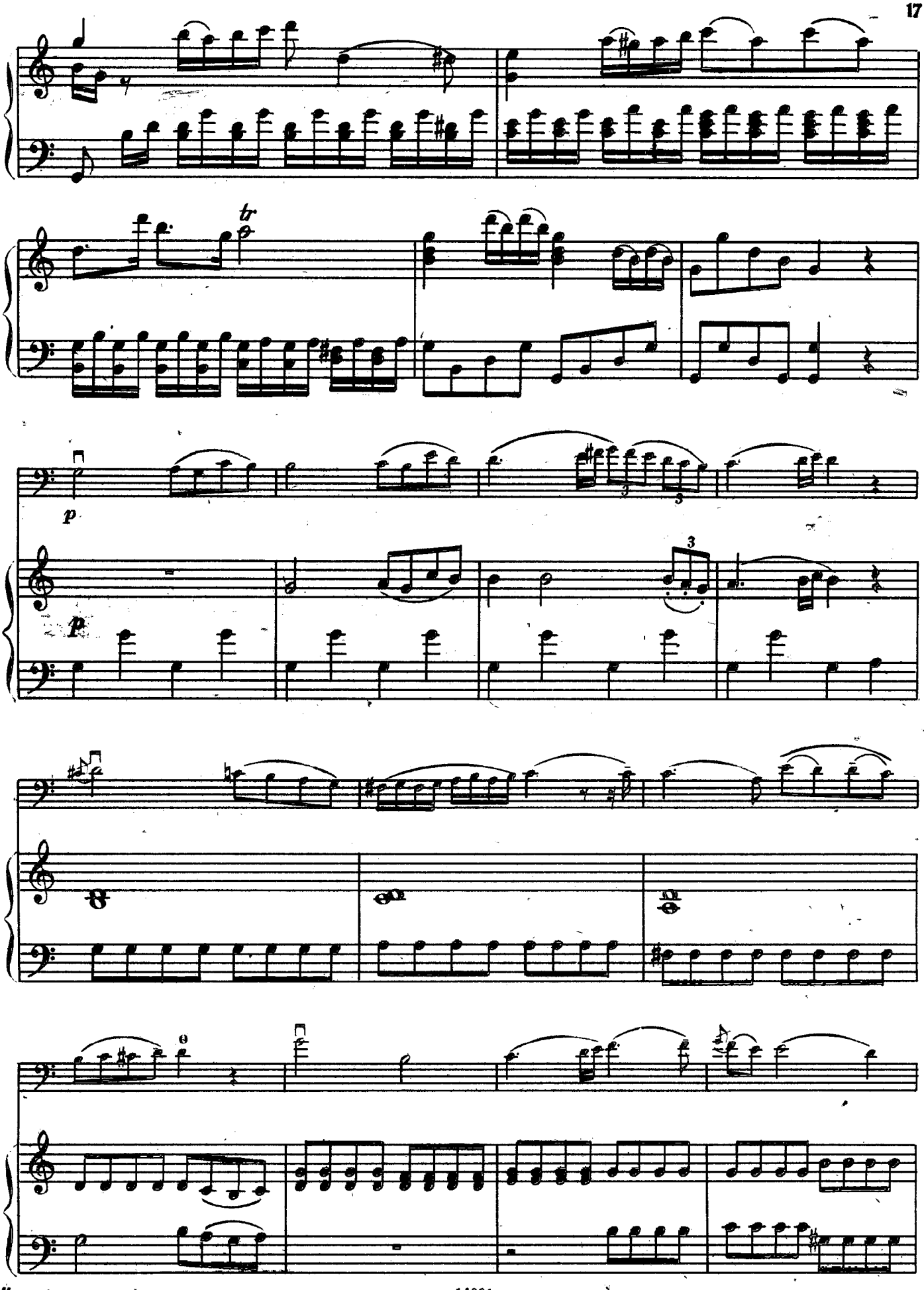
tr
p
p
3
3

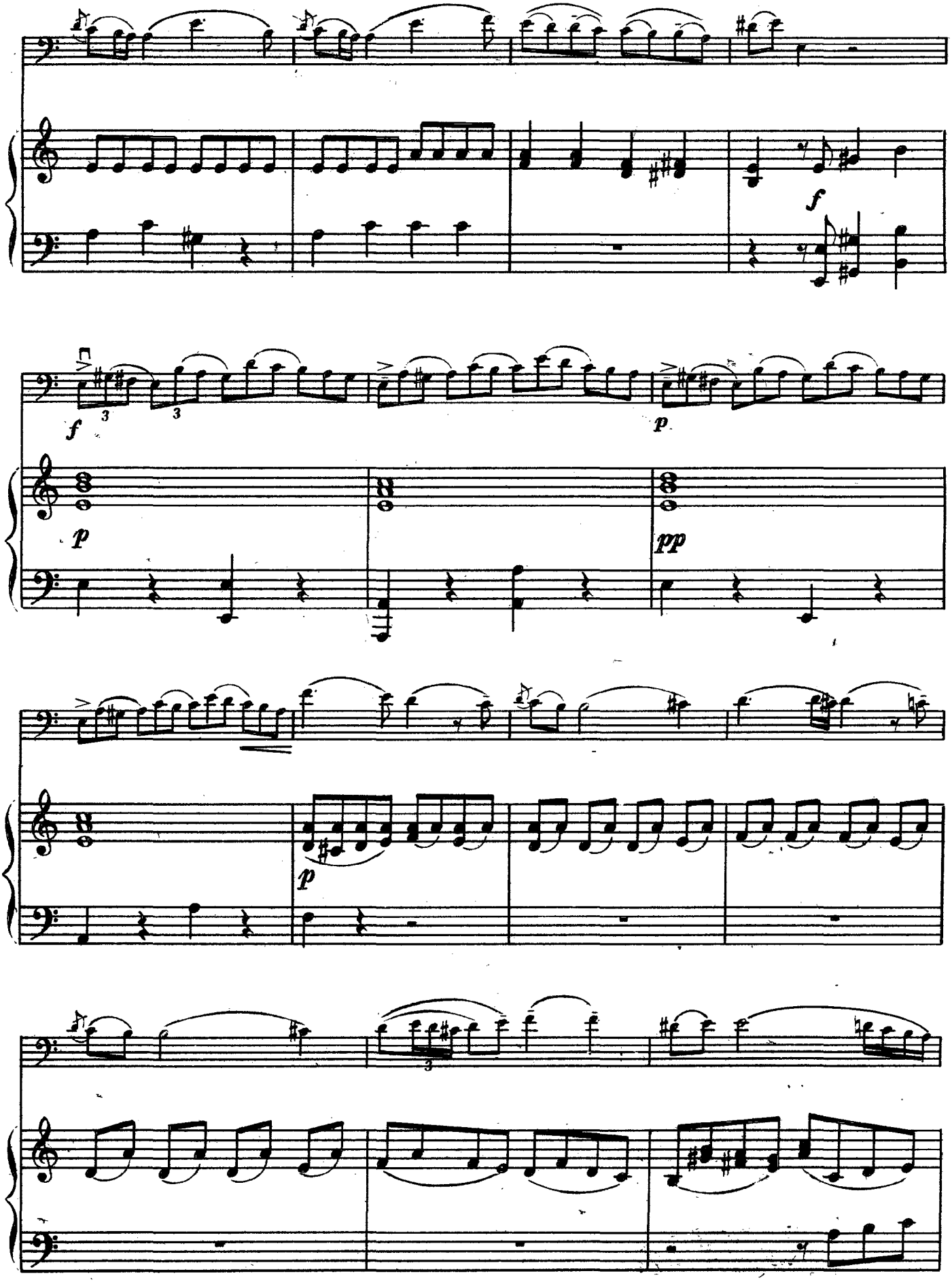
f
f
p
p
pp
p

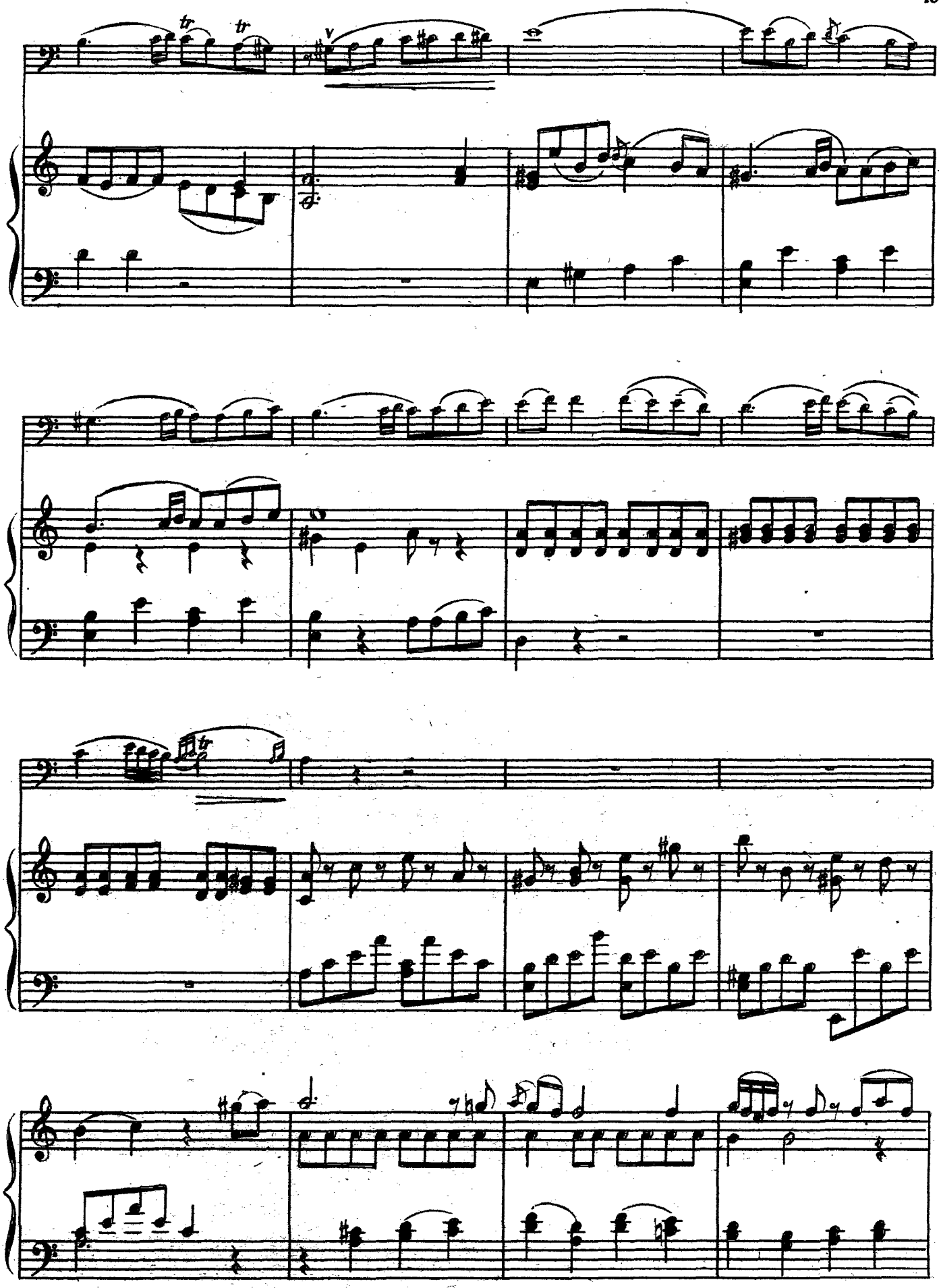

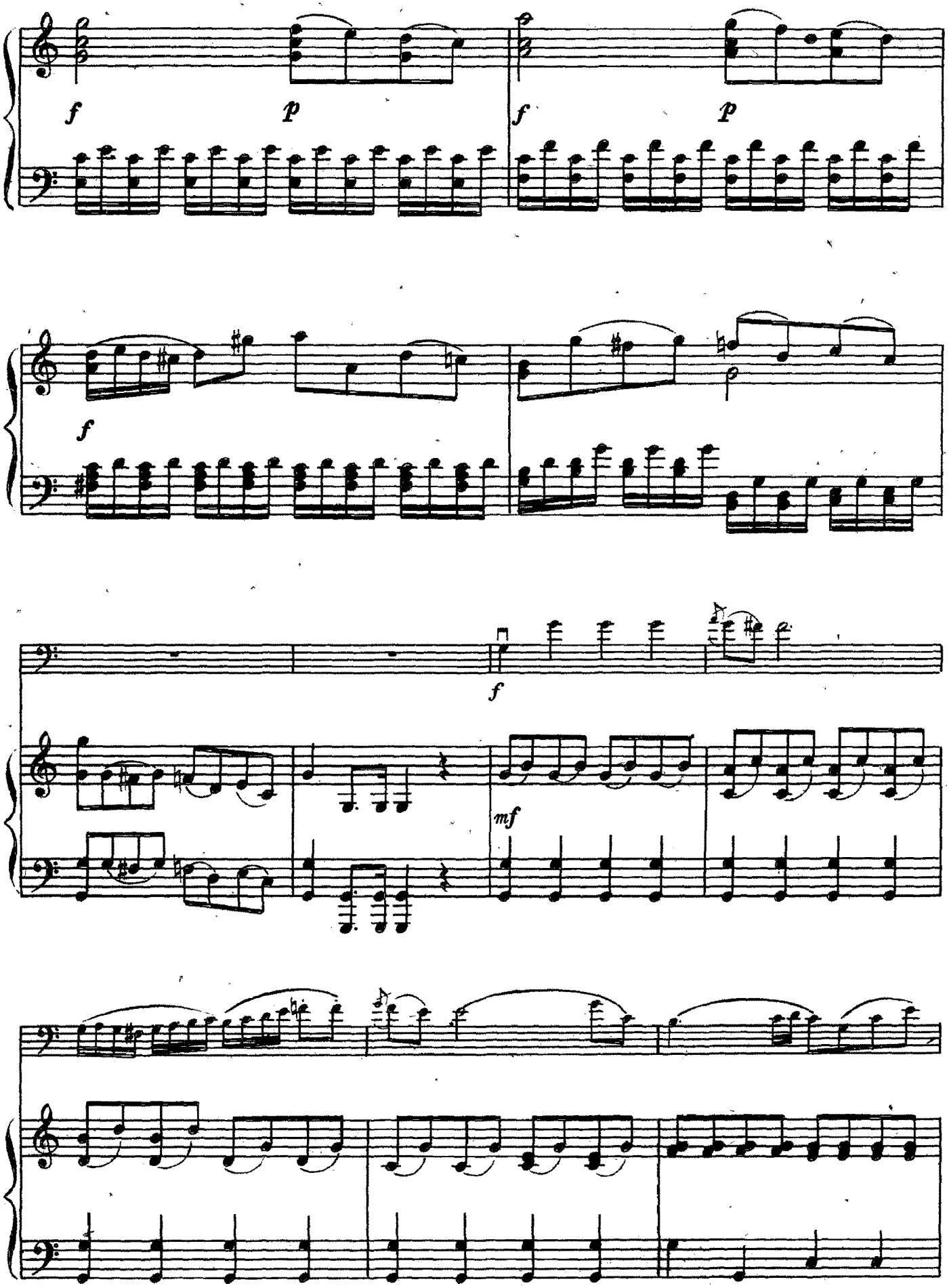
f
p
f
p
f
f
mf

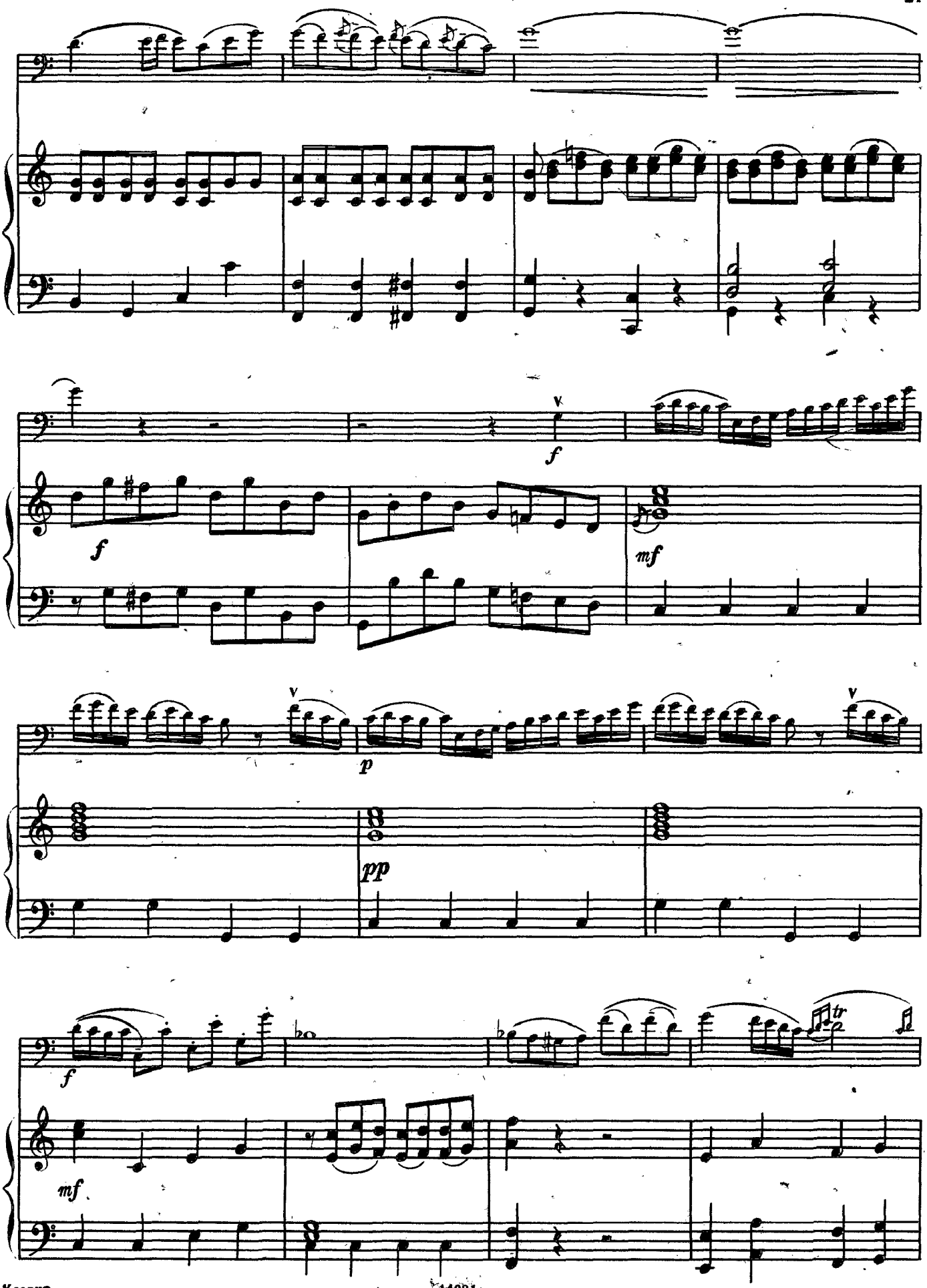
f
f
mf
p
pp
f
mf
tr

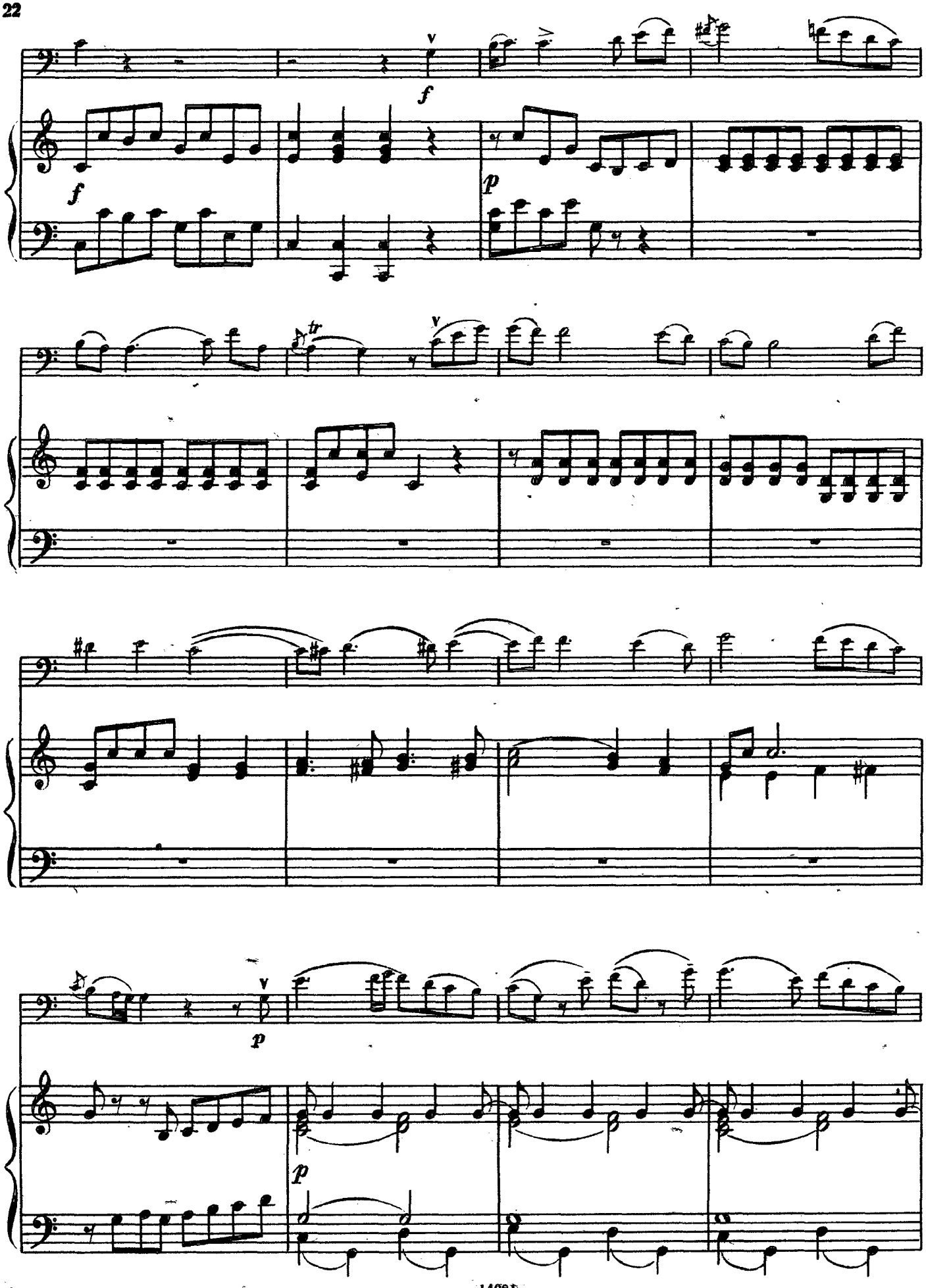
f
f
p
tr
p
p

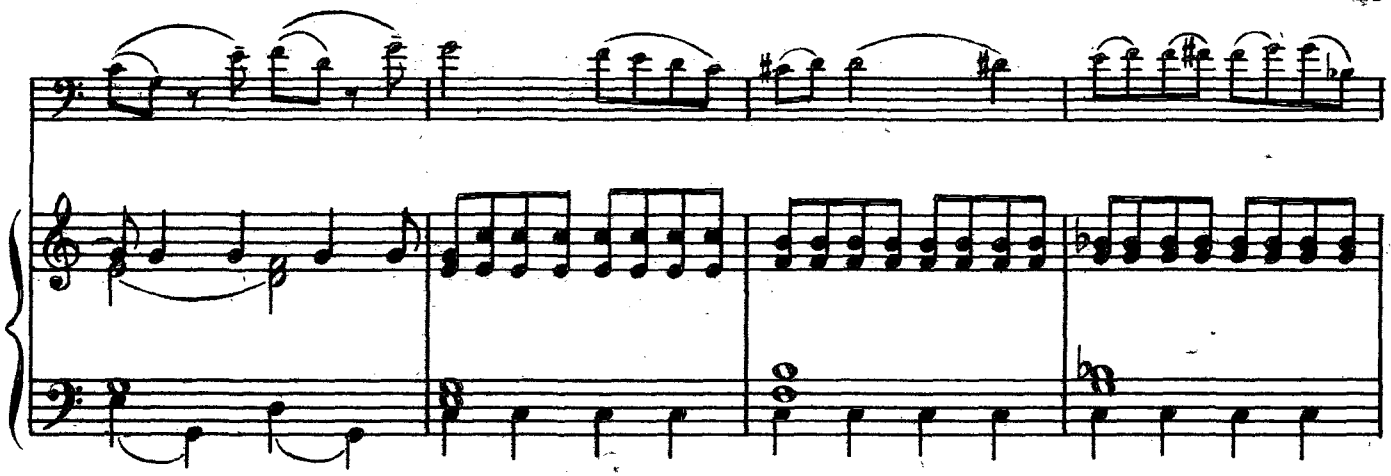

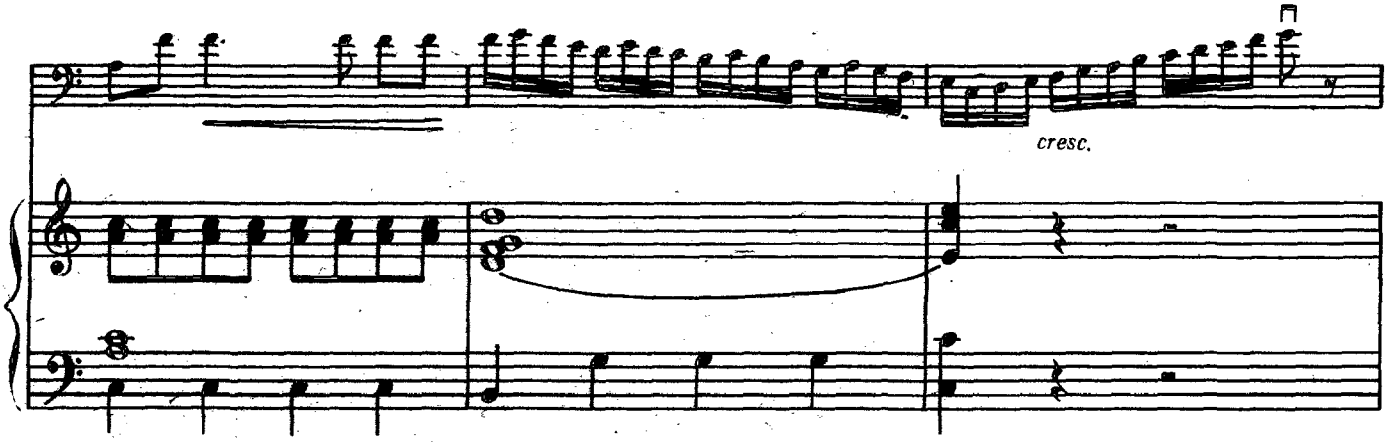
cresc.

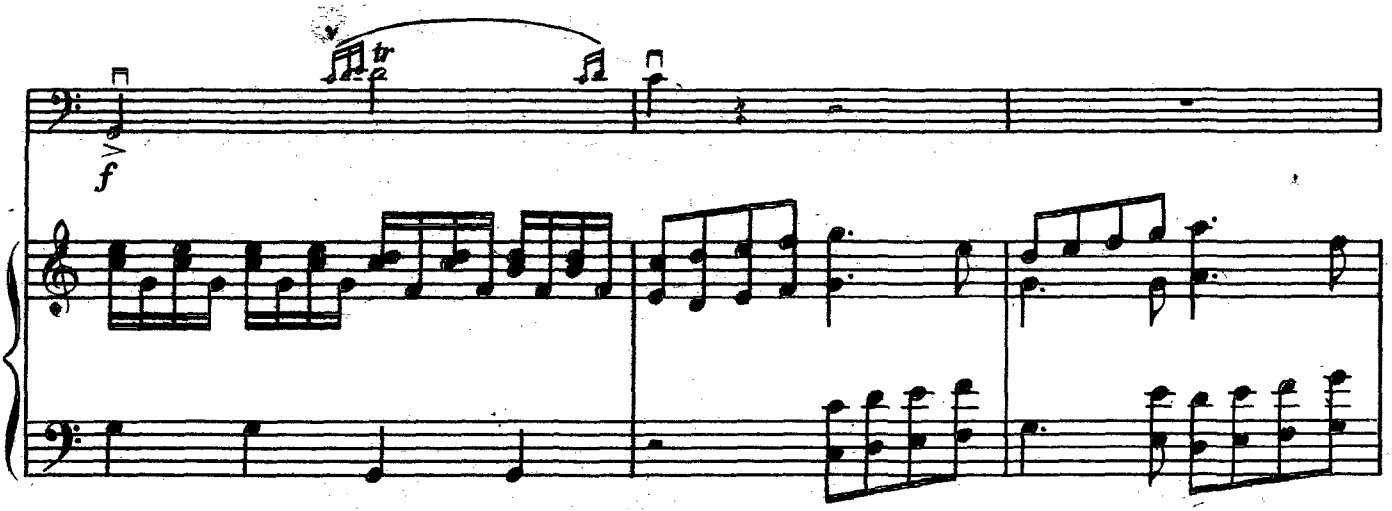
f

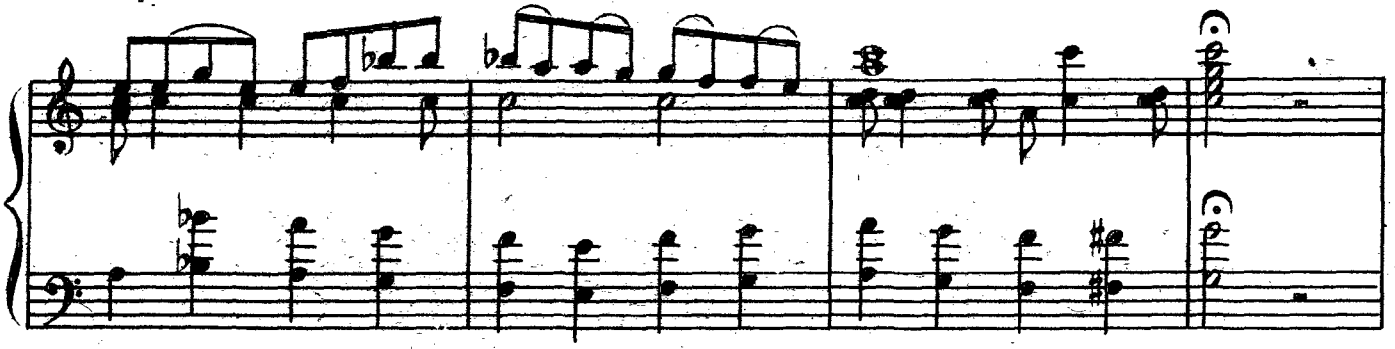

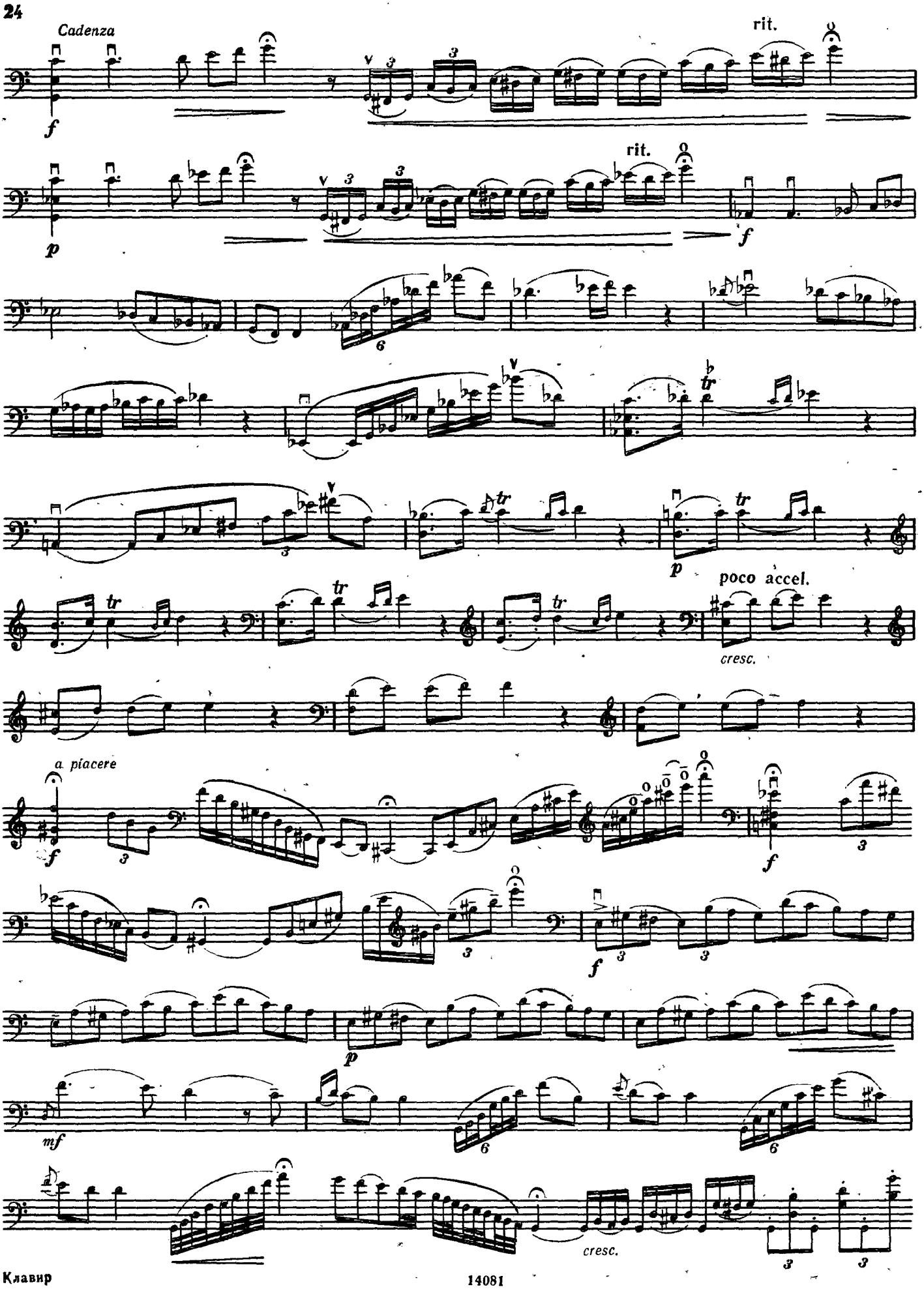
Cadenza
rit.
rit.
poco accel.
cresc.
a piacere
cresc.

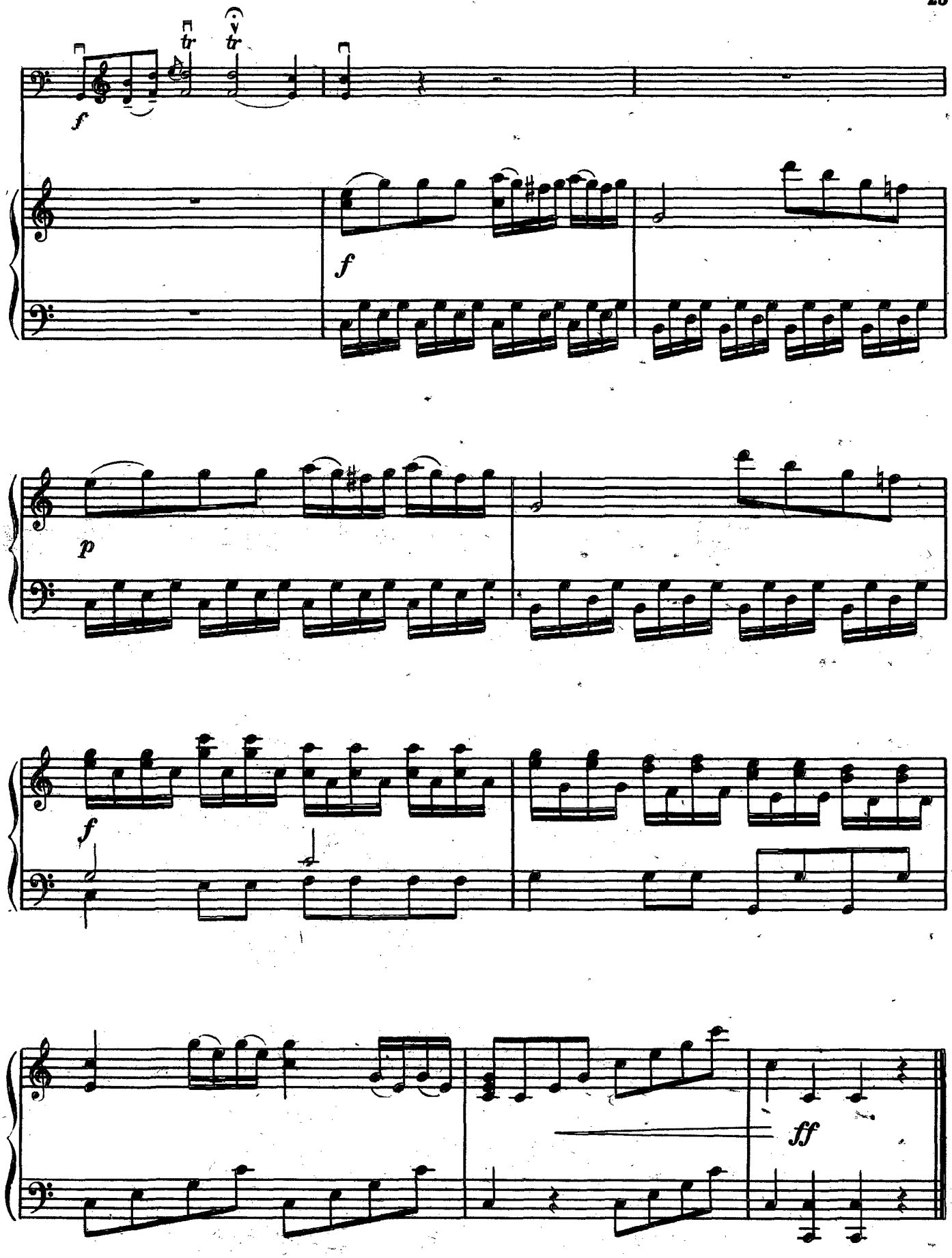
tr
tr
f
f
p
f
ff

КОНЦЕРТ № 2

ре мажор

I часть

Б. РОМБЕРГ
(1770—1841)

Allegro maestoso

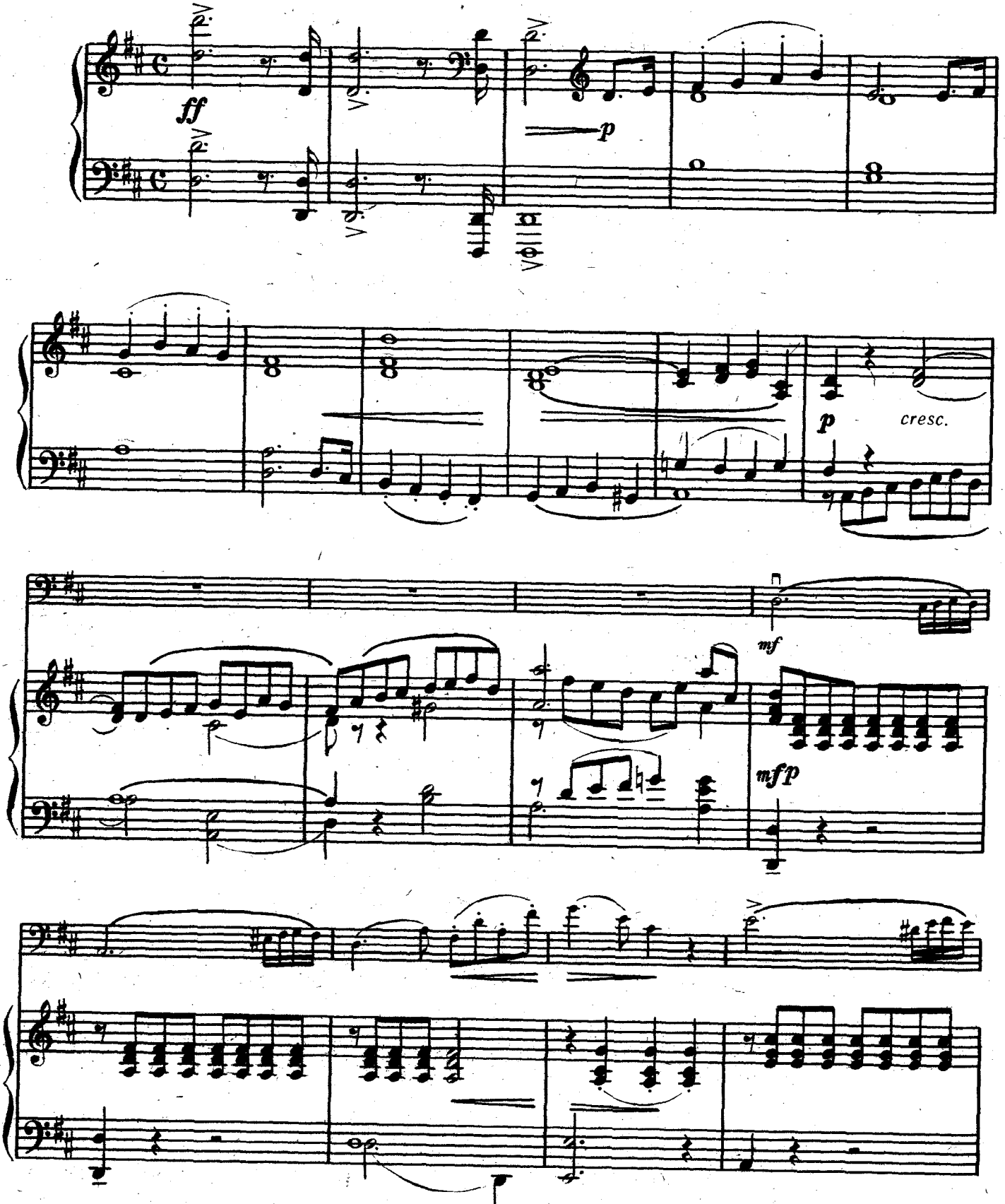

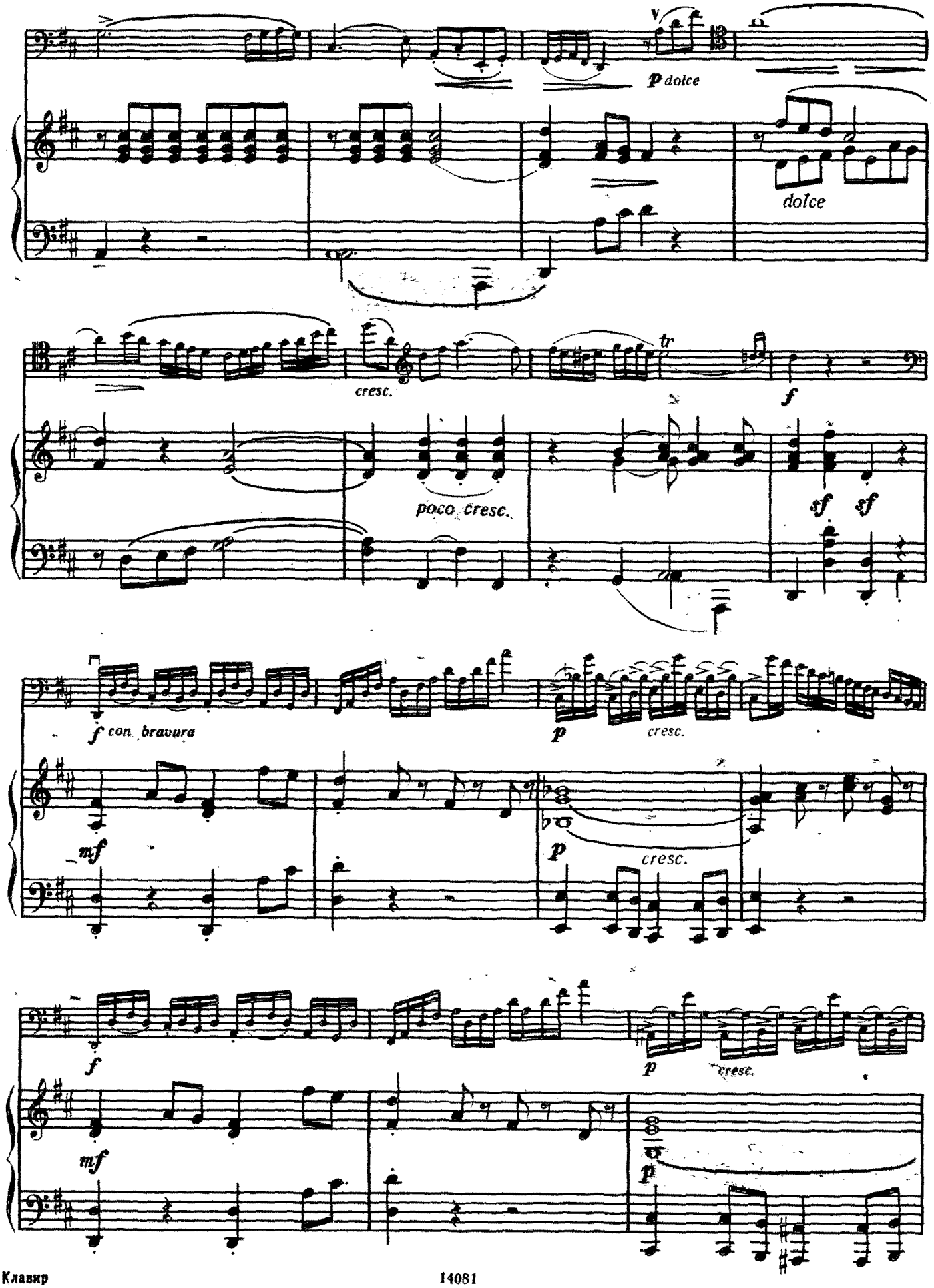
p dolce
dolce
cresc.
tr
f
poco cresc.
sf sf
f con bravura
p
cresc.
mf
p
cresc.
f
p
cresc.
mf
p

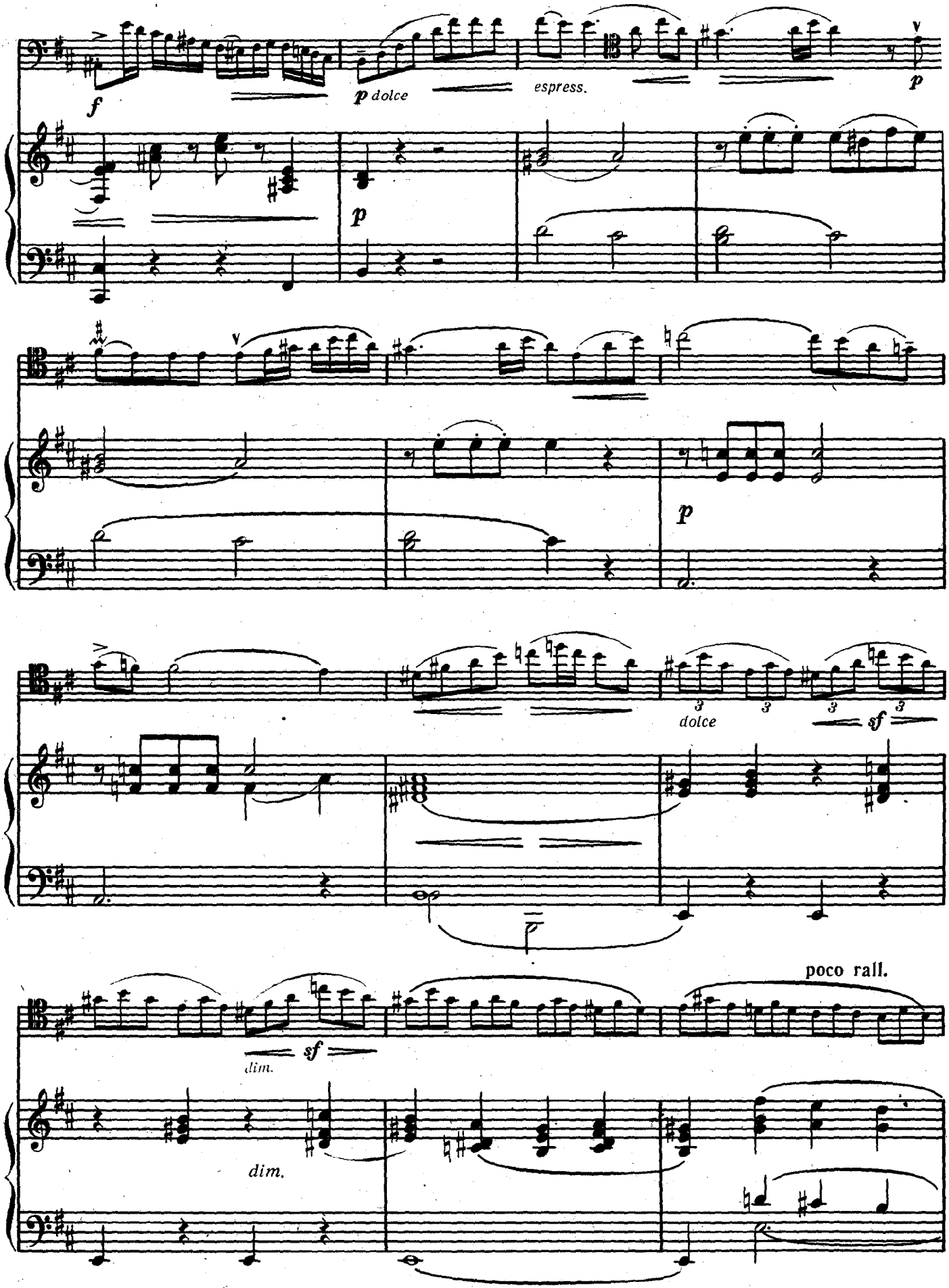
f
p dolce
espress.
p
p
p
dolce
sf
poco rall.
sf
dim.
dim.

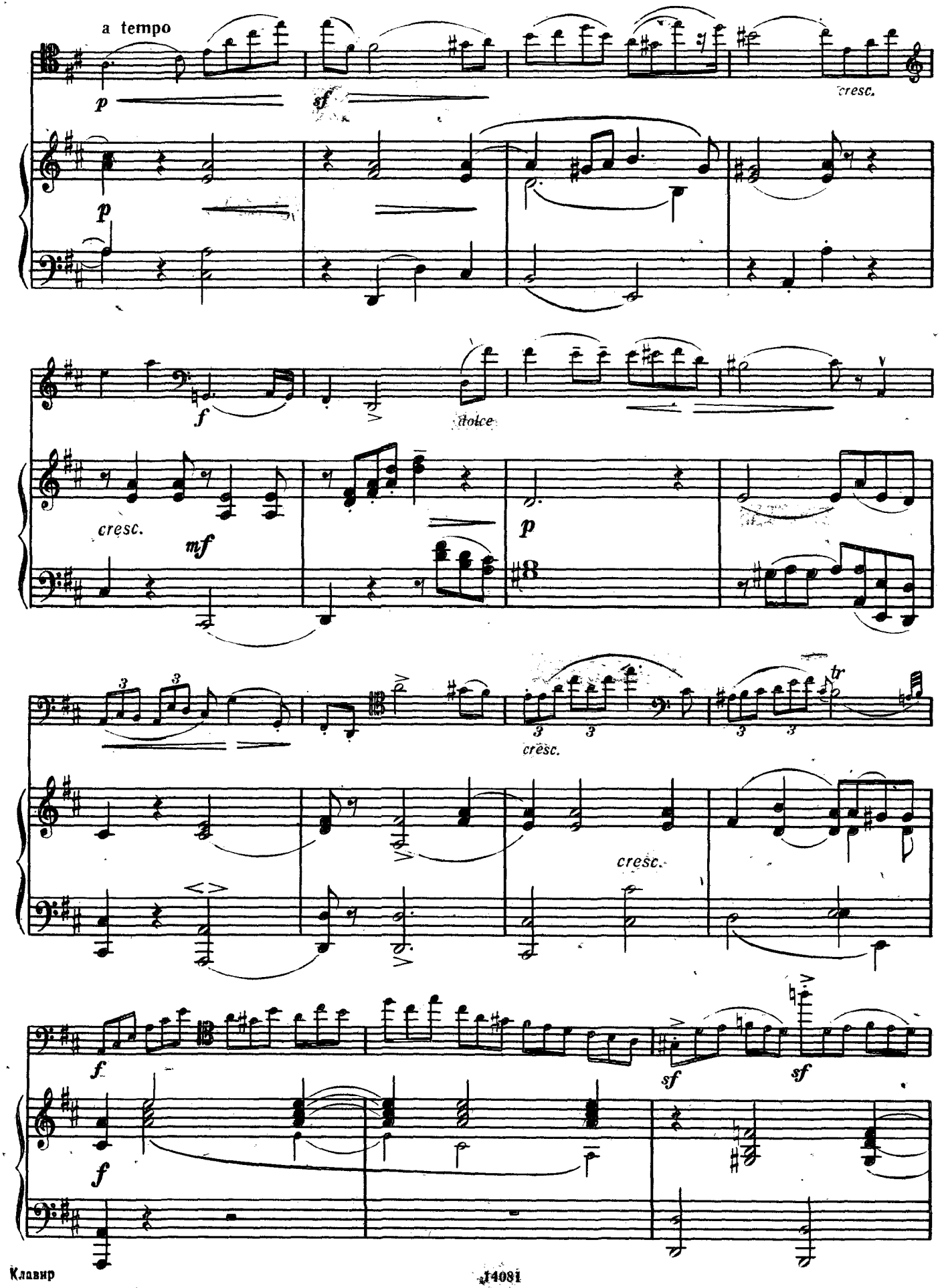
a tempo
p
sf
cresc.
p
f
dolce
cresc.
mf
p
3
3
cresc.
tr
cresc.
f
sf
sf
f

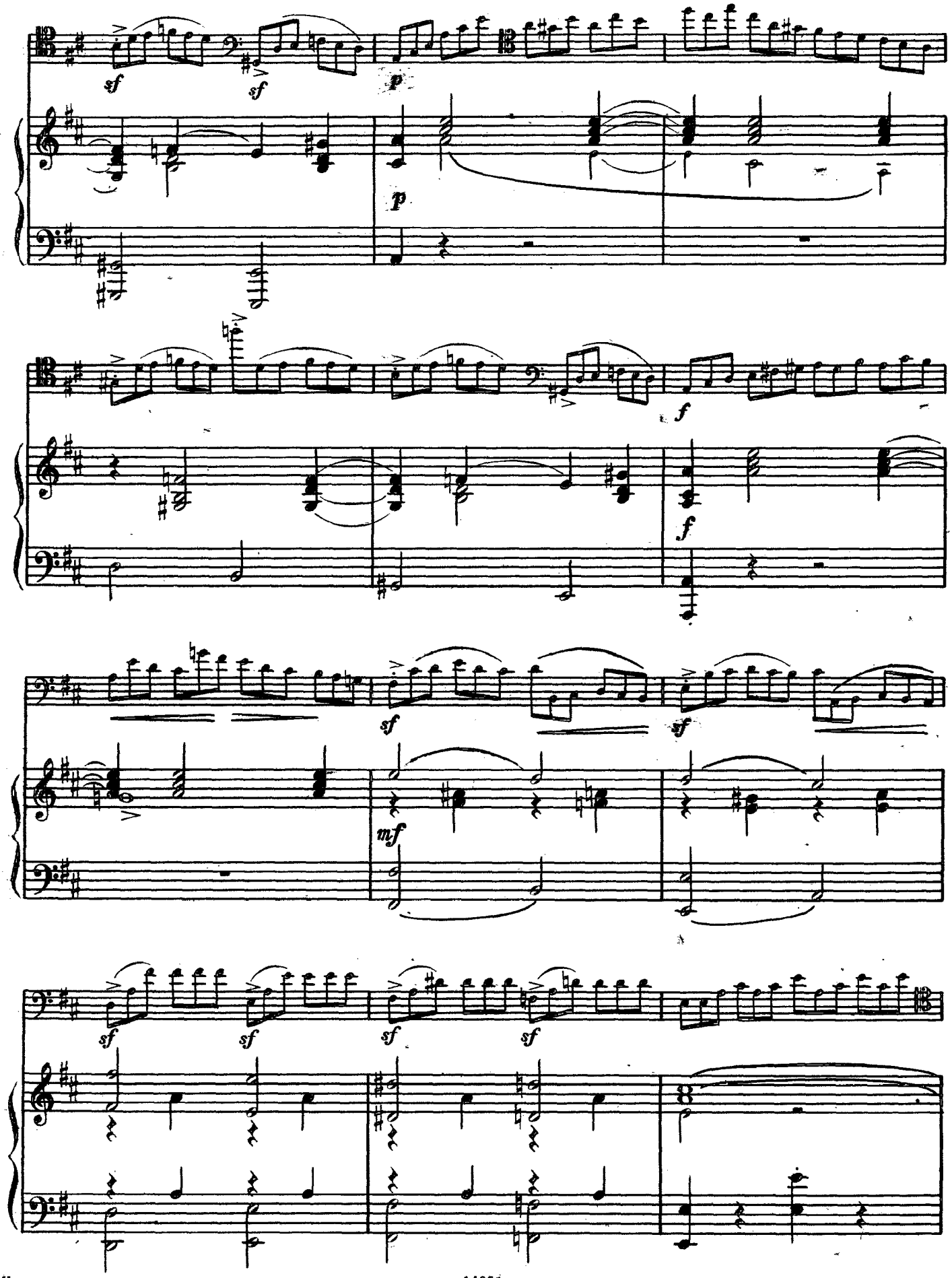
sf
sf
p
p
f
f
sf
sf
mf
sf
sf
sf
sf

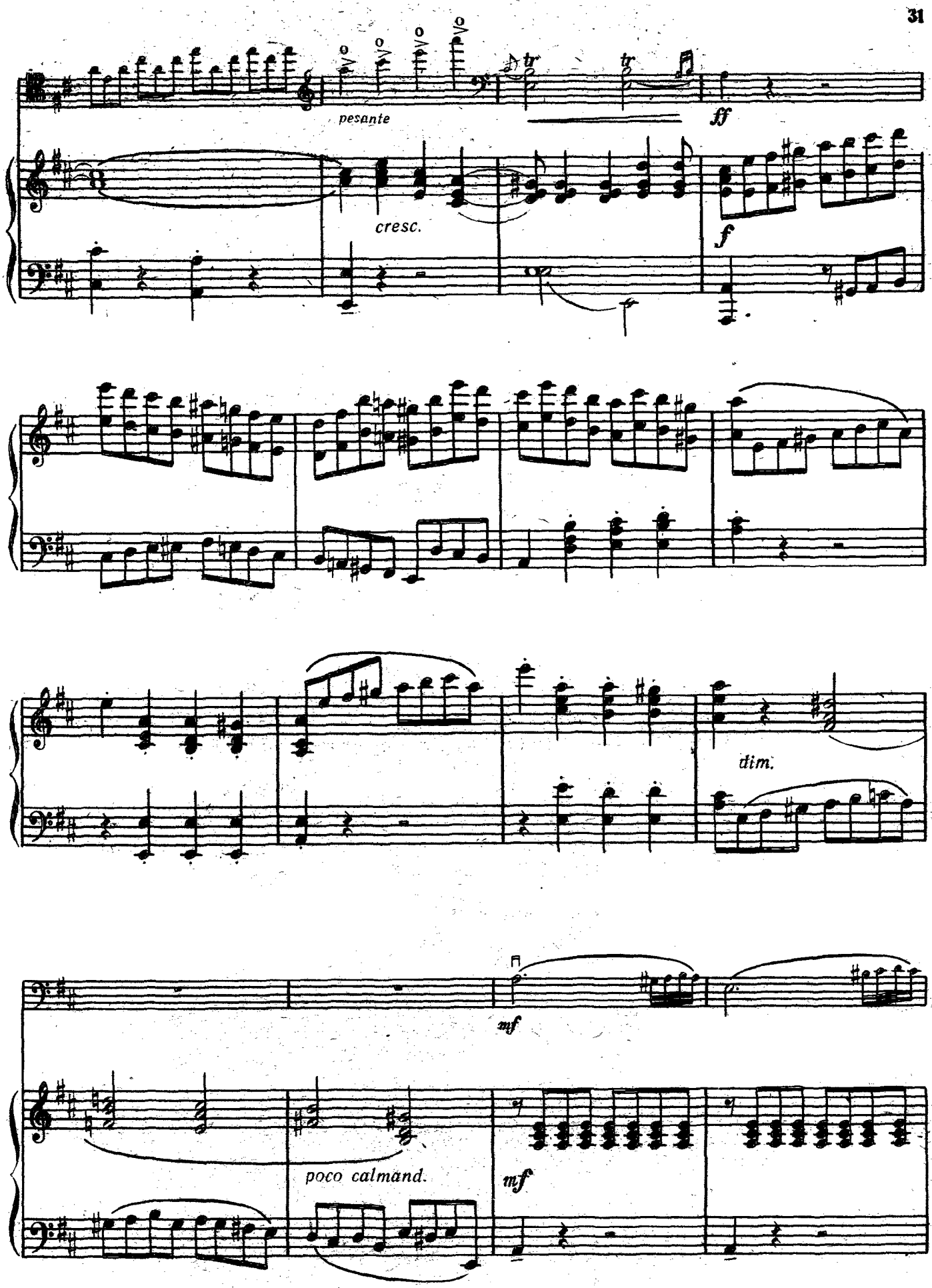
pesante
ff
cresc.
f
dim.
mf
poco calmand.
mf

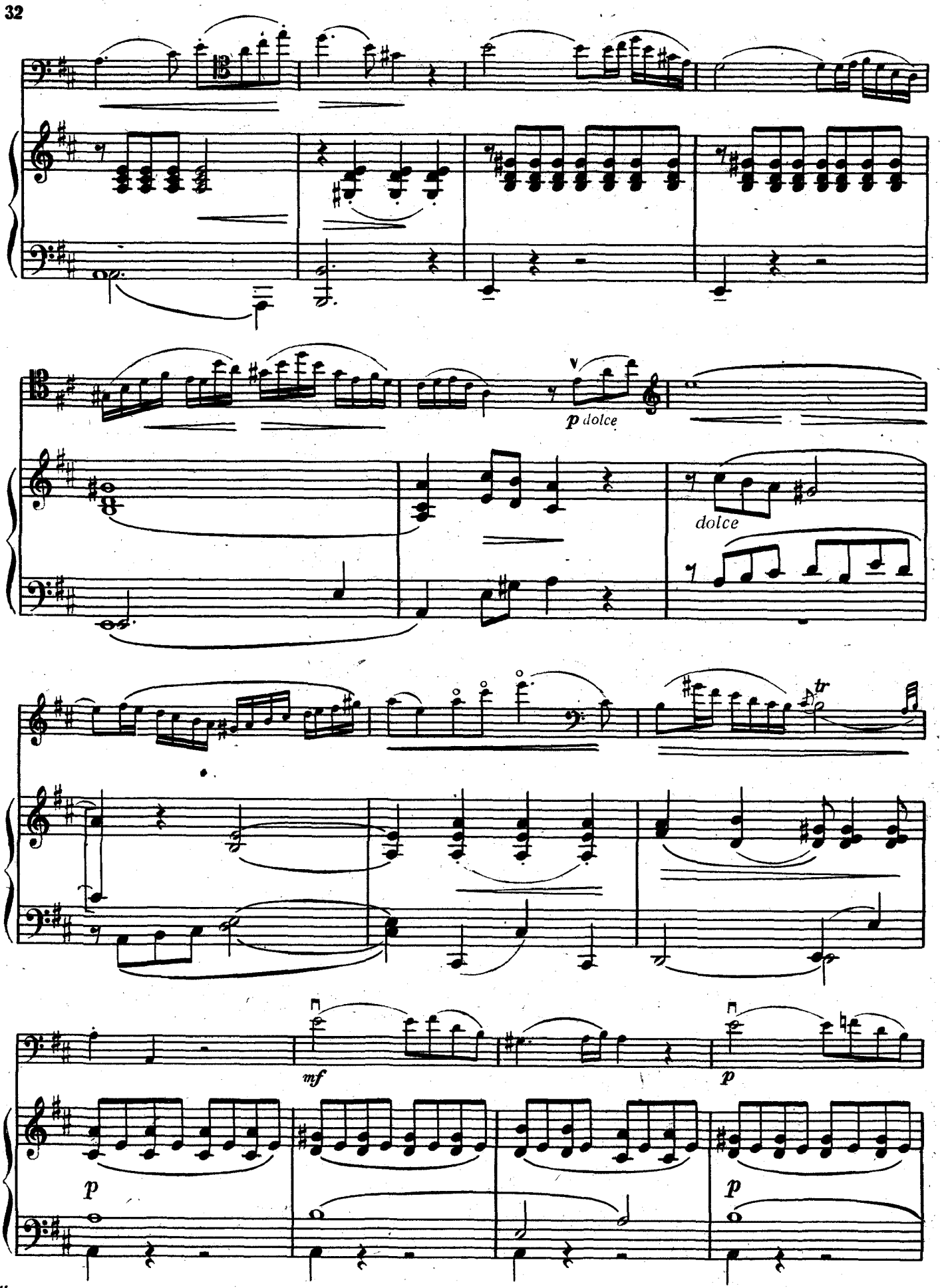
p dolce
dolce
tr
mf
p
p
p

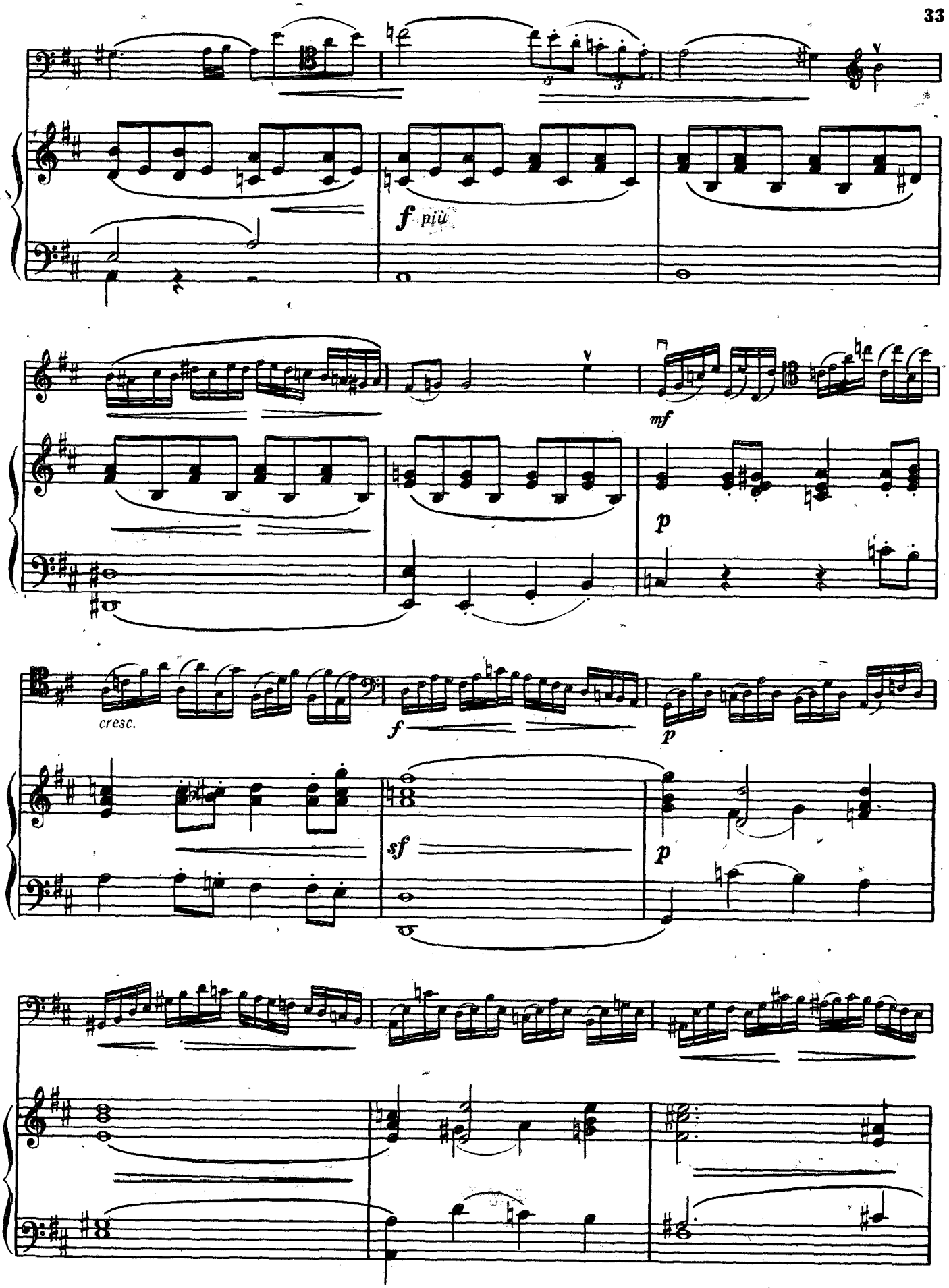
f più
mf
p
cresc.
f
p
sf
p

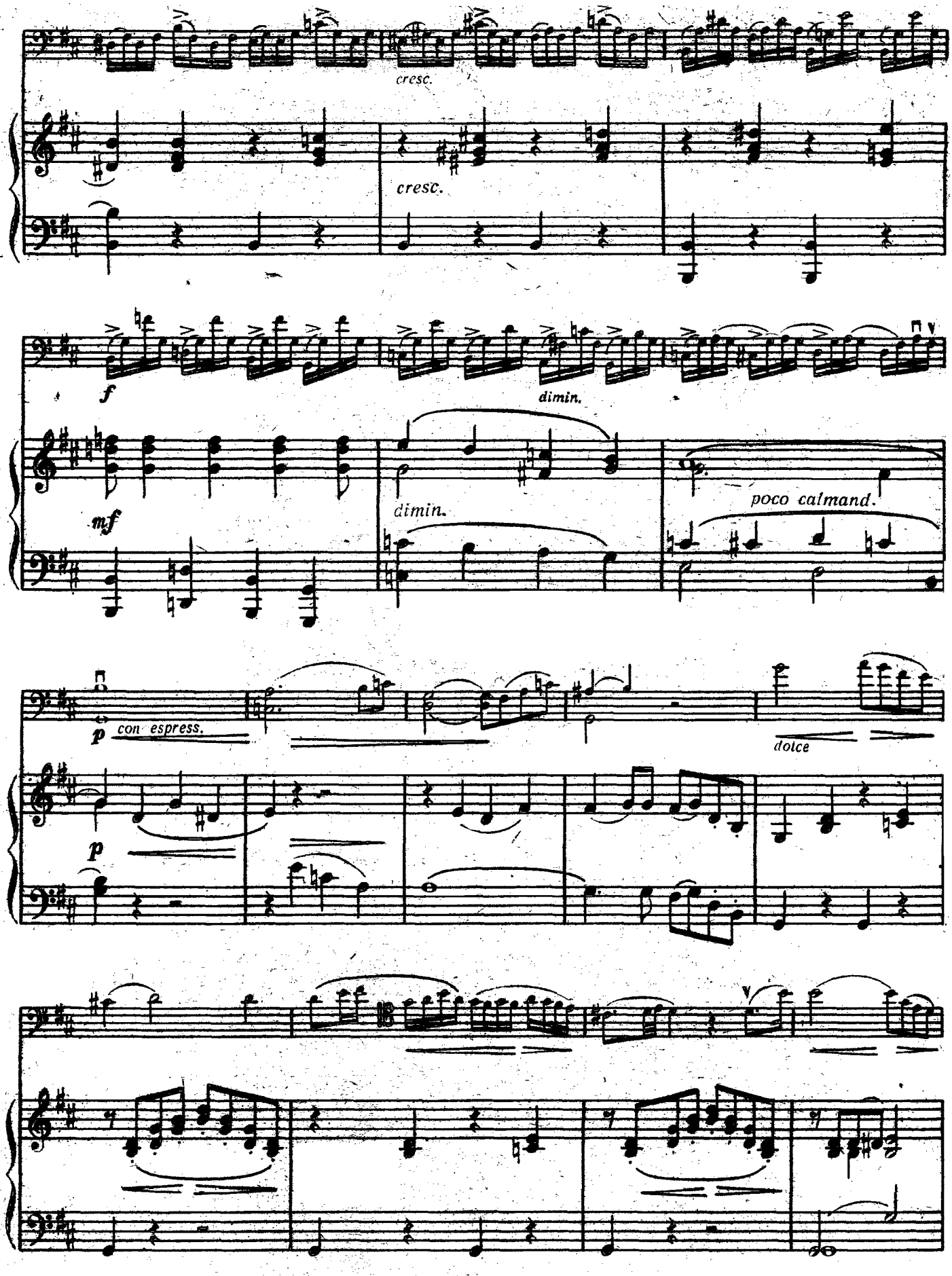
cresc.
cresc.
f
dimin.
mf
dimin.
poco calmand.
p
con espress.
dolce
p

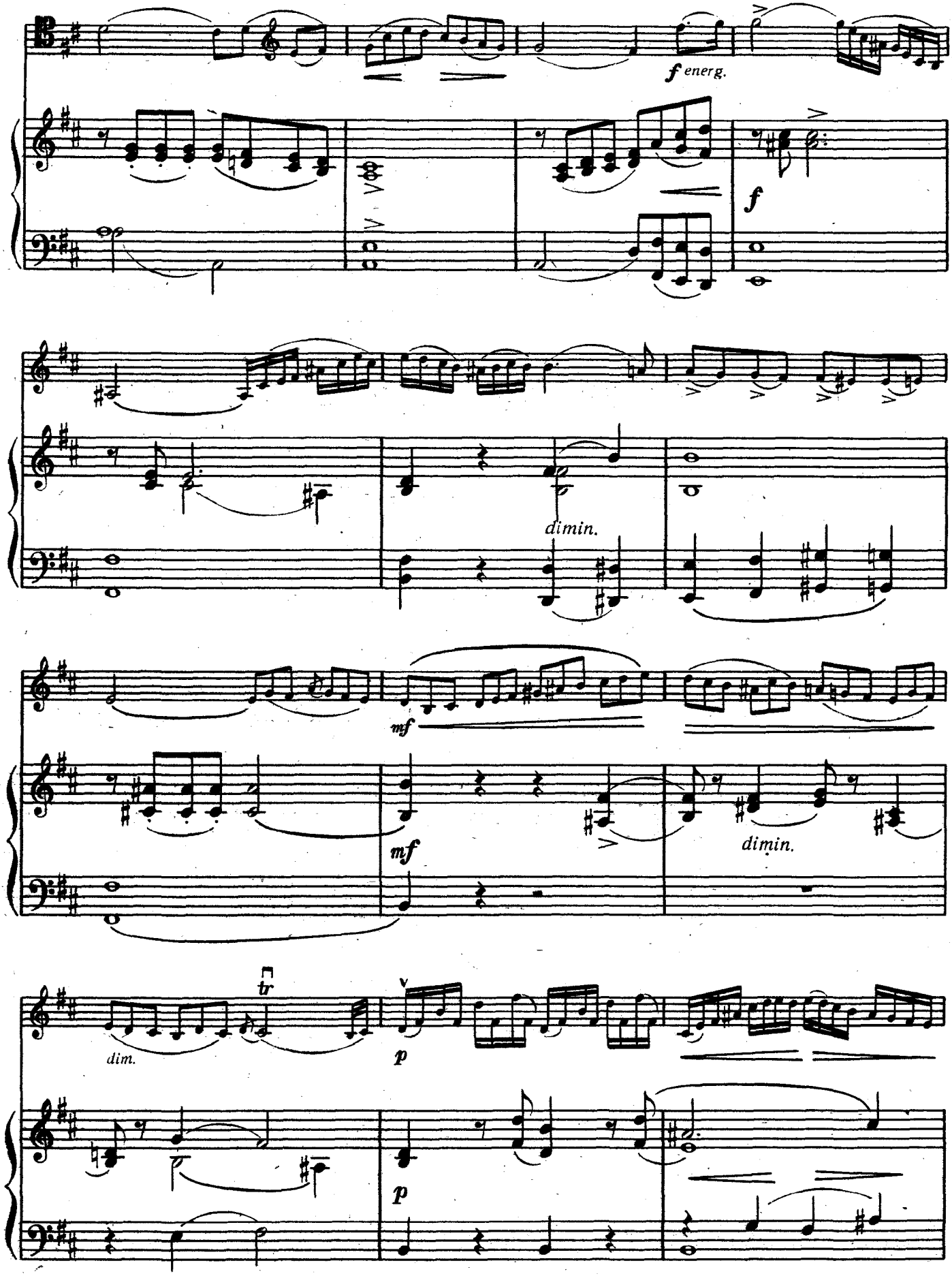
f energ.
f
dimin.
mf
mf
dimin.
tr
dim.
p
p

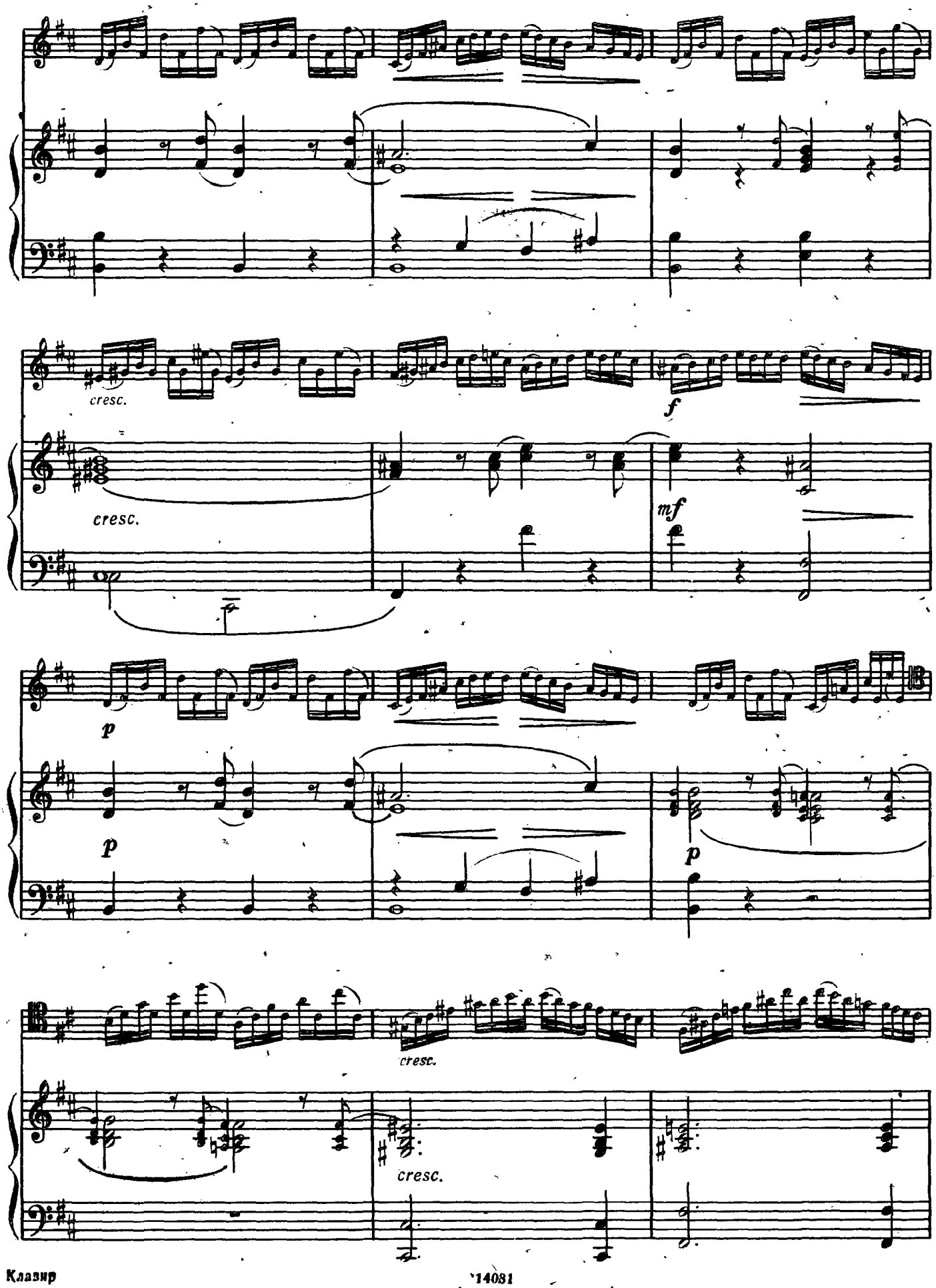
cresc.
f
cresc.
mf
p
p
p
cresc.
cresc.

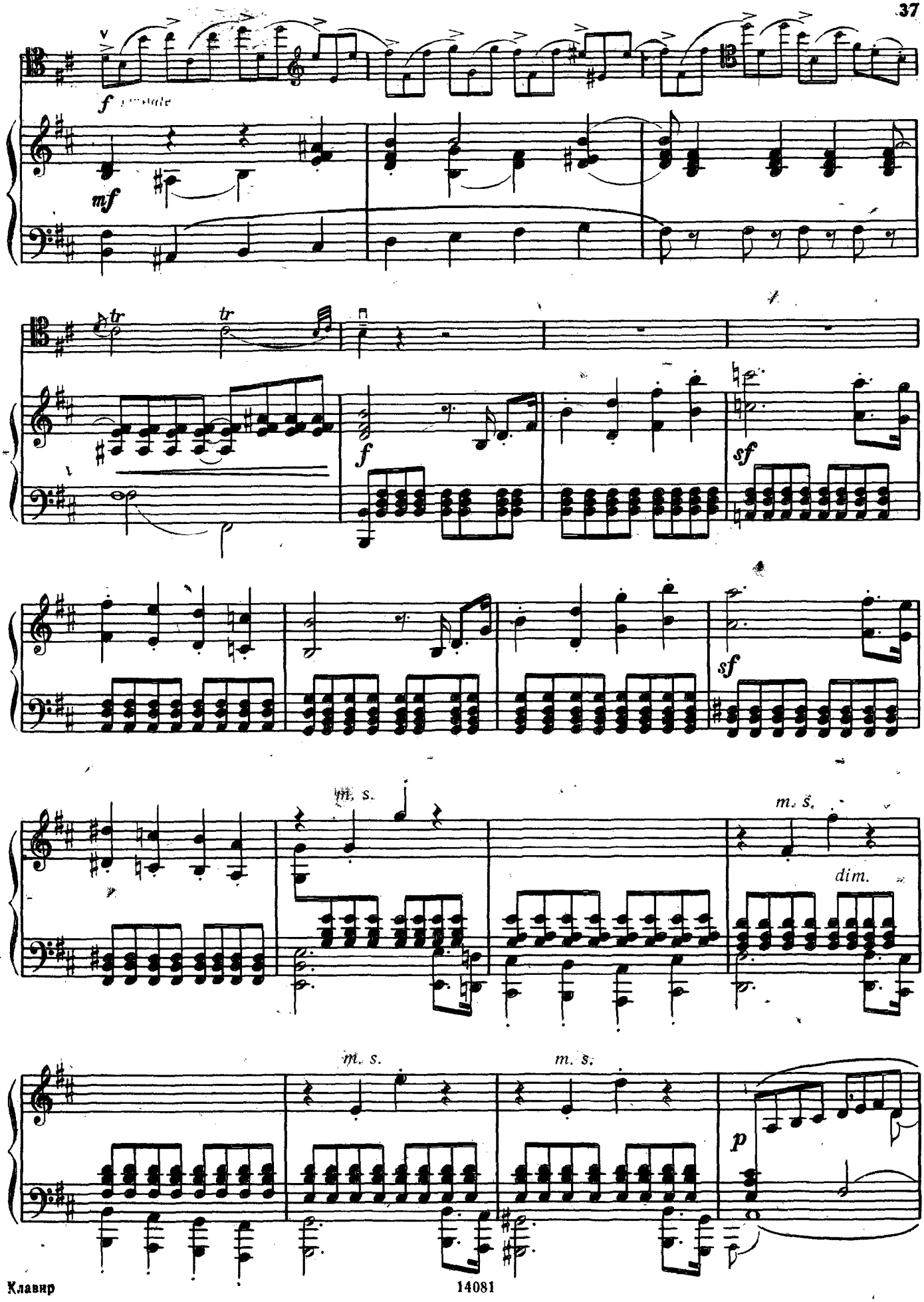
f
mf
tr
tr
f
sf
sf
m. s.
m. s.
dim.
m. s.
m. s.
p

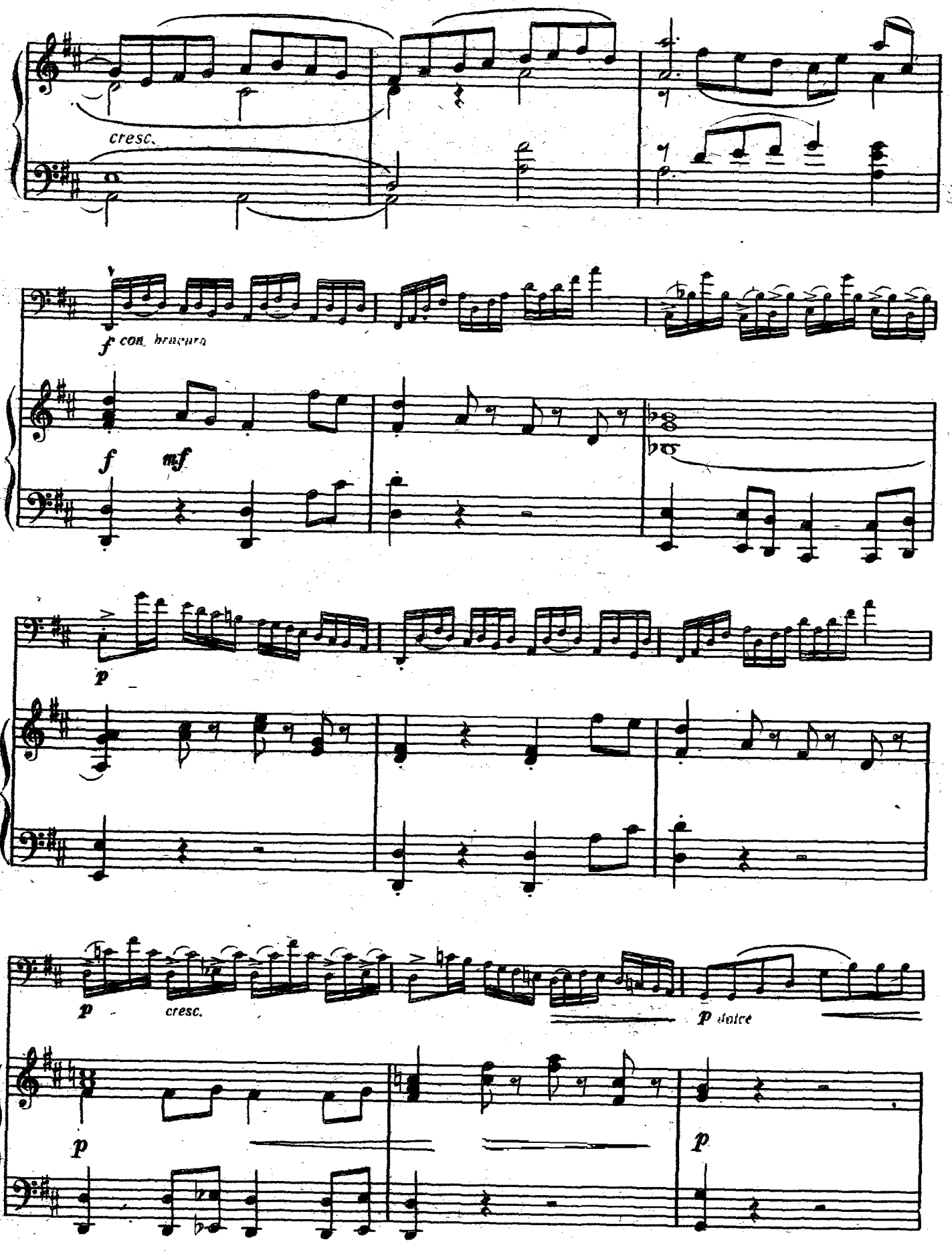
cresc.
f con bravura
f
mf
p
p
cresc.
p dolce
p
p

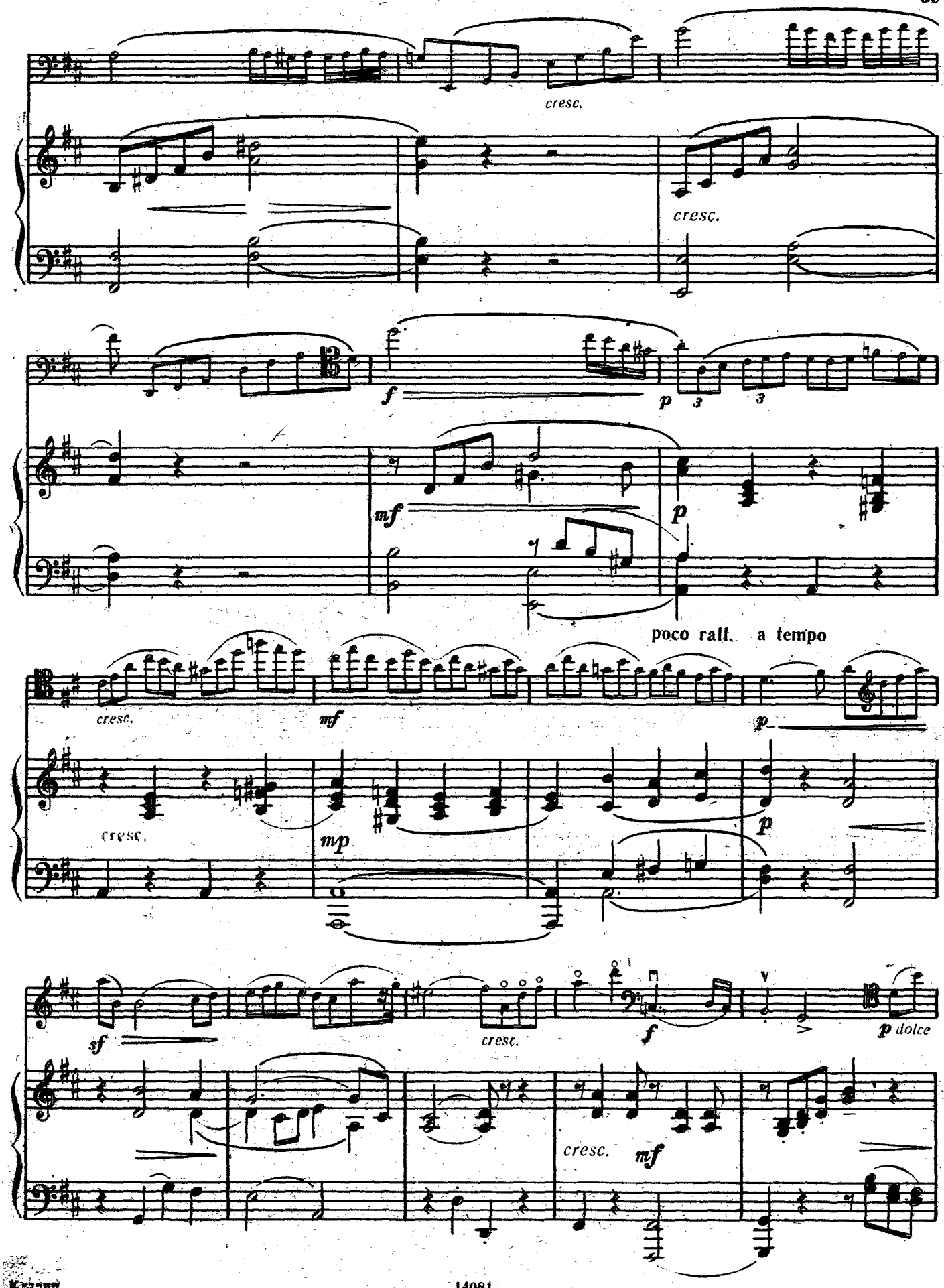
cresc.
cresc.
f
p
3
3
mf
p
poco rall. a tempo
cresc.
mf
p
cresc.
mp
p
sf
cresc.
f
p dolce
cresc.
mf

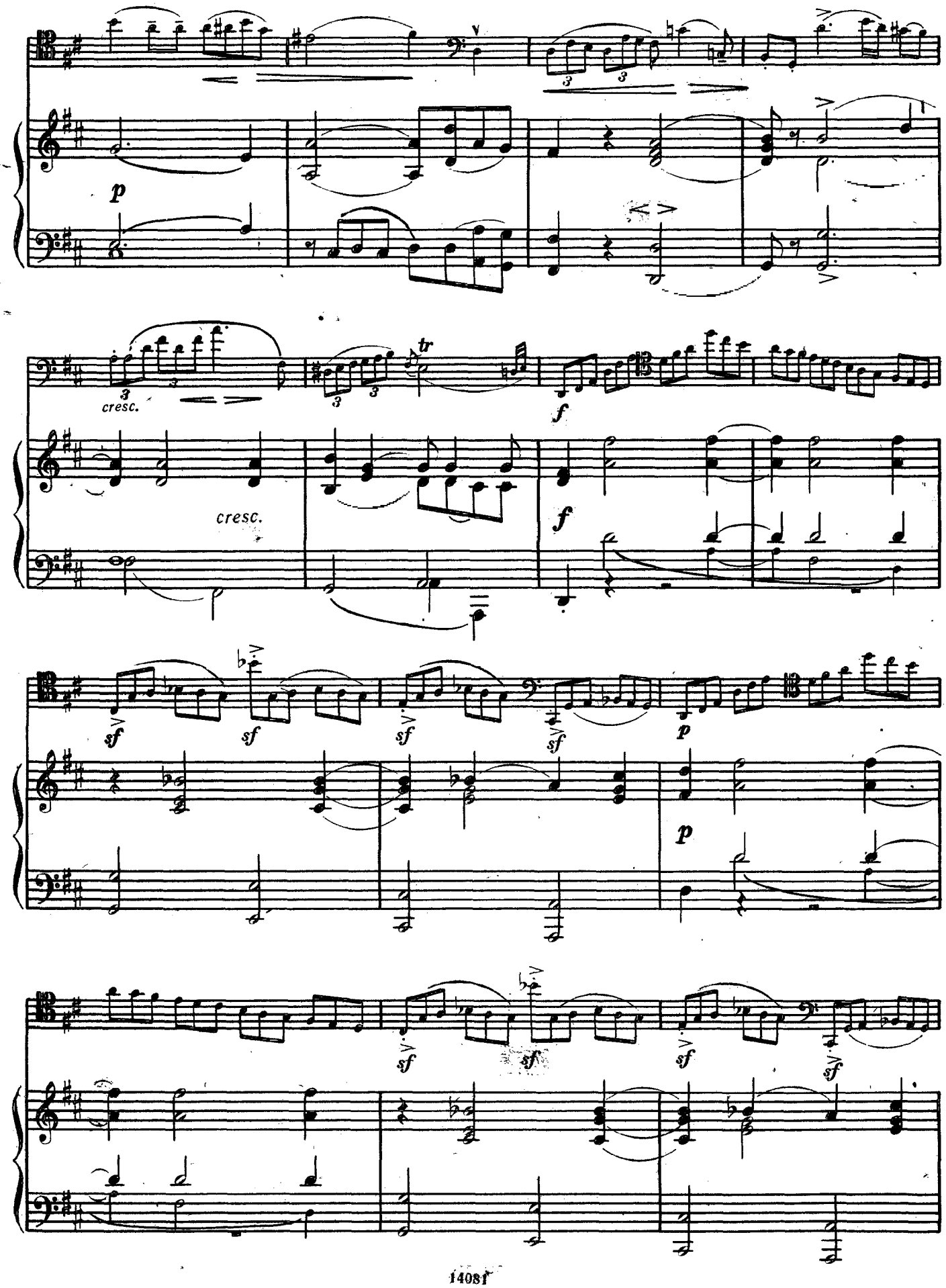
p
cresc.
tr
f
cresc.
f
sf
sf
sf
sf
p
p
sf
sf
sf
sf

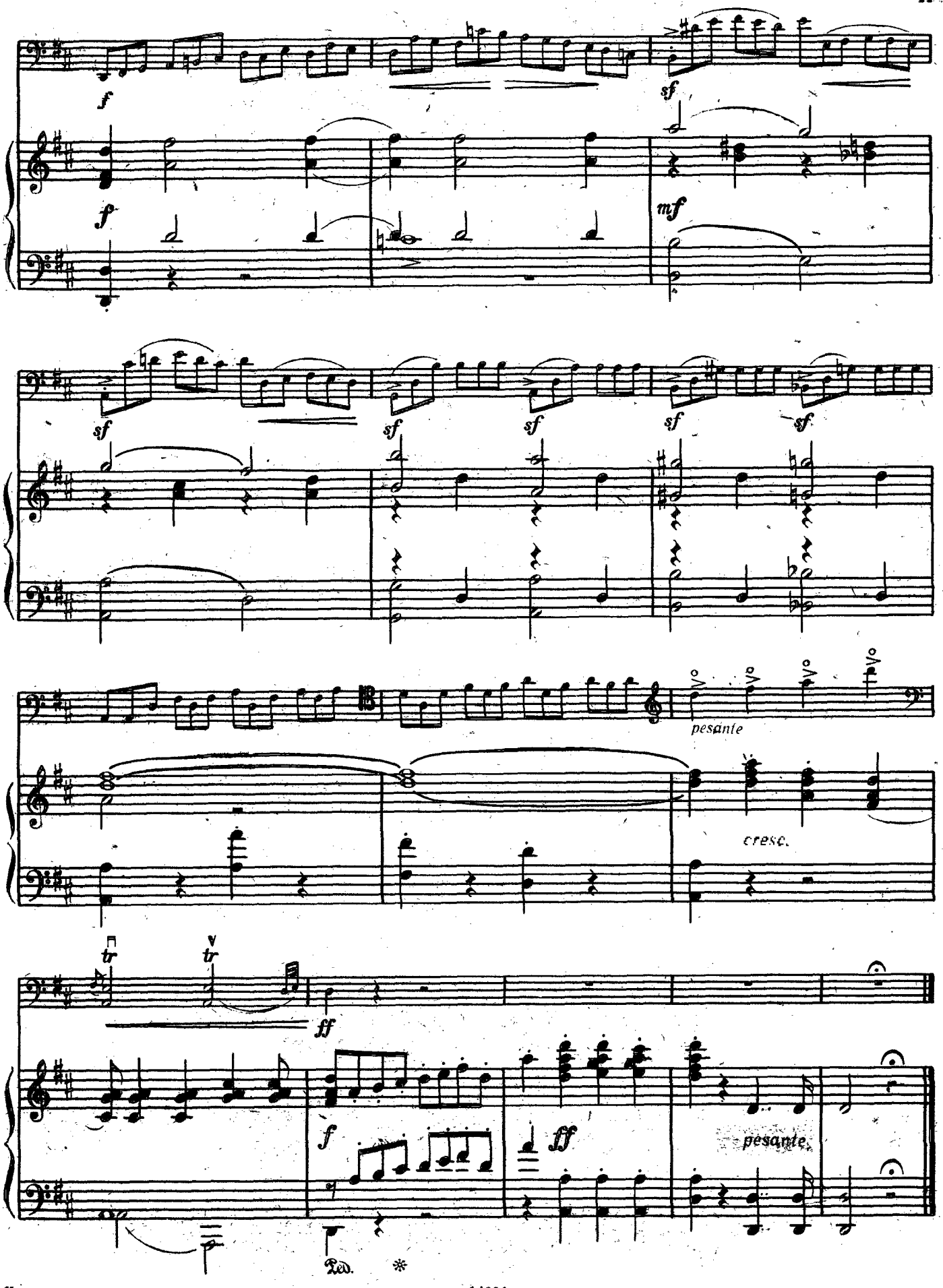
f
sf
f
mf
sf
sf
sf
sf
sf
pesante
cresc.
tr
tr
ff
f
ff
pesante
Ped.
*

КОНЦЕРТ № 4*)

ми минор

I часть

Ж. Л. ДЮПОР
(1749—1819)

Allegro moderato

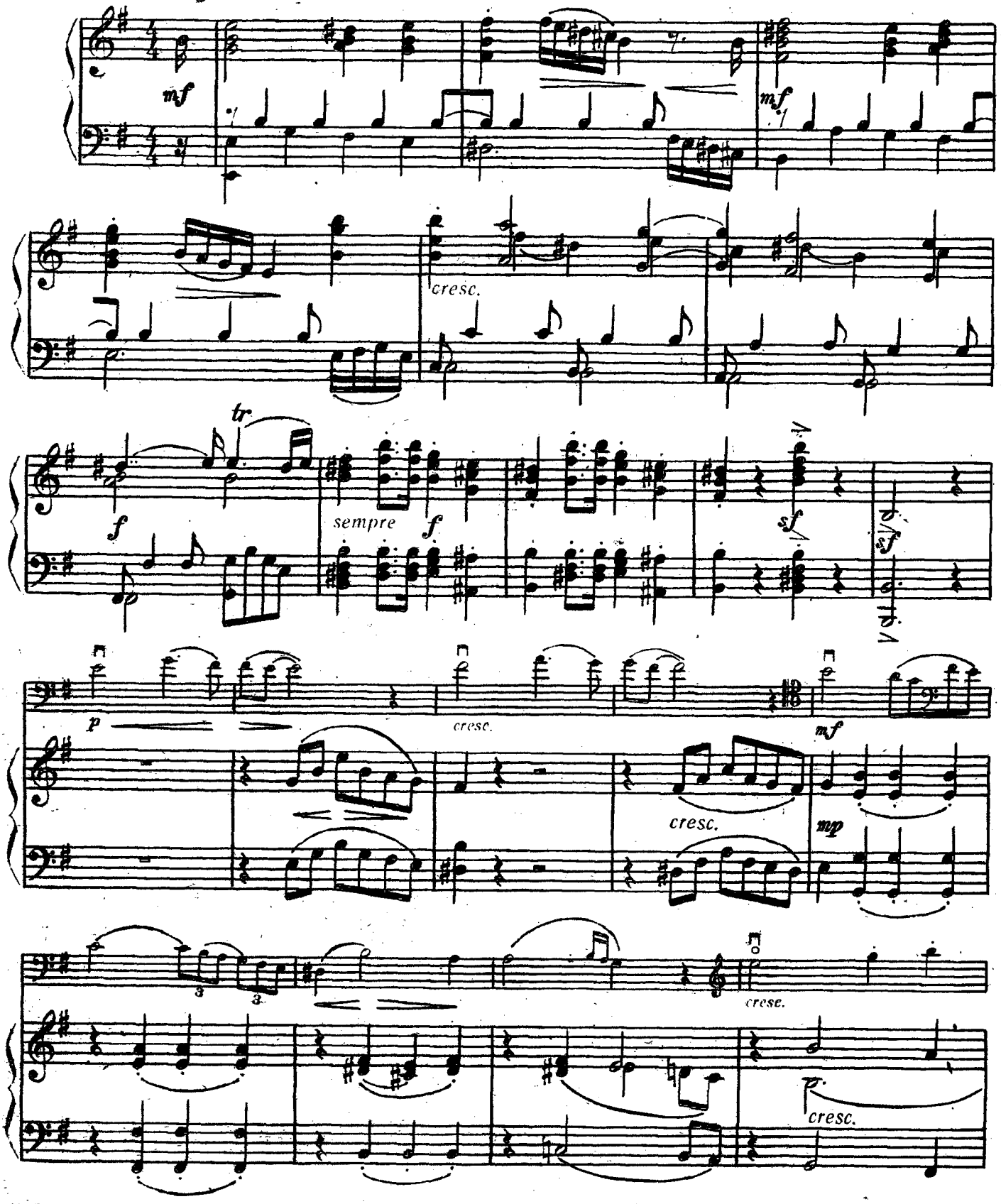

*) Оригинал для виолончели с сопровождением смычкового квартета, двух гобоев и двух валторн.

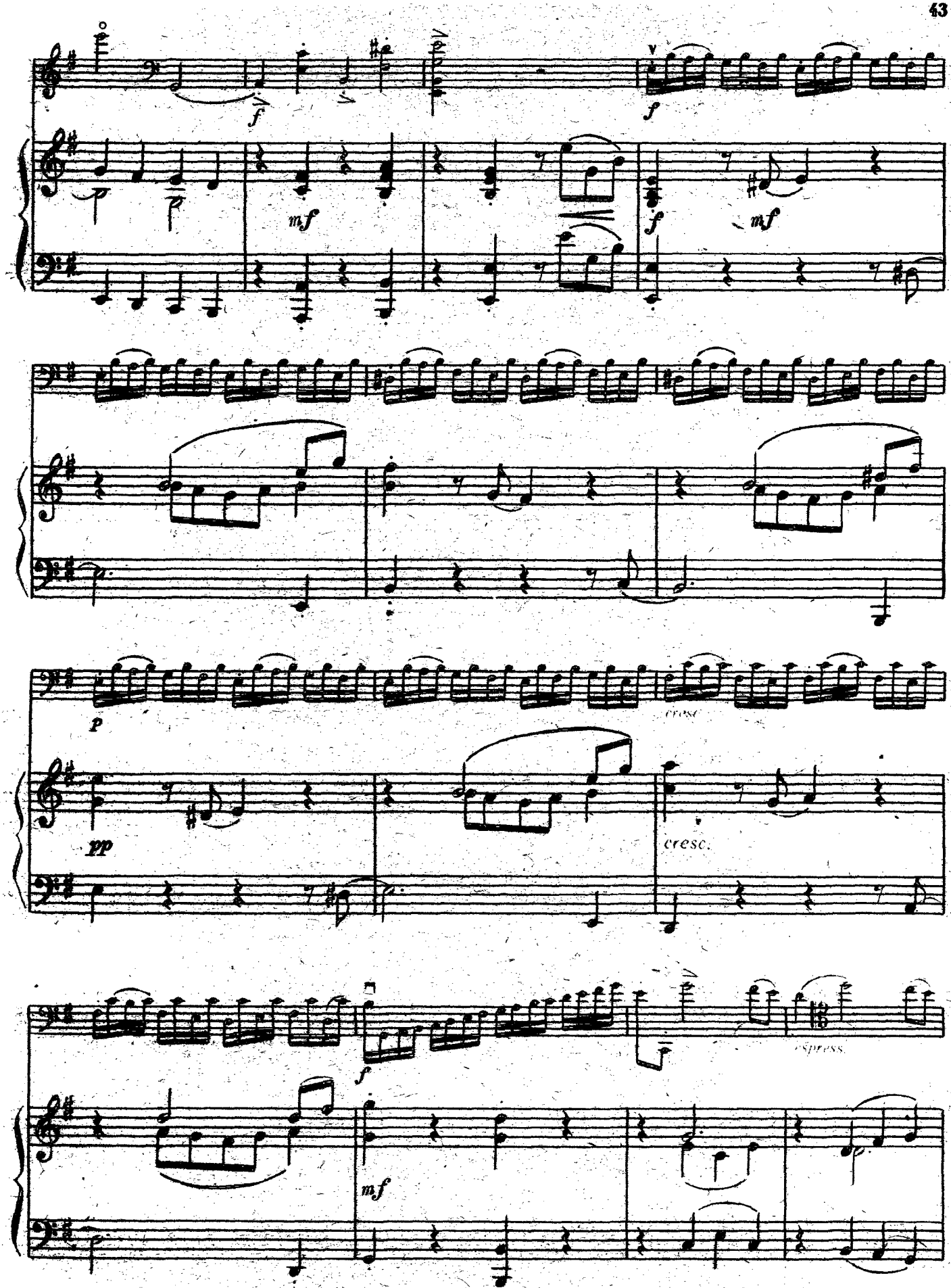
f
mf
f
mf
p
cresc.
pp
cresc.
f
espress.
mf

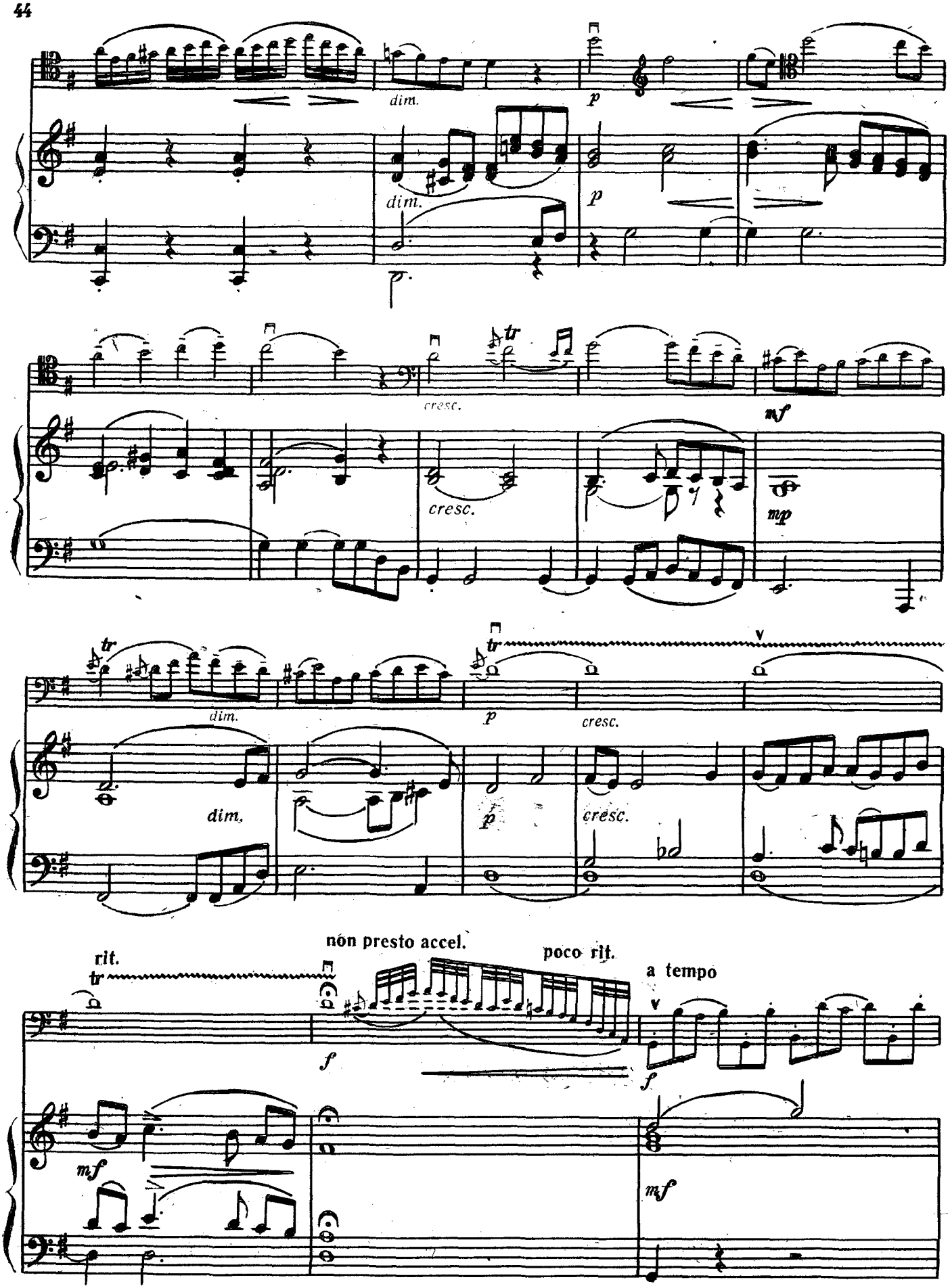
dim.
p
dim.
p
cresc.
mf
cresc.
mp
tr
dim.
tr
p
cresc.
dim.
p
cresc.
rit.
tr
non presto accel.
poco rit.
a tempo
f
f
mf
mf

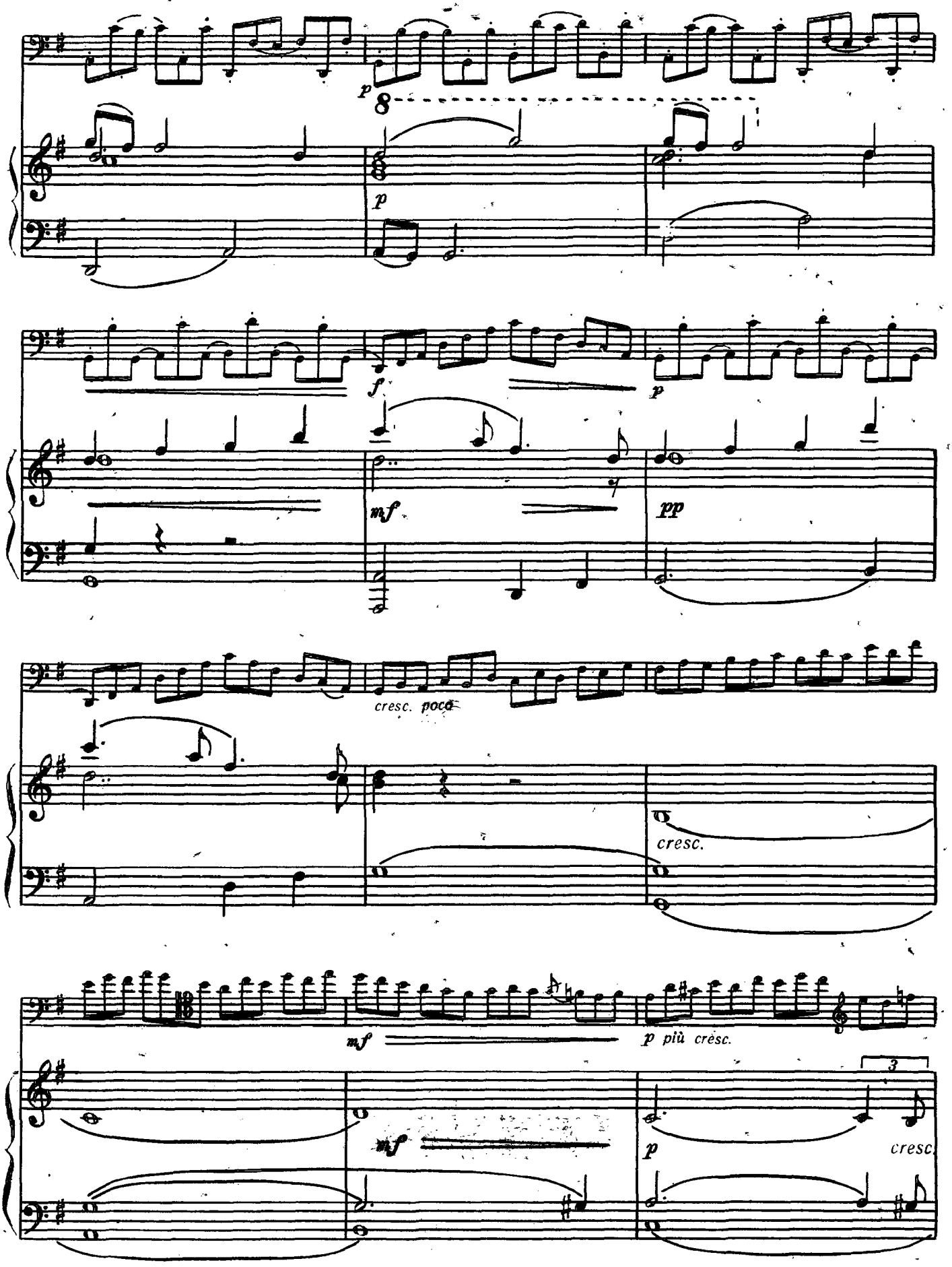
p
8
p
f
p
mf
pp
cresc. poco
cresc.
mf
p più cresc.
3
mf
p
cresc.

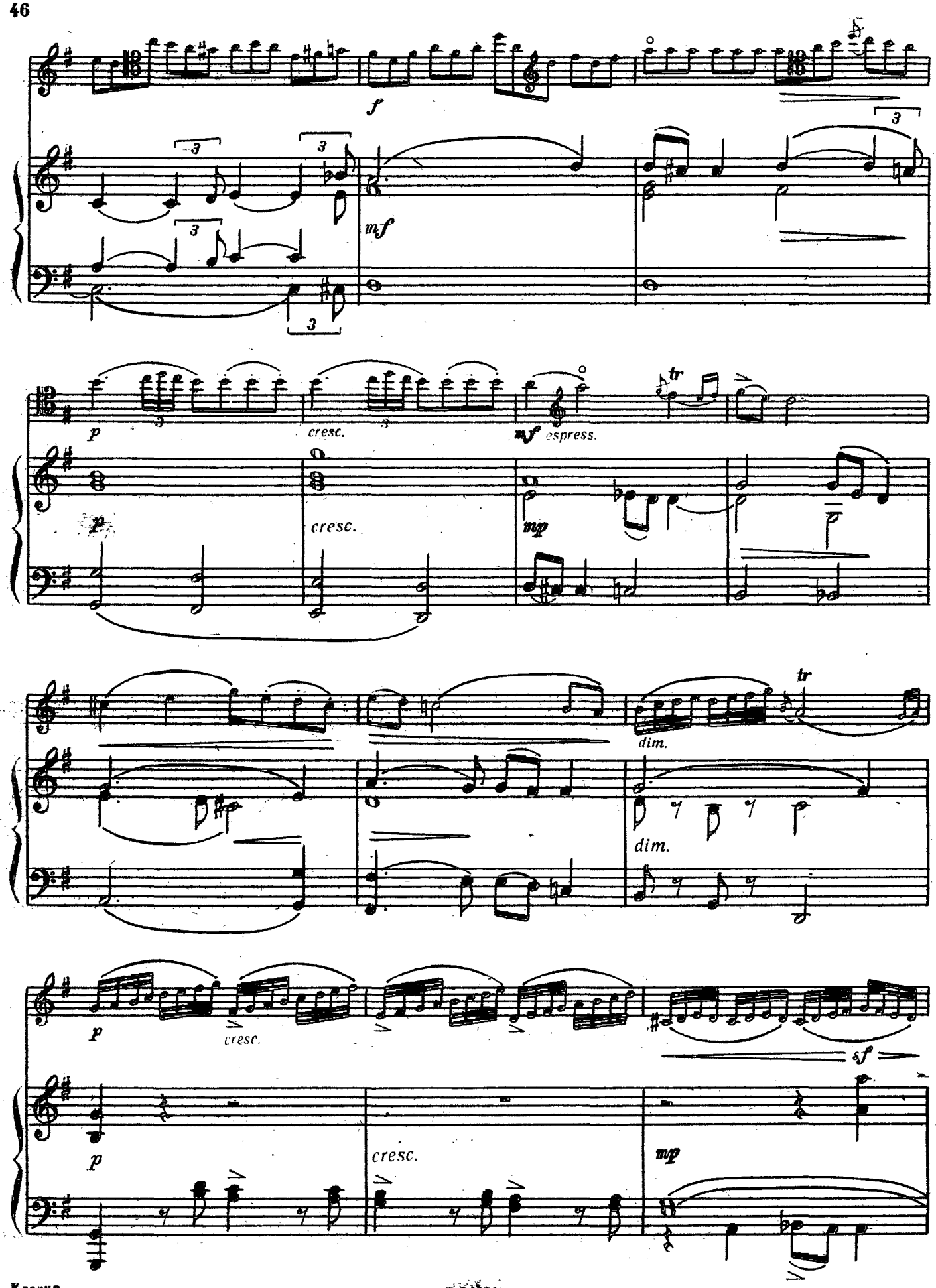
f
mf
p
cresc.
mf espress.
tr
mp
dim.
sf

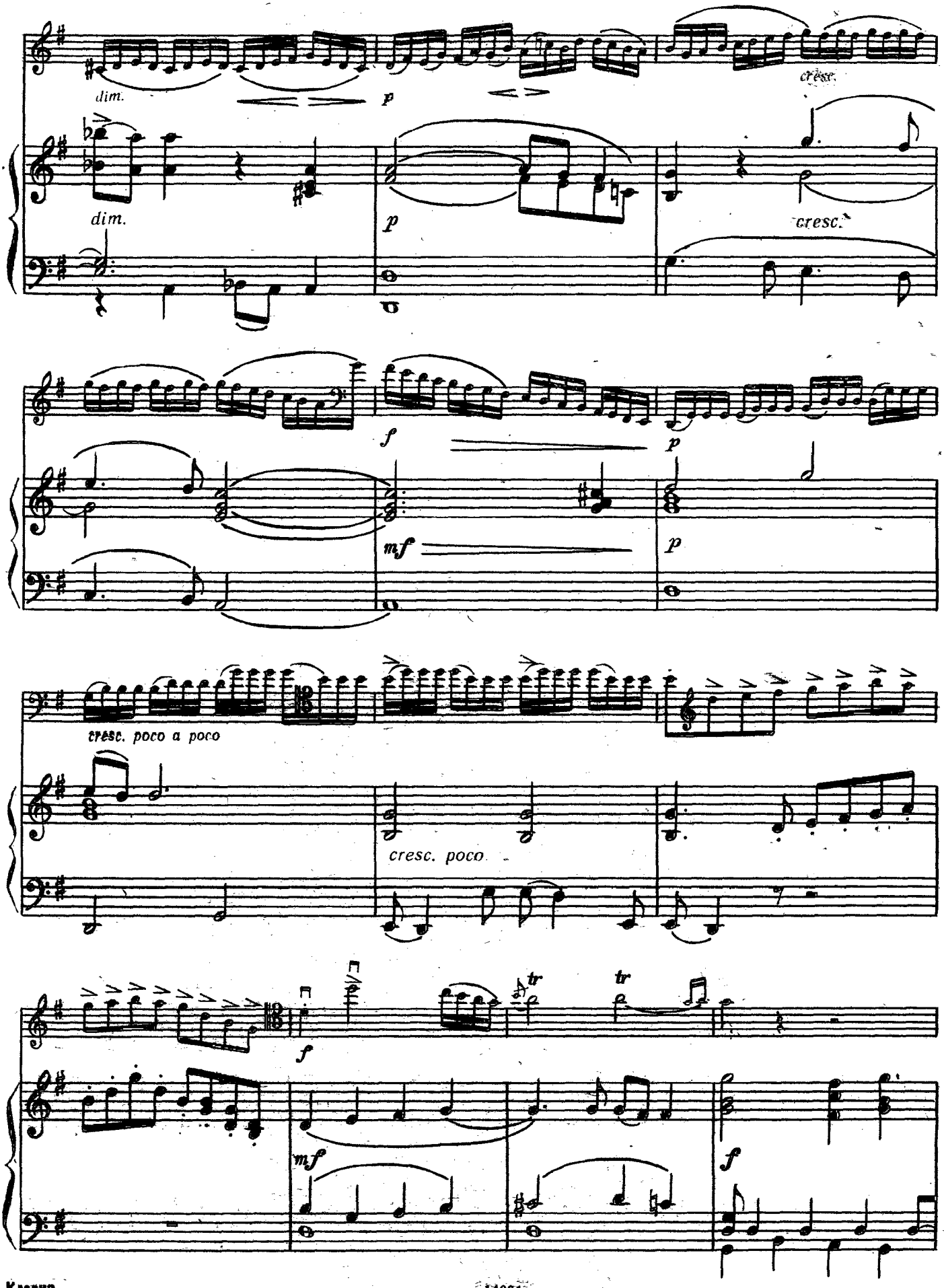
dim.
p
cresc.
dim.
p
cresc.
f
p
mf
p
cresc. poco a poco
cresc. poco
f
tr
tr
mf
f

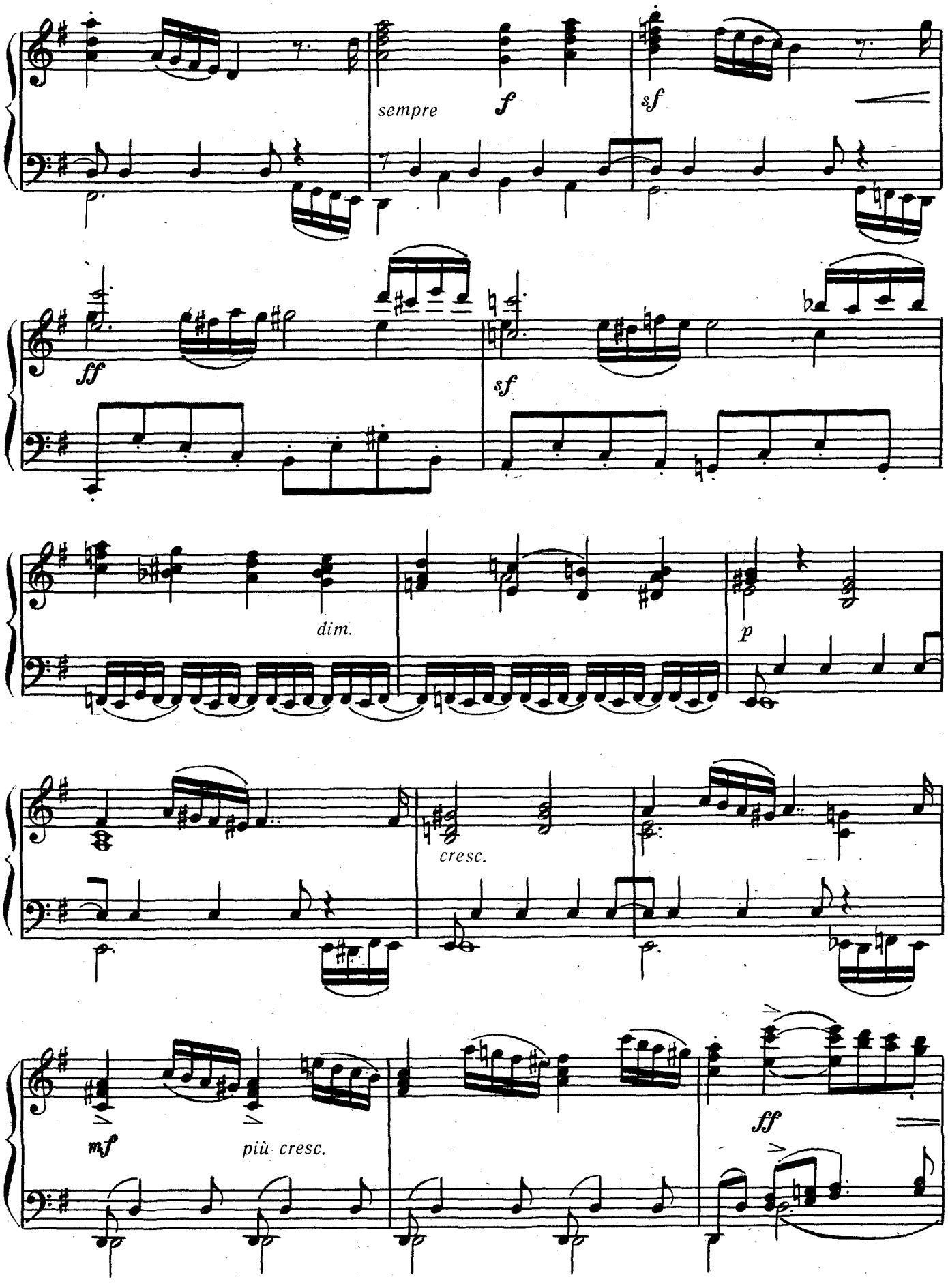
sempre
f
sf
ff
sf
dim.
p
cresc.
mf
più cresc.
ff

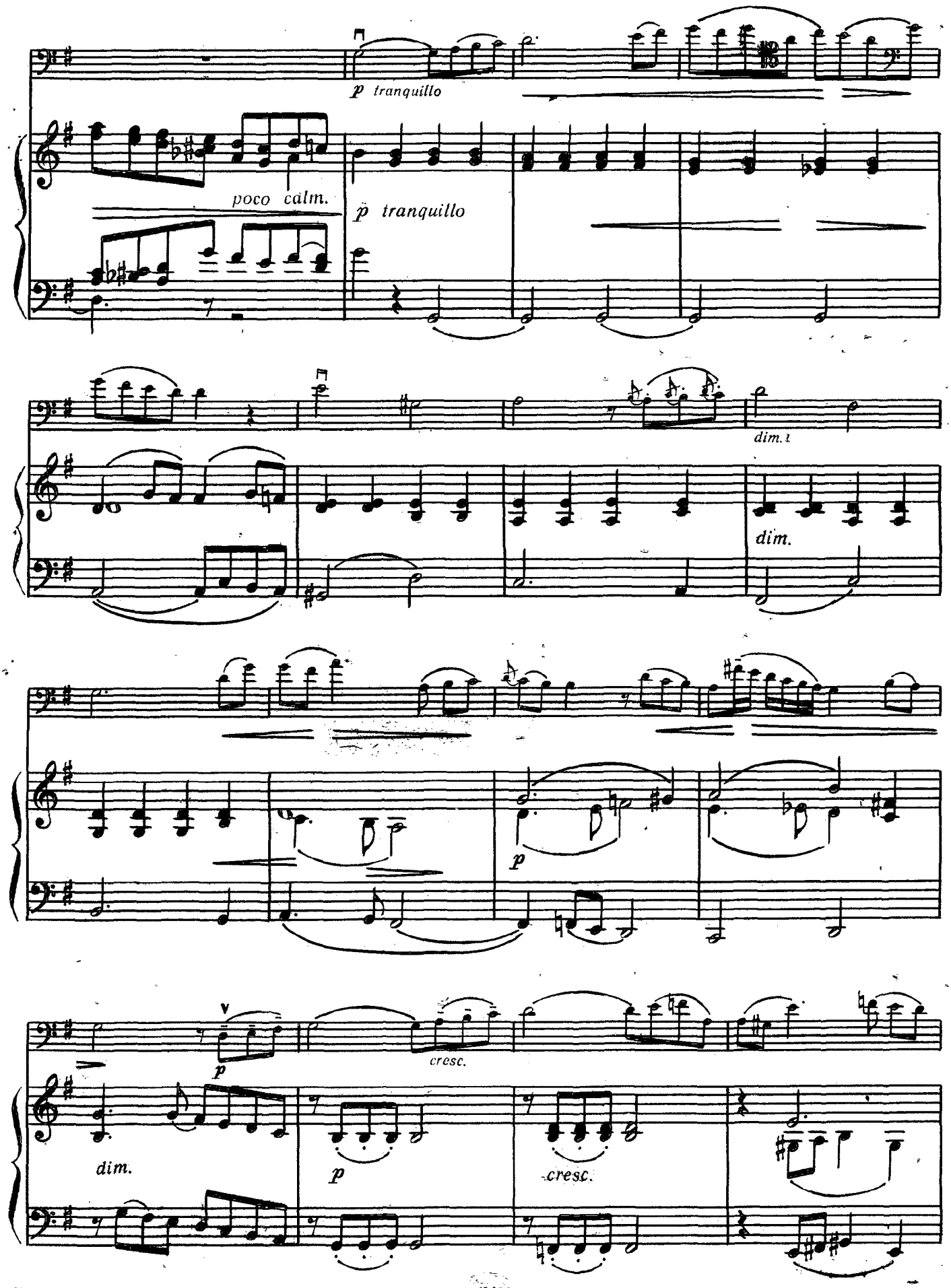
p tranquillo
poco calm.
p tranquillo
dim.
dim.
p
cresc.
dim.
p
cresc.

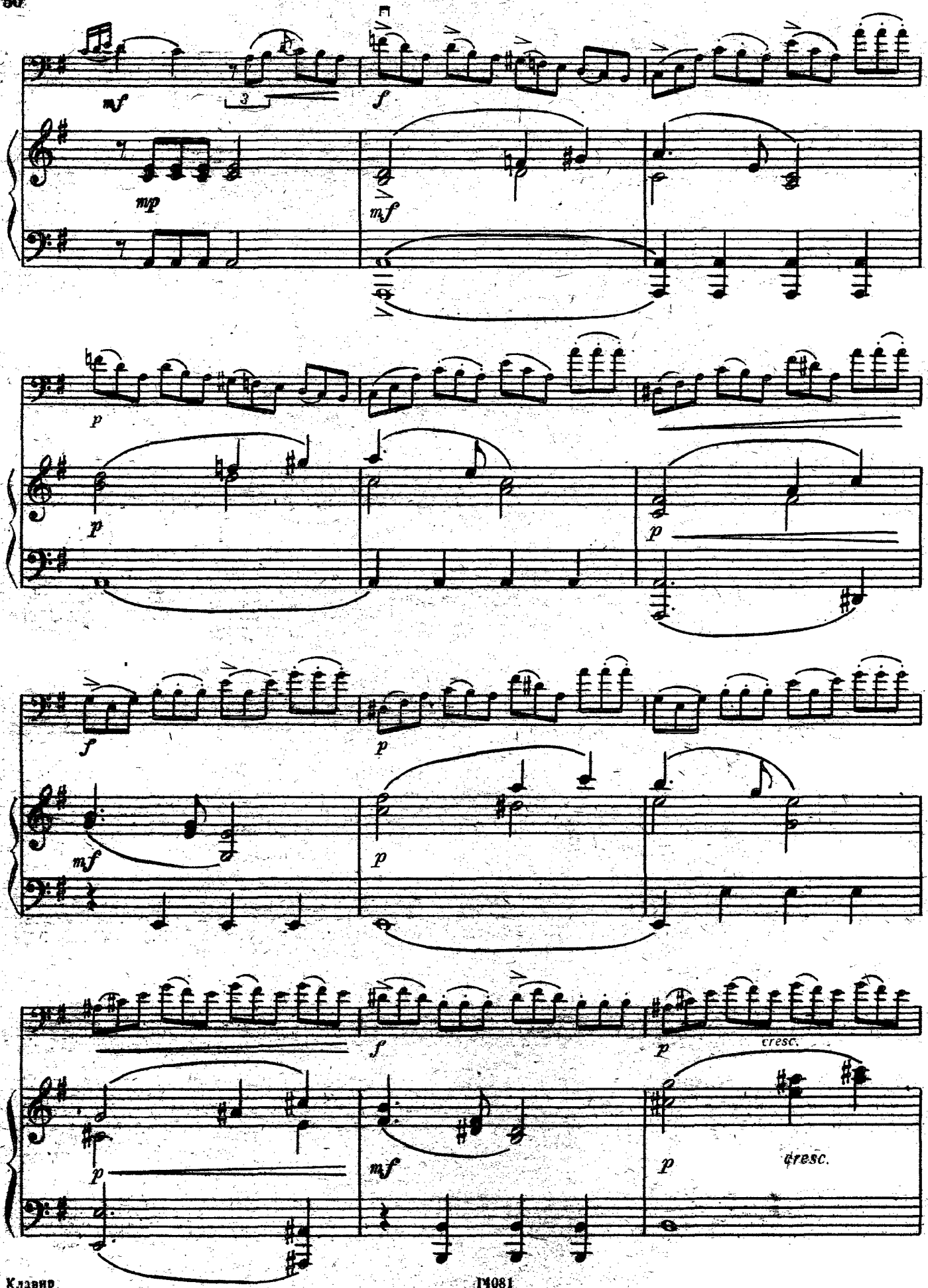
mf
3
f
mp
mf
p
p
p
f
p
mf
p
f
p
cresc.
p
mf
p
cresc.

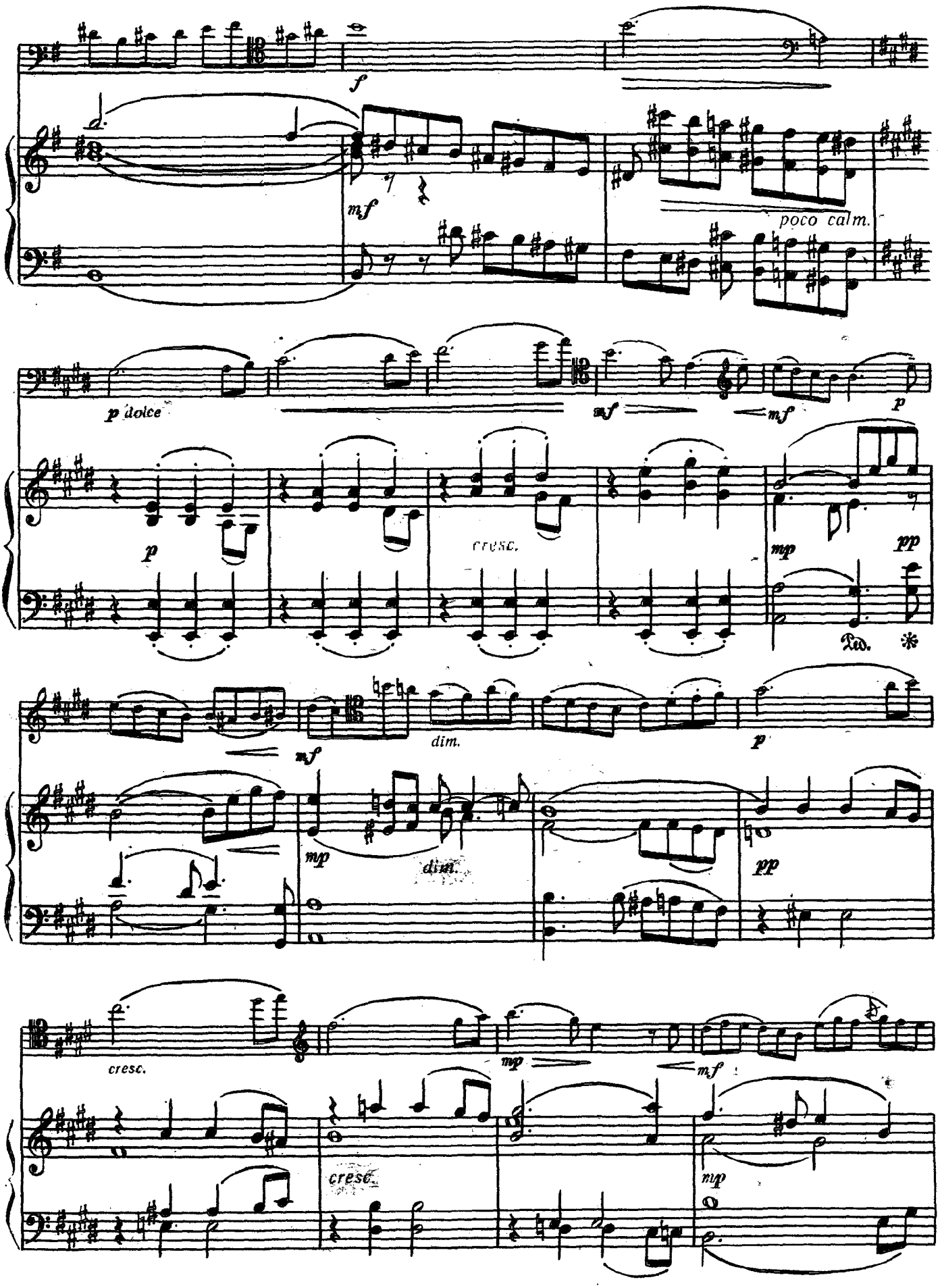
f
mf
poco calm.
p dolce
mf
mf
p
p
cresc.
mp
pp
Ped.
mf
dim.
p
mp
dim.
pp
cresc.
mp
mf
cresc.
mp

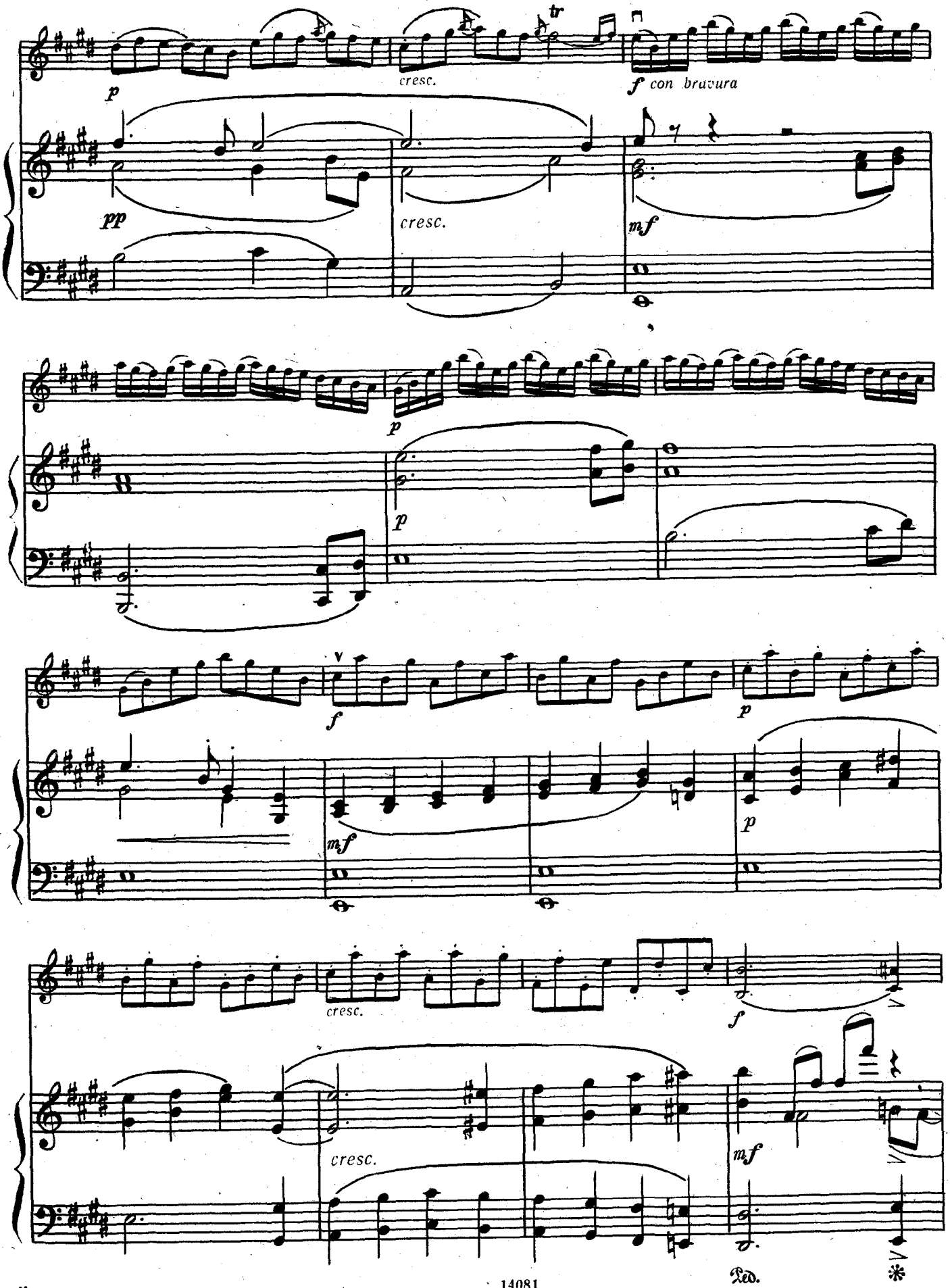
p
cresc.
f con bravura
pp
cresc.
mf
p
p
f
p
mf
p
cresc.
f
cresc.
mf
Ped.
*

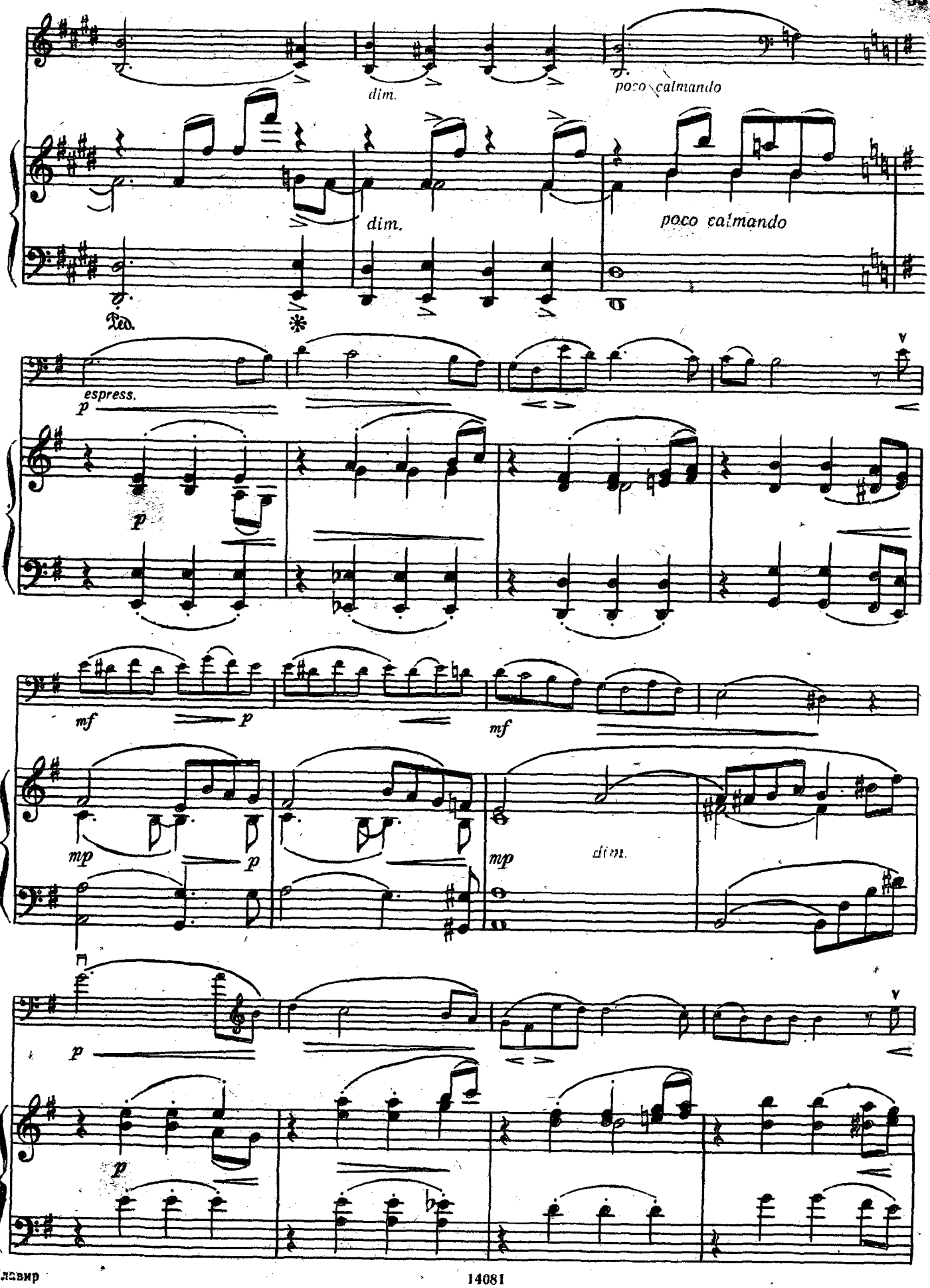
dim.
poco calmando
dim.
poco calmando
espress.
p
mf
p
mf
mp
p
mp
dim.
p
p

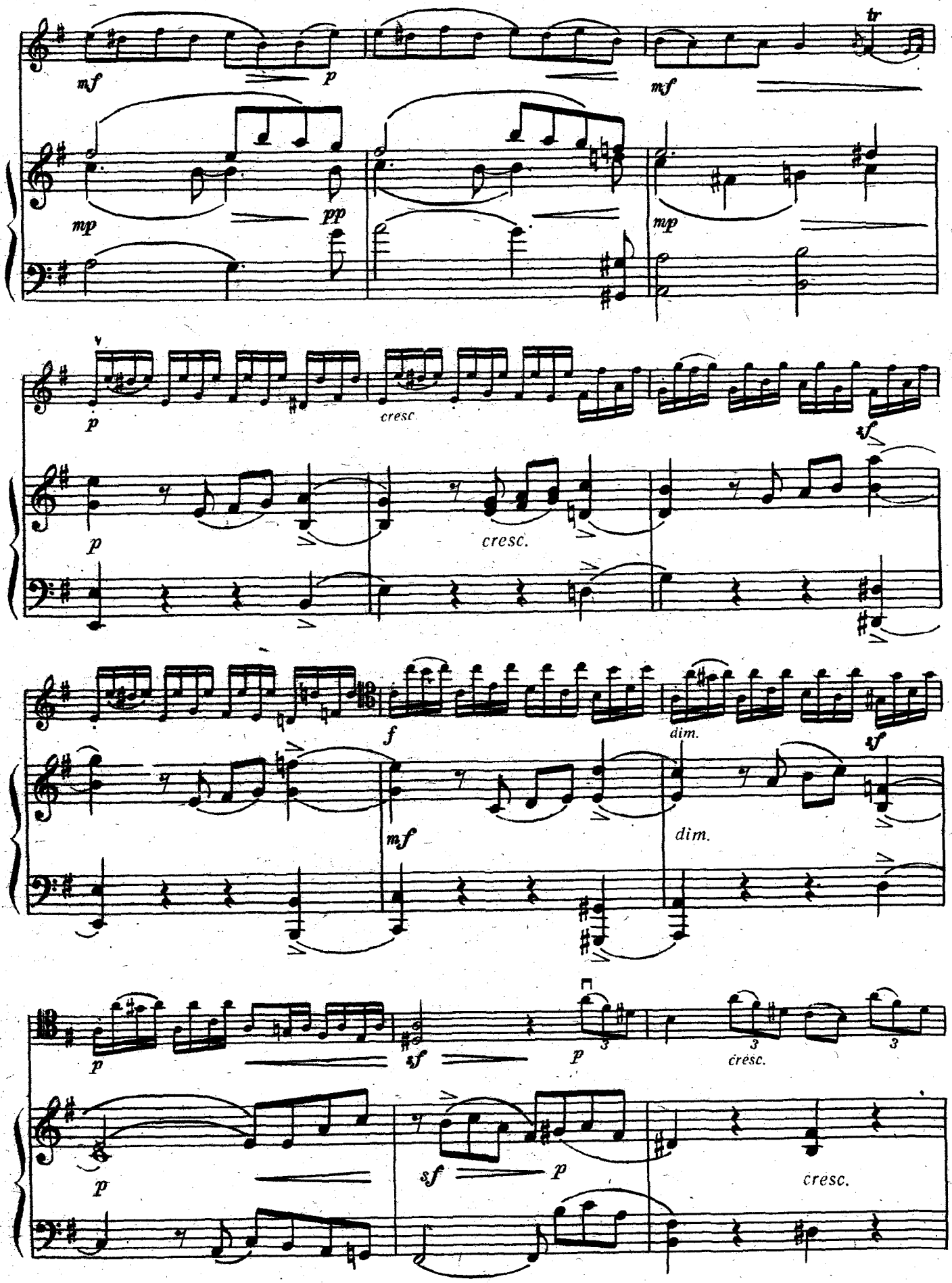
mf
p
mf
tr
mp
pp
mp
p
cresc.
sf
p
cresc.
f
dim.
sf
mf
dim.
p
sf
p
3
cresc.
3
p
sf
p
cresc.

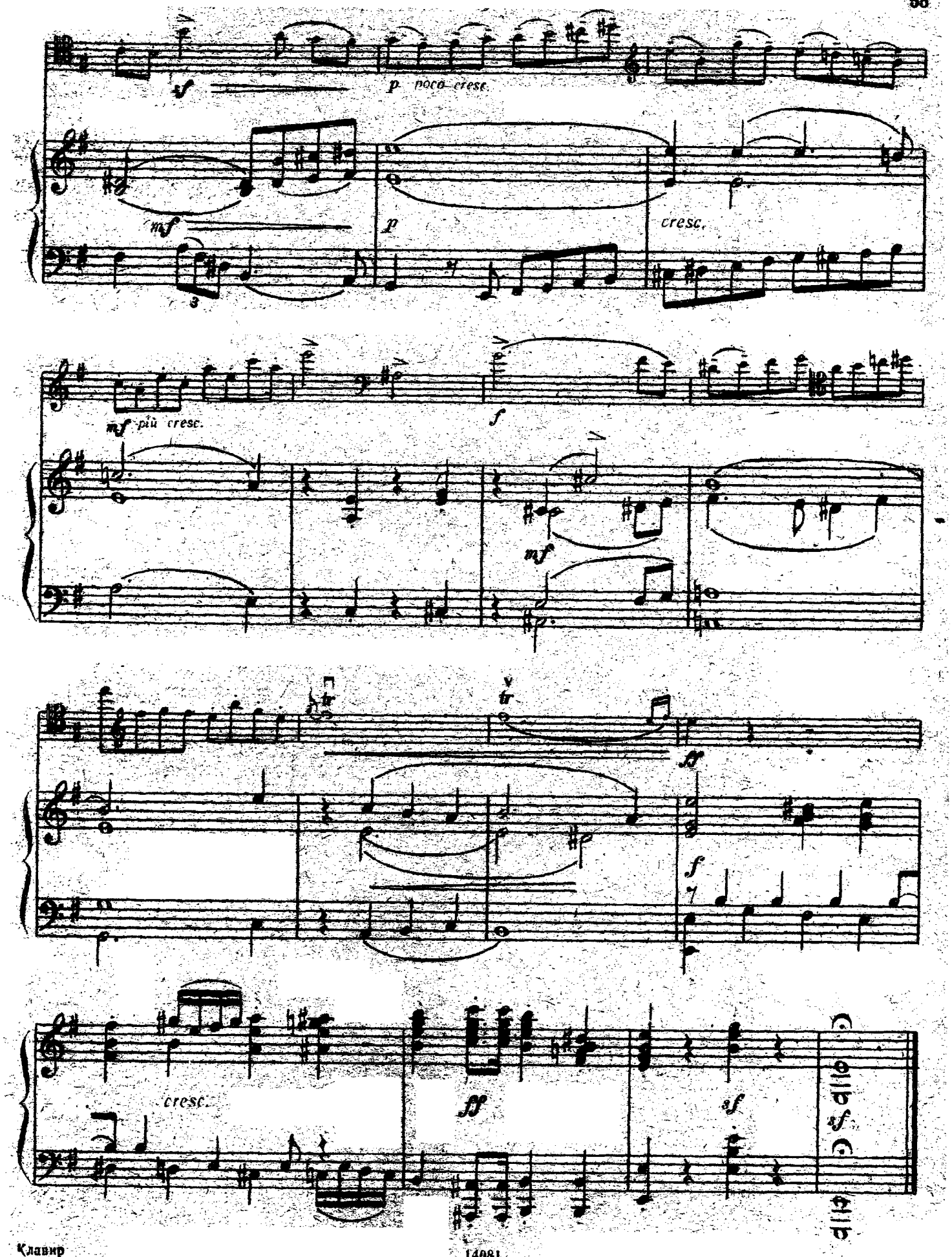
sf
p poco cresc.
mf
p
cresc.
mf più cresc.
f
mf
tr
tr
ff
f
cresc.
ff
sf
sf

КОНЦЕРТ

соль мажор

соч. 59

I часть

Д. ПОППЕР
(1843—1913)

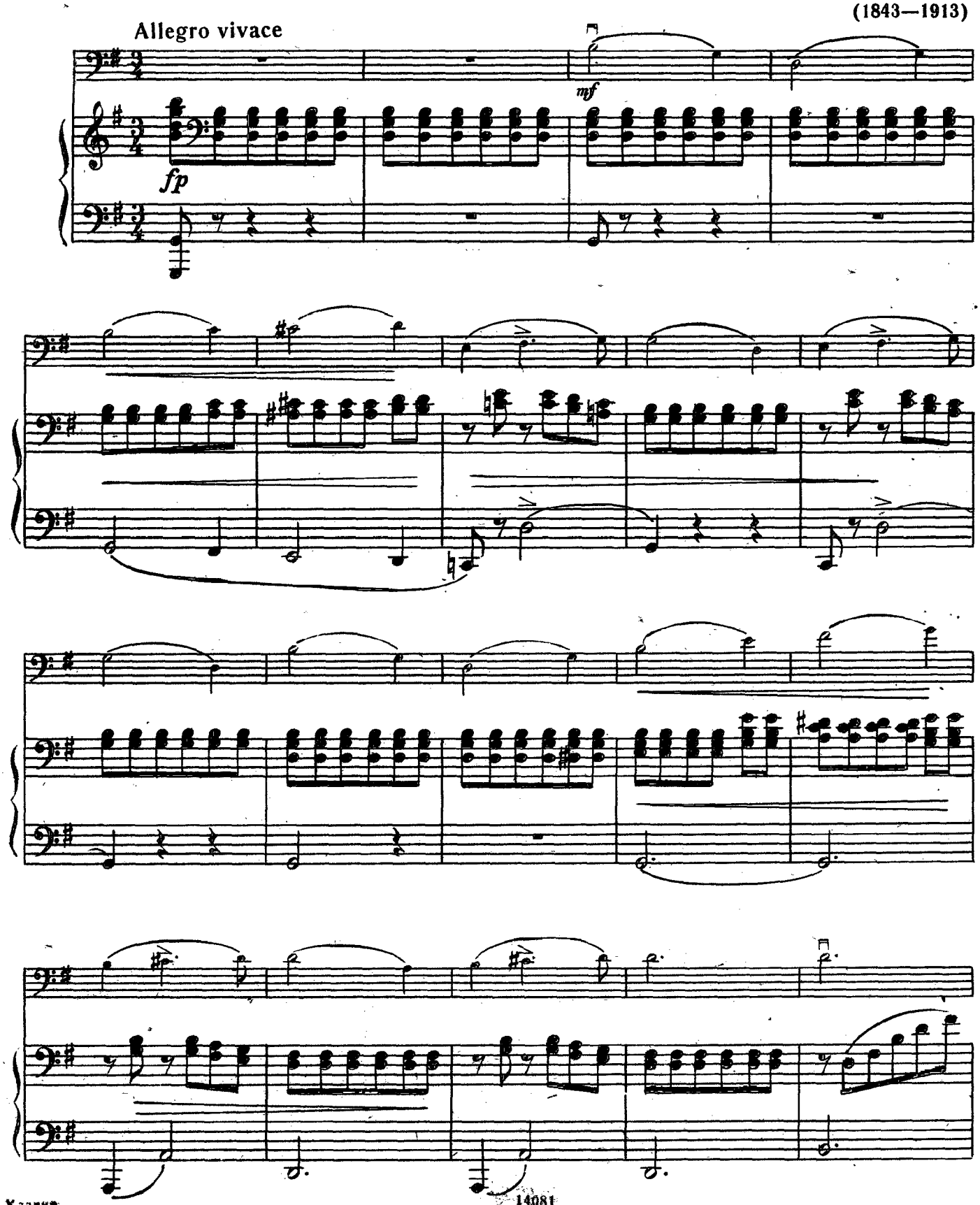

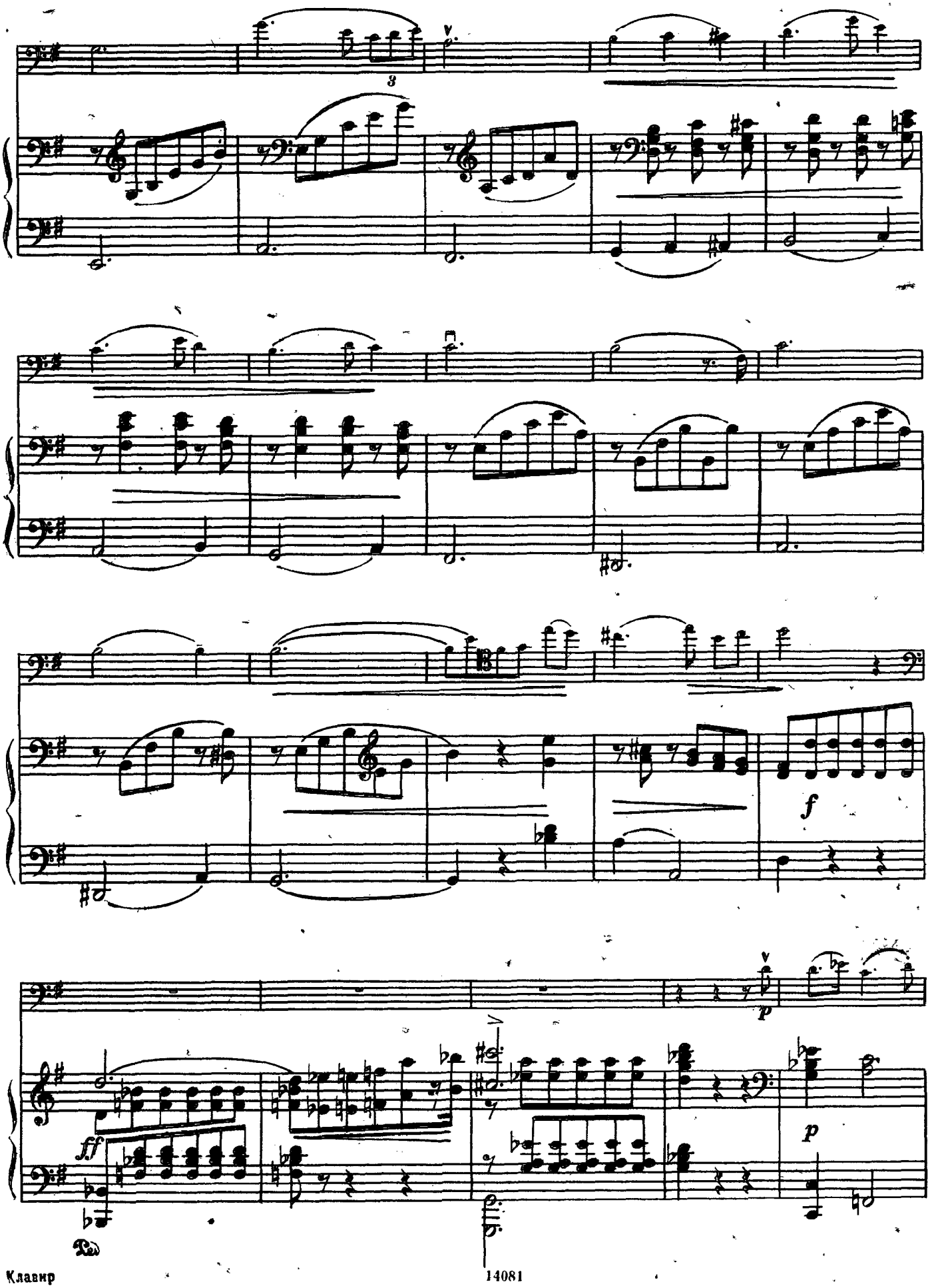
3
f
p
ff
p
Ped

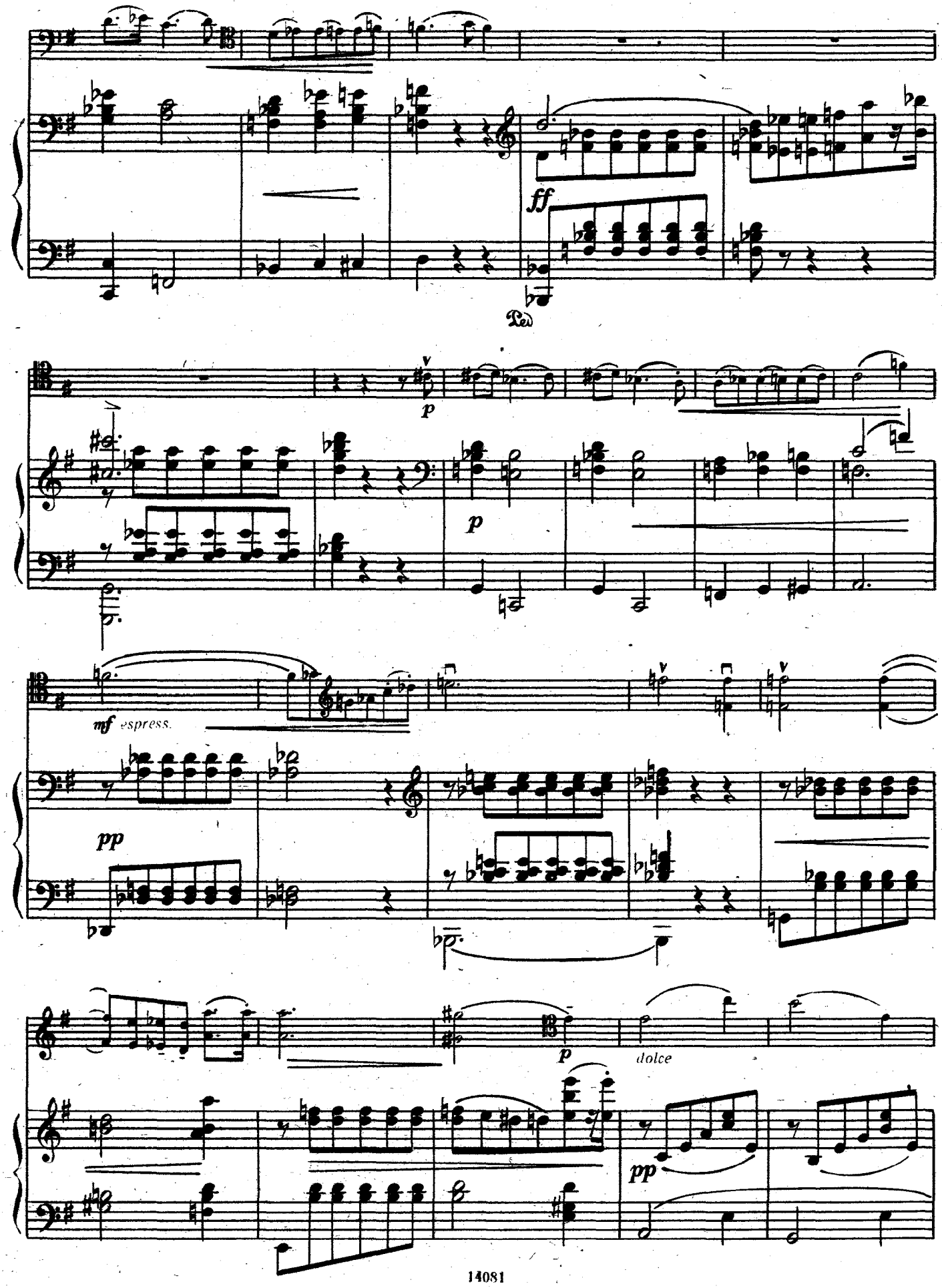
ff
Ped.
p
p
mf espress.
pp
p
dolce
pp

rall.

a tempo

p

p

pp

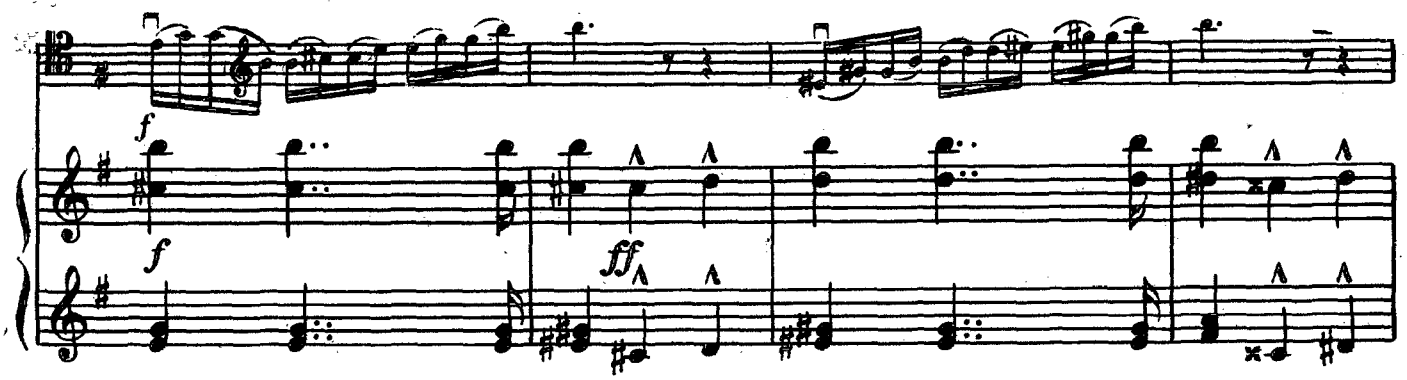
f
f
ff

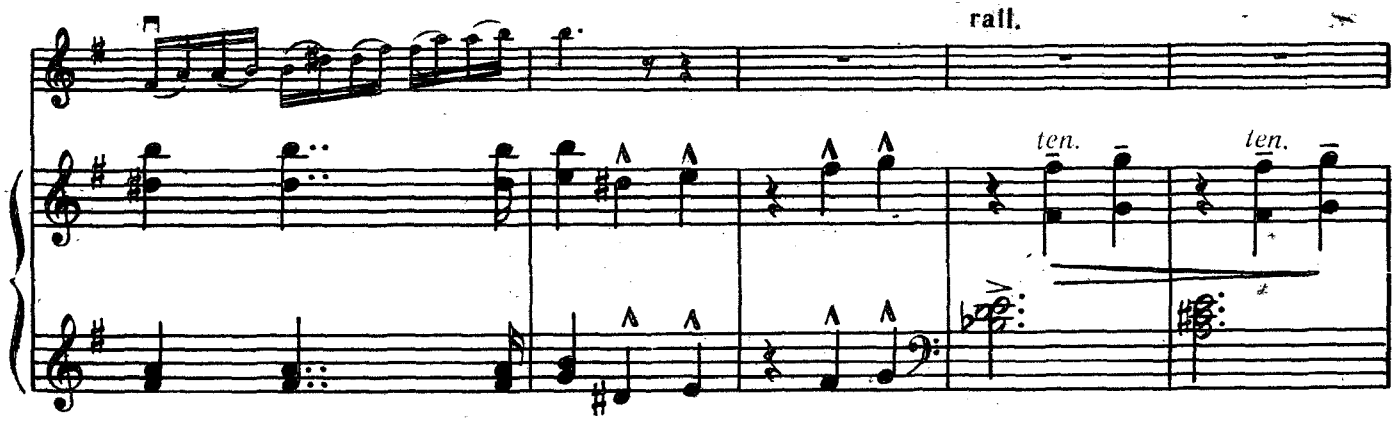
rall.
ten.
ten.

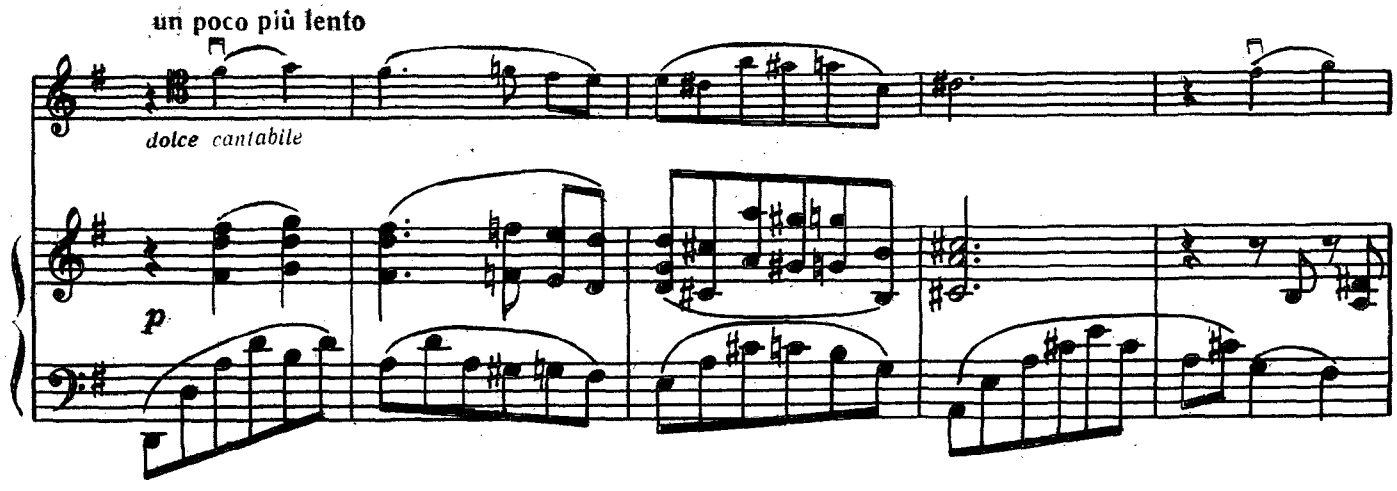
un poco più lento
dolce cantabile
p

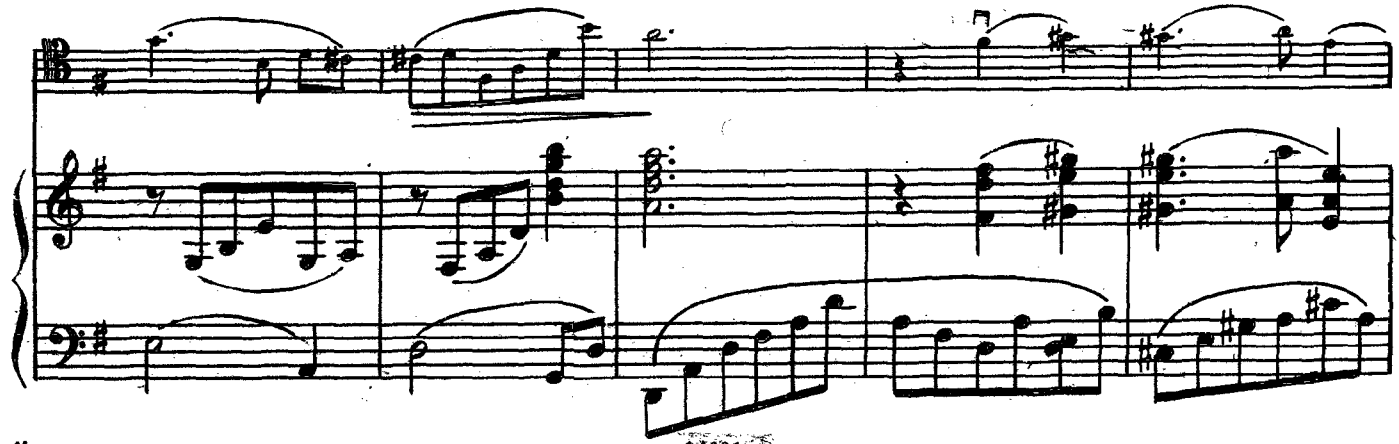

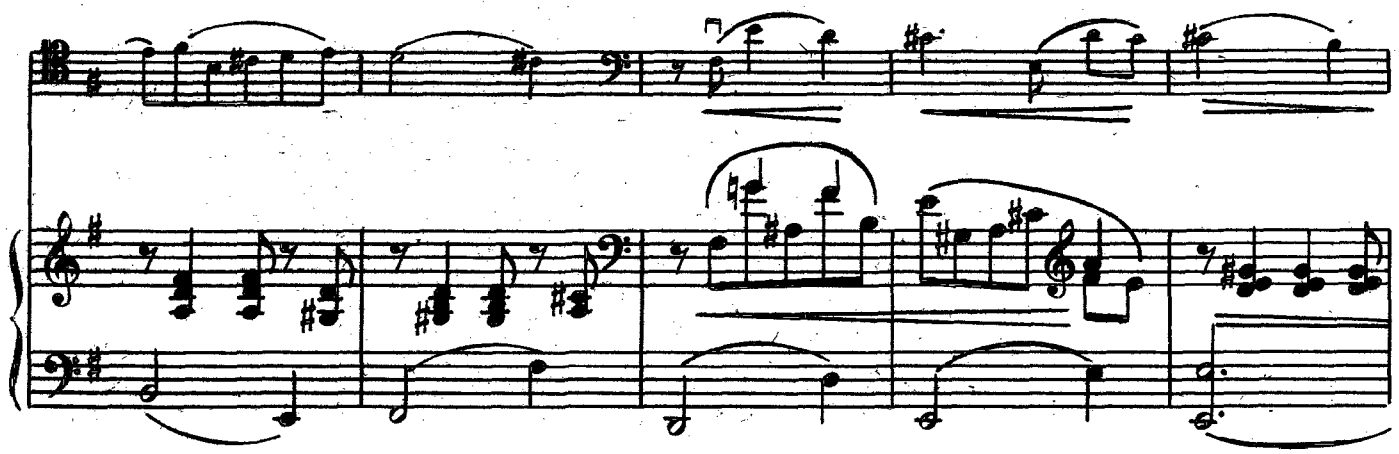

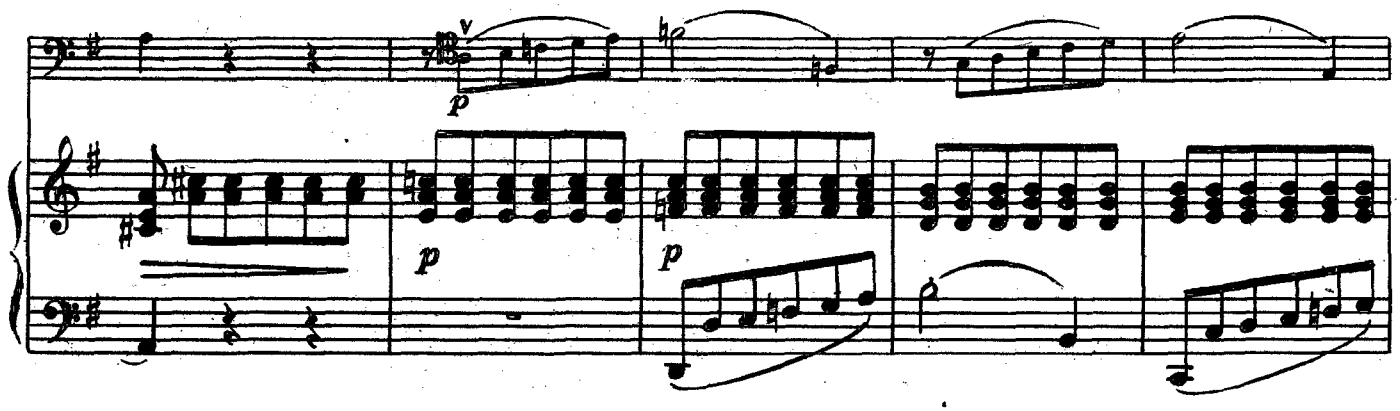
p
p
p

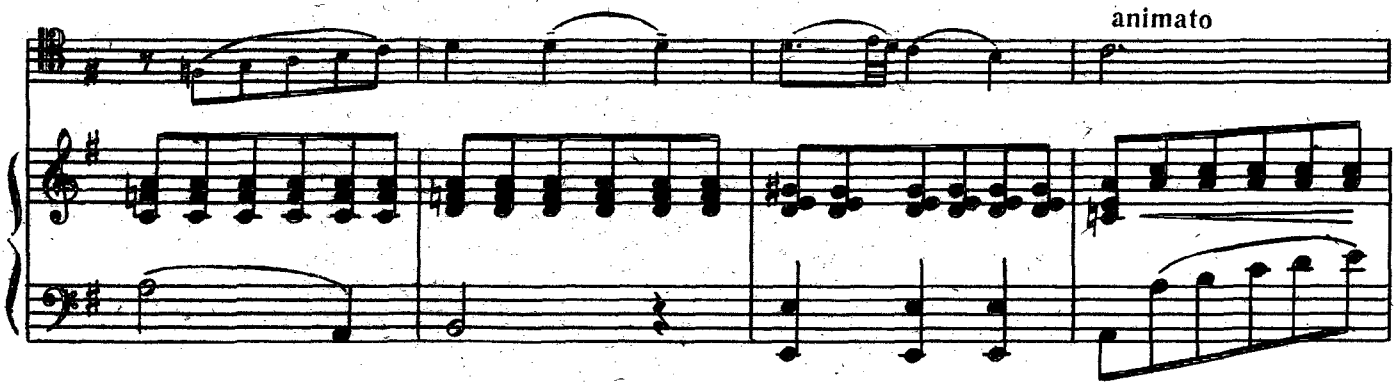
animato

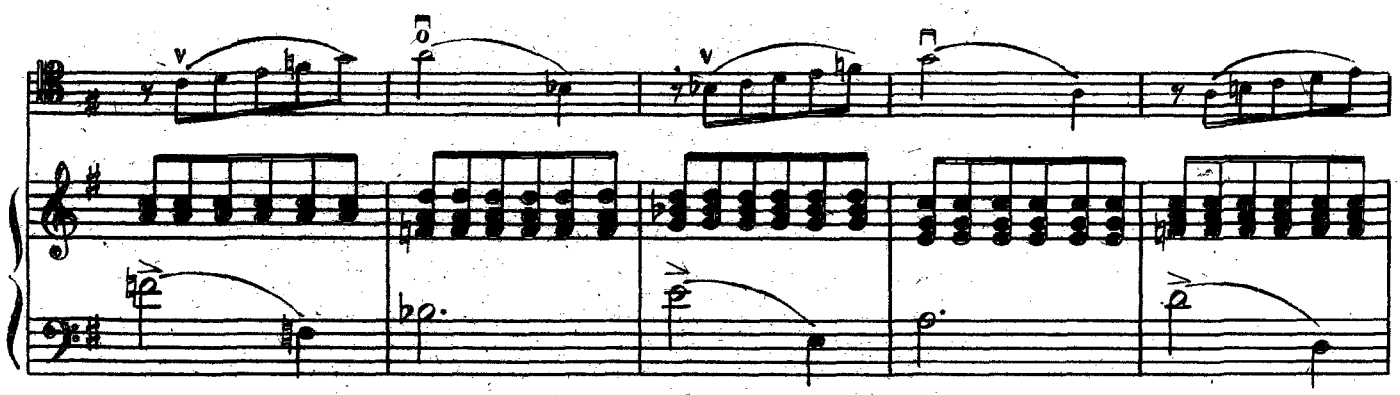

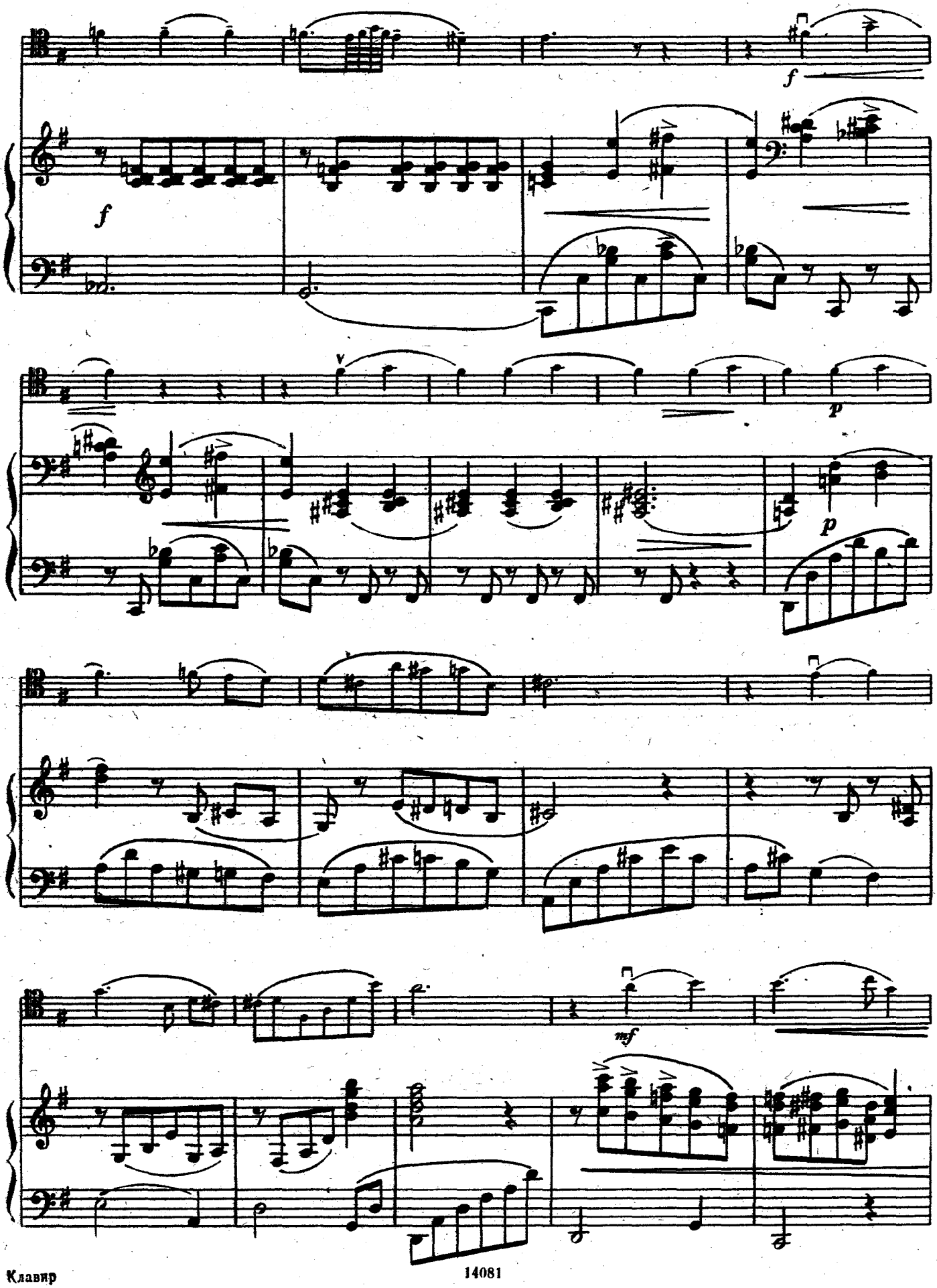
f
f
p
p
mf

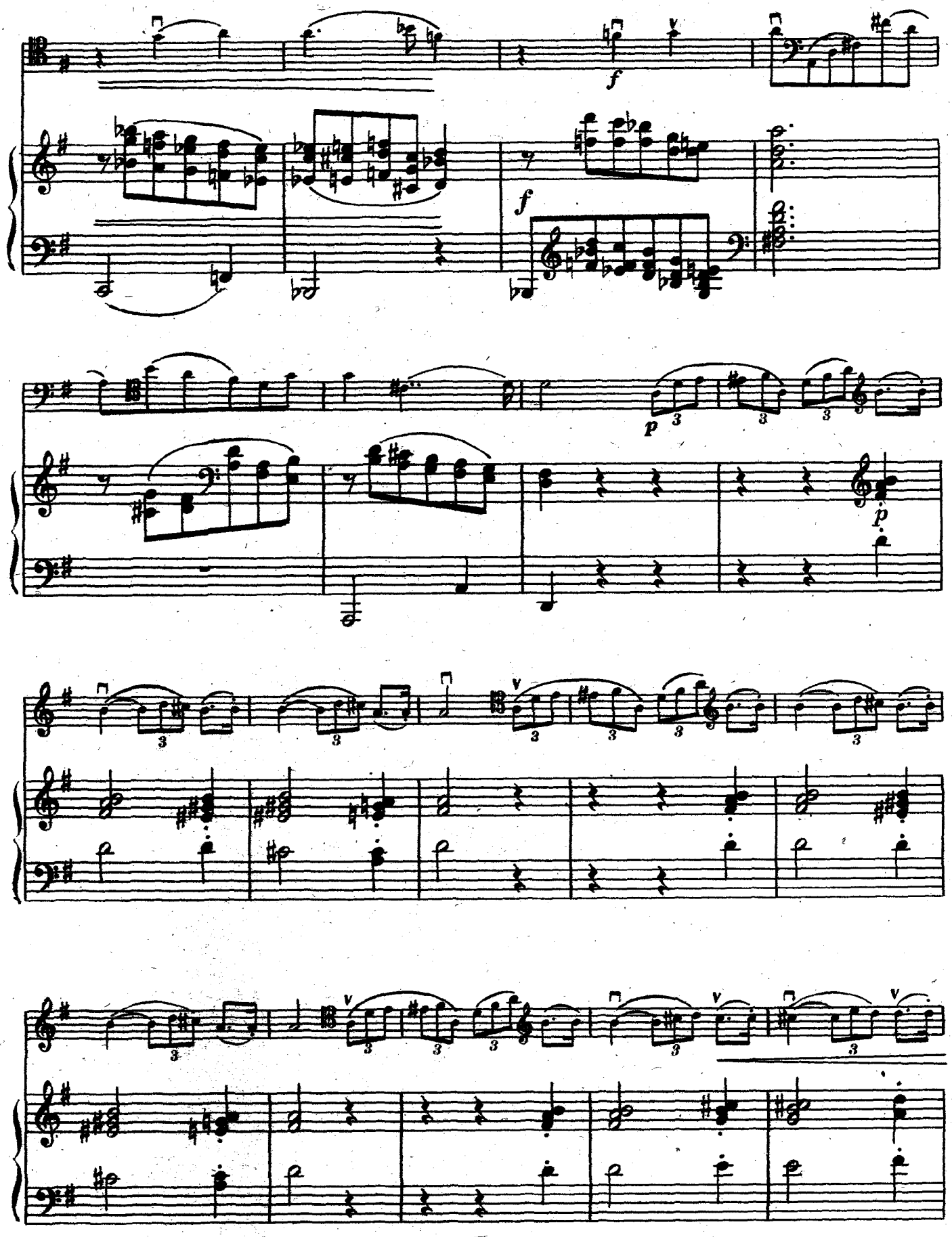
f
f
p
p

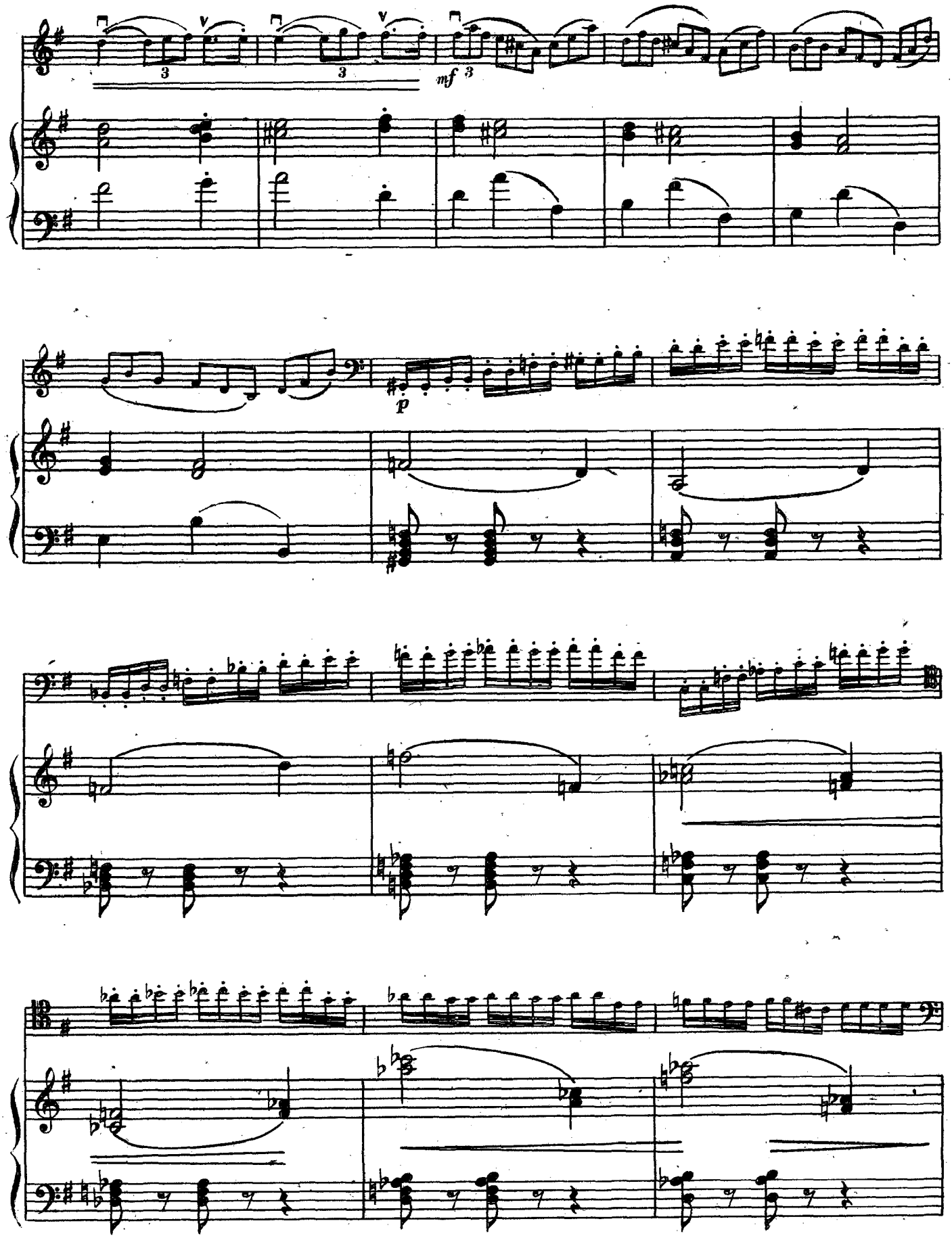
3
3
mf 3
p

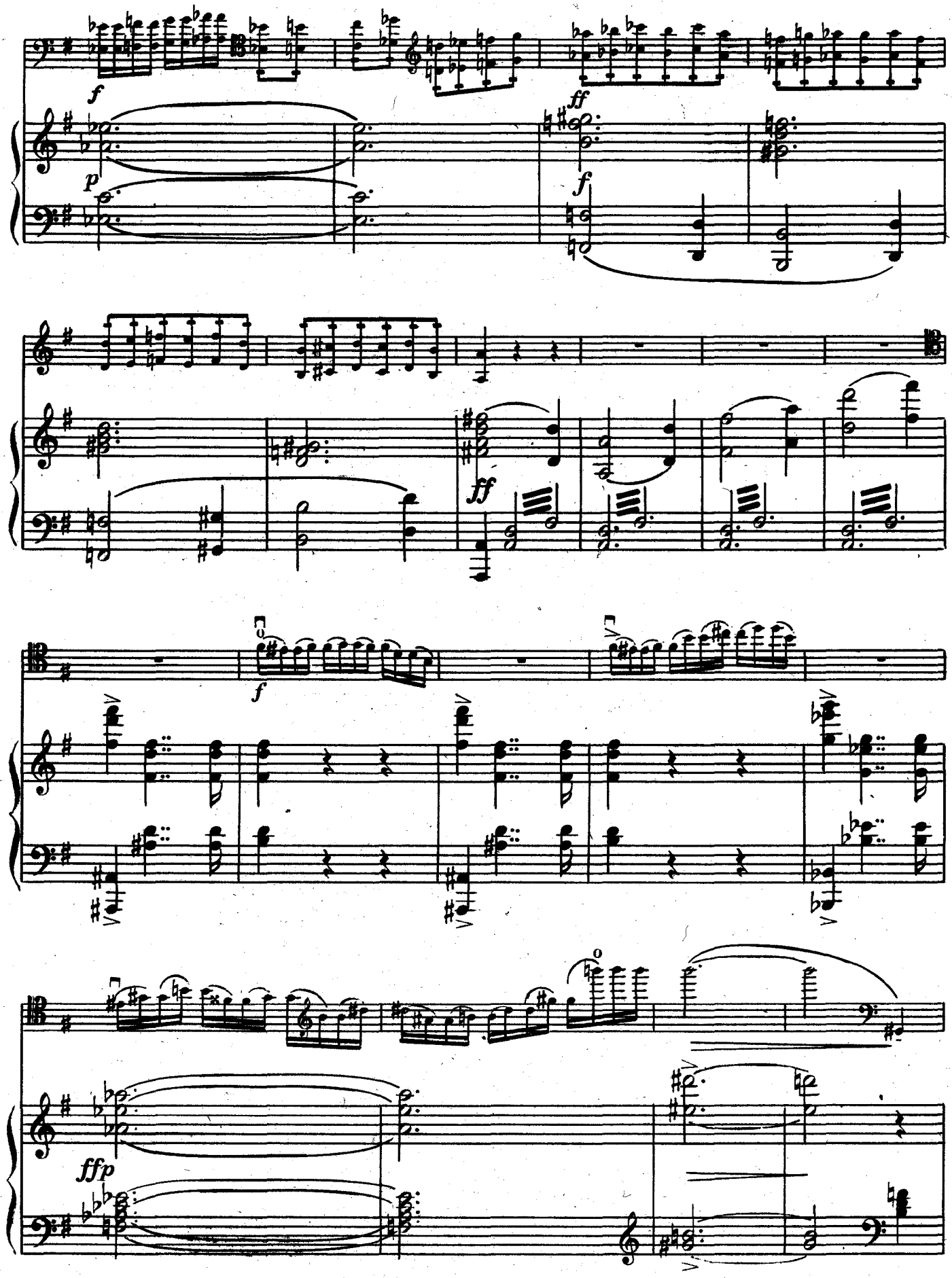
f
p
ff
f
ff
f
ffp

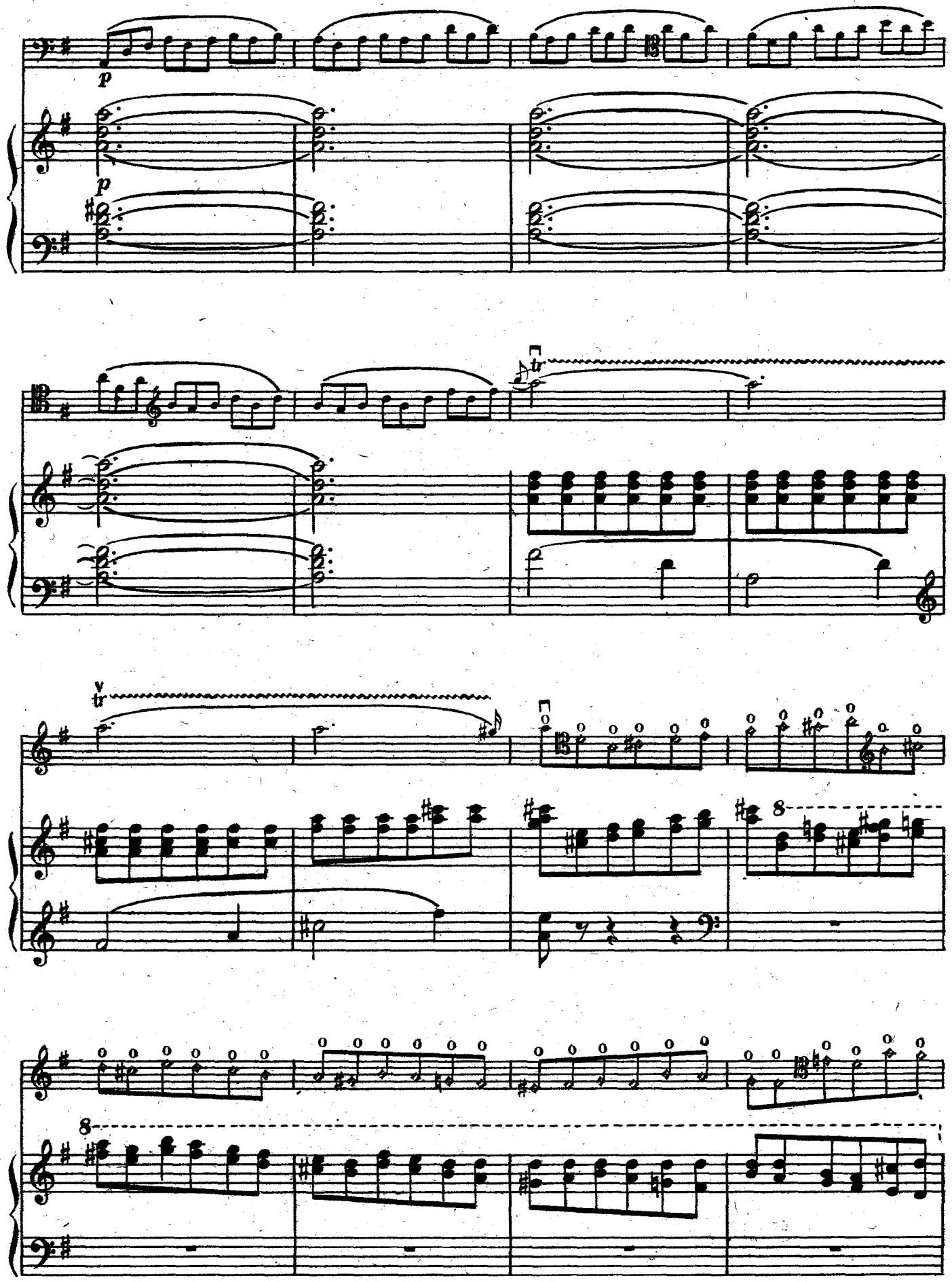
p
p
tr
tr
8
8

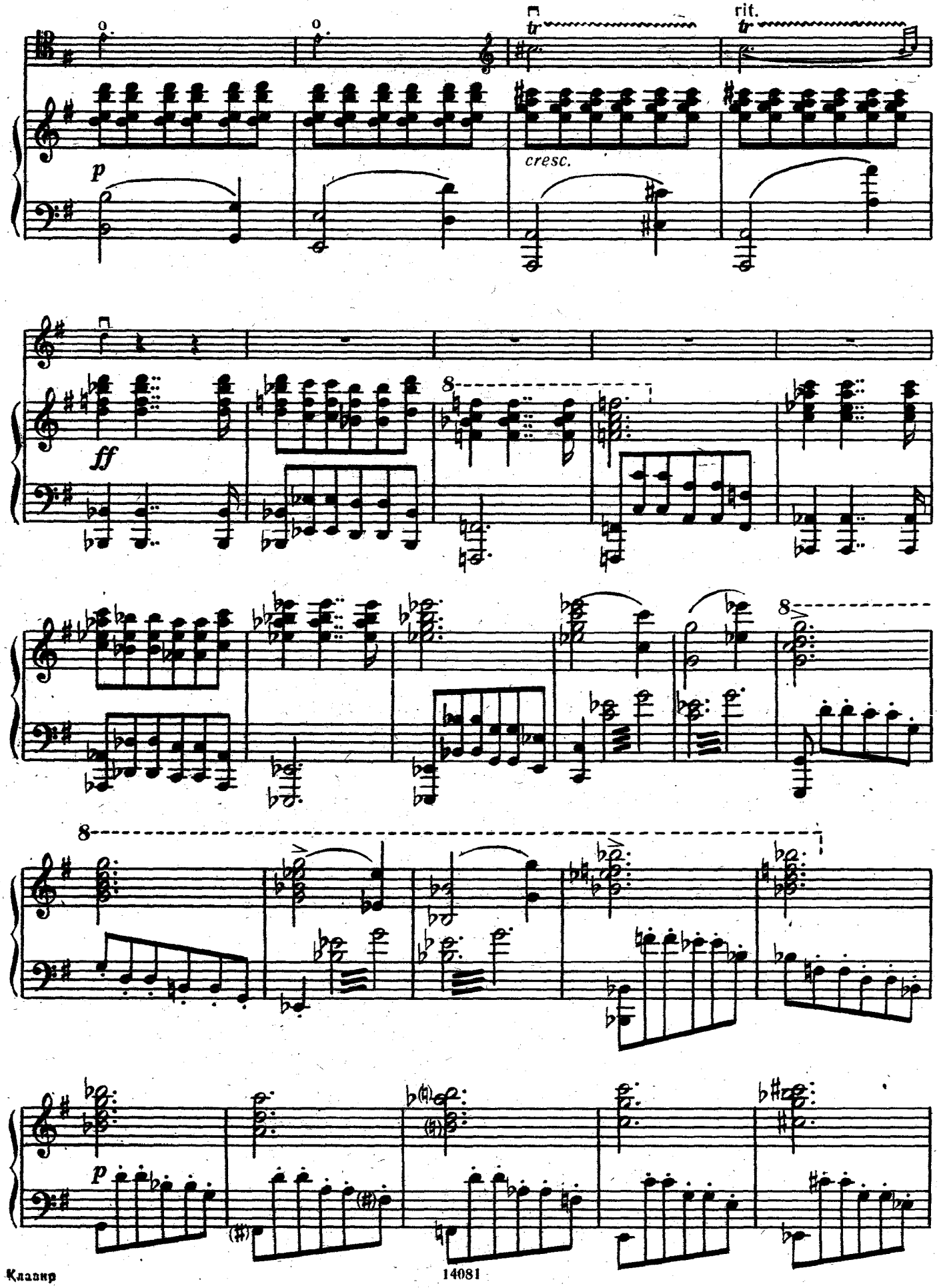
rit.
tr
tr
cresc.
p
ff
8
8
8
p

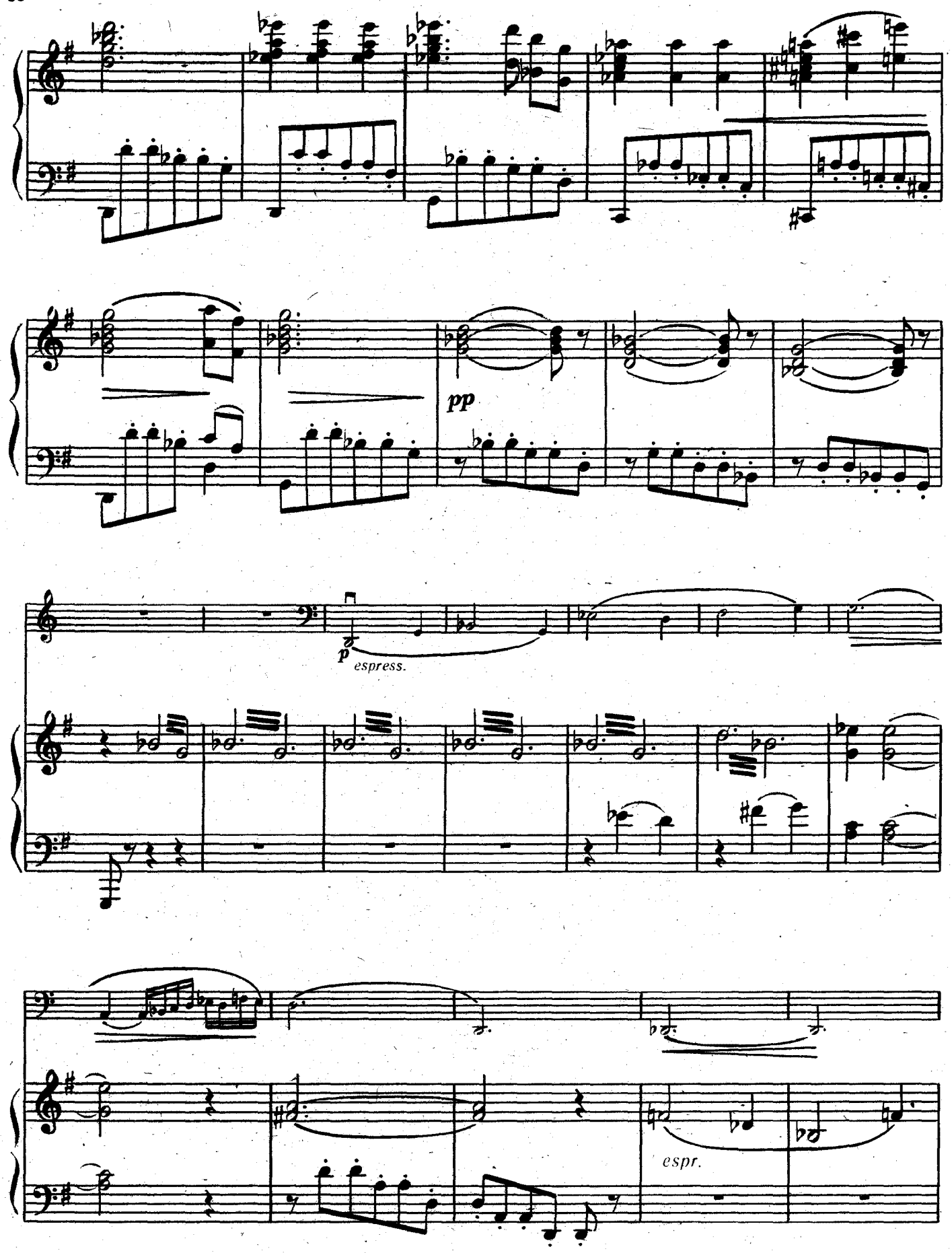
pp
p
espress.
espr.

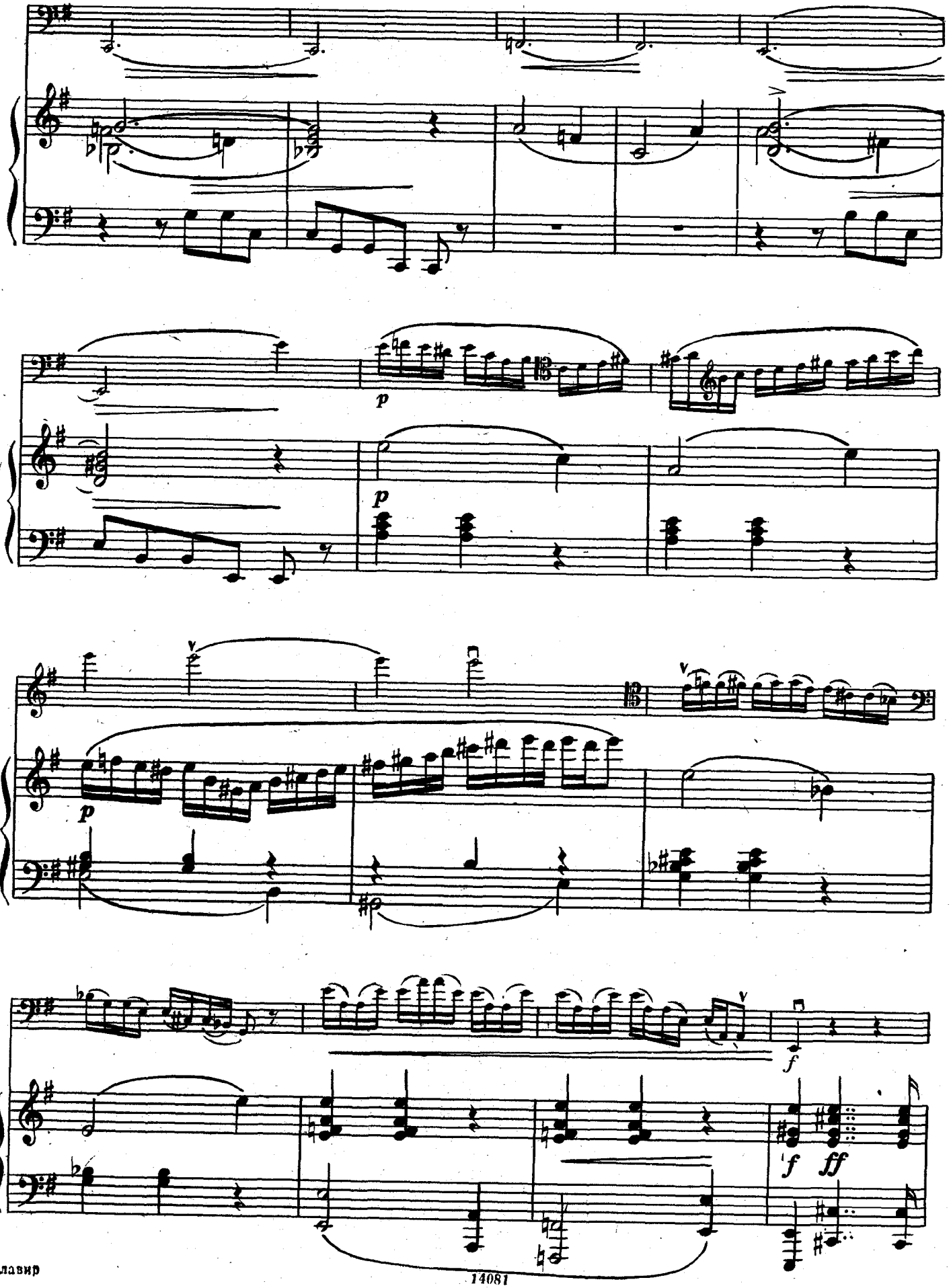
p
p
p
f
f
ff

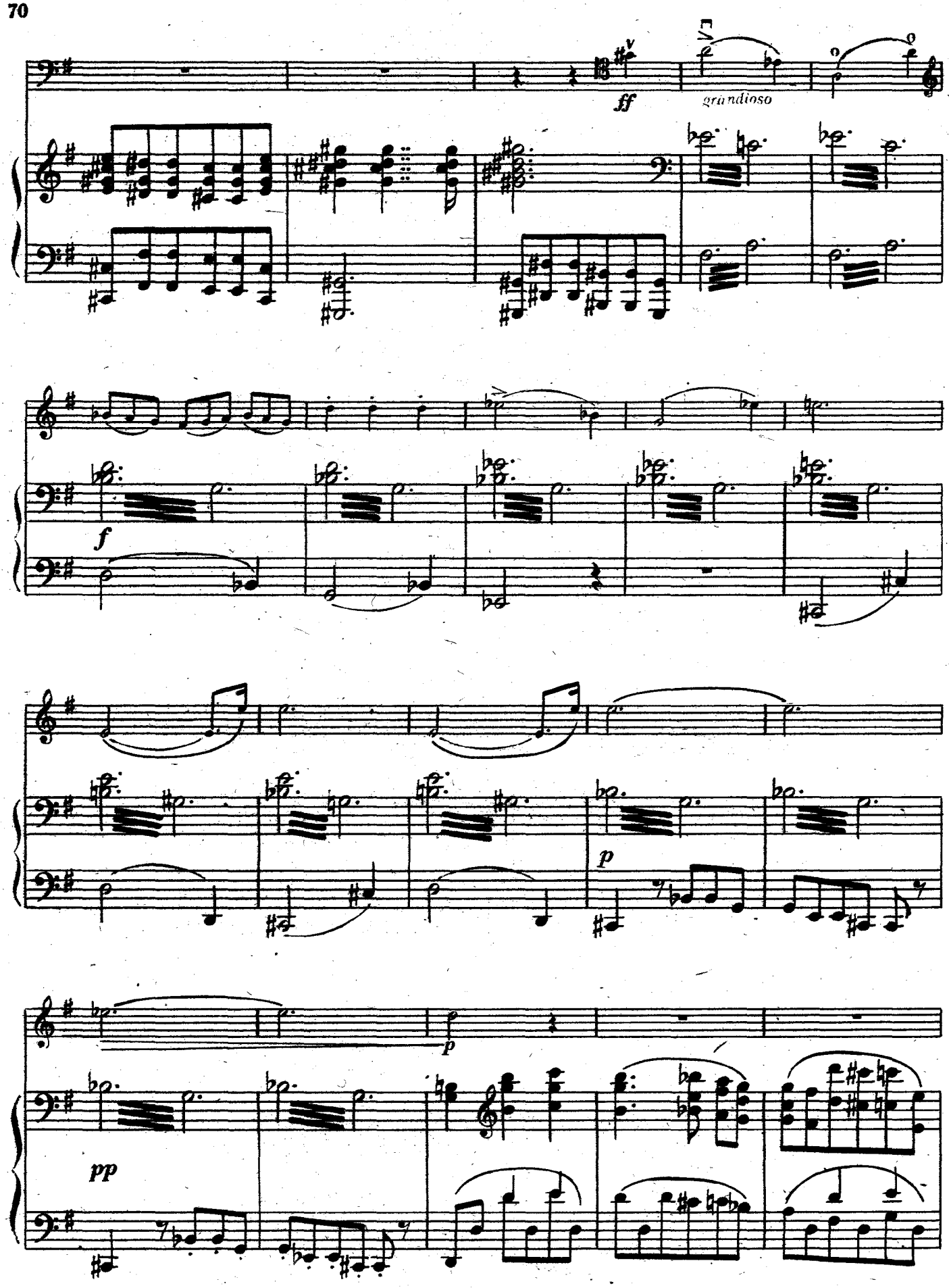
ff
grandioso
f
p
p
pp

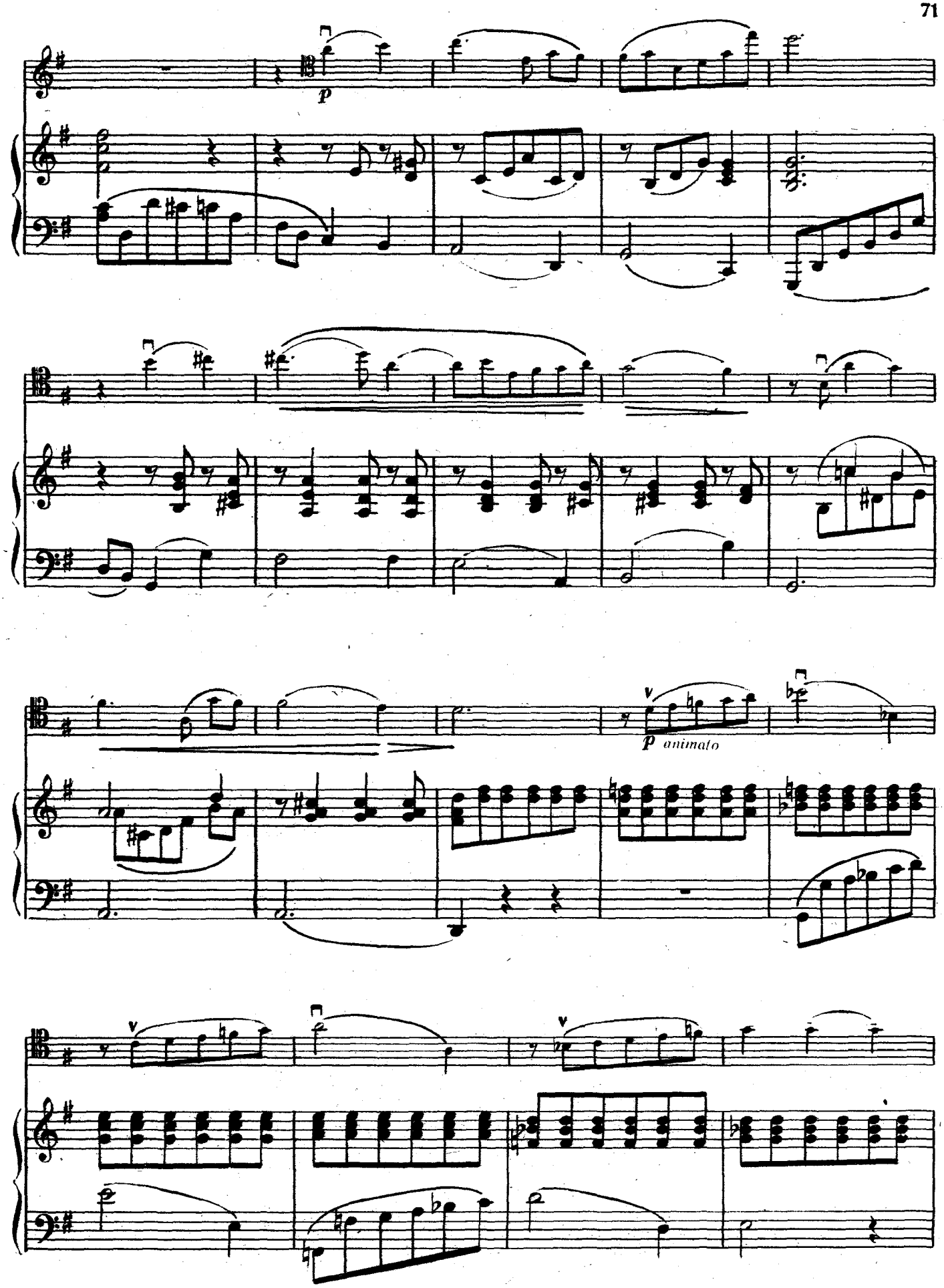
p
p animato

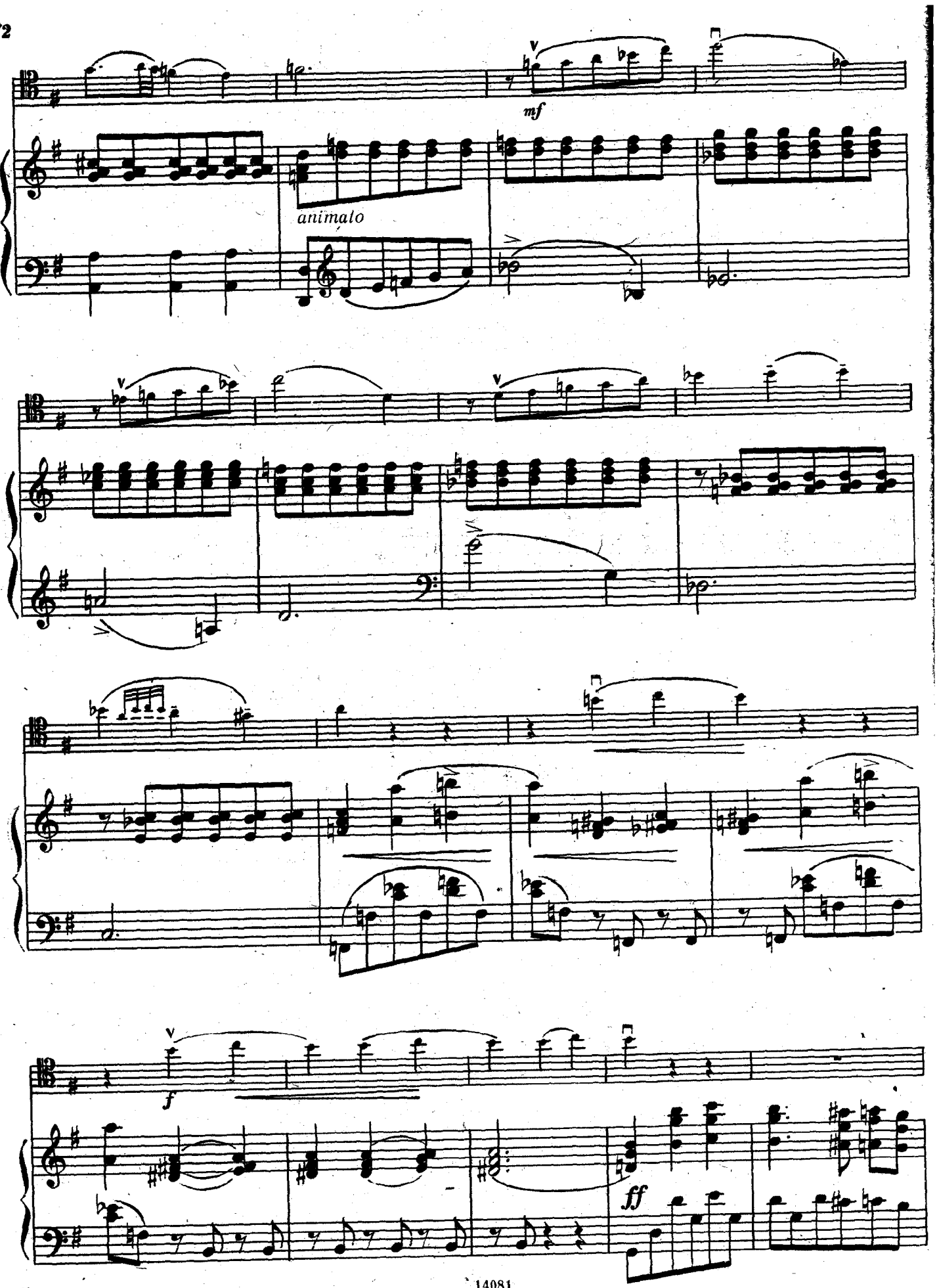
mf
animato
f
ff

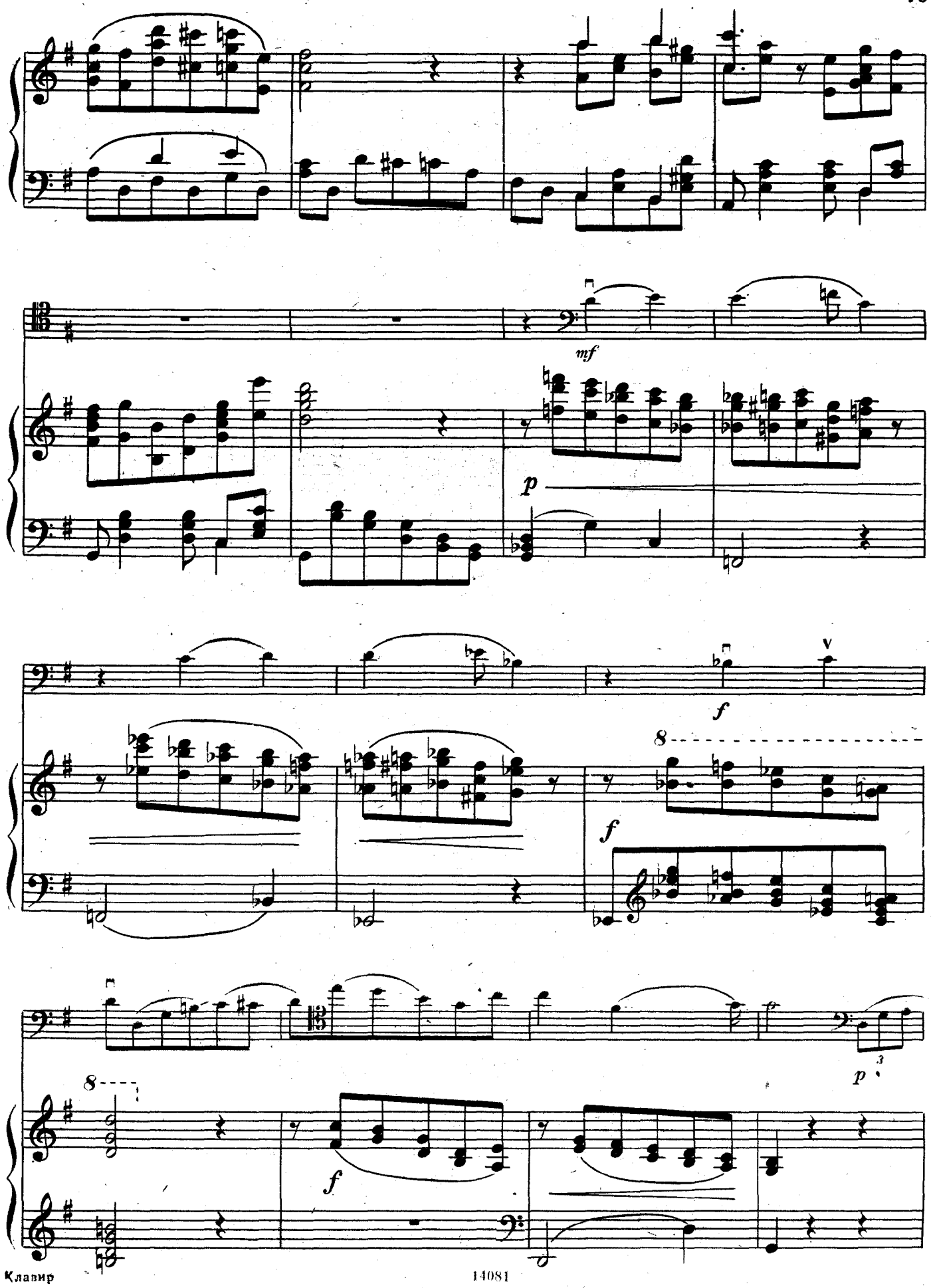
mf
p
f
V
8
f
8
f
p
3

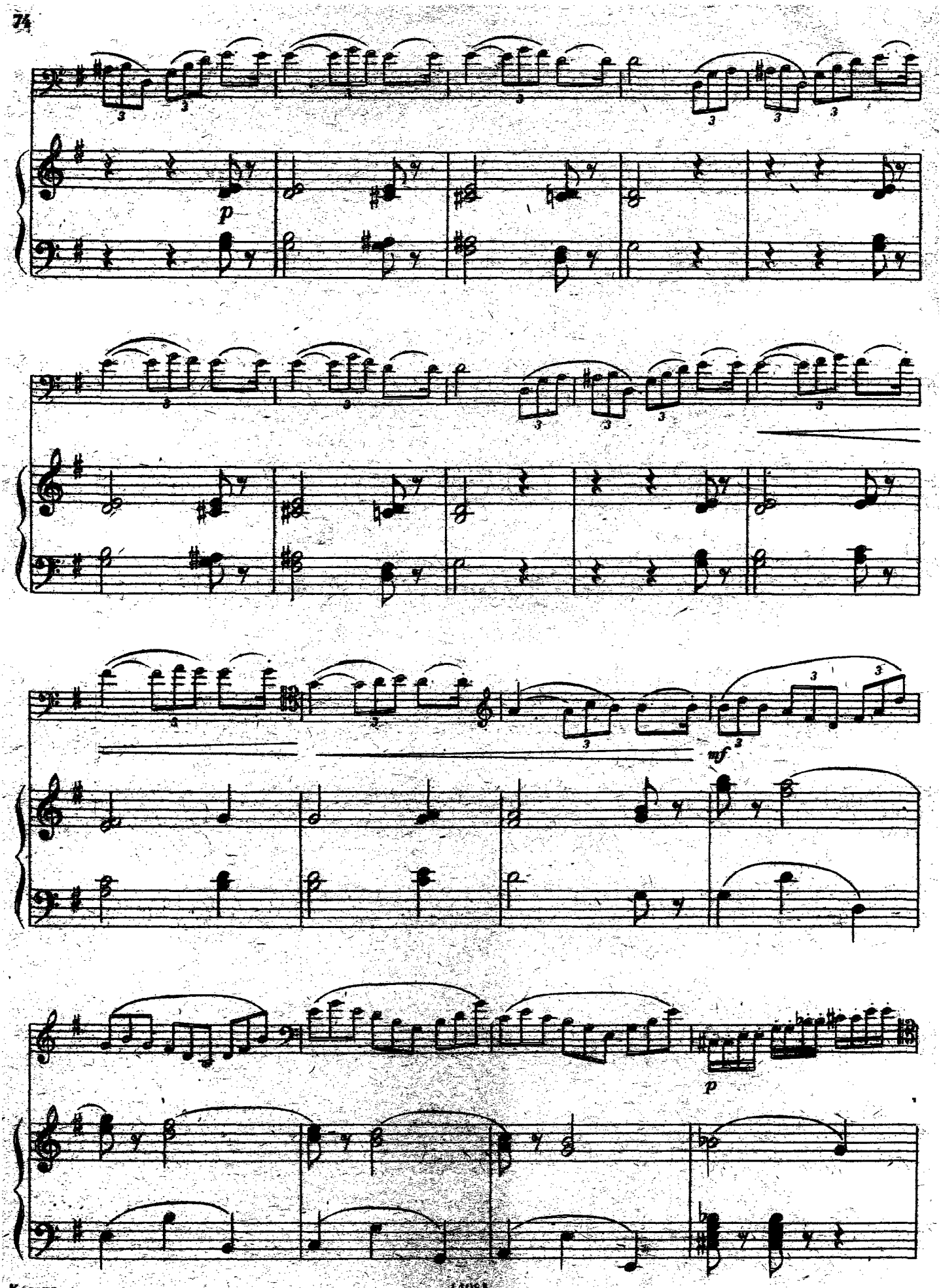
p
mf
p

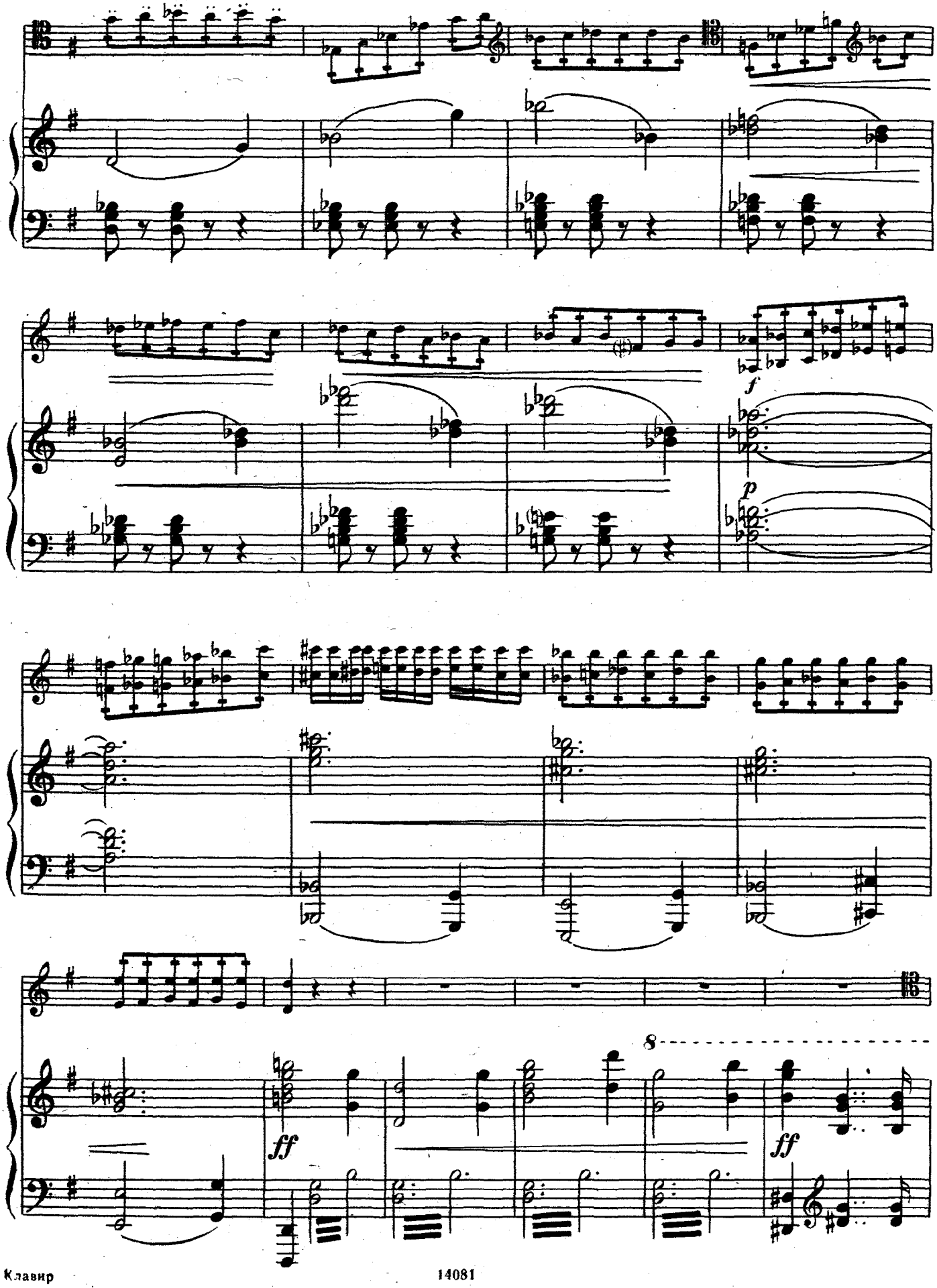
f
p
ff
8
ff

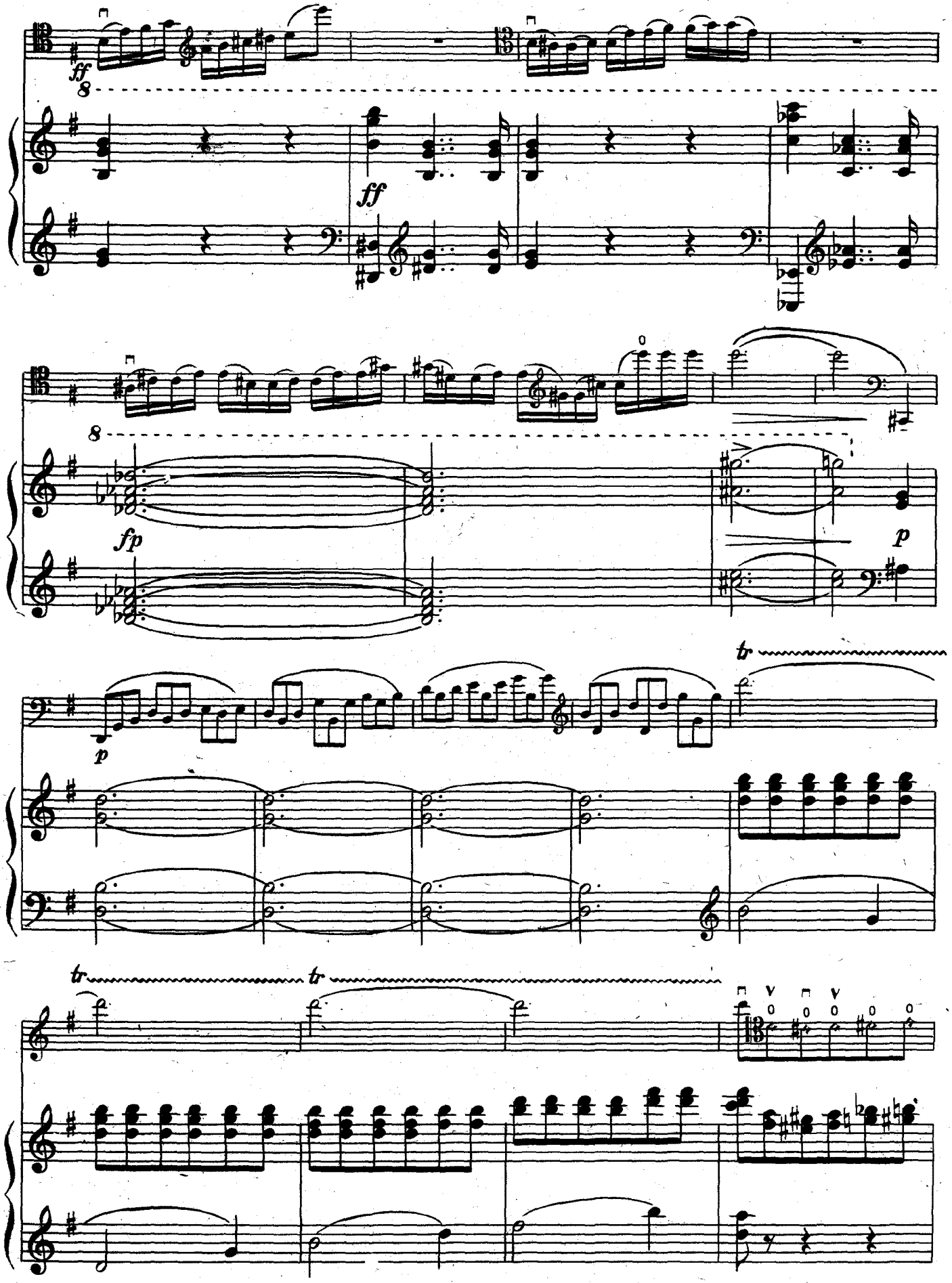
ff
8
ff
8
fp
p
p
tr
tr
tr

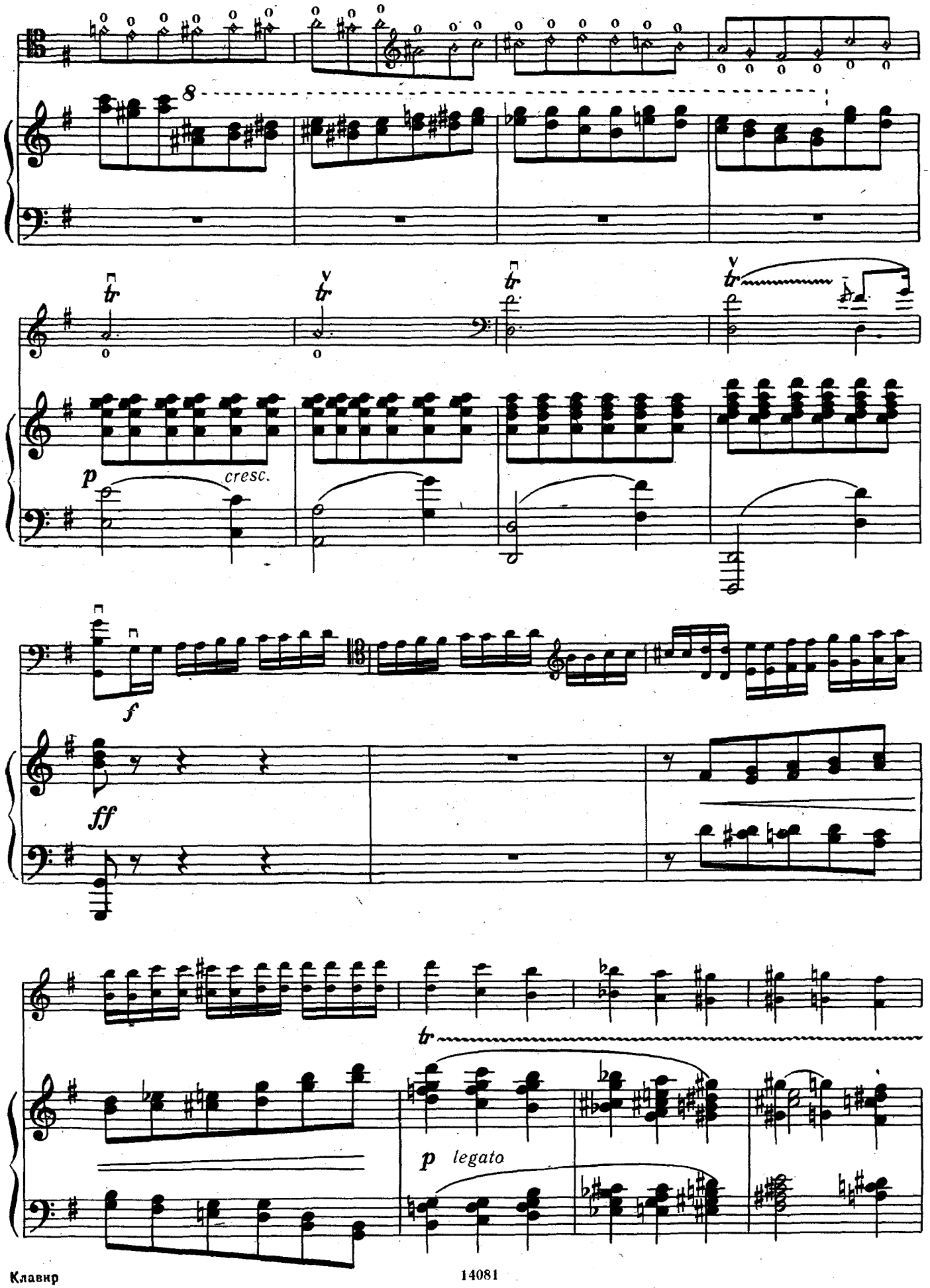
8
tr
tr
tr
tr
p
cresc.
f
ff
tr
p legato

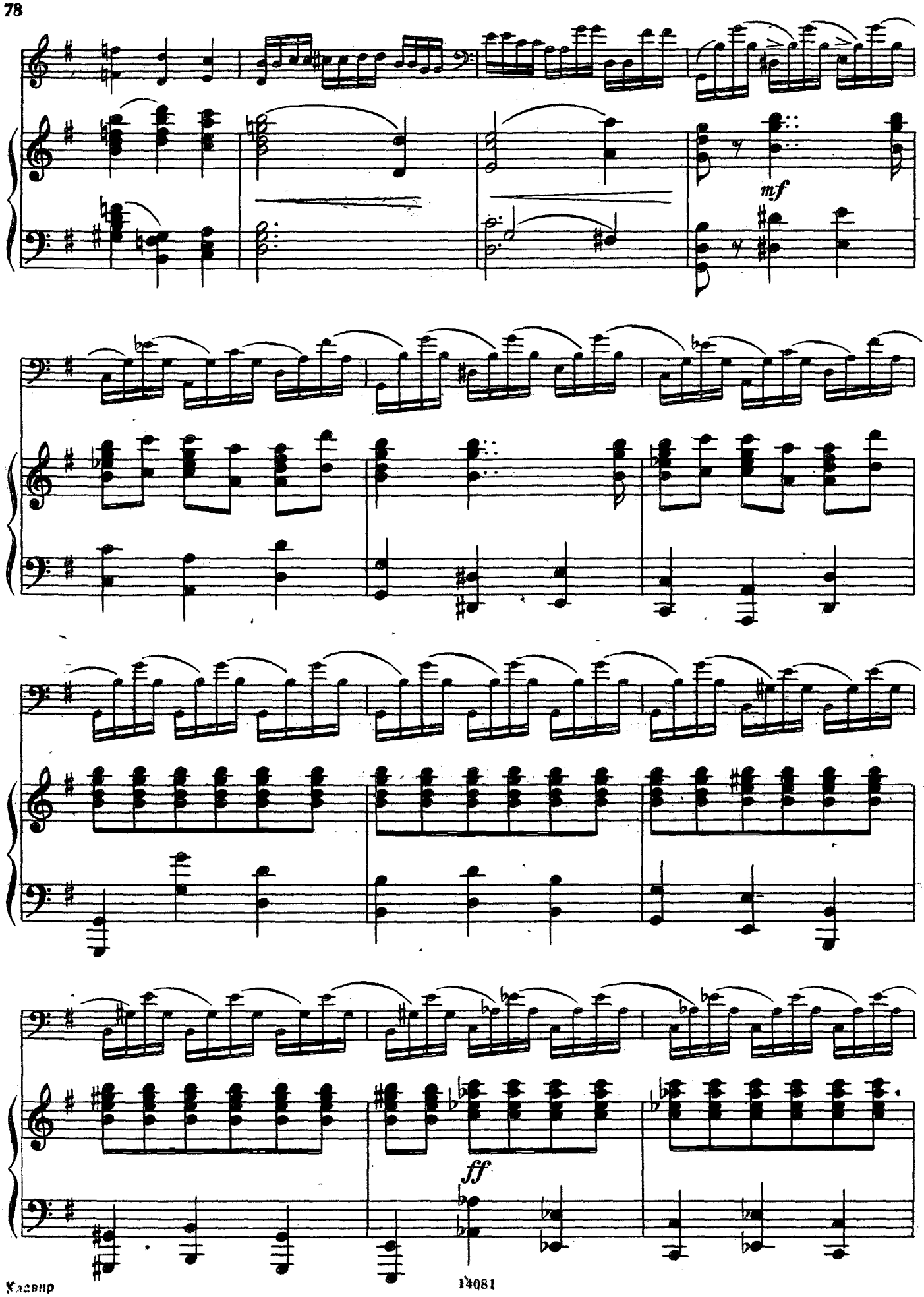
mf
ff

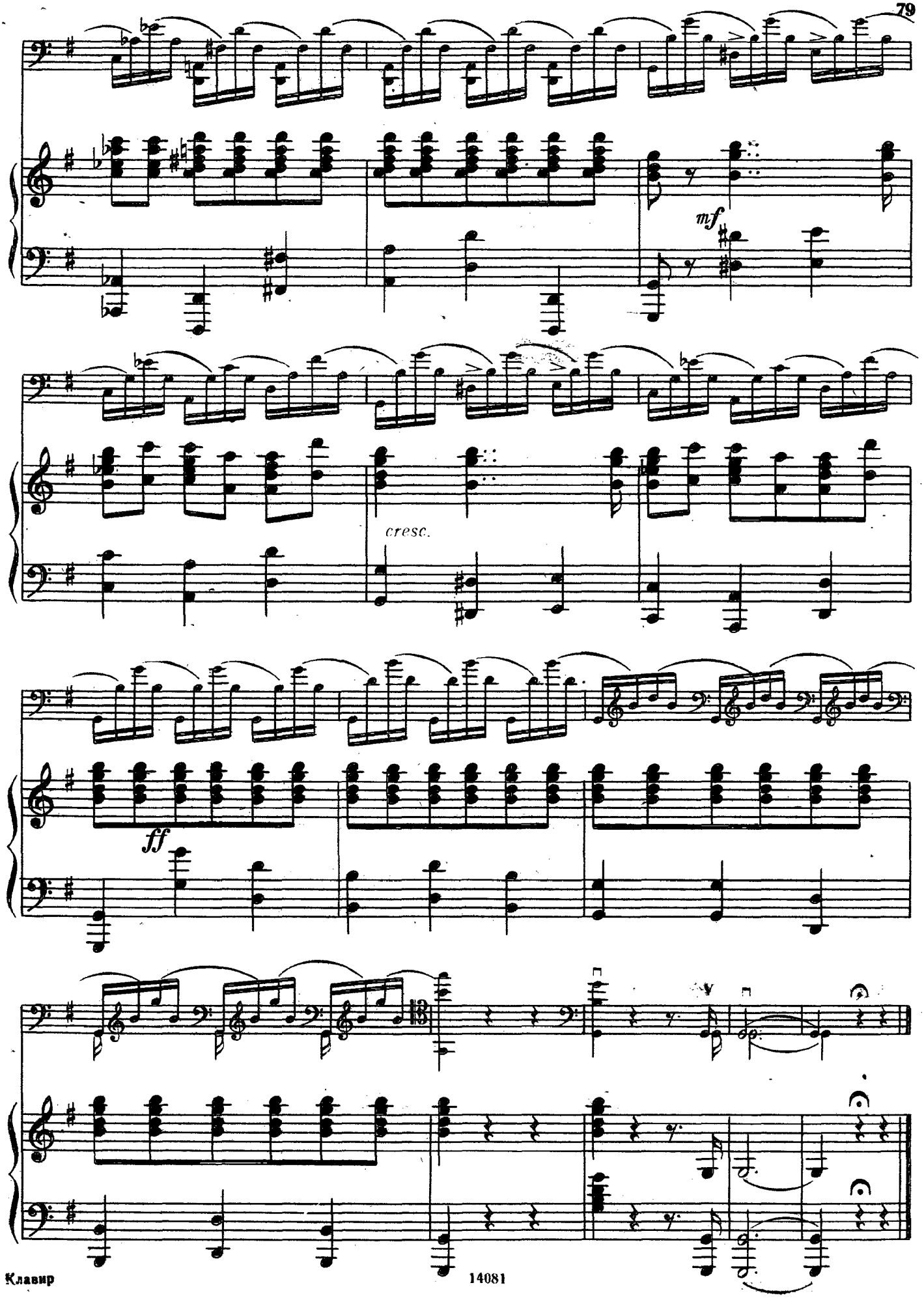
mf
cresc.
ff

КОНЦЕРТ № 2

ре мажор

I часть

Л. БОККЕРИНИ
(1740—1805)

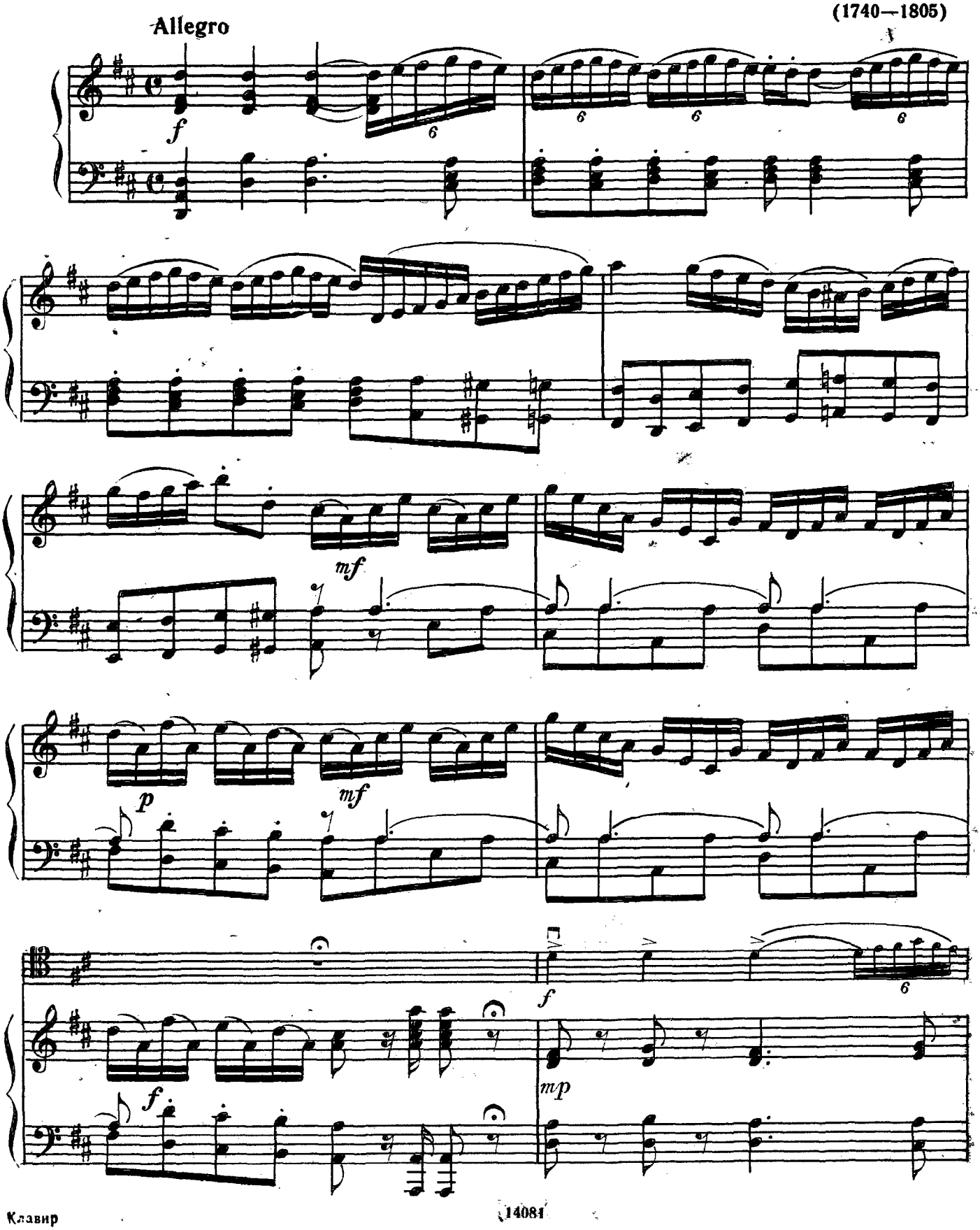

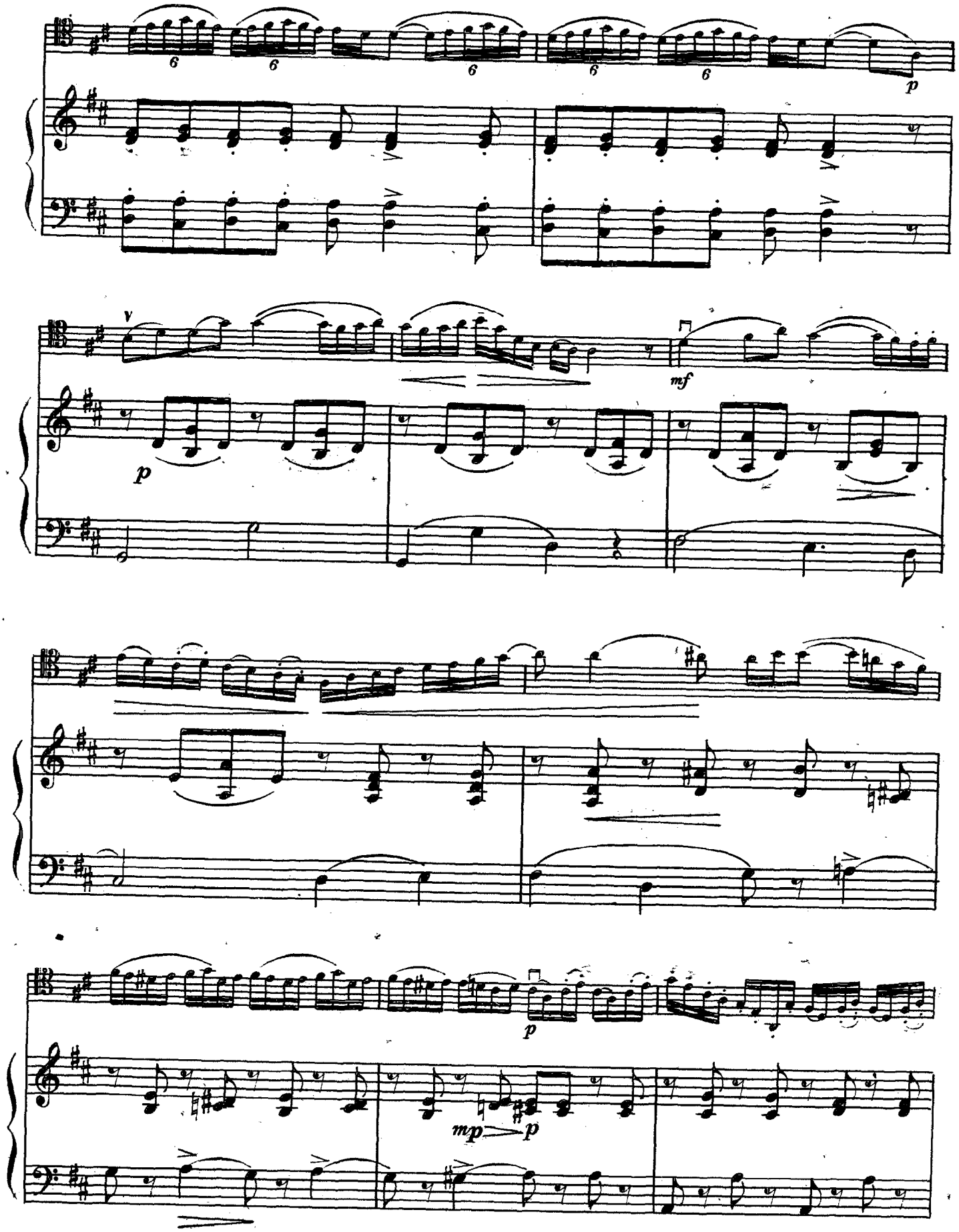
6
6
6
6
6
p
v
mf
p
p
mp
p

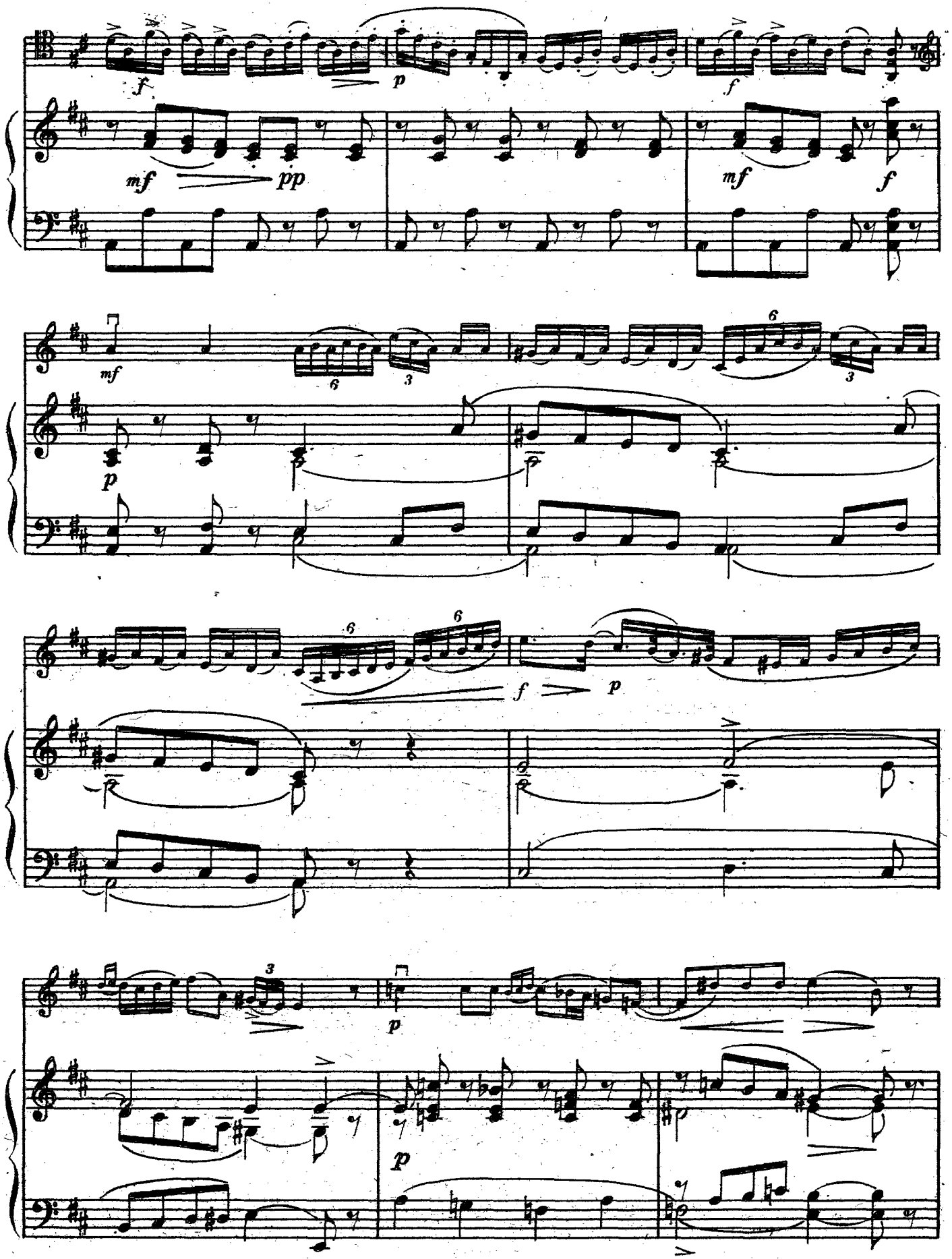
f
p
f
mf
pp
mf
f
mf
6
3
6
3
p
6
6
f
p
3
p
p

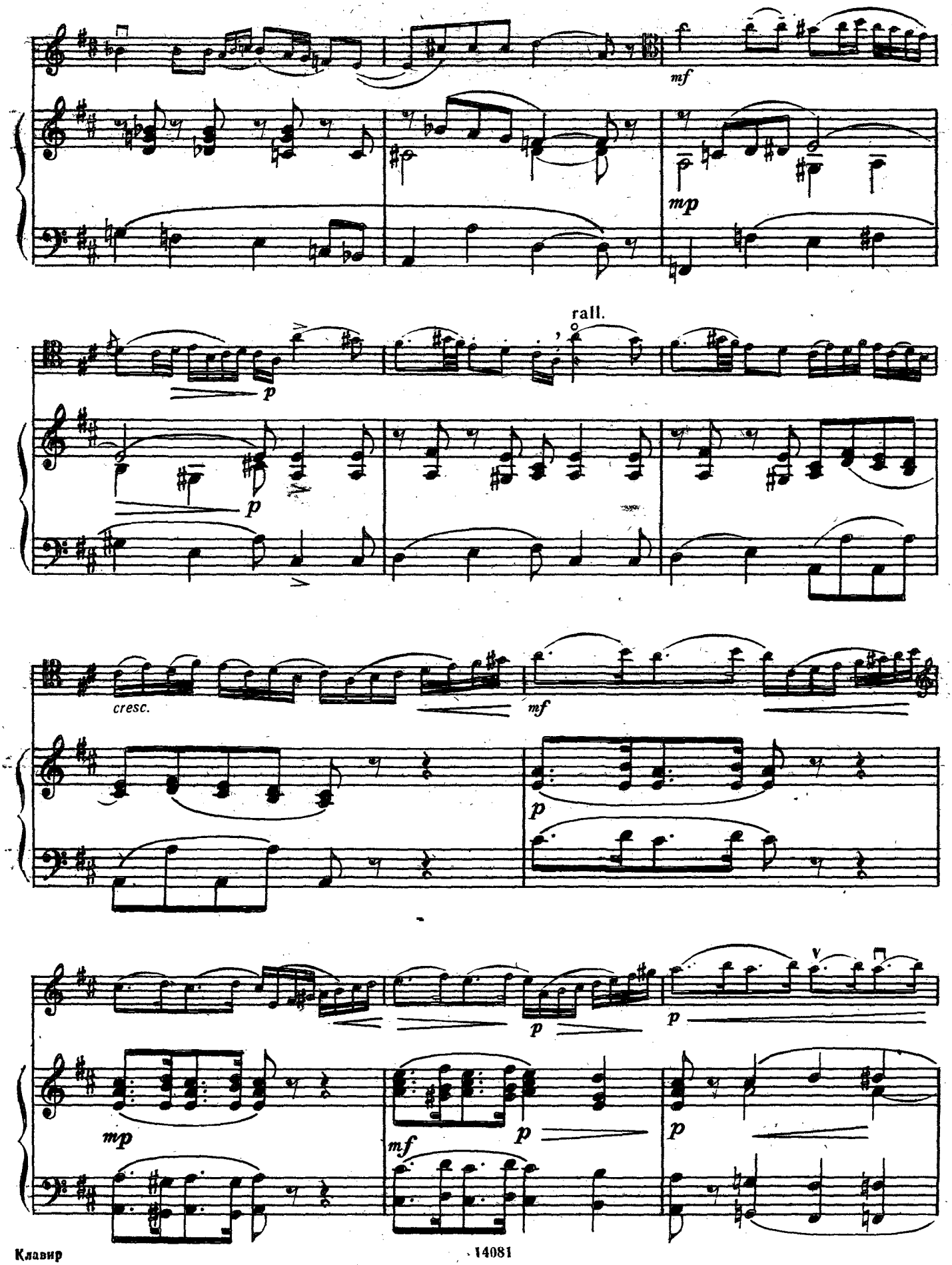
mf
mp
rall.
p
p
cresc.
mf
p
p
p
mp
mf
p
p

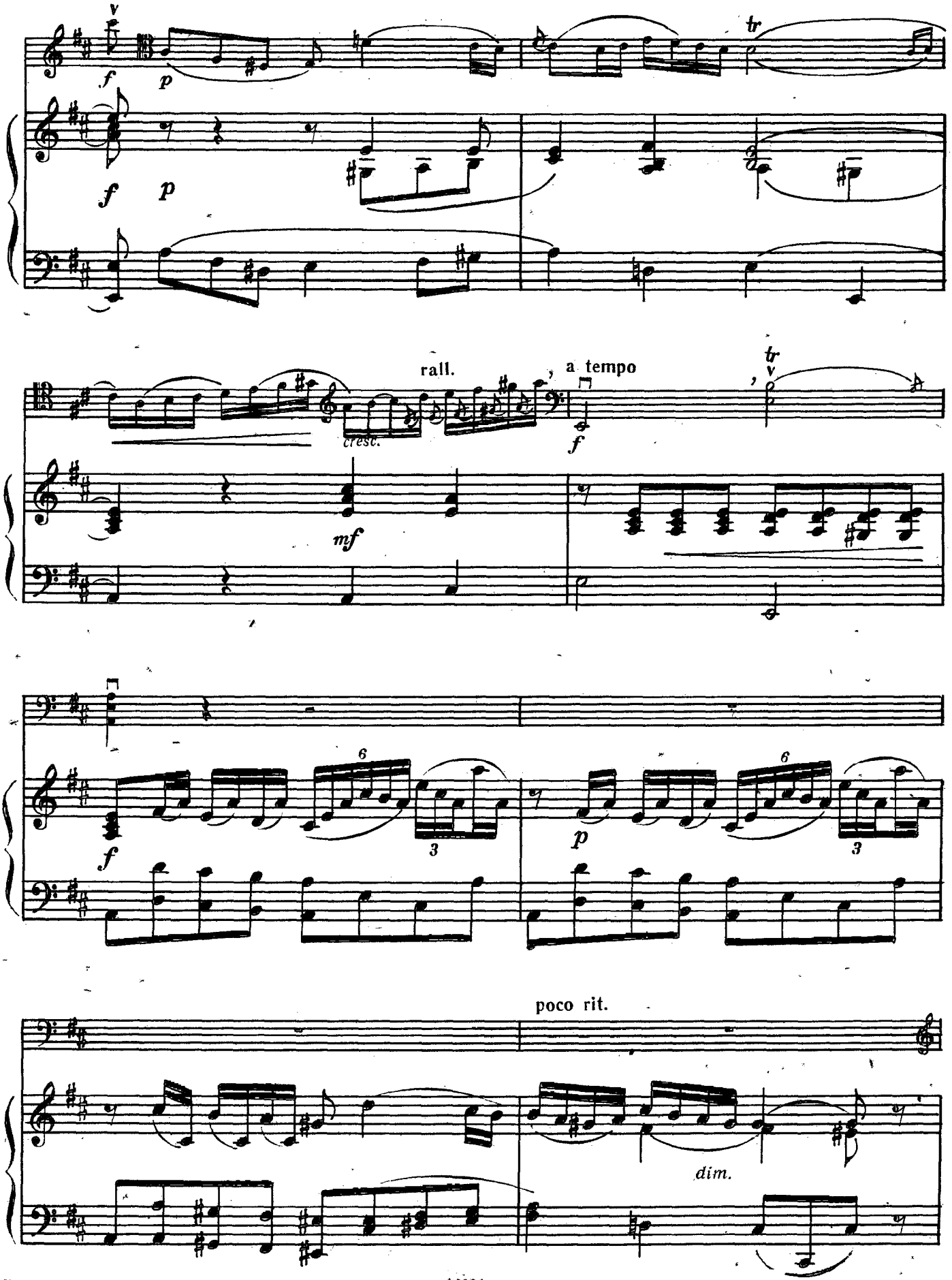
f
p
tr
f
p
rall.
cresc.
a tempo
tr
f
mf
6
3
f
6
3
p
poco rit.
dim.

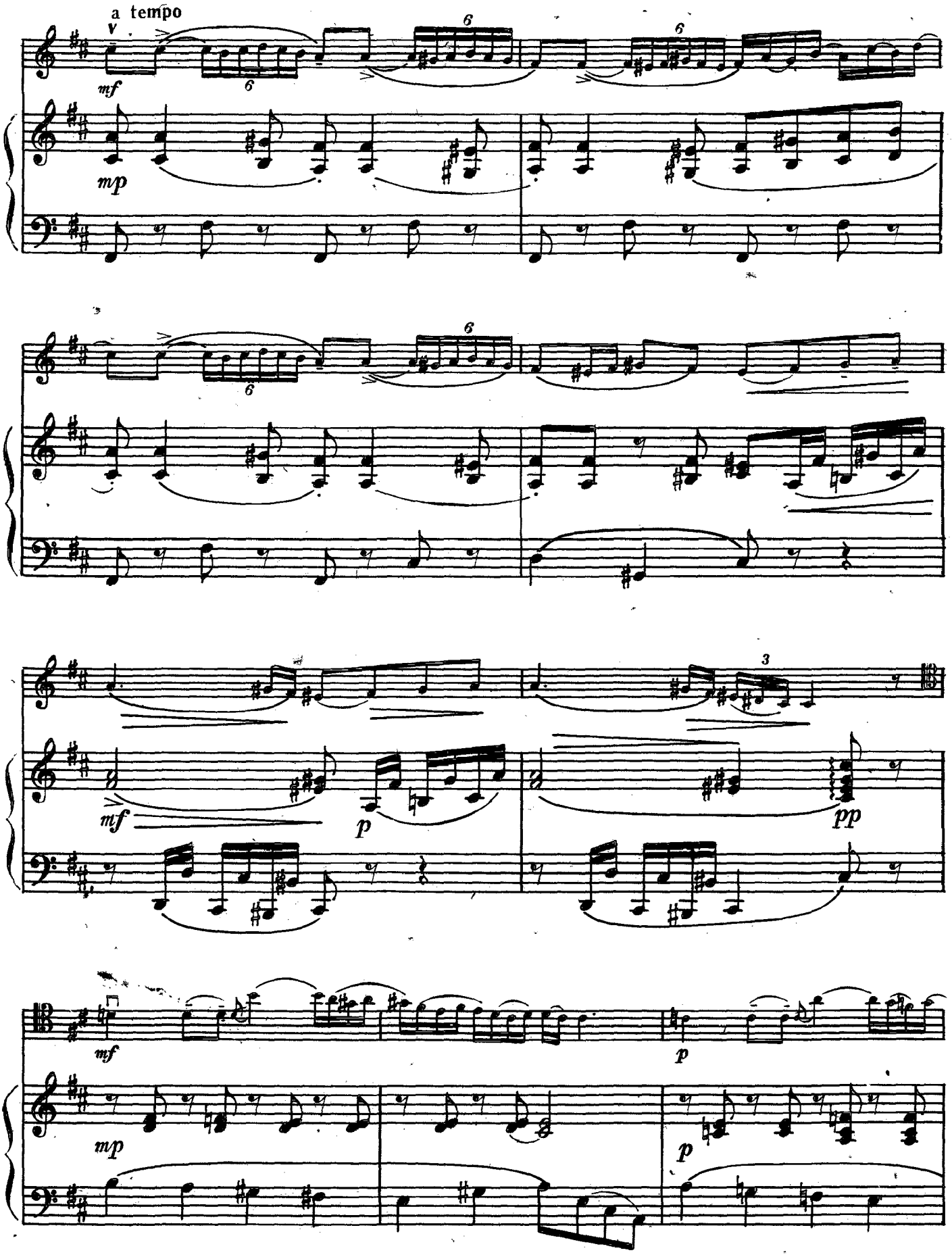
a tempo
mf
mp
6
6
6
6
mf
p
3
pp
mf
mp
p
p

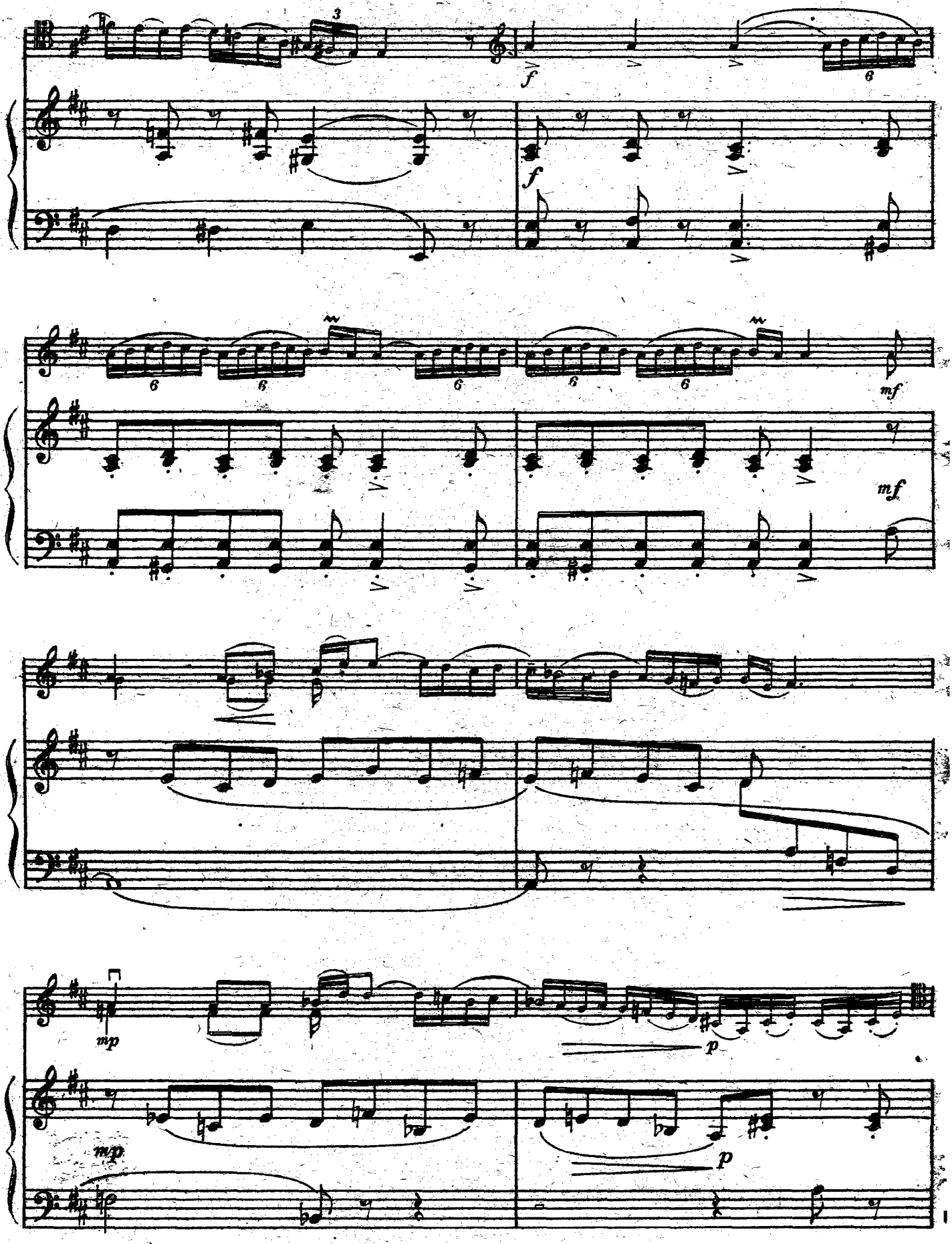
3
f
6
f
6
6
6
6
6
mf
mf
mp
p
mp
p

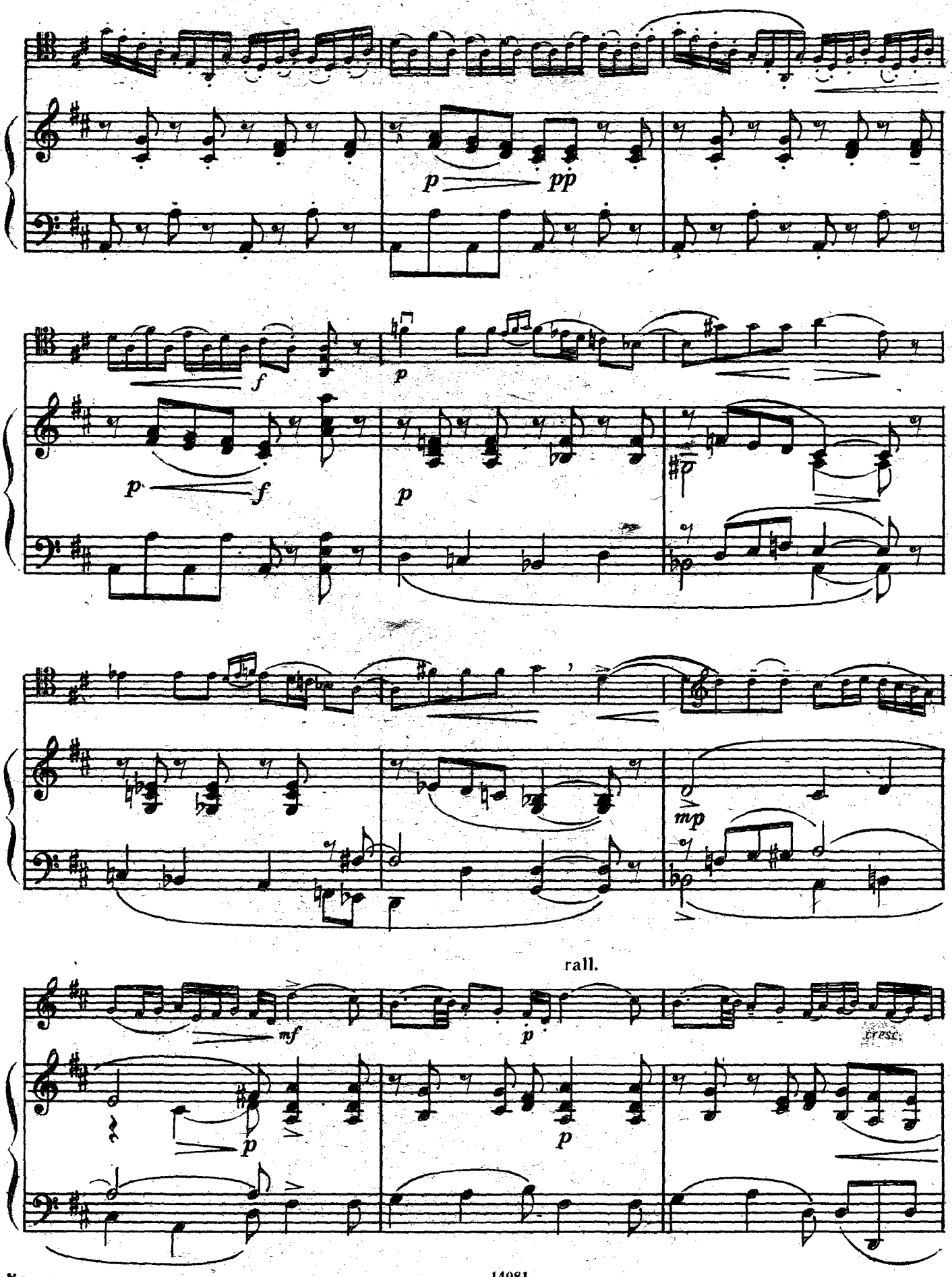
p
pp
f
p
f
p
p
mp
rall.
mf
p
cresc.
p
p

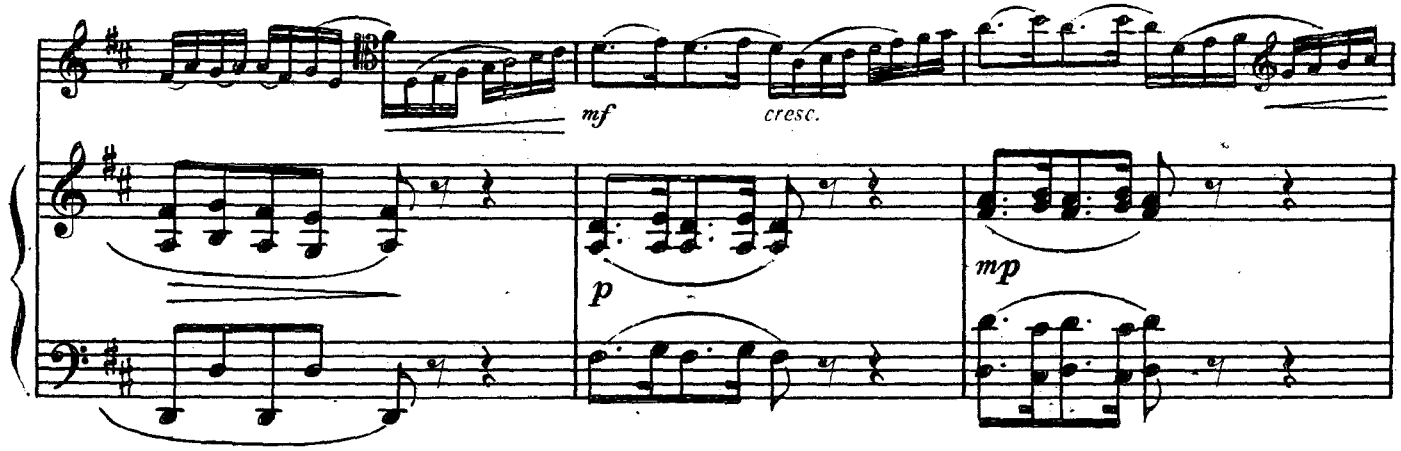
mf
cresc.
p
mp

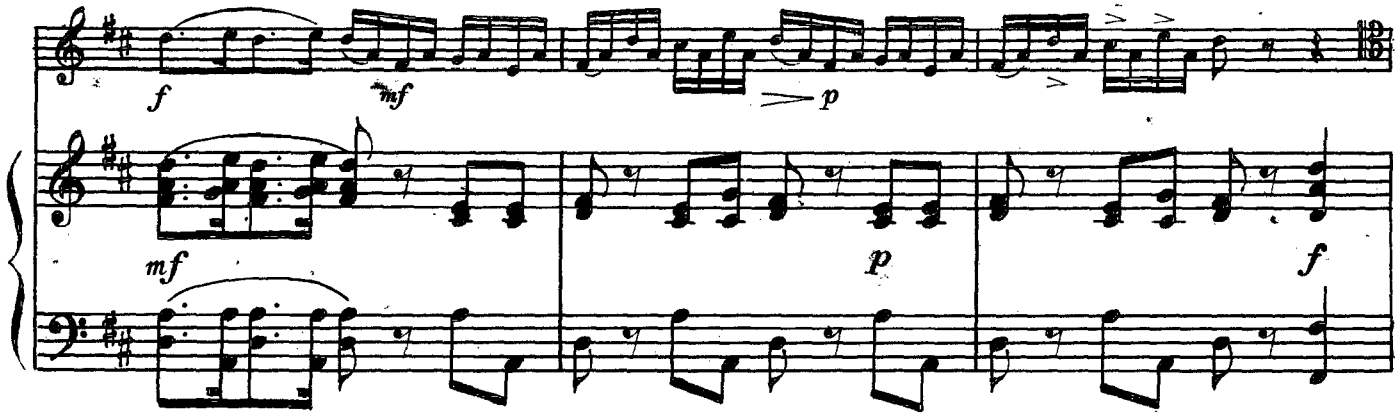
f
mf
p
mf
p
f

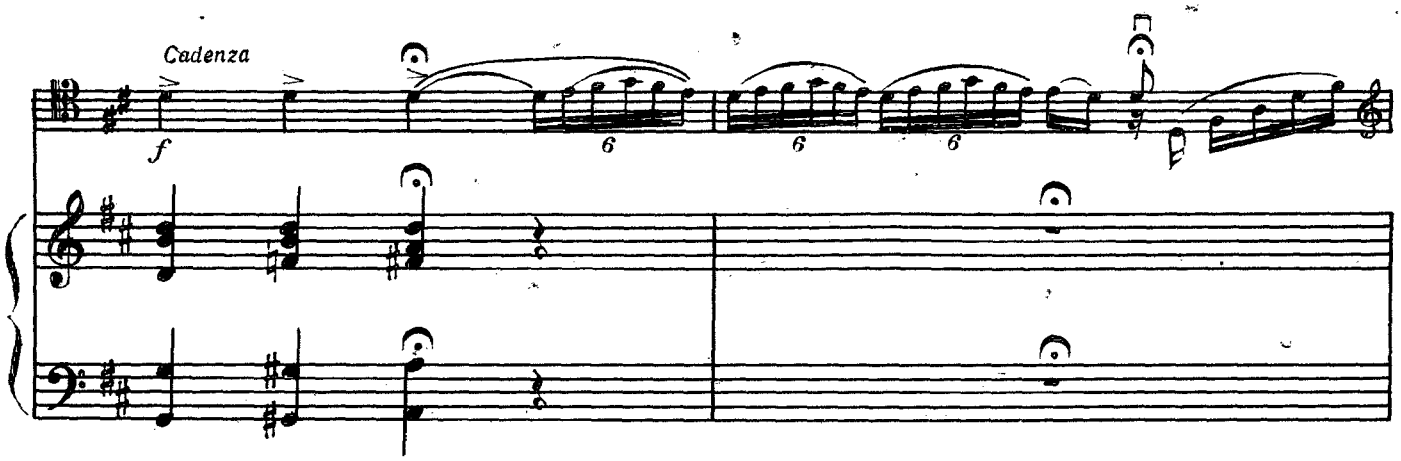
Cadenza
f
6
6
6

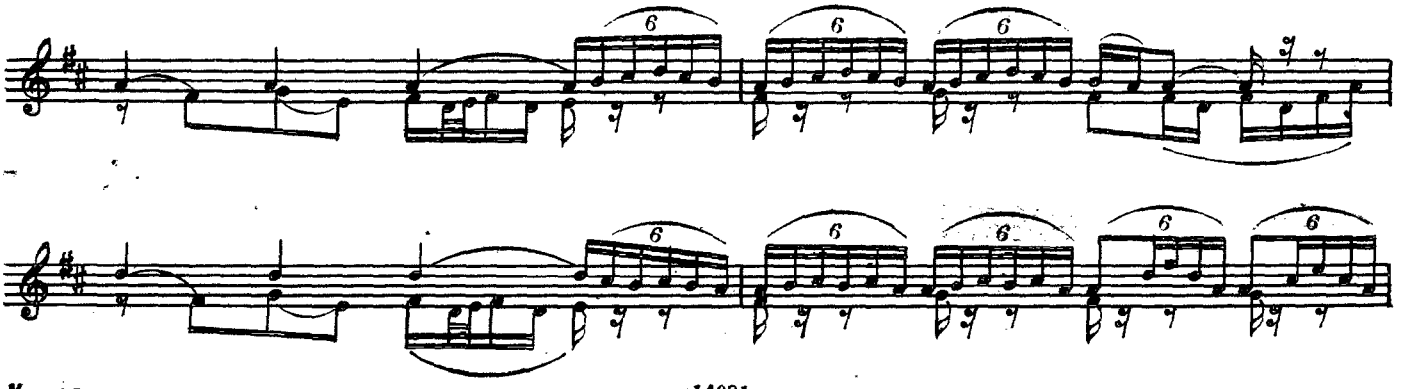
6
6
6
6
6
6
6
6

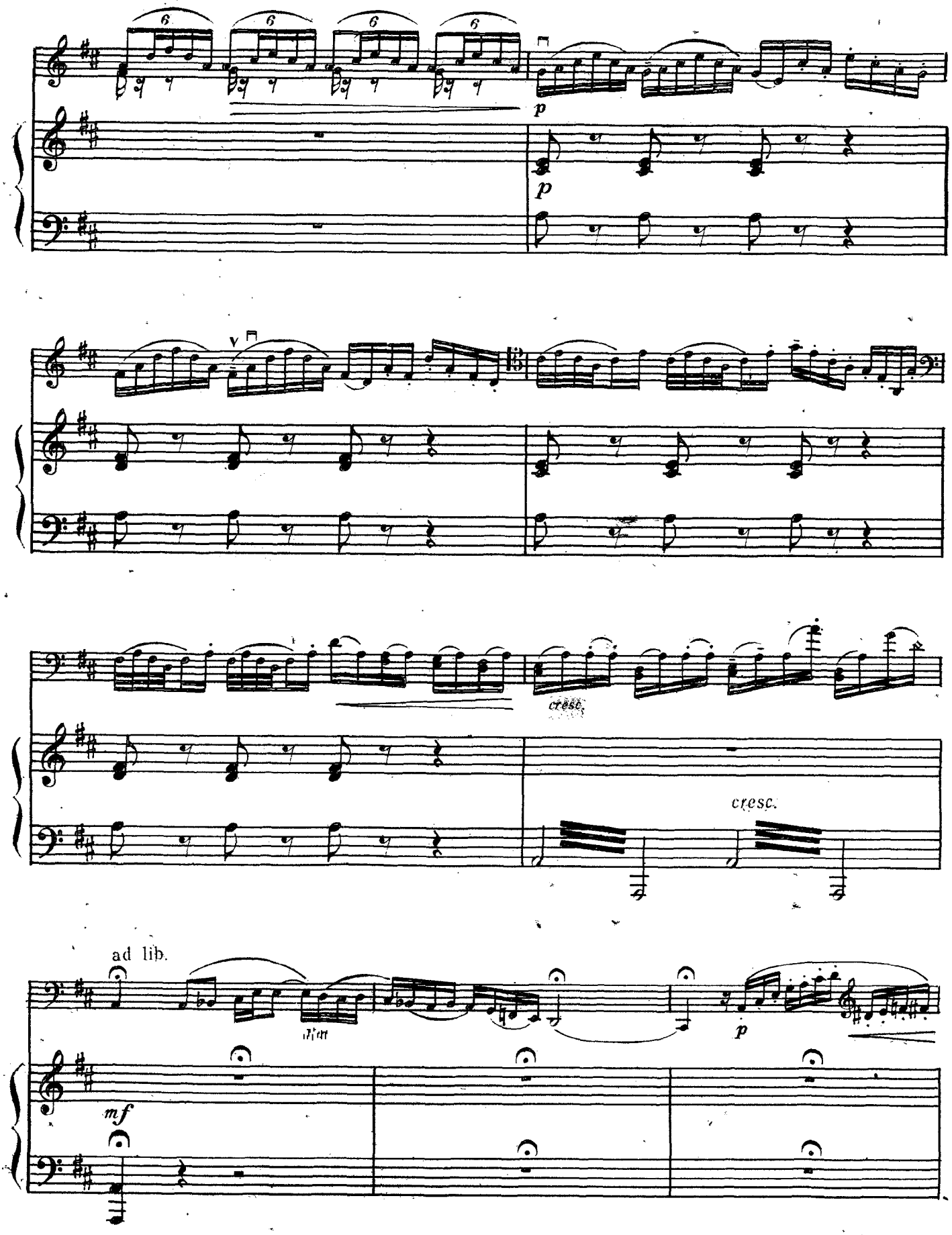
6
6
6
6
p
p
cresc.
cresc.
ad lib.
mf
p

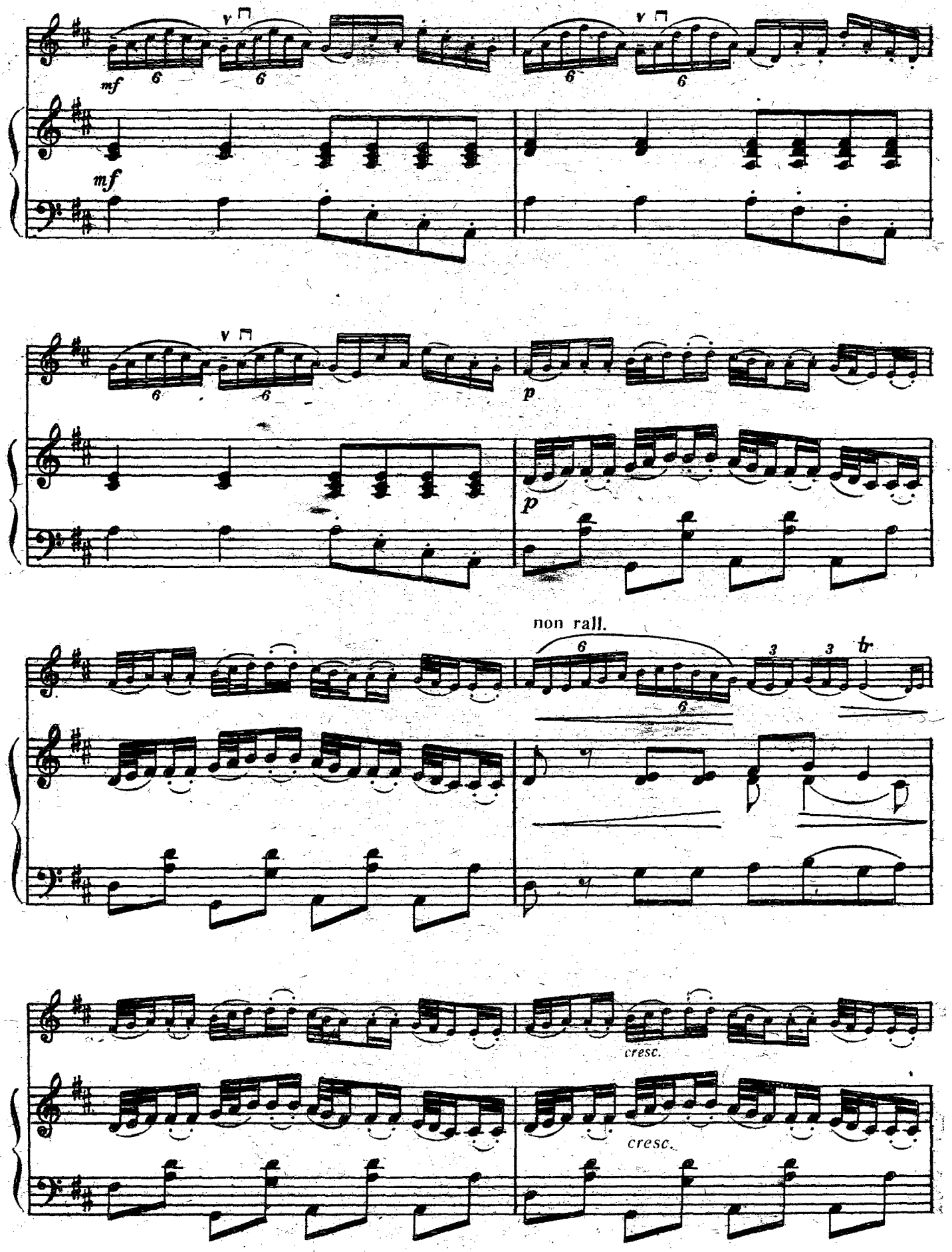
mf
mf
p
p
non rall.
tr
cresc.
cresc.

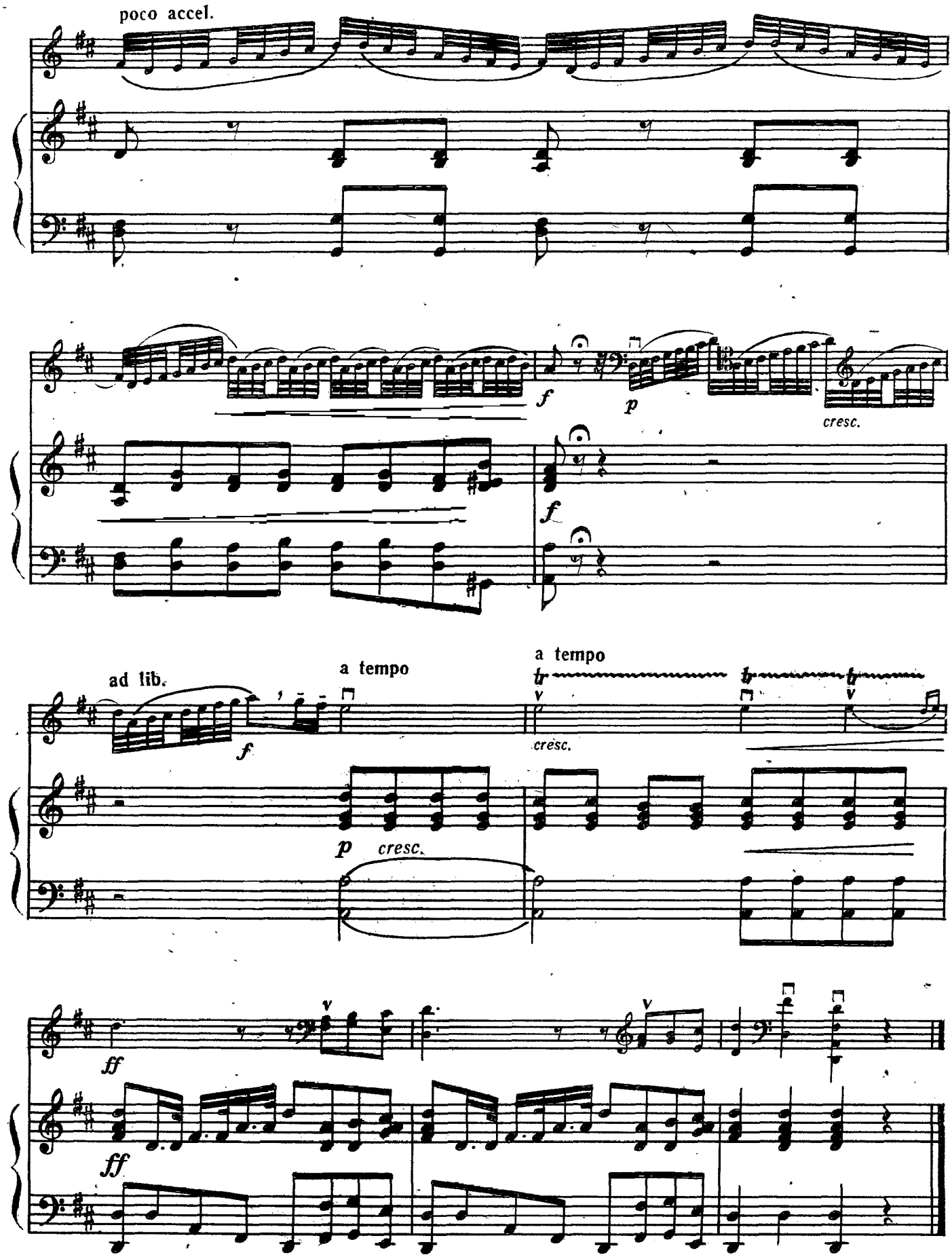
poco accel.
f
p
cresc.
f
ad lib.
f
a tempo
a tempo
cresc.
p
cresc.
ff
ff

СОДЕРЖАНИЕ

1. *Н. Порпора.* Концерт ля минор. I и II части . . 3
2. *К. Стамиц.* Концерт до мажор. I часть . . . 10
3. *Б. Ромберг.* Концерт № 2 ре мажор. I часть . . 26
4. *Ж. Л. Дюпор.* Концерт № 4 ми минор. I часть . . 42
5. *Д. Поппер.* Концерт соль мажор. соч. 59. I часть . 56
6. *Л. Боккерини.* Концерт № 2 ре мажор. I часть . . 80

Педагогический репертуар

Детская музыкальная школа
6 — 7 классы

ХРЕСТОМАТИЯ ДЛЯ ВИОЛОНЧЕЛИ

КОНЦЕРТЫ

Выпуск 2

С ПРИЛОЖЕНИЕМ КЛАВИРА

Москва «Музыка»

1989

Педагогический репертуар

Детская музыкальная школа
6 — 7 классы

ХРЕСТОМАТИЯ ДЛЯ ВИОЛОНЧЕЛИ

КОНЦЕРТЫ

Выпуск 2

С ПРИЛОЖЕНИЕМ КЛАВИРА

Составитель И. ВОЛЧКОВ

МОСКВА
«МУЗЫКА»
1989

КОНЦЕРТ

ля минор

Виолончель

I часть

Н. ПОРПОРА
(1686—1768)

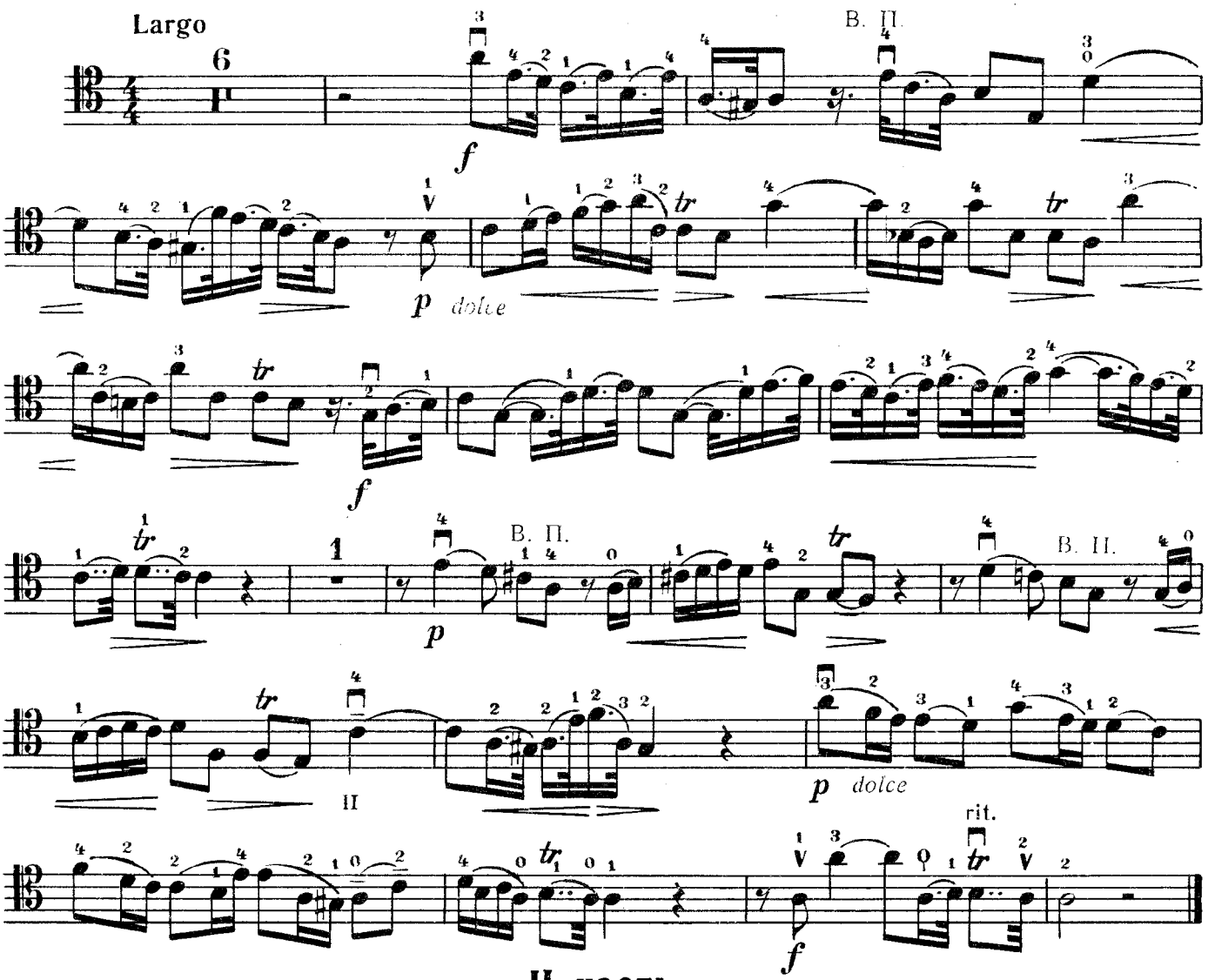

II часть

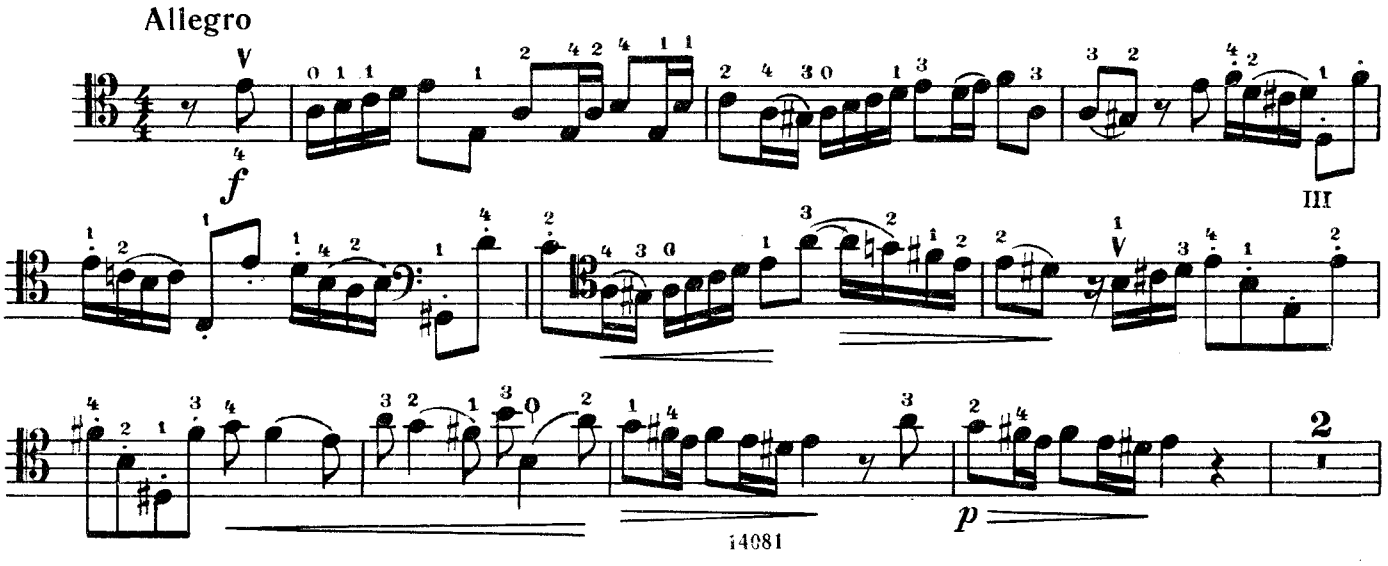

Виолончель

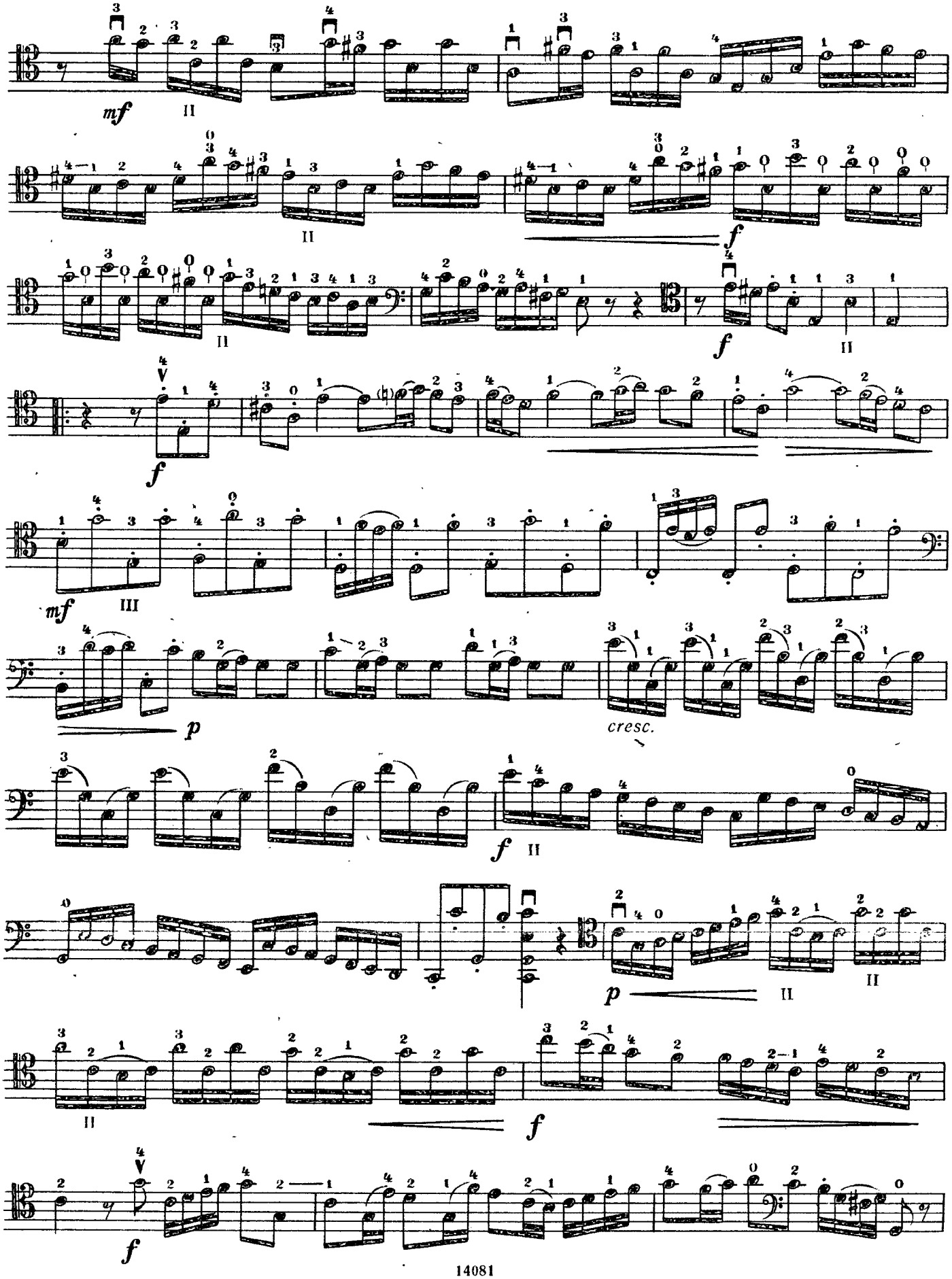

Виолончель

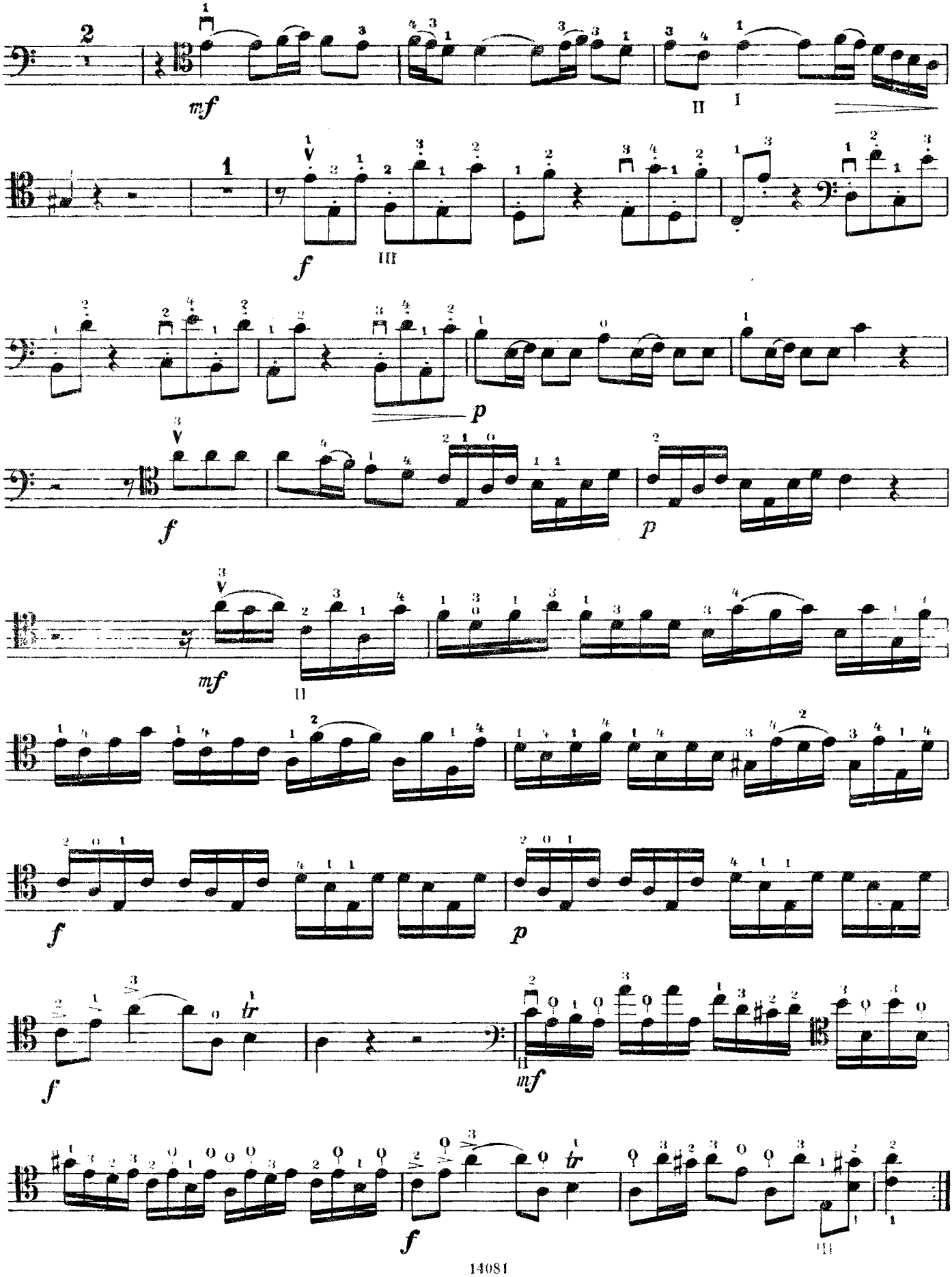

КОНЦЕРТ

до мажор

I часть

Виолончель

К. СТАМИЦ
(1745—1801)

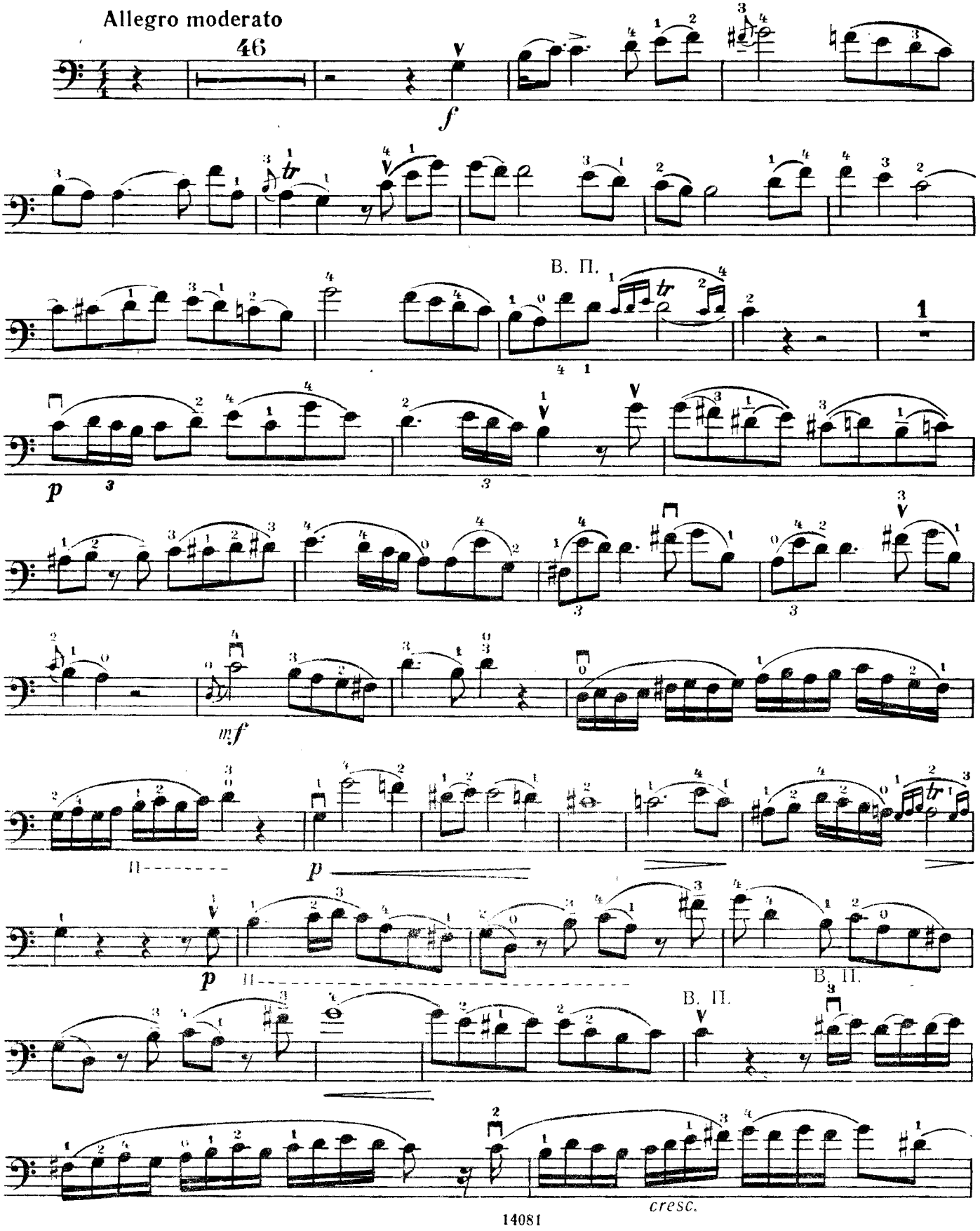

Виолончель

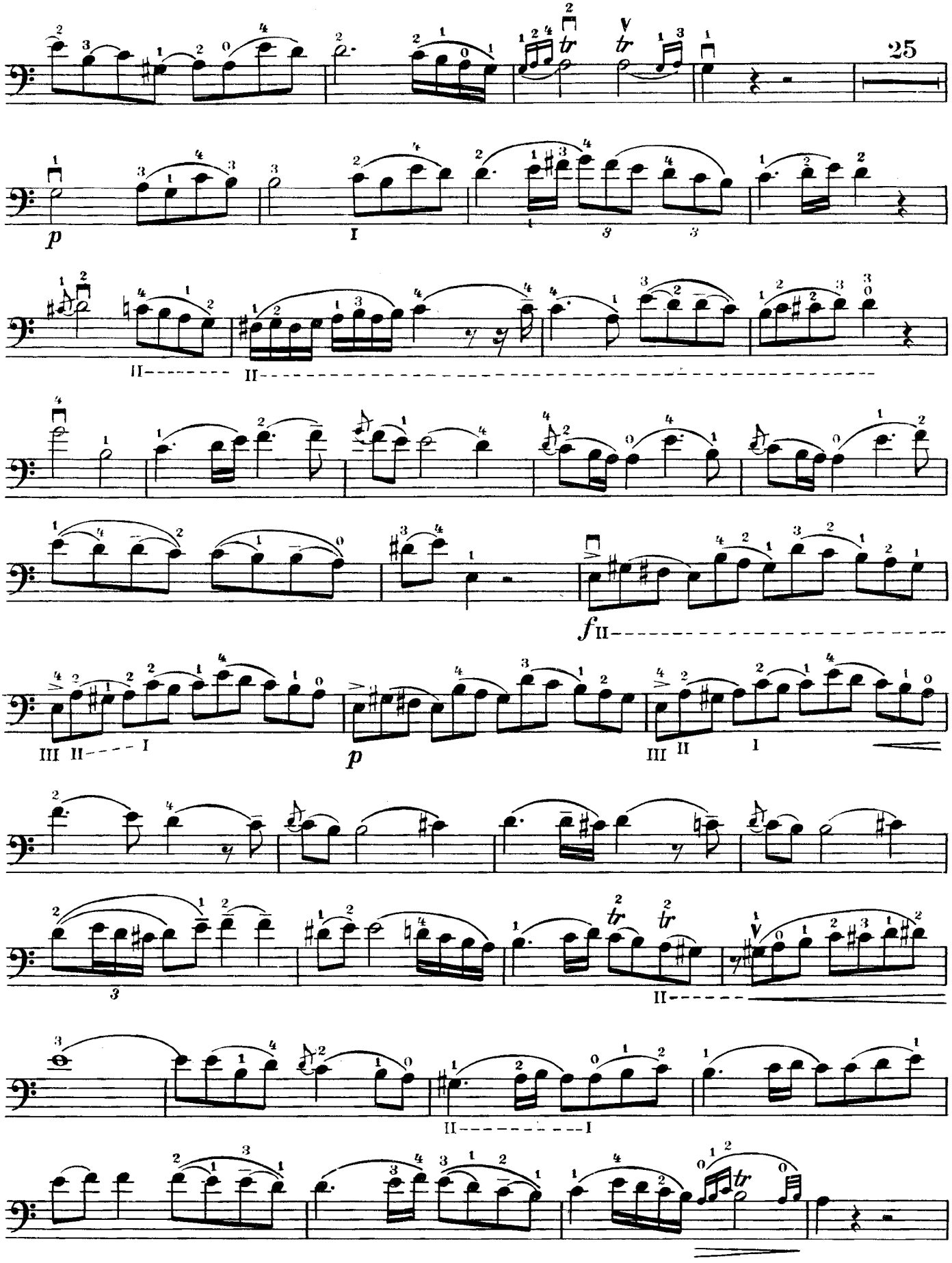

Виолончель

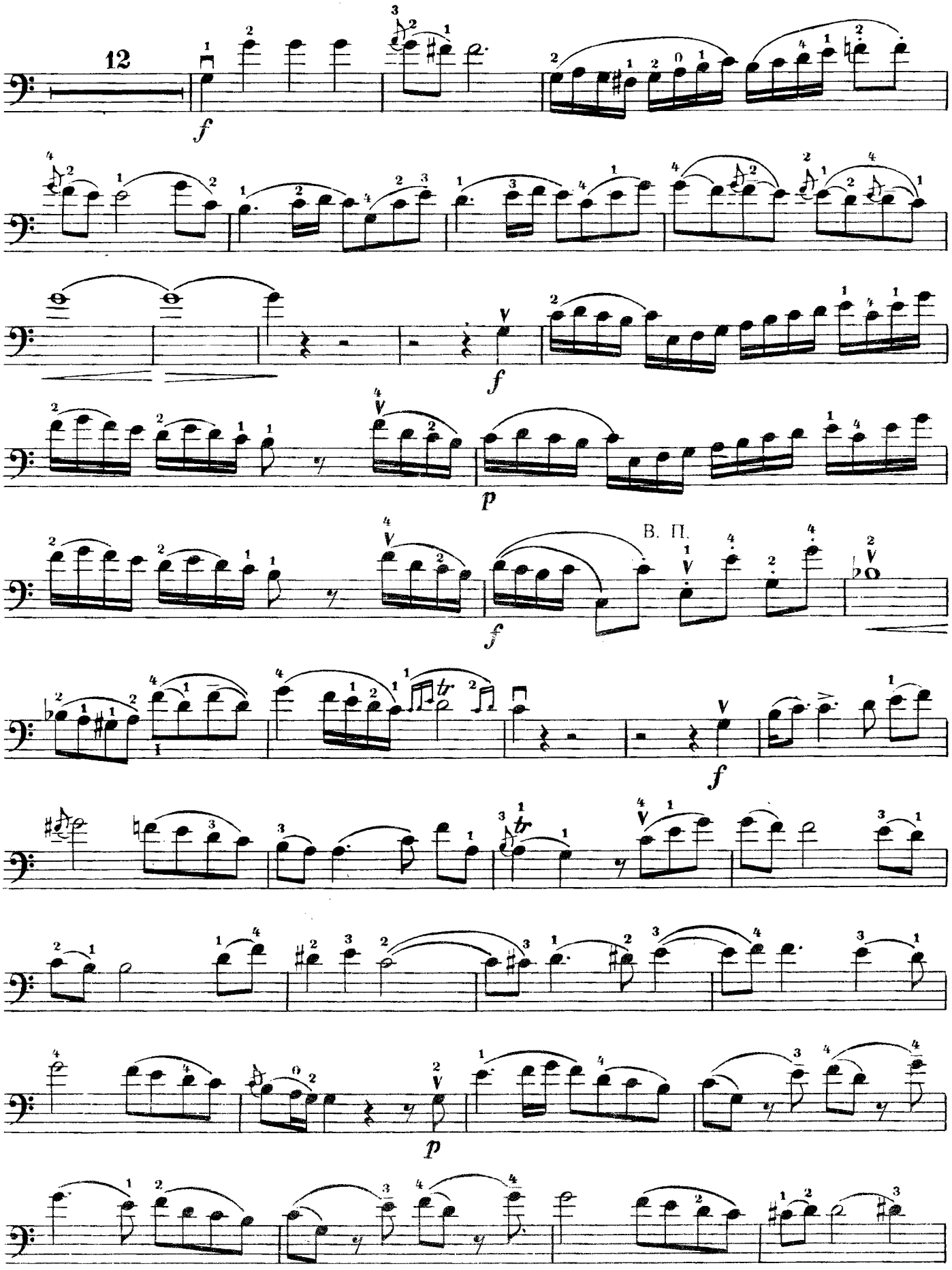

Виолончель

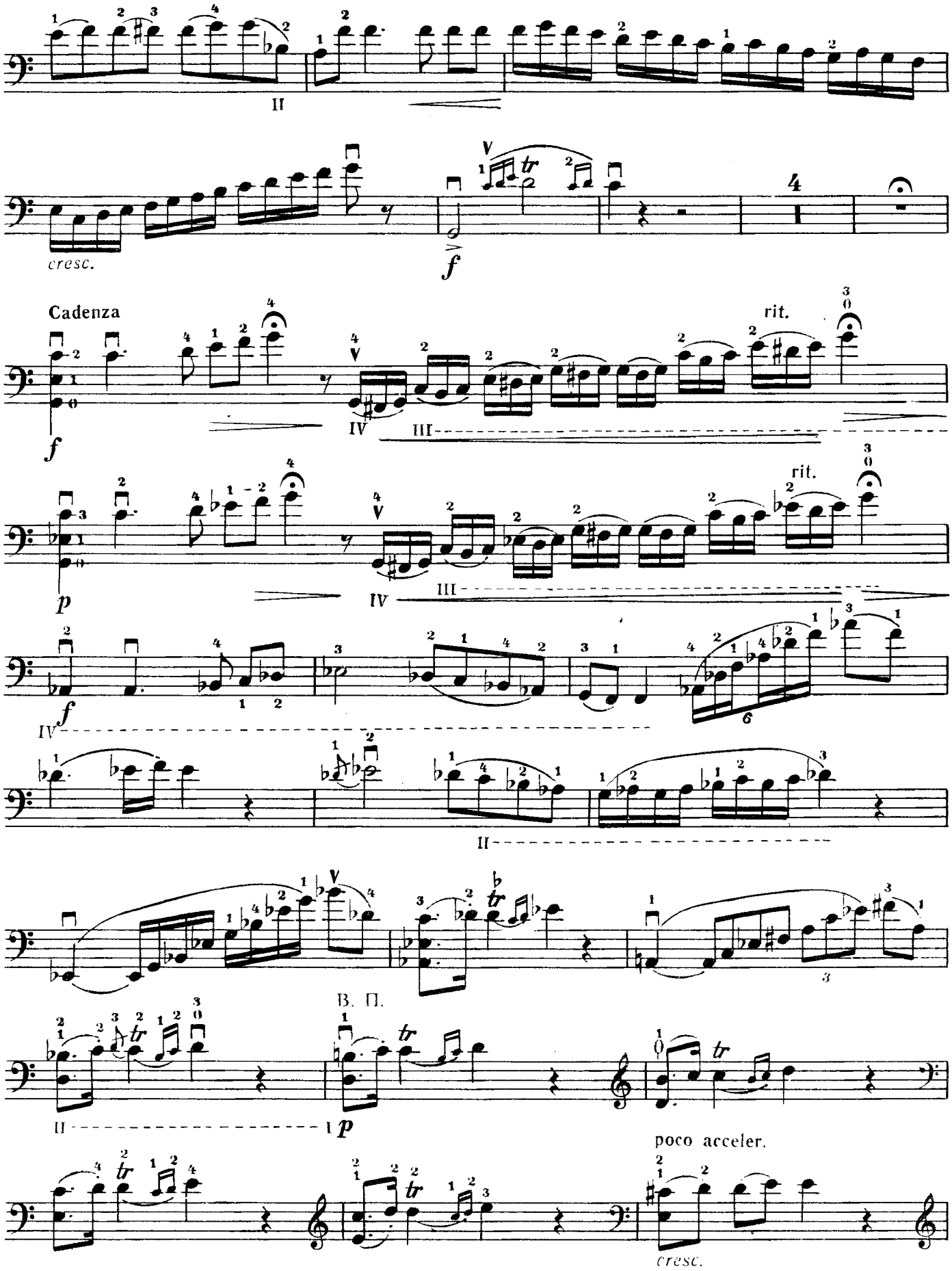

Виолончель

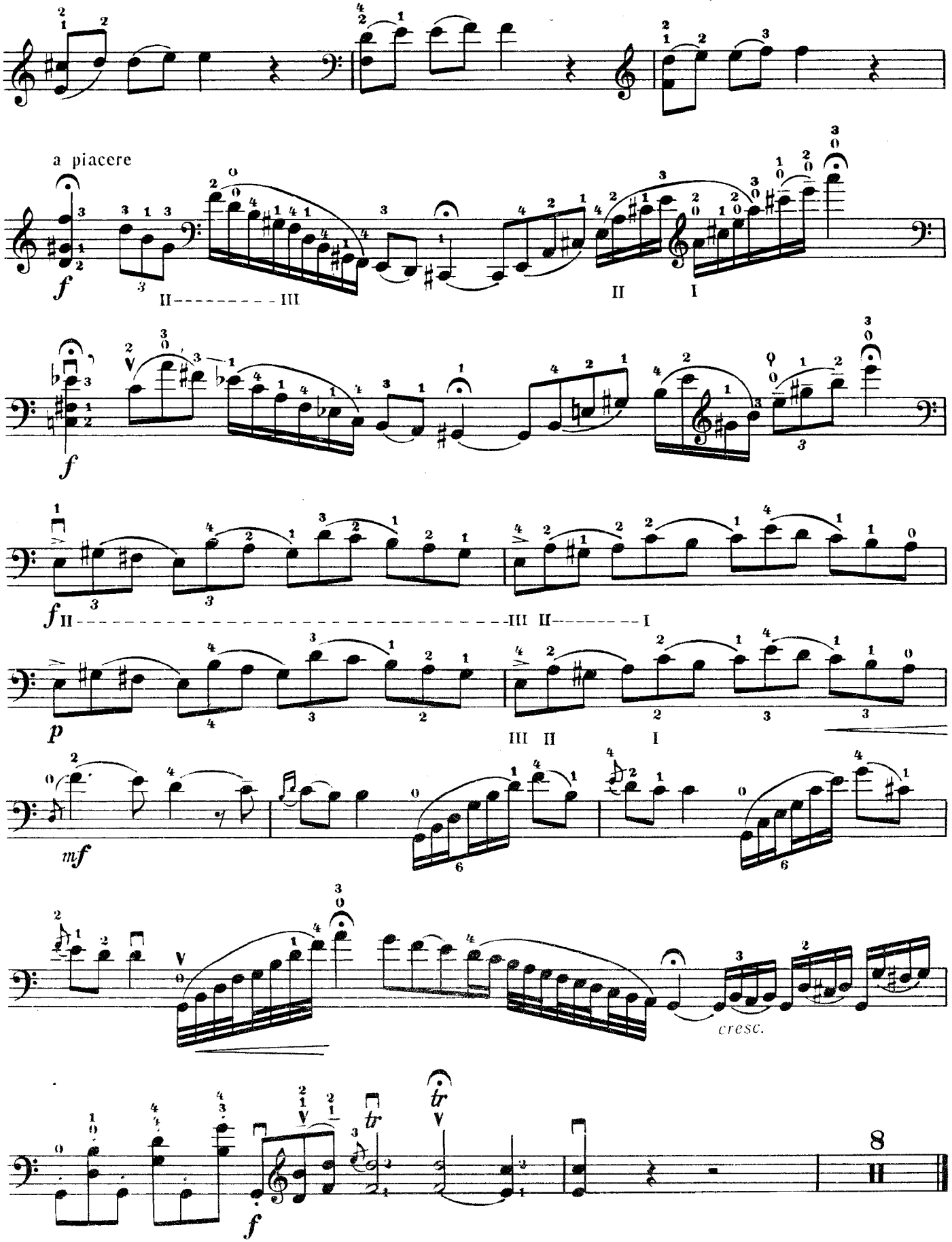

КОНЦЕРТ № 2

ре мажор

I часть

Виолончель

Б. РОМБЕРГ
(1770—1841)

Allegro maestoso

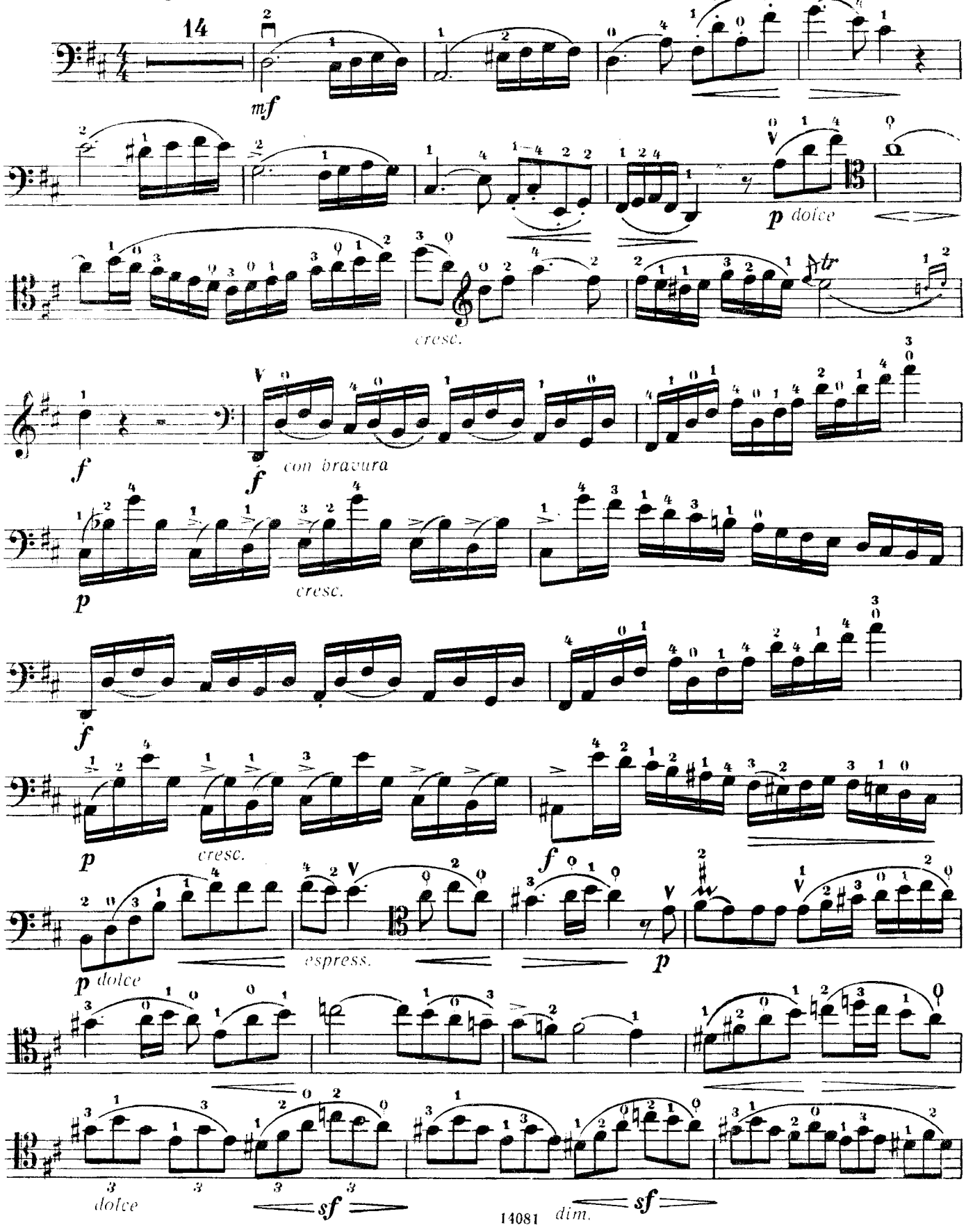

Виолончель

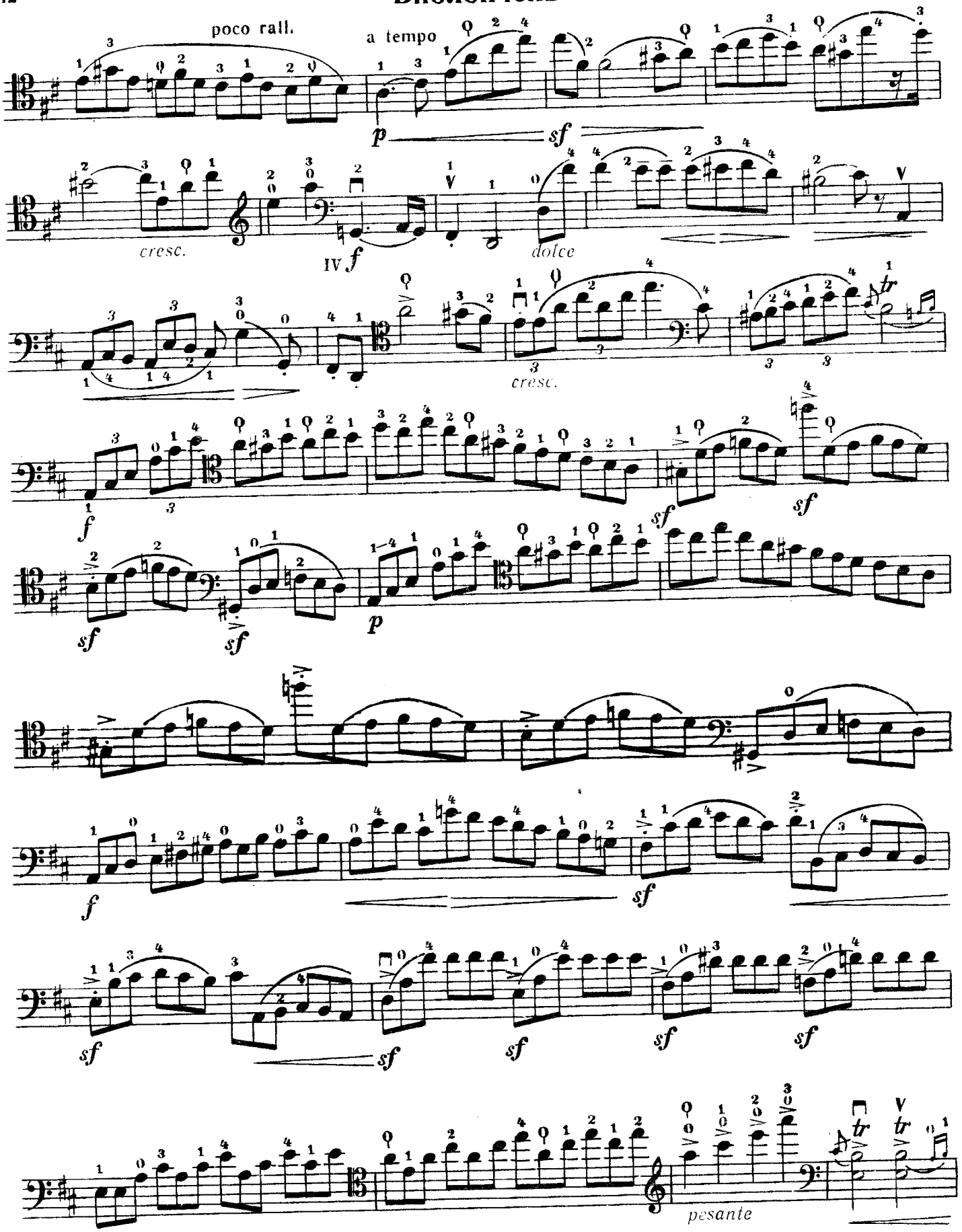
poco rall.
a tempo
p
sf
cresc.
IV f
dolce
cresc.
f
sf
sf
p
sf
sf
f
sf
sf
sf
sf
sf
sf
pesante

Виолончель

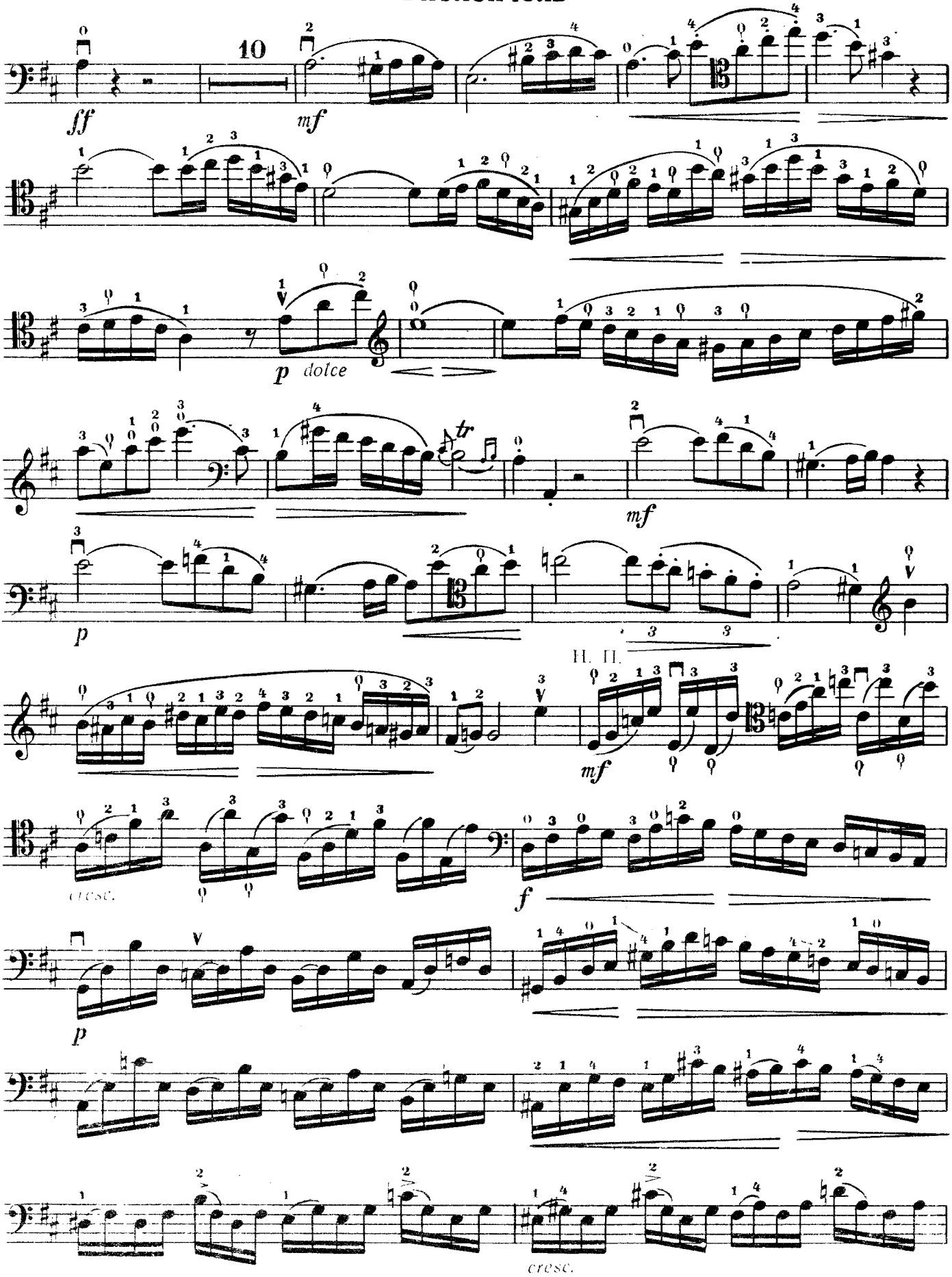

Виолончель

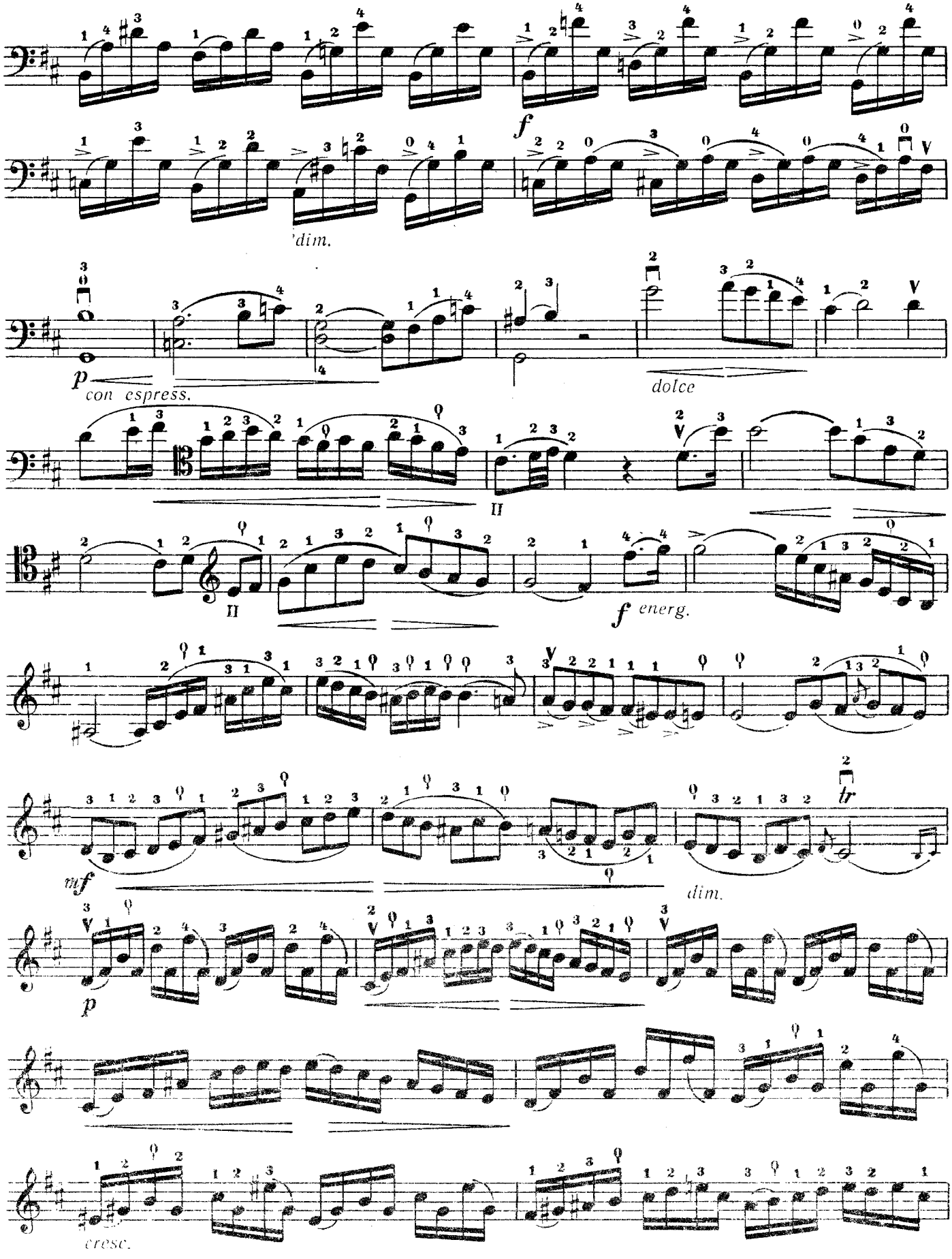

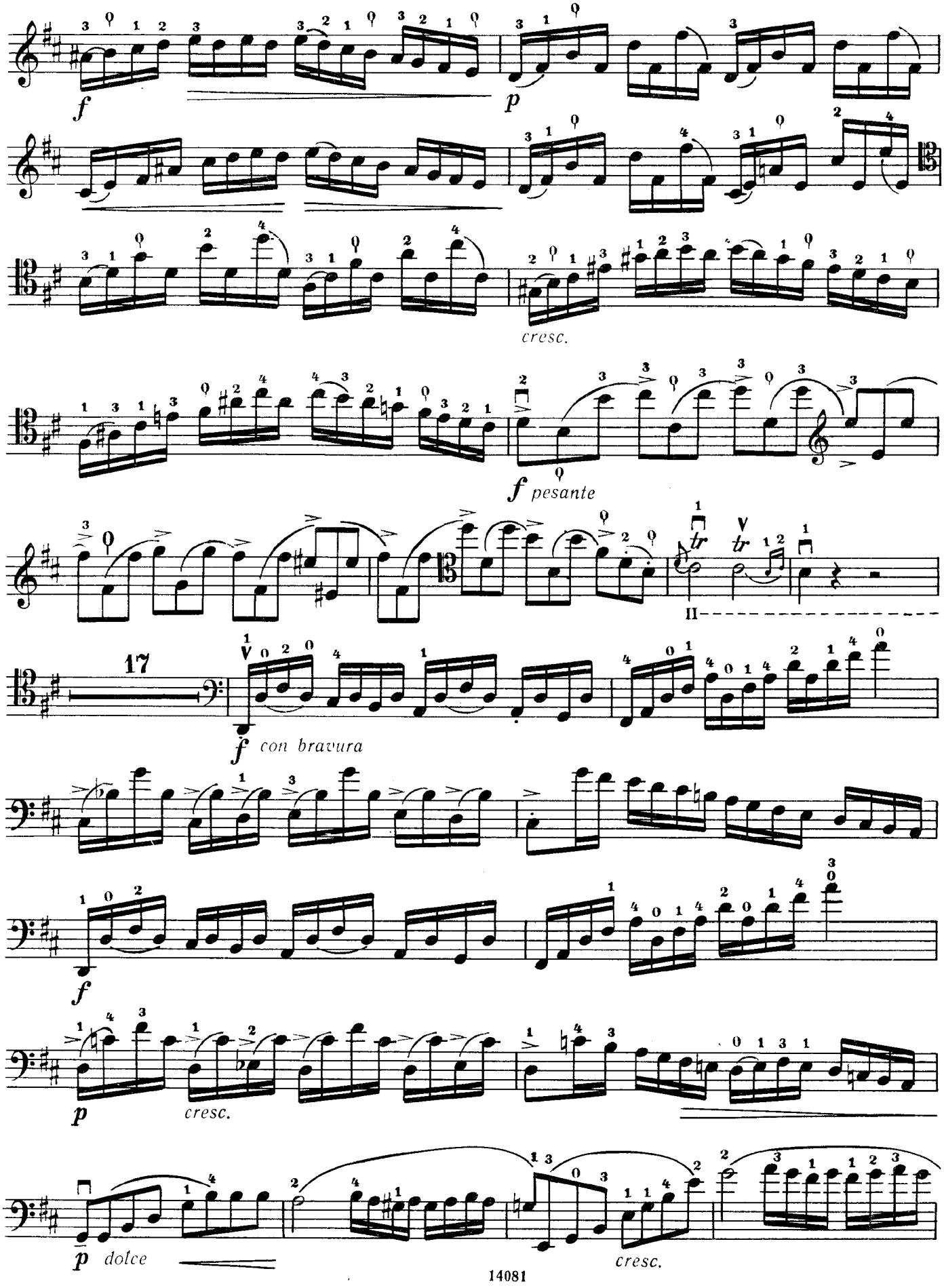
f
p
cresc.
f pesante
tr
tr
II
17
f con bravura
f
p
cresc.
p dolce
cresc.

Виолончель

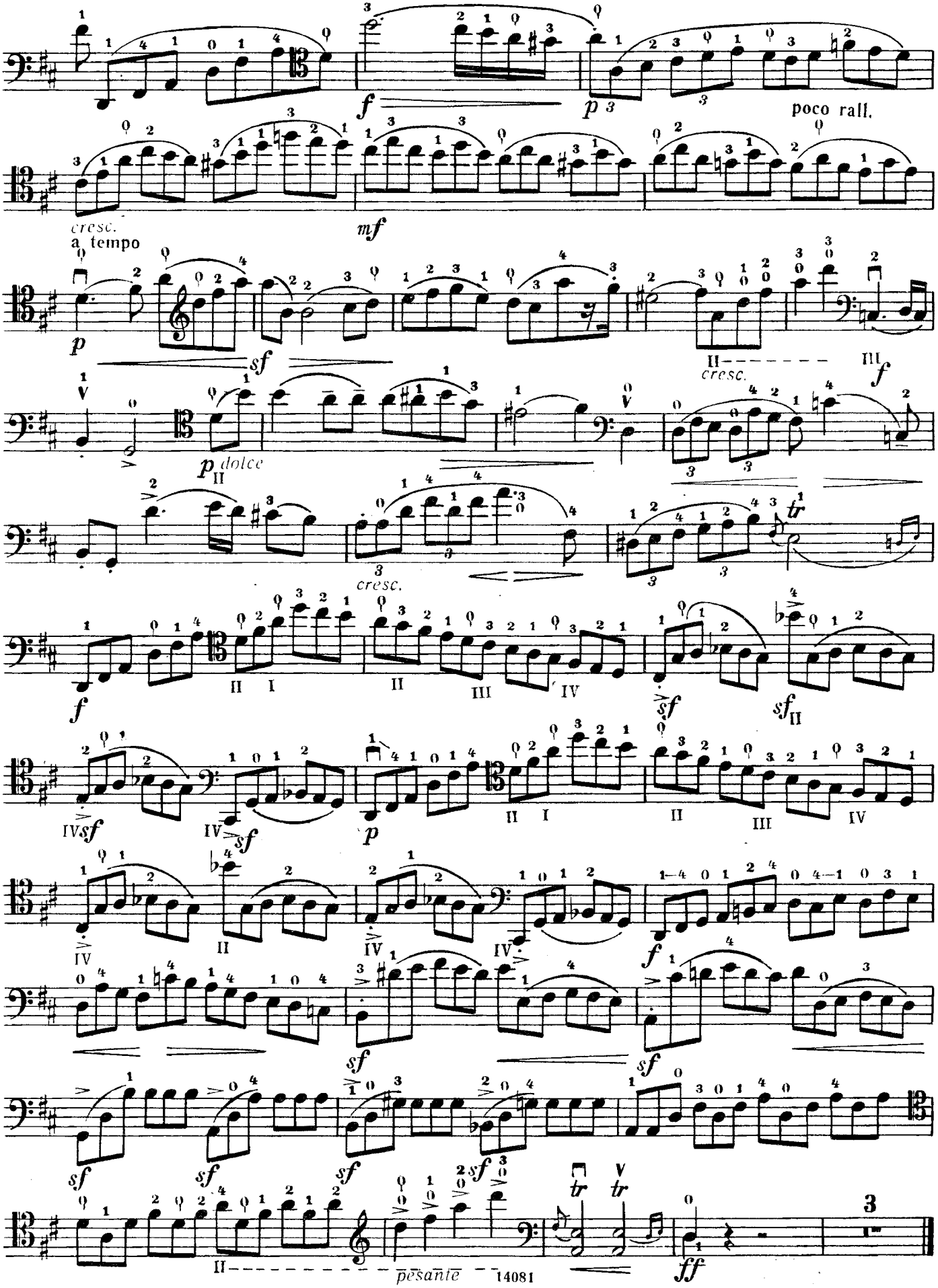
f
p
poco rall.
cresc.
a tempo
mf
p
sf
cresc.
f
p dolce
cresc.
f
sf
sf
p
sf
sf
sf
sf
sf
sf
sf
tr
tr
ff
pesante
14081

КОНЦЕРТ № 4

ми минор

I часть

Ж. Л. ДЮПОР
(1749—1819)

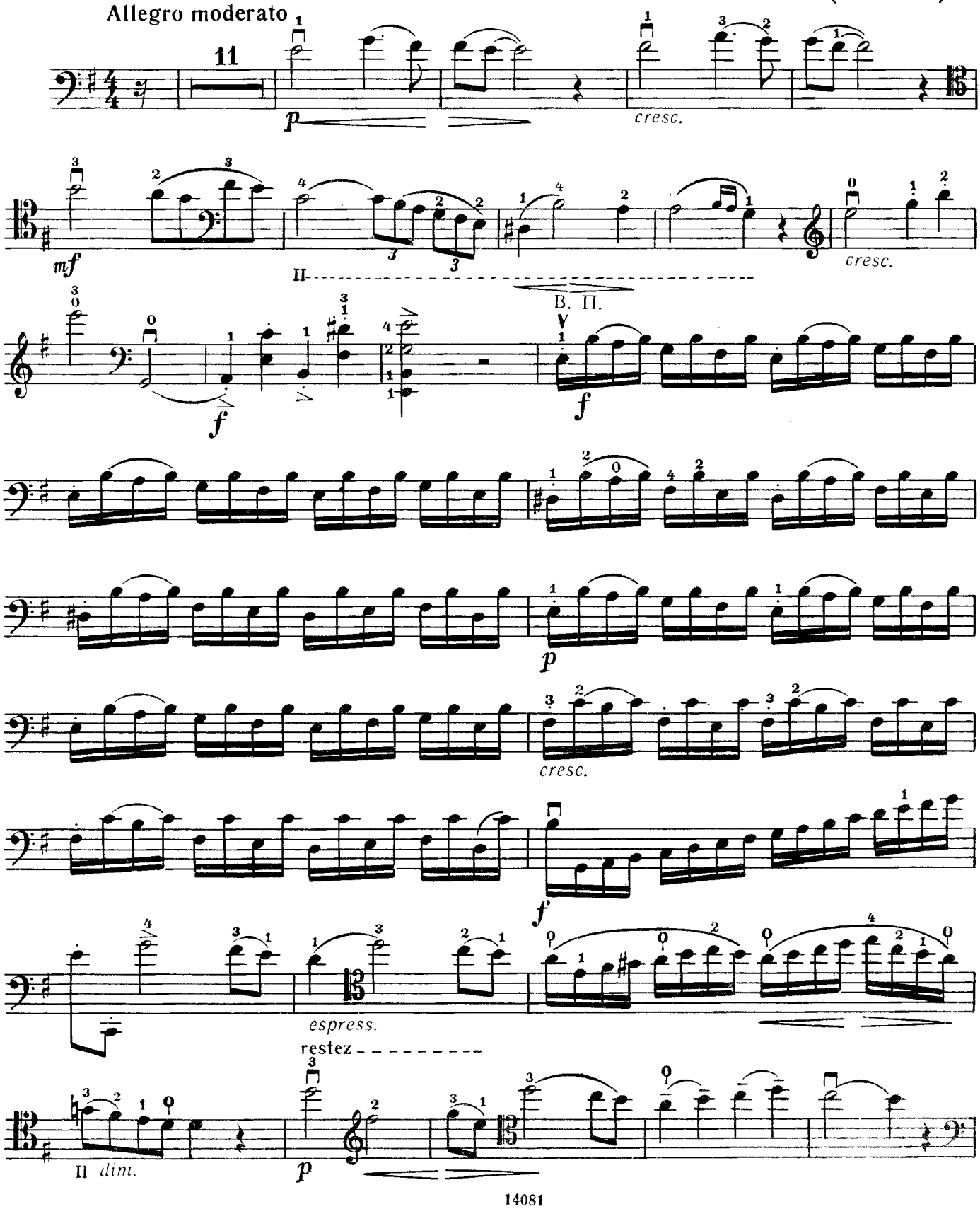

Виолончель

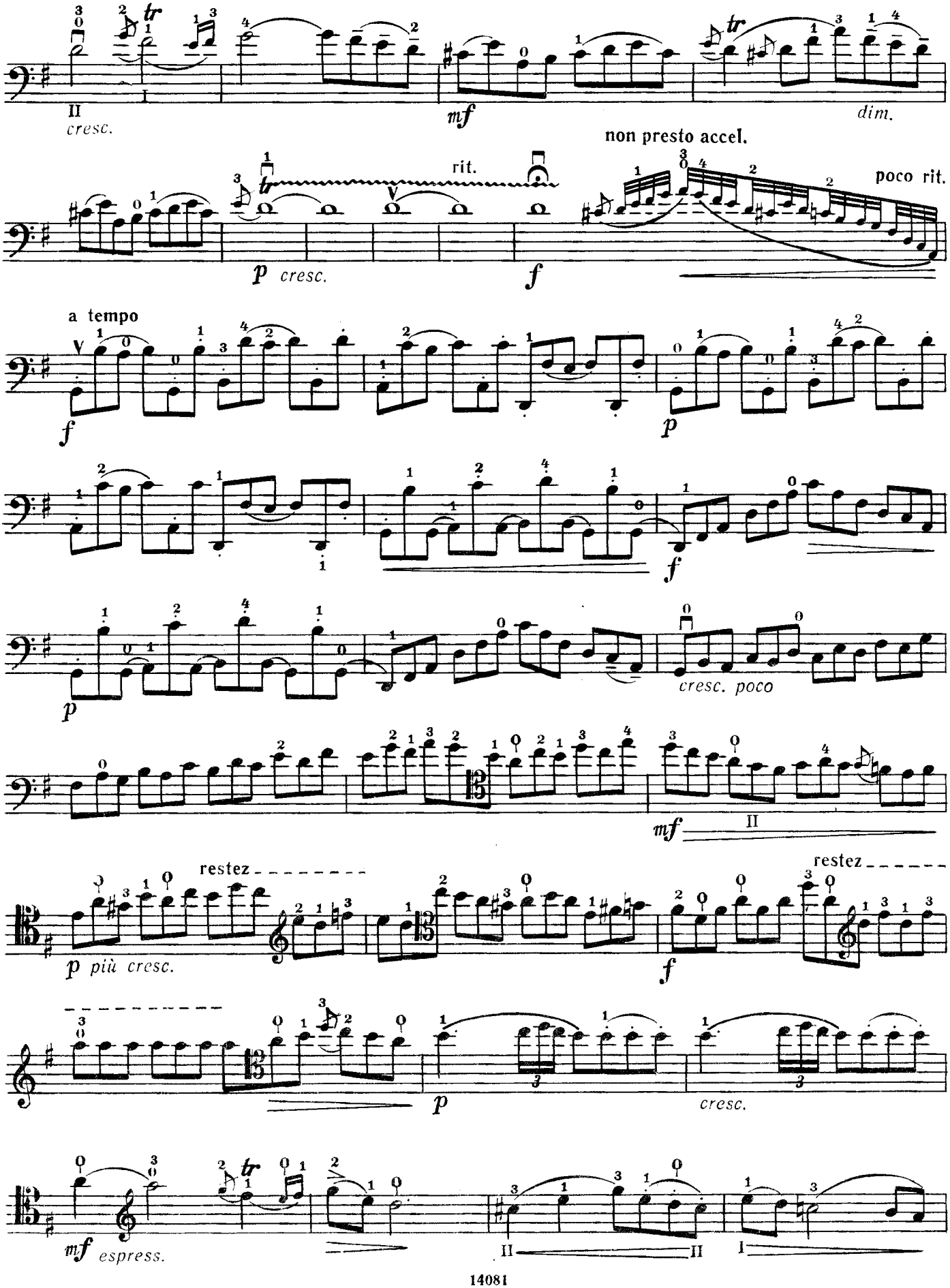
cresc.
mf
dim.
non presto accel.
rit.
poco rit.
p cresc.
f
a tempo
f
p
f
p
cresc. poco
mf
restez
p più cresc.
restez
f
p
cresc.
mf espress.

Виолончель

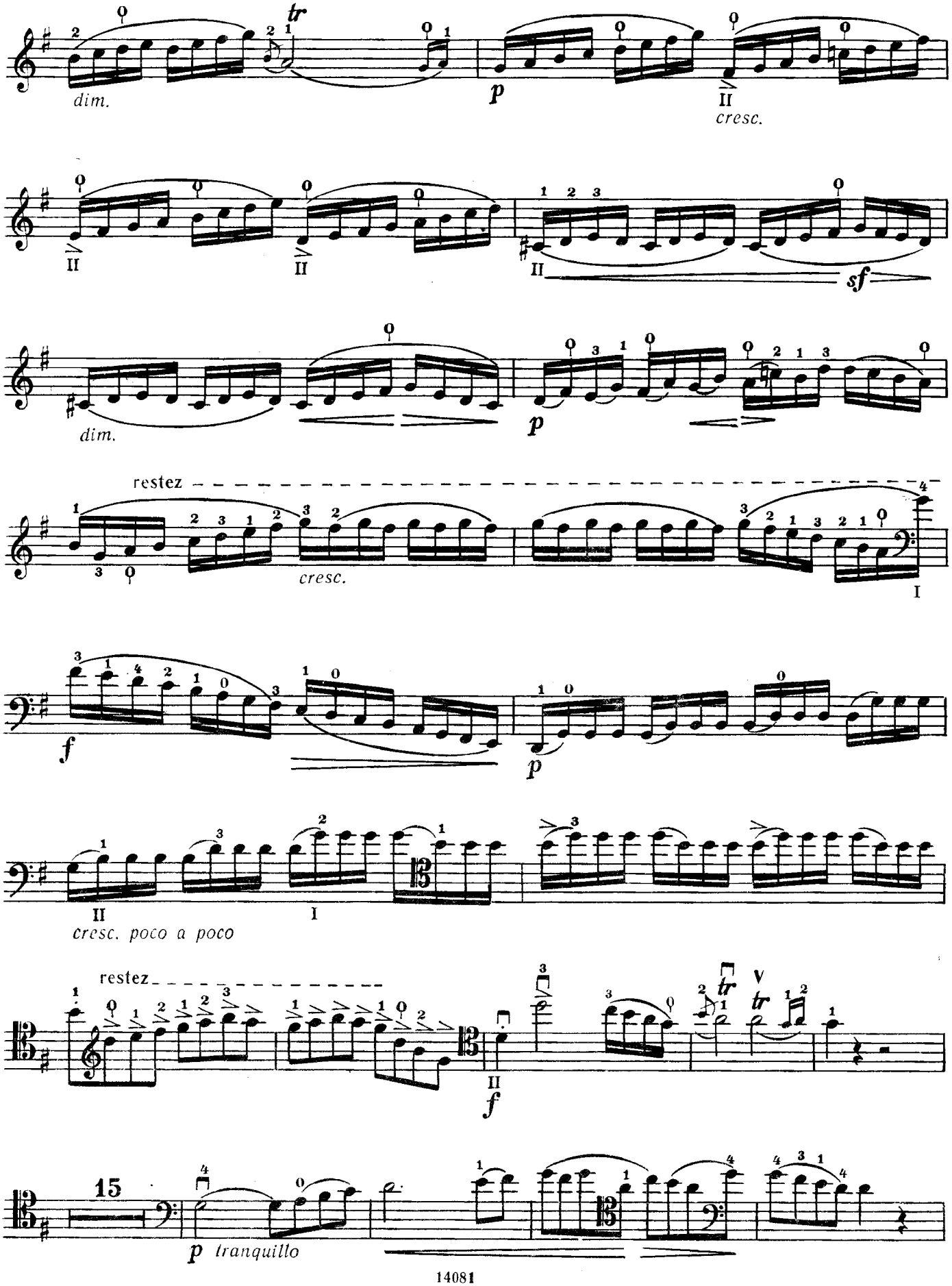
dim.
p
II
cresc.
II
II
II
sf
dim.
p
restez
cresc.
I
f
p
II
I
cresc. poco a poco
restez
II
f
15
p tranquillo

Виолончель

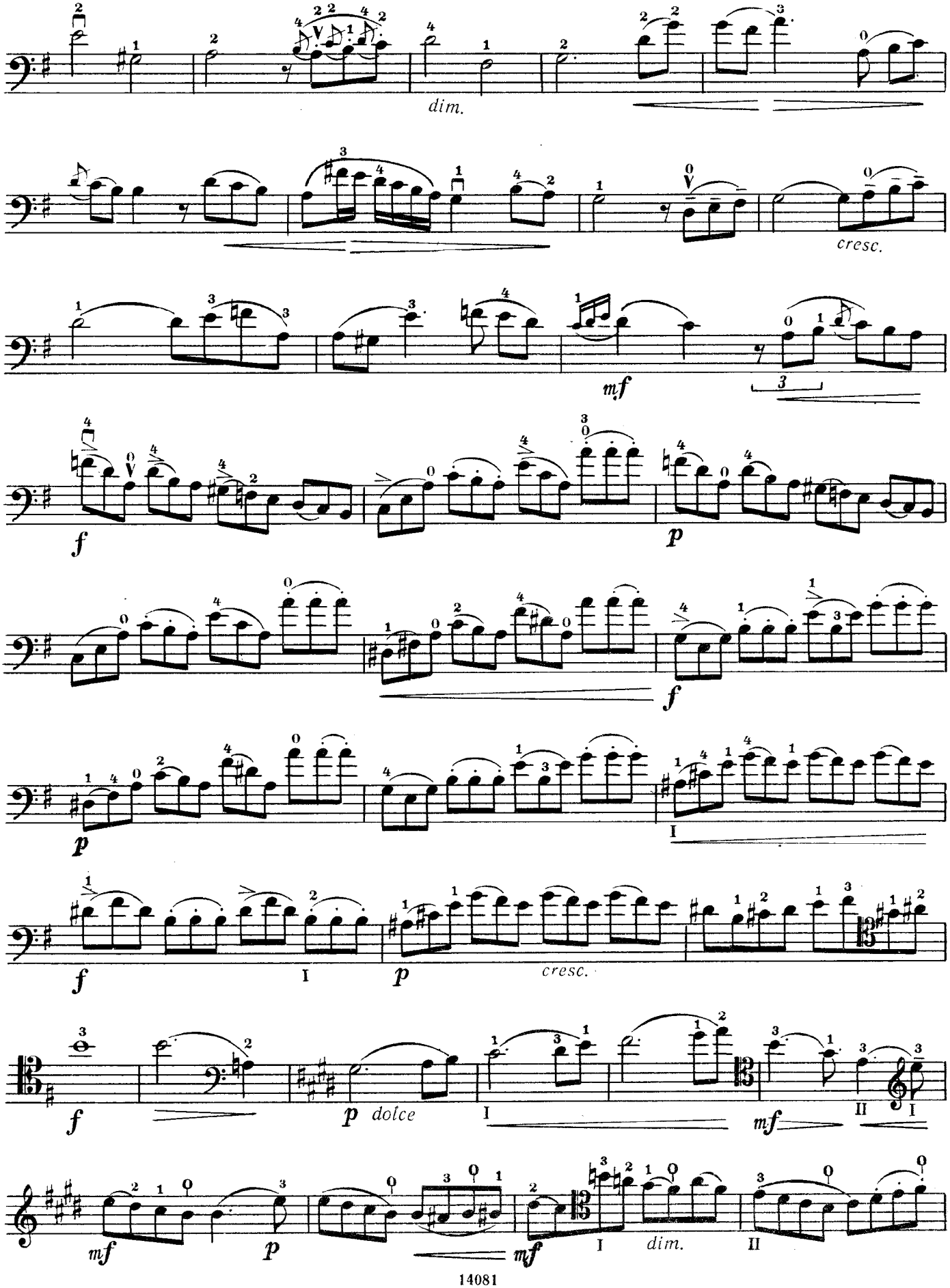

Виолончель

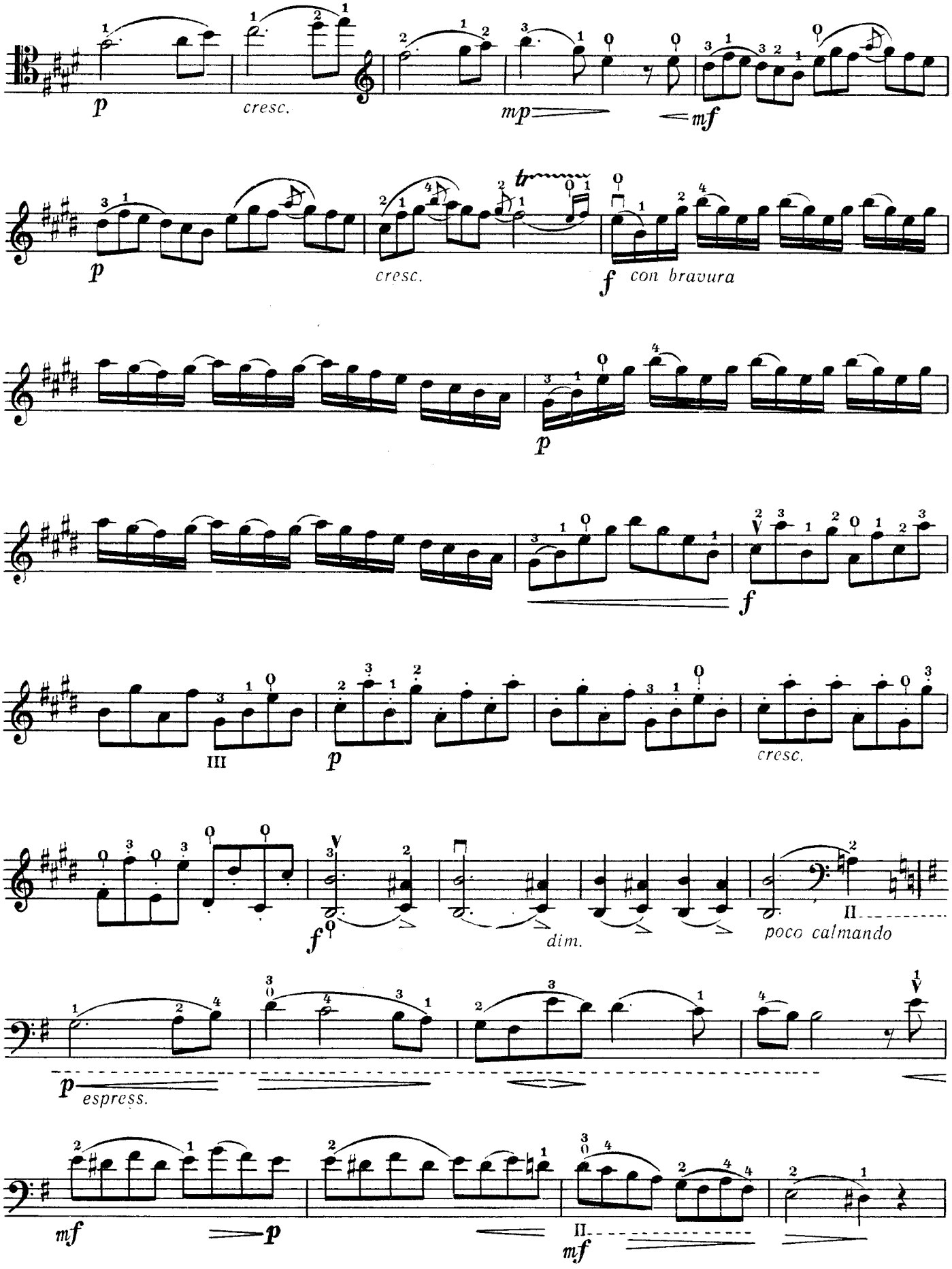
p
cresc.
mp
mf
p
cresc.
tr
f con bravura
p
f
III
p
cresc.
f
dim.
II
poco calmando
p espress.
mf
p
II
mf

Виолончель

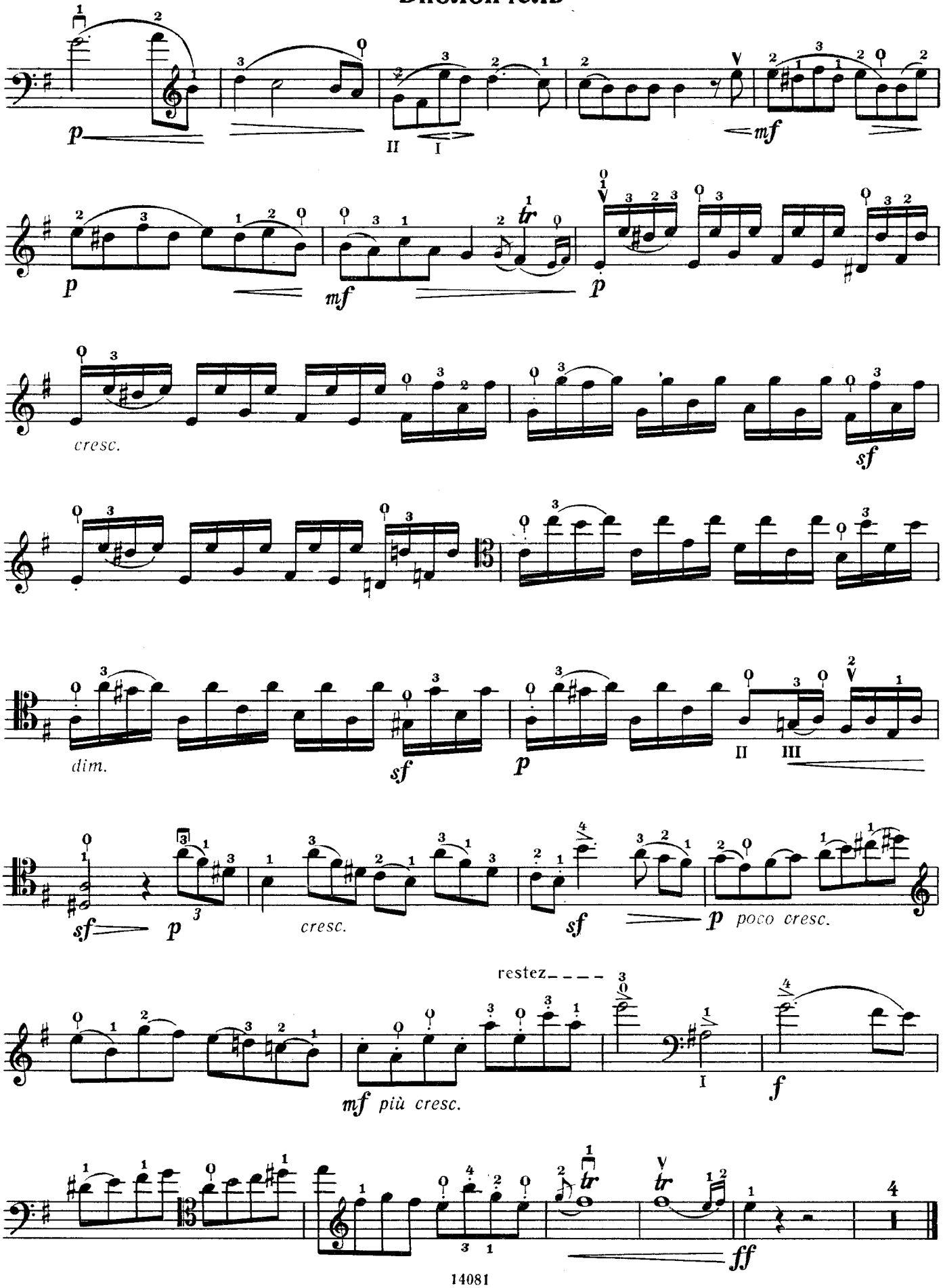
p
II I
mf
p
mf
p
cresc.
sf
dim.
sf
p
II III
sf
p
cresc.
sf
p poco cresc.
restez
mf più cresc.
I
f
ff

Виолончель

КОНЦЕРТ

соль мажор

соч. 59

I часть

Д. ПОППЕР
(1843—1913)

Allegro vivace

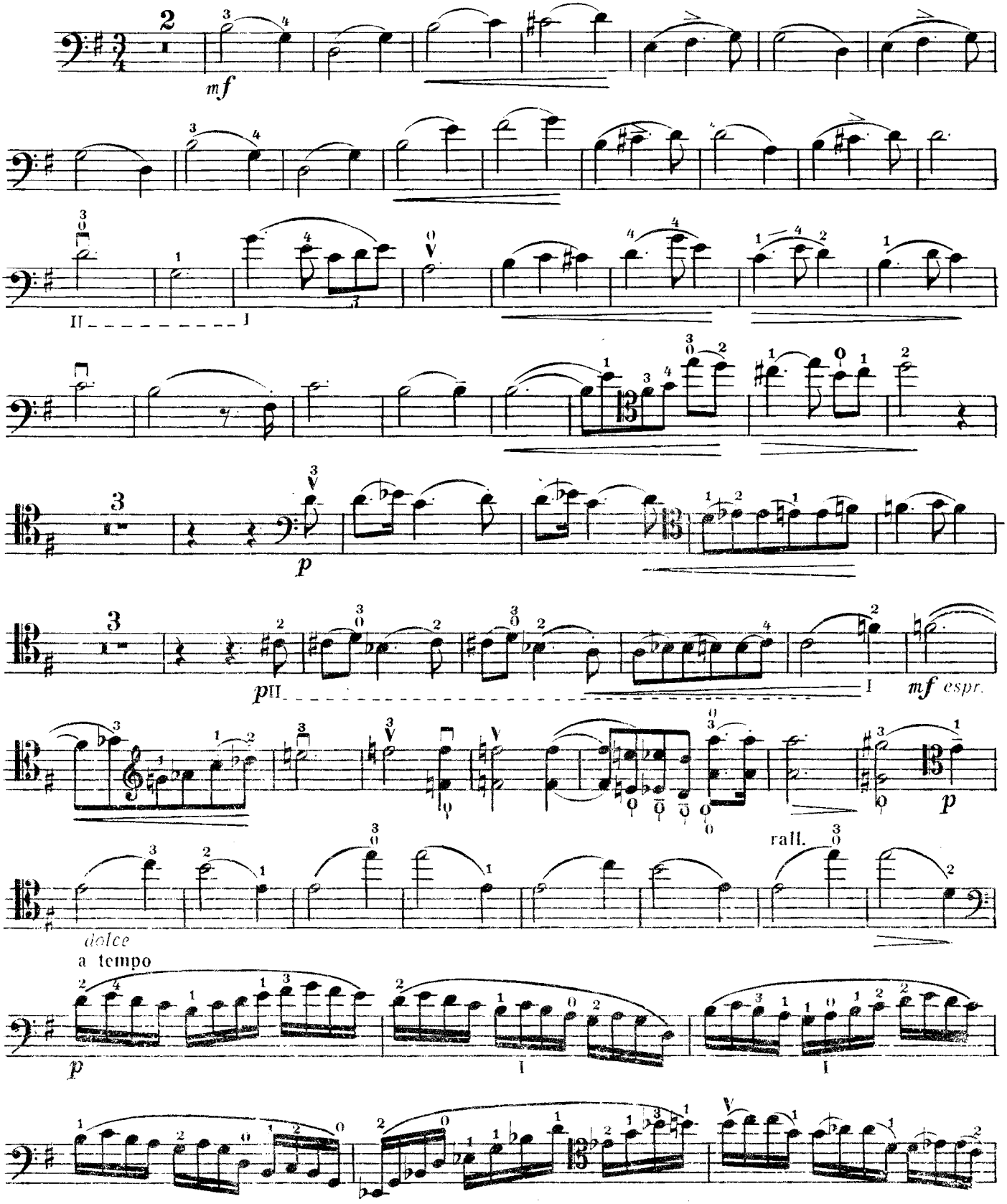

Виолончель

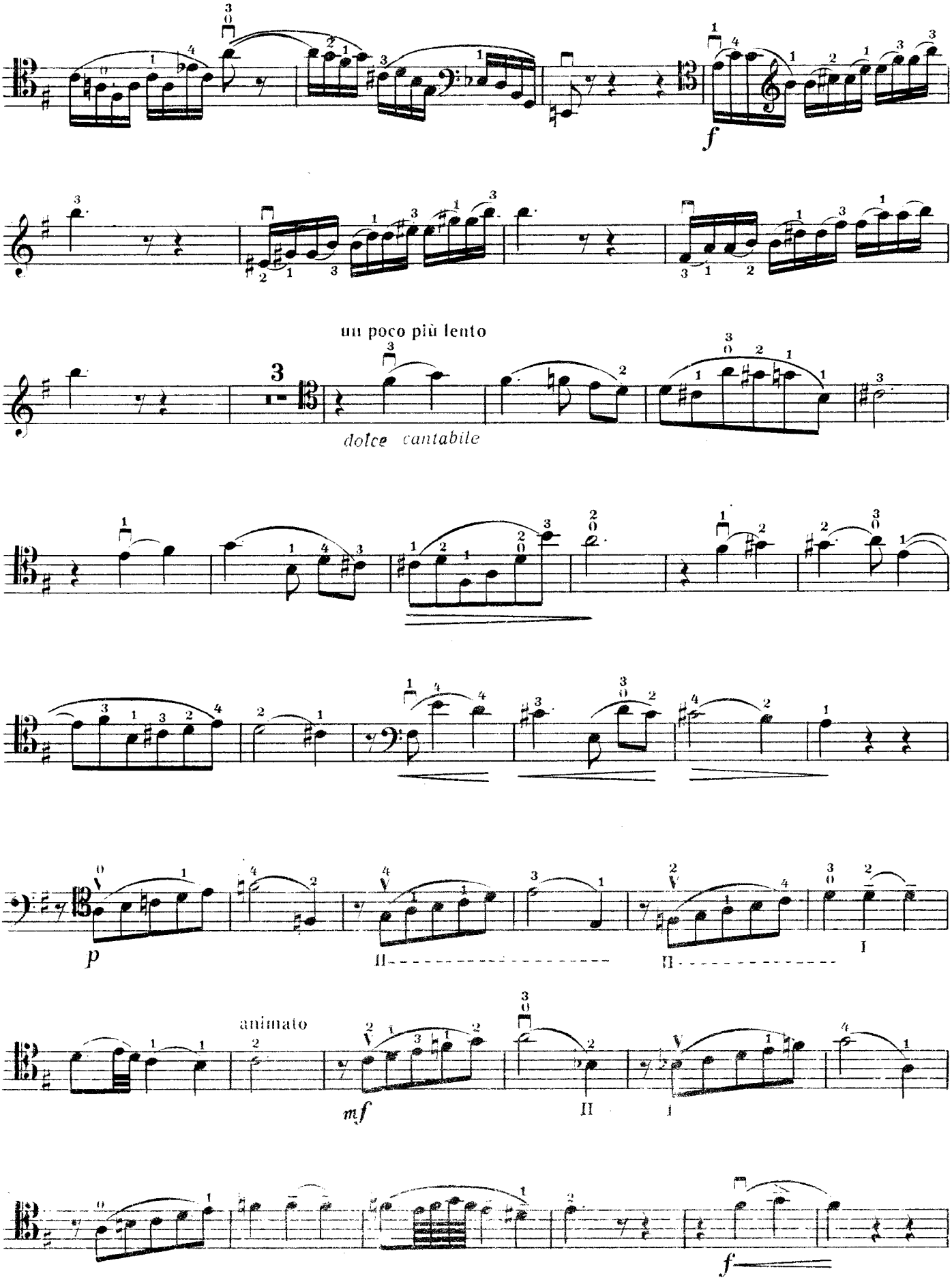

Виолончель

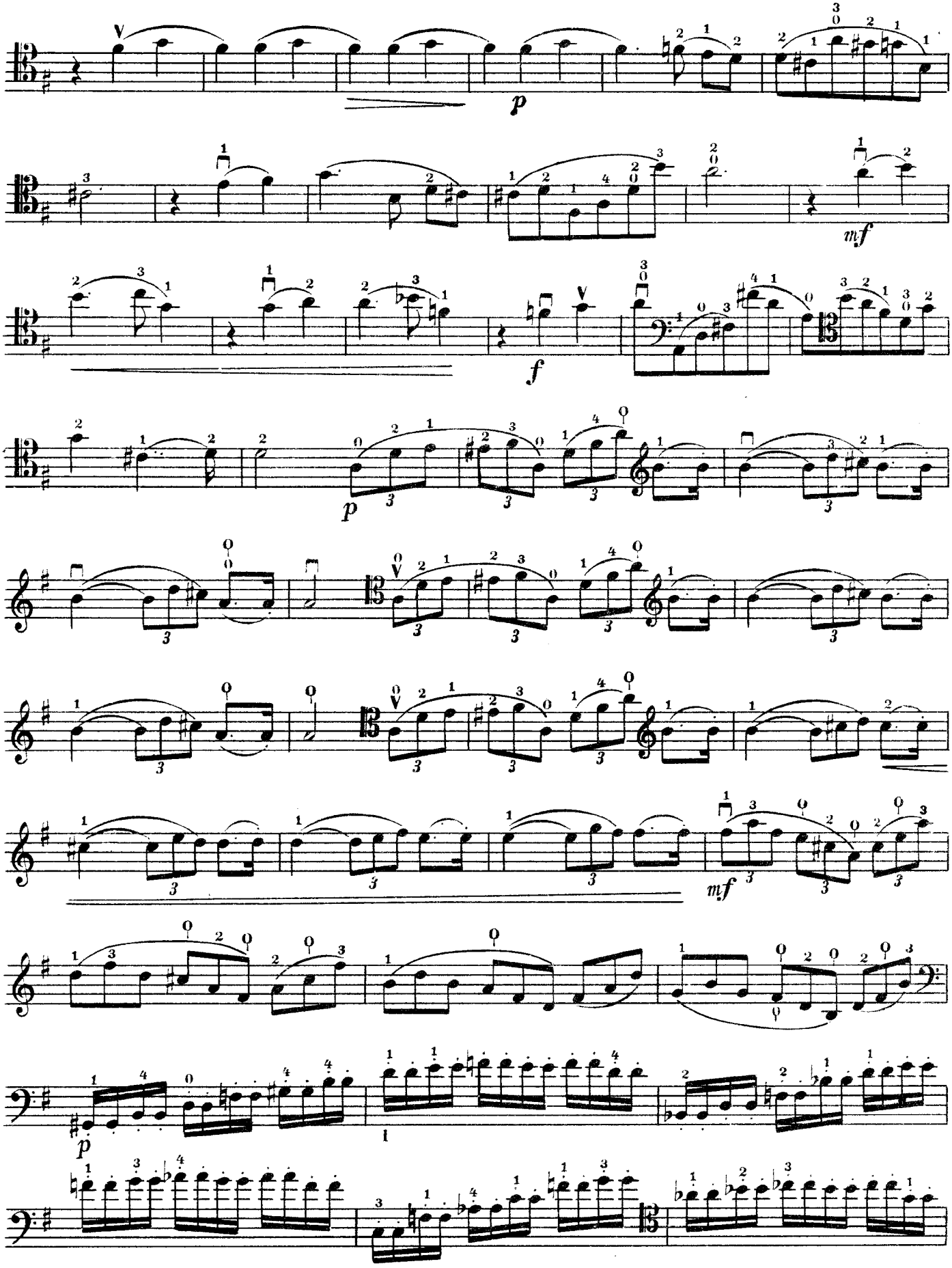

Виолончель

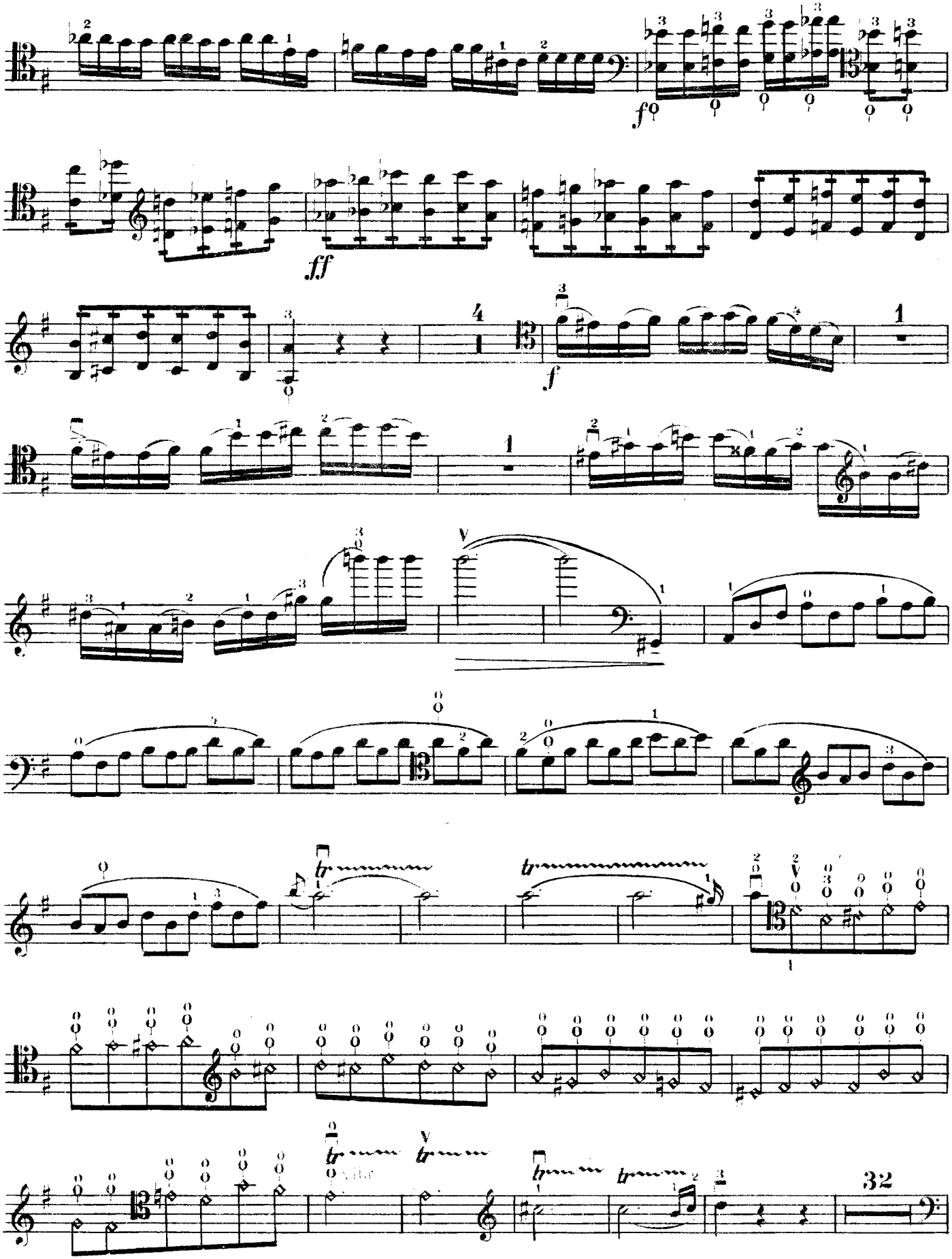

Виолончель

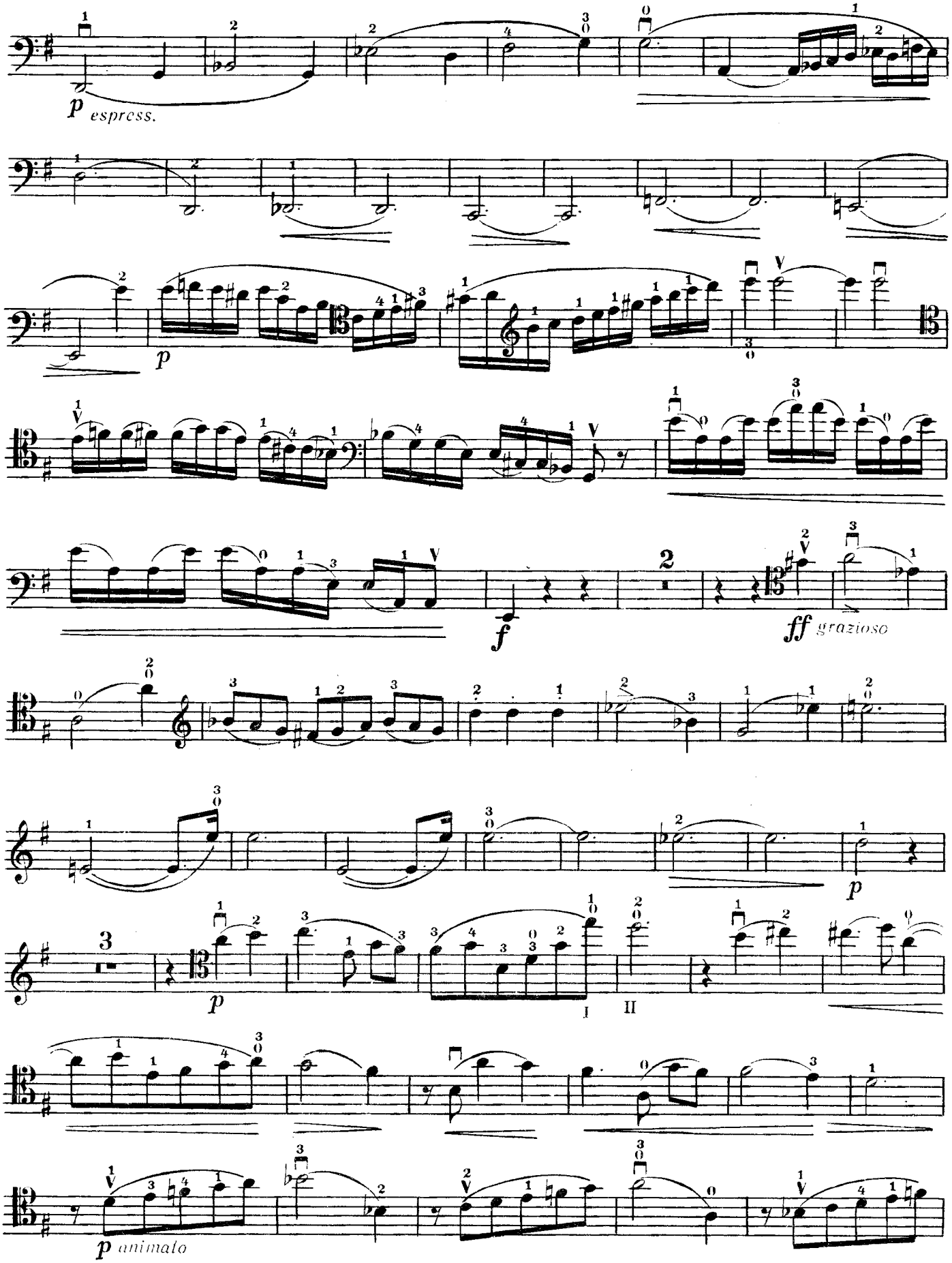

Виолончель

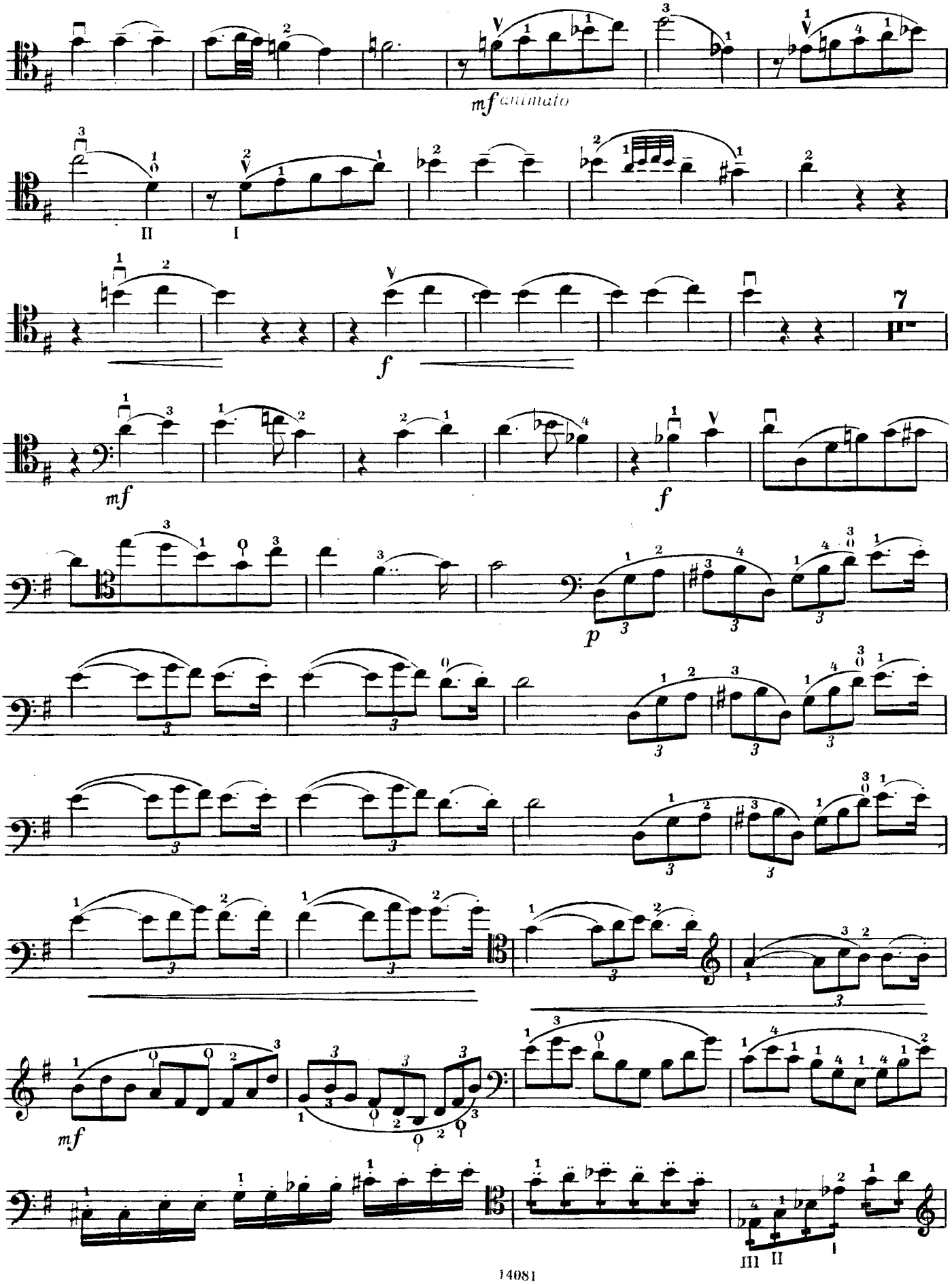

Виолончель

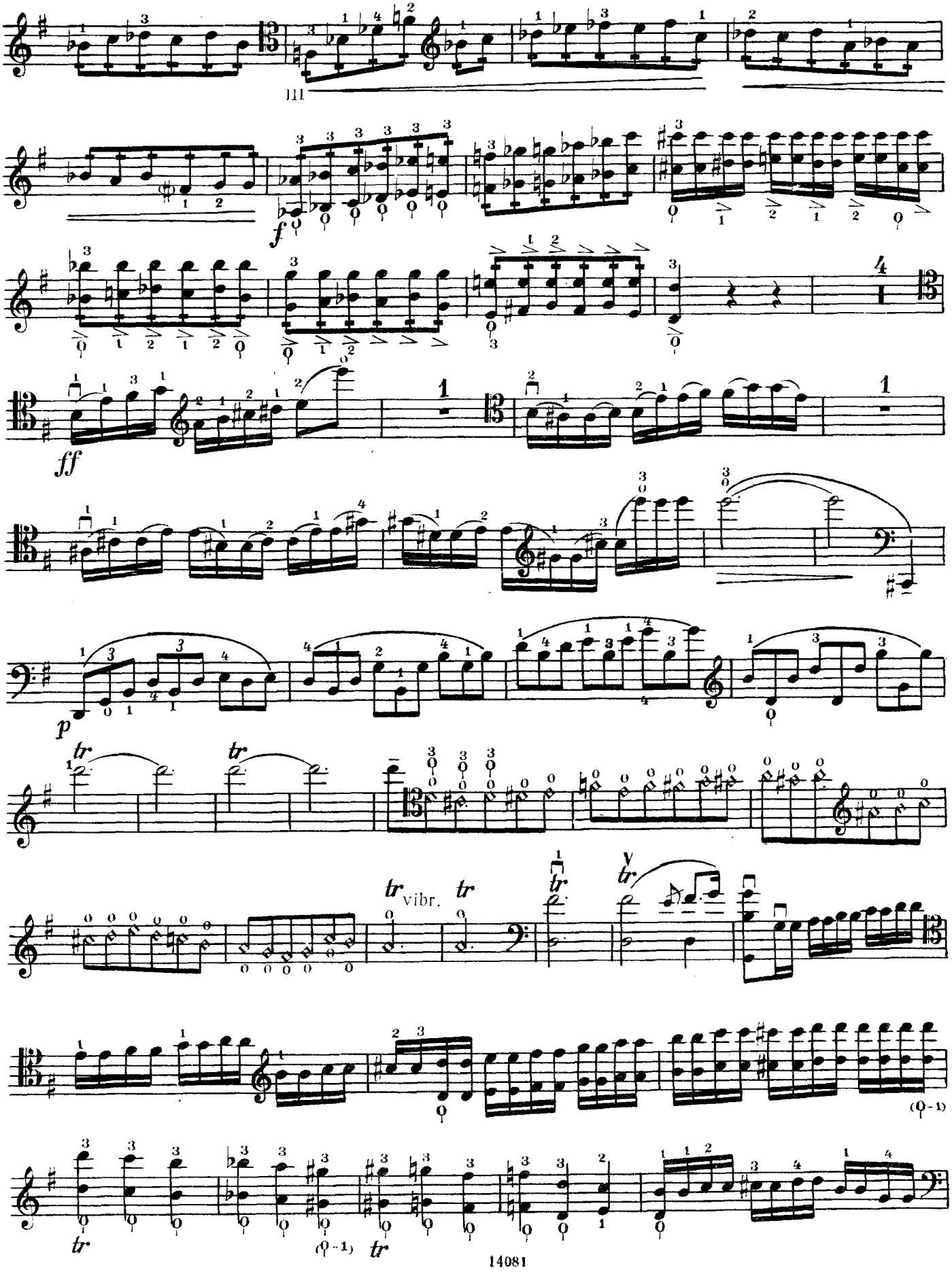

Виолончель

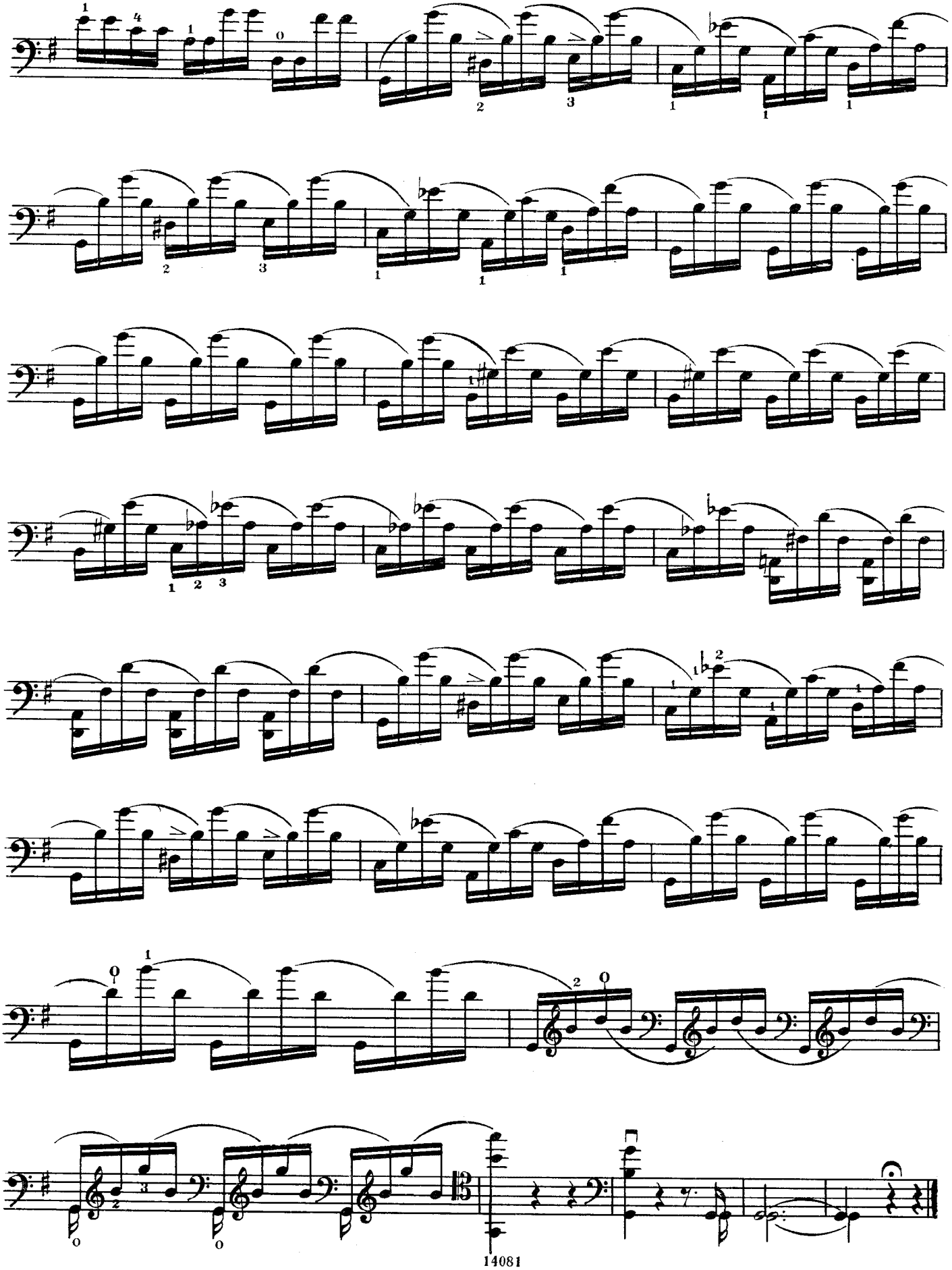

КОНЦЕРТ № 2

ре мажор

I часть

Виолончель

Л. БОККЕРИНИ
(1740—1805)

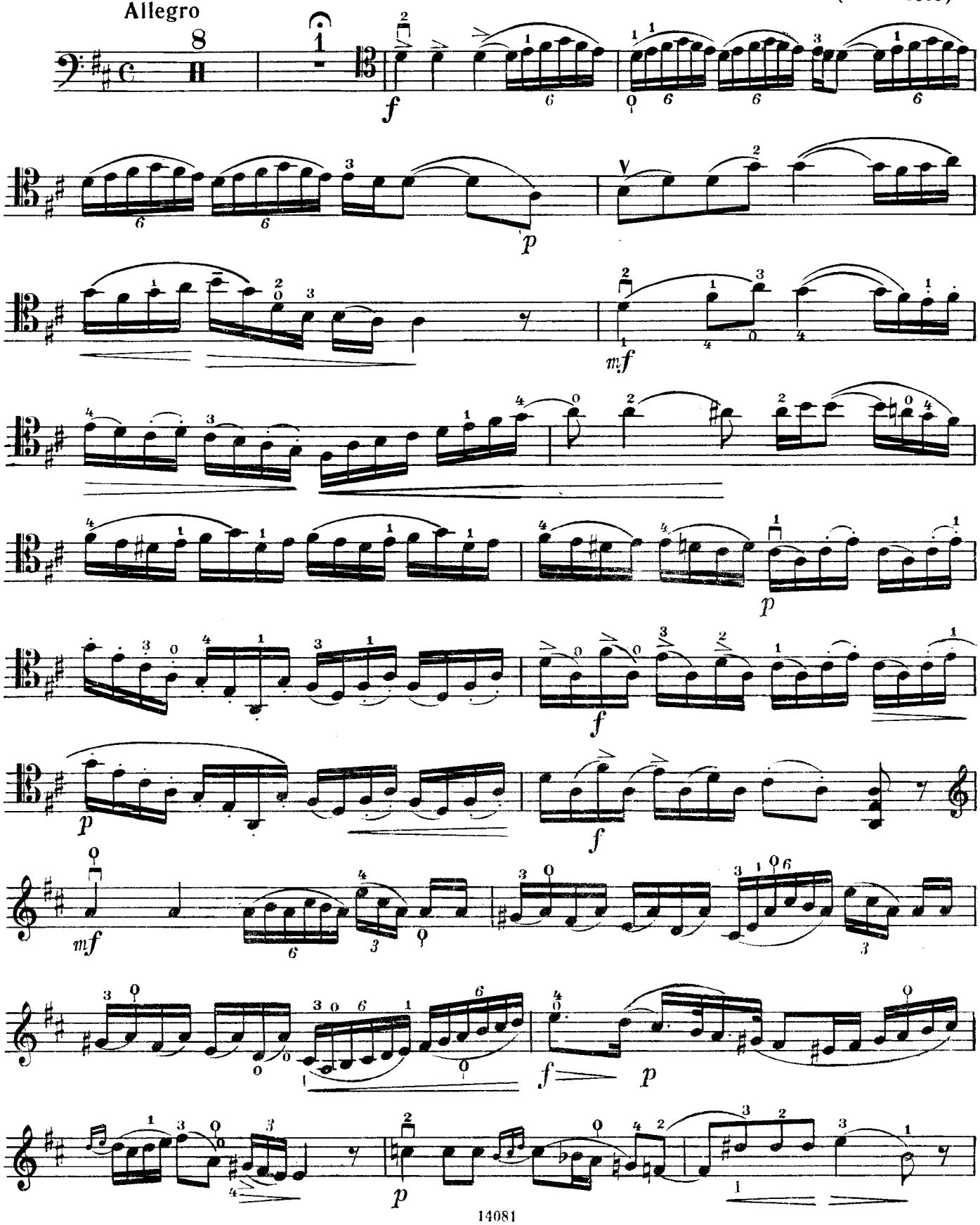

Виолончель

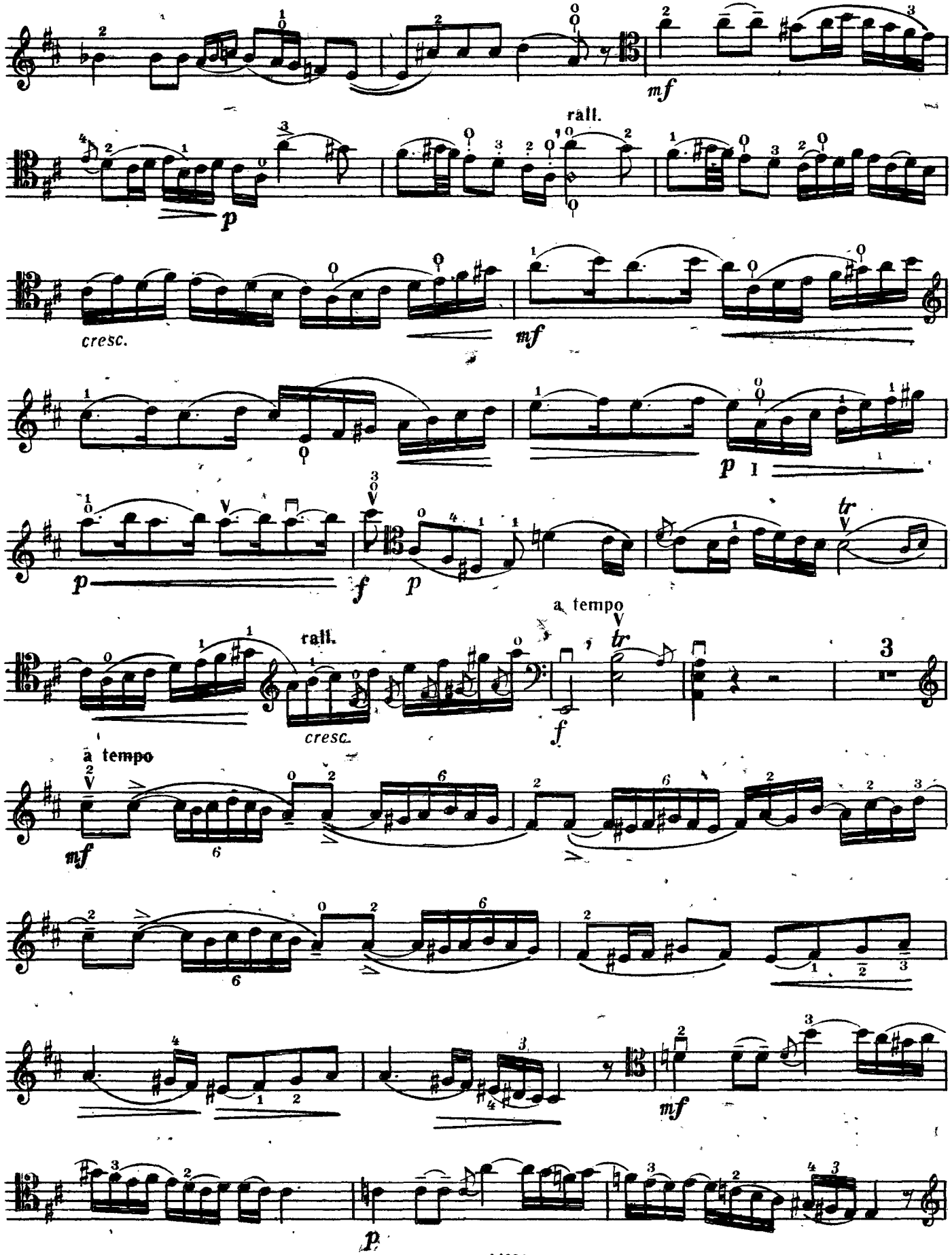

Виолончель

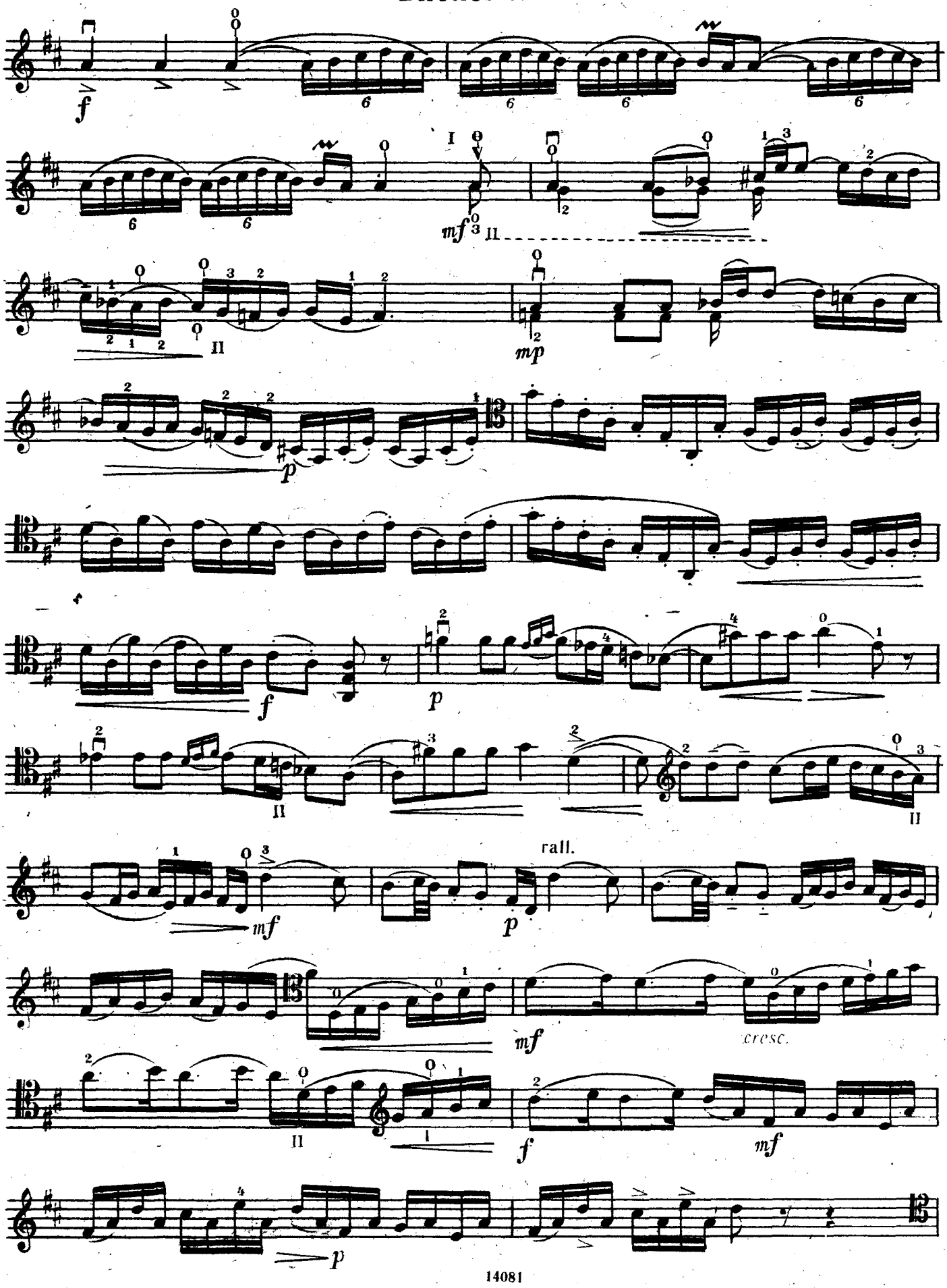

Виолончель

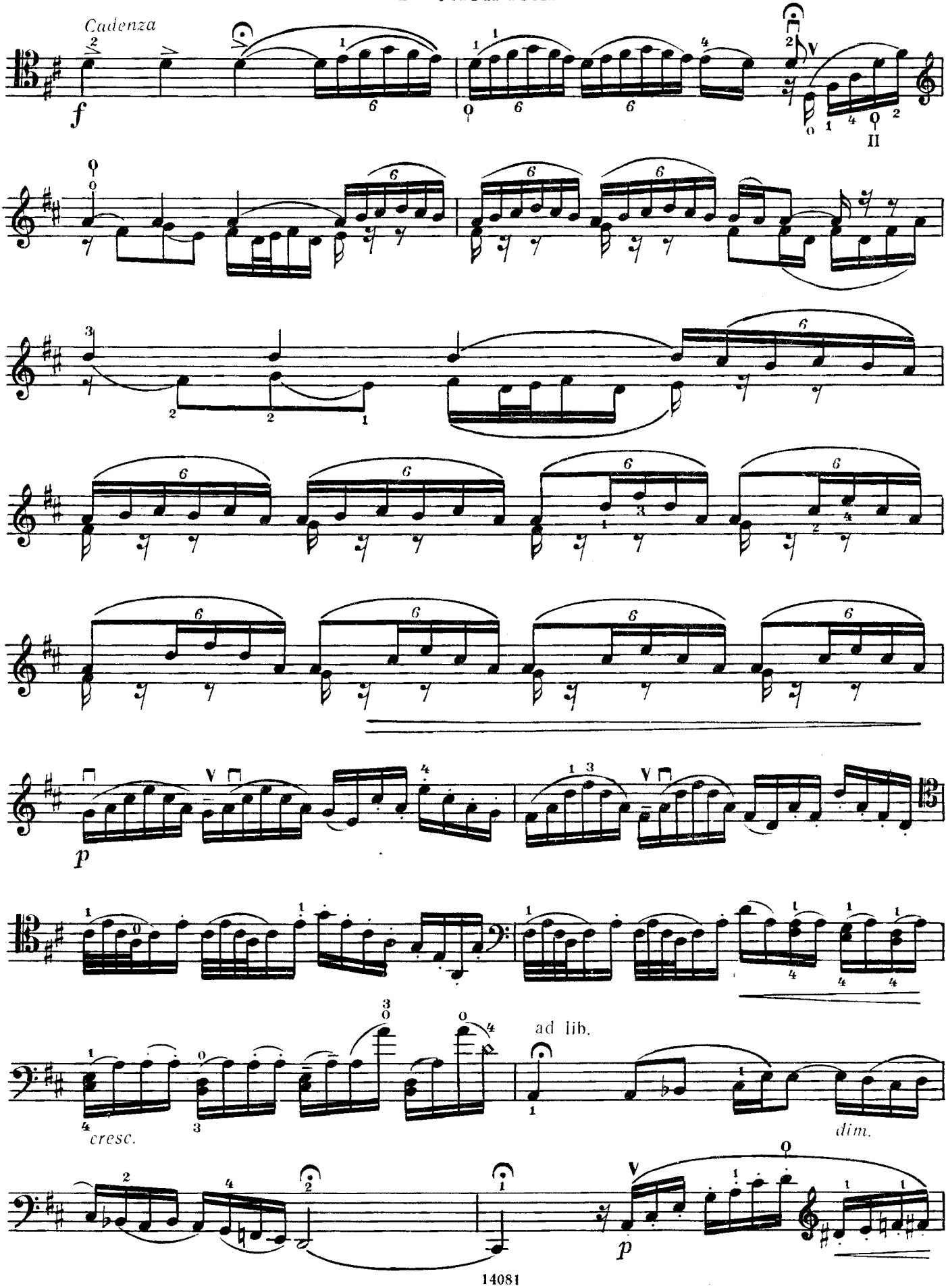

Виолончель

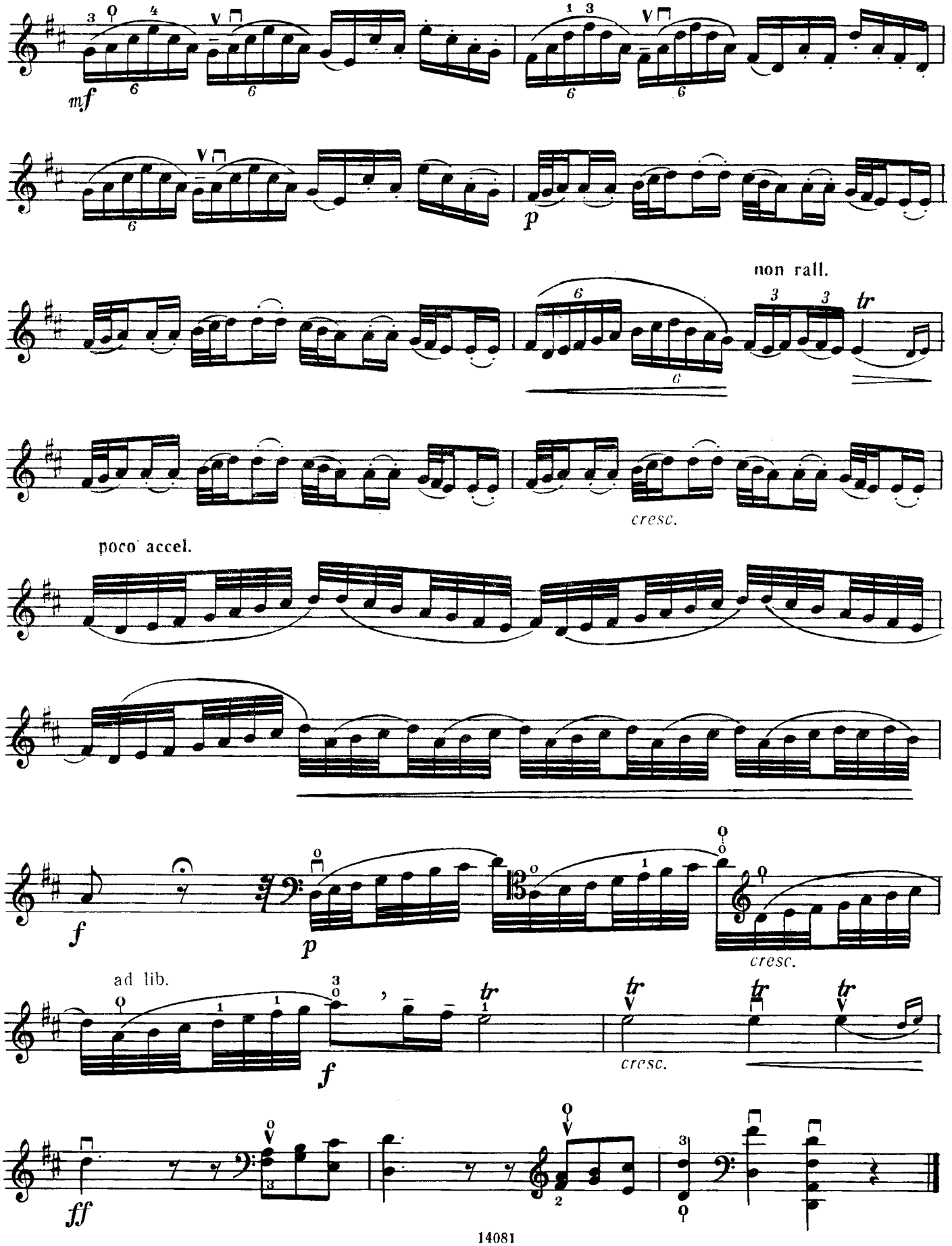

СОДЕРЖАНИЕ

1. *Н. Порпора.* Концерт ля минор. I и II части . . 3
2. *К. Стамиц.* Концерт до мажор. I часть 6
3. *Б. Ромберг.* Концерт № 2 ре мажор. I часть . . 11
4. *Ж. Л. Дюпор.* Концерт № 4 ми минор. I часть . . 17
5. *Д. Поппер.* Концерт соль мажор, соч. 59. I часть . 23
6. *Л. Боккерини.* Концерт № 2 ре мажор. I часть . . 31

Редакция партии виолончели: № 1—5 — И. Волчкова,
№ 6 — Г. Козолуповой.

Нотное издание

ХРЕСТОМАТИЯ ДЛЯ ВИОЛОНЧЕЛИ

Концерты

Выпуск 2

С приложением клавира

Детская музыкальная школа 6 – 7 классы

Составитель Иван Платонович Волчков

Редактор В. Мурзин. Техн. редактор Н. Ветрова
Корректор А. Пузин

Н/К

Подписано в набор 03.12.87. Подписано в печать 17.10.88. Формат 60x90 1/8. Бумага офсетная № 2. Гарнитура литературная. Печать офсетная. Объем п. л. 16,0. Усл. п. л. 16,0. Усл. кр.-отт. 16,25. Уч.-изд. л. 19,05. Тираж 5000 экз. Изд. № 14081. Зак. №4443 Цена 1 р. 90 к.

Издательство "Музыка", 103031, Москва, Неглинная, 14

Московская типография № 9 НПО "Всесоюзная книжная палата" Госкомиздата СССР
109033, Москва, Волочаевская, 40