

10
gan MS. Ms. Bach P 289

Suiten und Preluden
für die Violine

1700
Joh. Seb. Bach.

1700

IM

Allegro

Prelude

Suite I

Prélude

(10110)

Allemande.

Allemande

Courante.

Courante

6

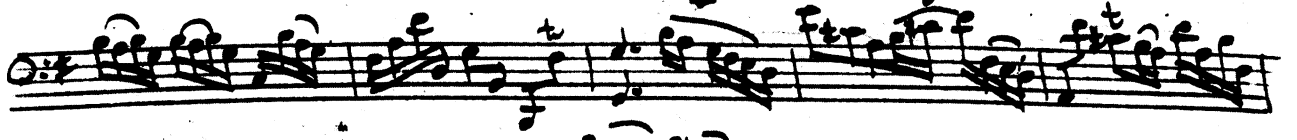

11

16

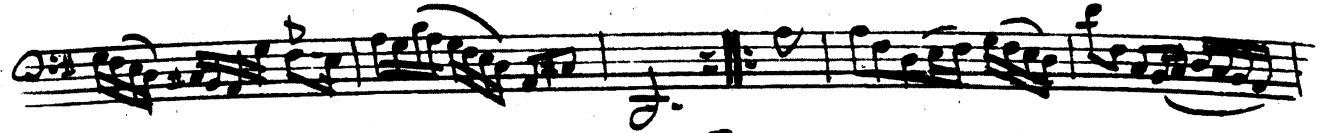

21

26

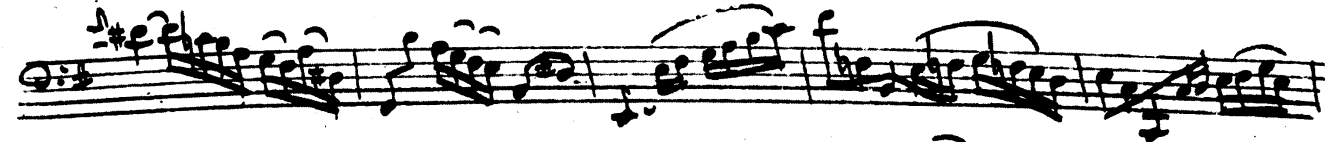

31

35

39

Sarabande.

Sarabande

6

11

15

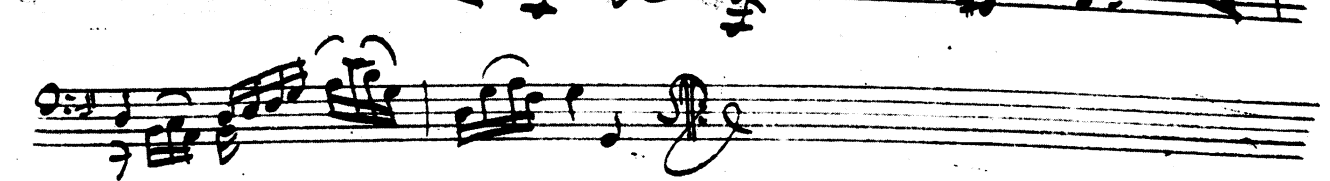

Menuet. i.

Menuet I

Menuet. 2^{do}

Menuet II

Menuet i Dalipo.

Two sets of empty musical staves, one above the other, intended for the notation of Menuet i Dalipo.

7

Gigue

Gigue

6

12

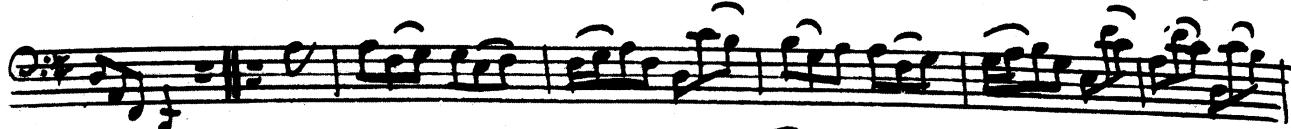

18

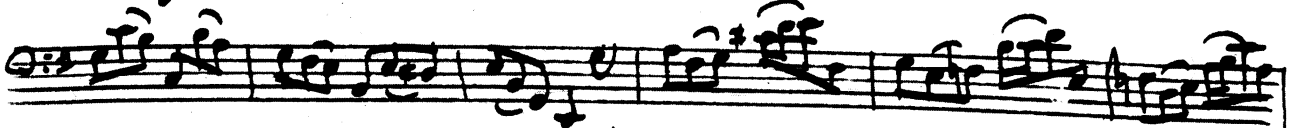

24

29

34

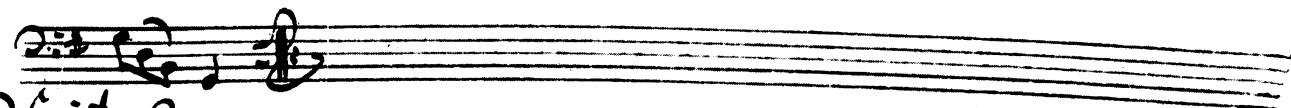

Suite II

Suite 2

Prélude

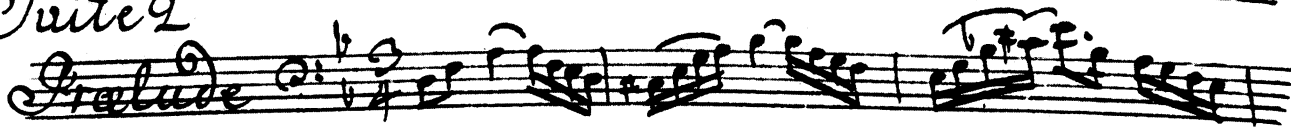

4

8

12

16

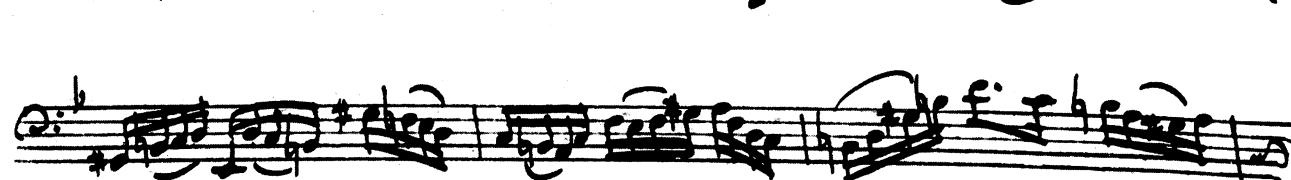

19

23

26

30

33

36

40

44

47

51

55

59

Allemande.

Allemande

Courante

16'

21

25

29

Sarabande

Sarabande

4

9

13

17

21

25

O'equo Me nuet.

Mouet 1.

Mouet I

6

12

18

23

Mouet 2.

Mouet II

6

11

16

21

Mouet 1 Da Capo

Four empty musical staves provided for the Da Capo section of Mouet I.

Gigue

Gigue

7

14

21

27

32'

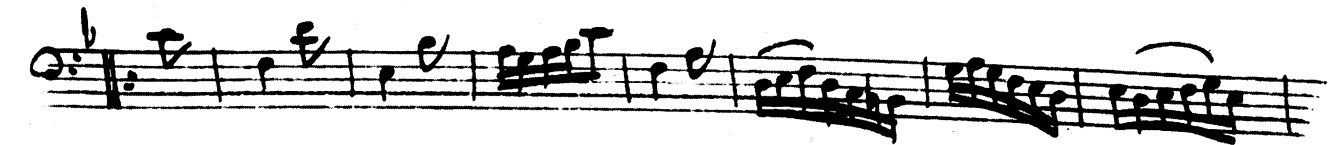

40

47

55

62

68

74

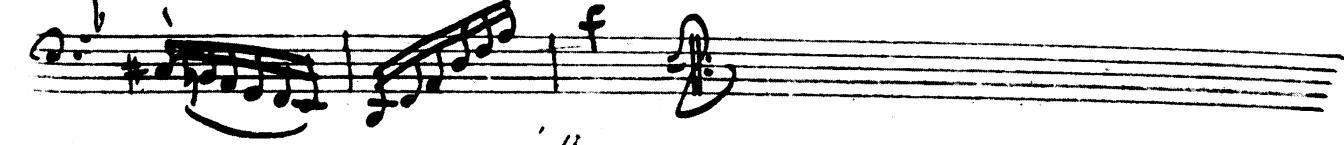

Suite 3.

Prelude.

Suite III
Prélude

49

53

57

61

65

69

73

77

83

87

Allemande

Allemande

Courante.

Courante

6

13

20

27

34

40

48

57

65

72

79

Sarabande

Sarabande

5

9

13

18

22

Bourrée

Bourrée I

5

10

15

20

25

Bourrée II

Bourrée 2.

5

11

17

22

Gigue

Gigue 3.

7

16

23

30

38

45

48'

57

67

76

84

92

102

Suite IV

Suite IV

Prélude

4

9

13

17' Musical staff 17' containing a complex melodic line with many accidentals and slurs.

Four sets of empty musical staves, each consisting of five lines.

49'

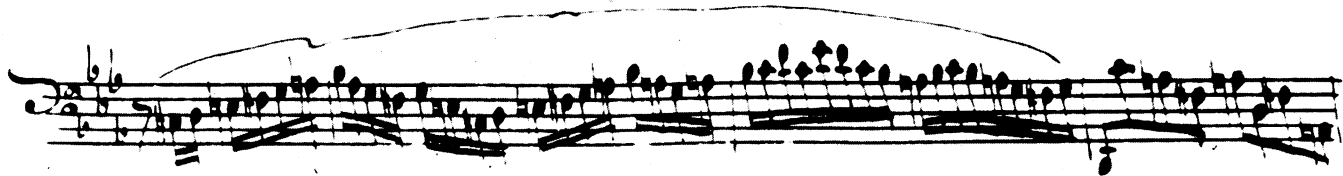

53

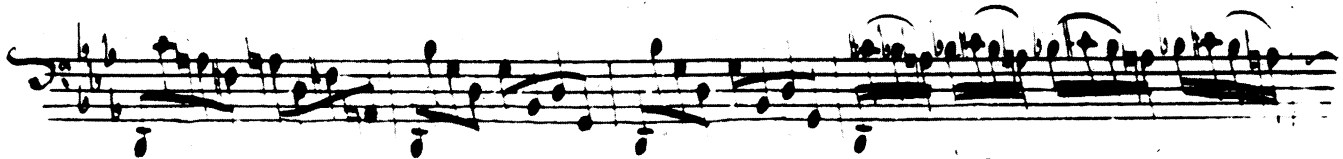

57

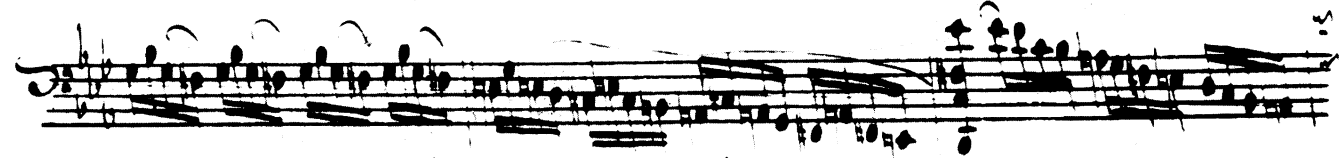

60

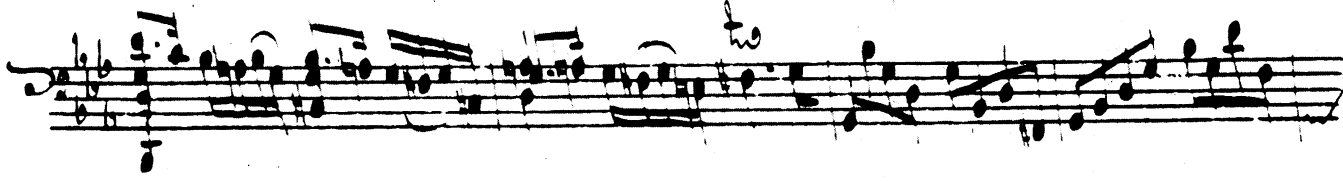

64

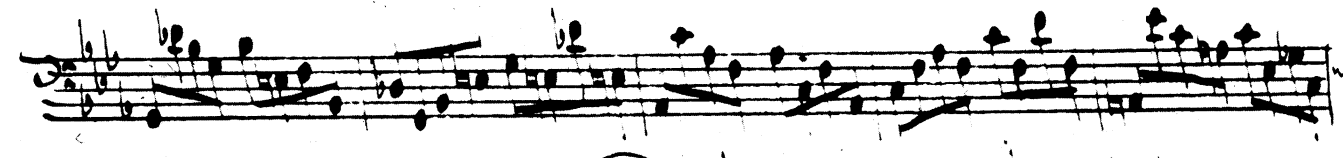

69

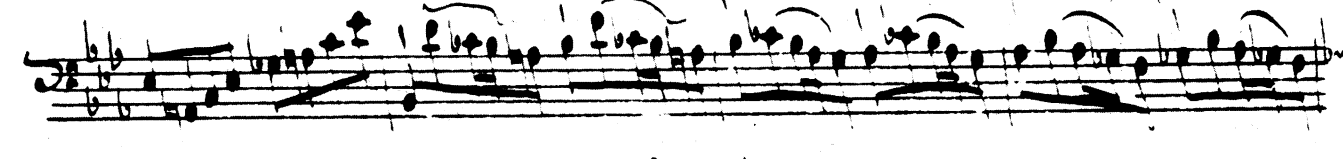

73

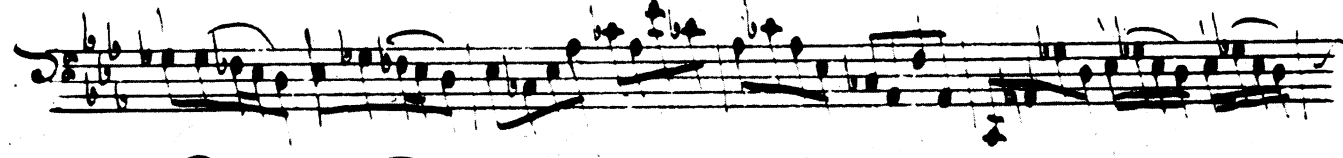

77

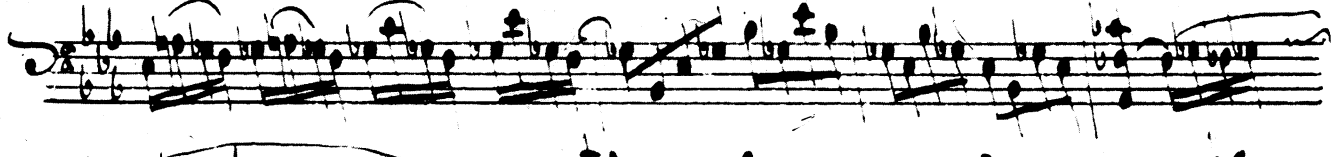

80'

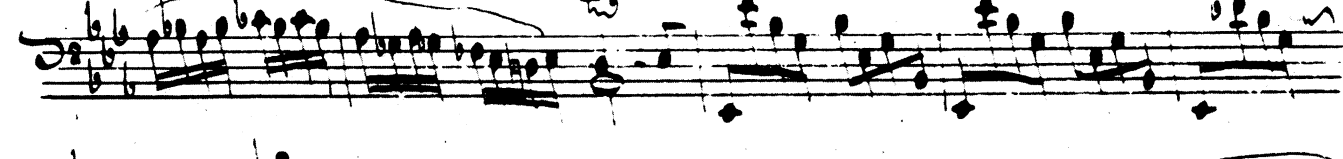

84'

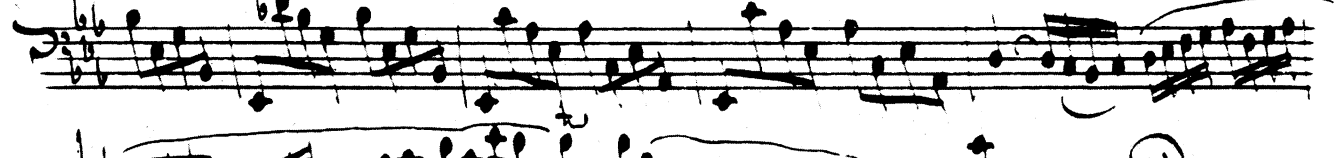

89

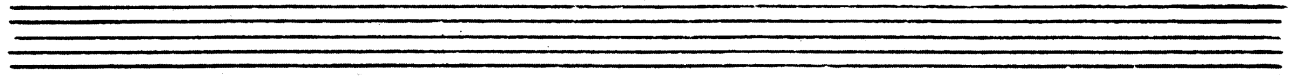
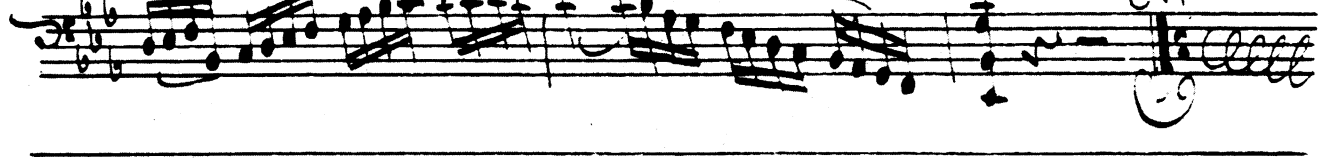

Allemande

Allemande  Musical notation for measures 1-6, featuring a treble clef, a key signature of one flat, and a common time signature. The melody is written on a single staff.

3'  Musical notation for measures 7-12, featuring a bass clef and a key signature of one flat. The melody is written on a single staff.

7'  Musical notation for measures 13-18, featuring a bass clef and a key signature of one flat. The melody is written on a single staff.

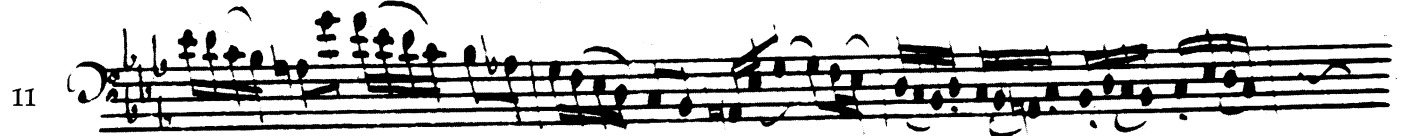
11  Musical notation for measures 19-24, featuring a bass clef and a key signature of one flat. The melody is written on a single staff.

14  Musical notation for measures 25-30, featuring a bass clef and a key signature of one flat. The melody is written on a single staff.

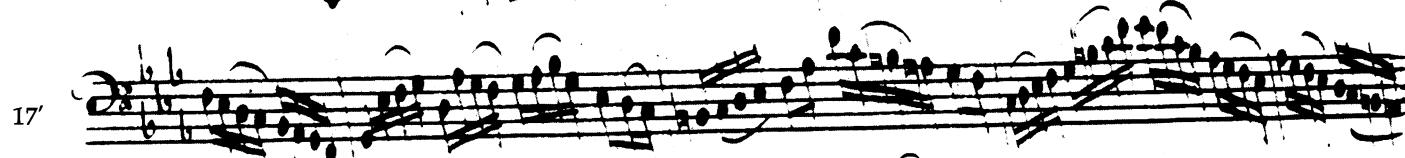
17'  Musical notation for measures 31-36, featuring a bass clef and a key signature of one flat. The melody is written on a single staff.

21'  Musical notation for measures 37-42, featuring a bass clef and a key signature of one flat. The melody is written on a single staff.

25'  Musical notation for measures 43-48, featuring a bass clef and a key signature of one flat. The melody is written on a single staff.

29  Musical notation for measures 49-54, featuring a bass clef and a key signature of one flat. The melody is written on a single staff.

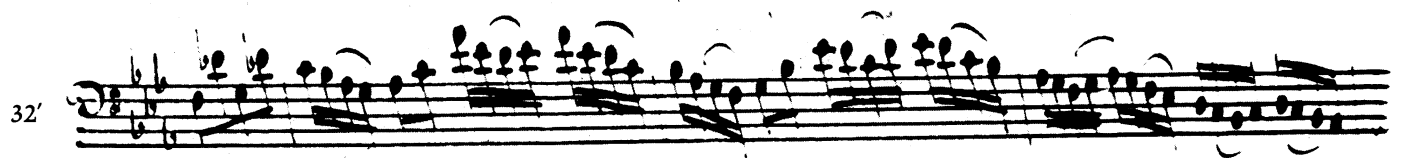
32'  Musical notation for measures 55-60, featuring a bass clef and a key signature of one flat. The melody is written on a single staff.

36  Musical notation for measures 61-66, featuring a bass clef and a key signature of one flat. The melody is written on a single staff.

39  Musical notation for measures 67-72, featuring a bass clef and a key signature of one flat. The melody is written on a single staff, ending with a double bar line and repeat signs.

Courante

Courante 

6 

12 

19 

25 

30 

37 

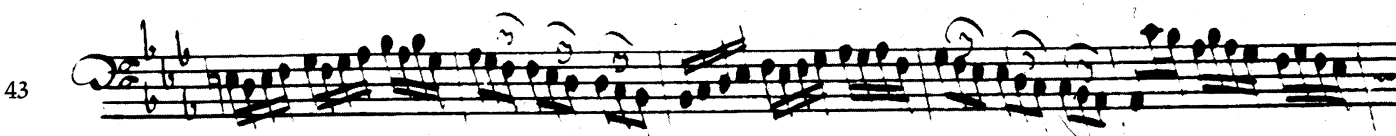
43 

48 

53 

58 

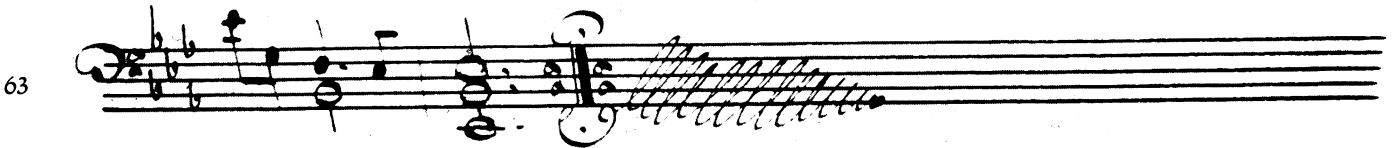
63 

Sarabande

Bourrée I

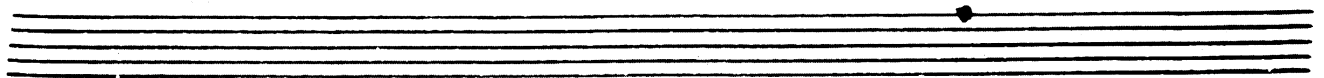

12'

17'

22

27'

31'

35

39'

43

47

pia: *for.* *pia:* *for.*

pia: *for.*

pia: *for.*

allu

Bourrée II

Bourree

5'

11

allu

Gigue

4'

9

13

17

20'

24'

29

33

37

41

The eleventh staff of music concludes the piece with a double bar line and a decorative flourish. The flourish consists of several overlapping, curved lines that resemble a stylized signature or a decorative flourish.

Suite V.

Discordable.
Accord.

Suite V
Prélude

3

8

12

16

20

23'

26

32

39

45

53

60

68

77

86

94

102

110

117

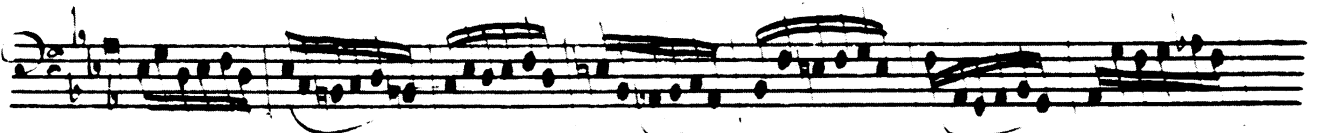

124

131

139

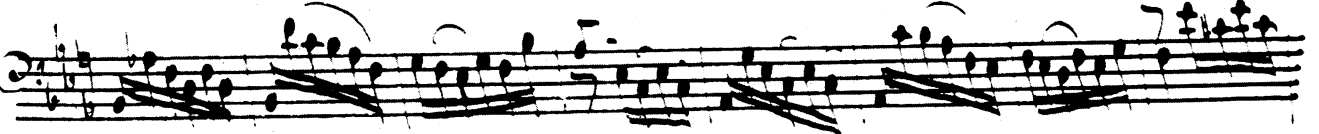

147

155

163

171

179

187

194

202

209

215

222

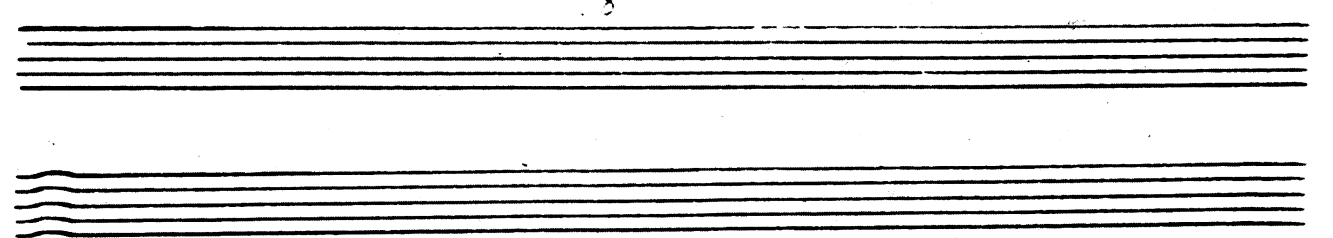
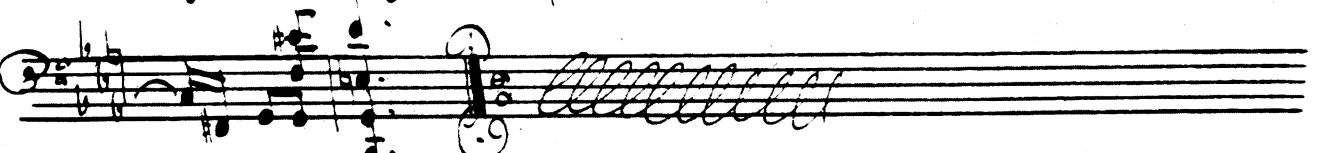

Allemande

Allemande

3'

7

11

15

19

22'

26

29'

32'

35'

Courante

Courante Musical notation on a grand staff (treble and bass clefs).

4

8

11

15

19

23

Sarabande

Sarabande Musical notation on a grand staff.

5

11

17

Empty musical staves at the bottom of the page.

Gavotte I

Gavotte I

4

9

14

19

24

29

34

Gavotte II

Gavotte II

2'

4'

8

13

17

21

Gigue

9

22

33

44

57

68

Suite VI.

A cinq cordes

Suite VI
Prélude

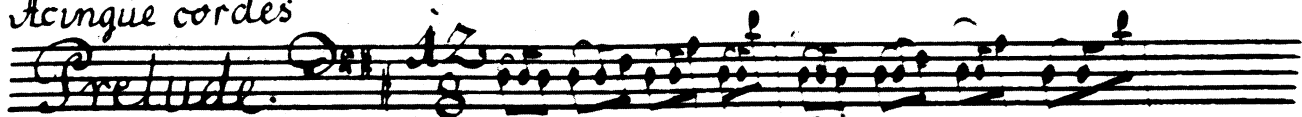
Prelude. 

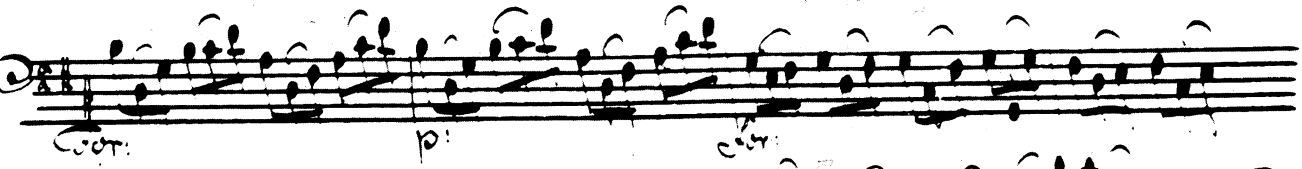
3 

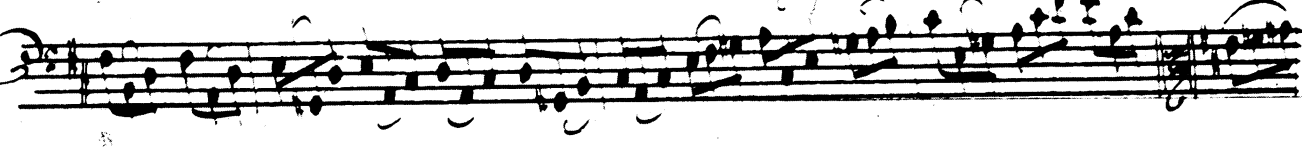
6' 

10 

13' 

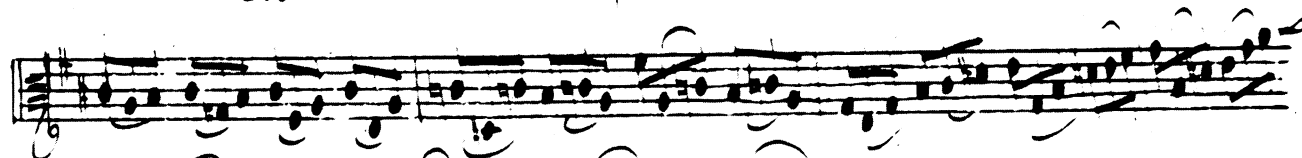
17 

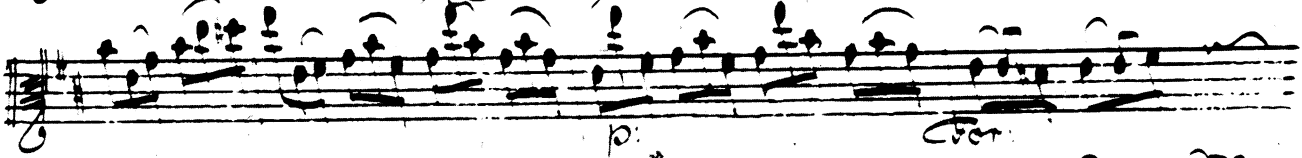
20' 

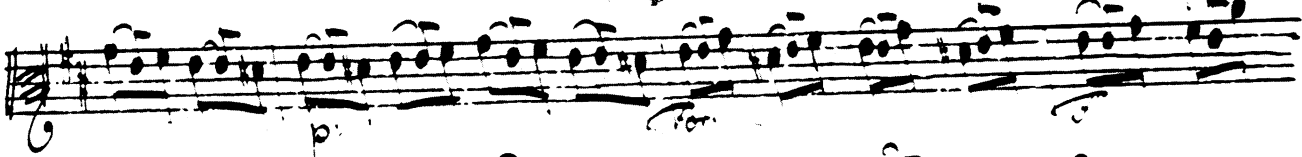
23' 

26' 

29' 

32' 

36 

39

42'

45'

49

52'

56

59'

63

66'

70

73'

77

80

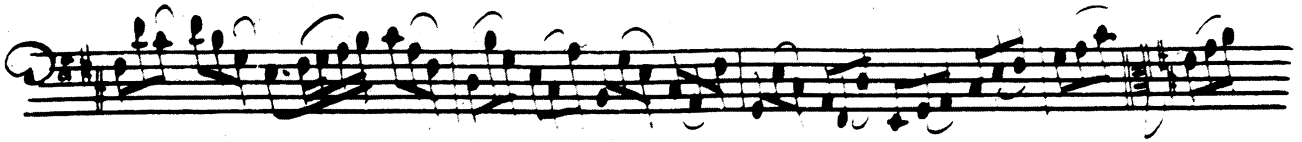

83'

85'

87'

89'

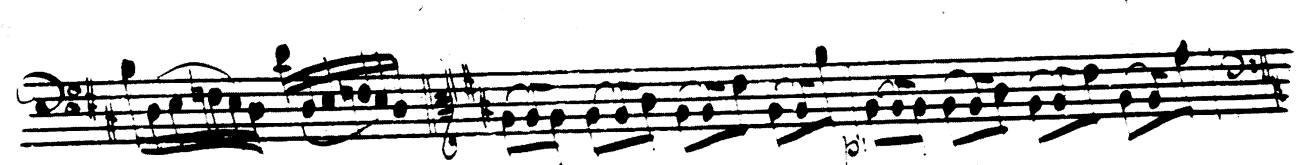

92

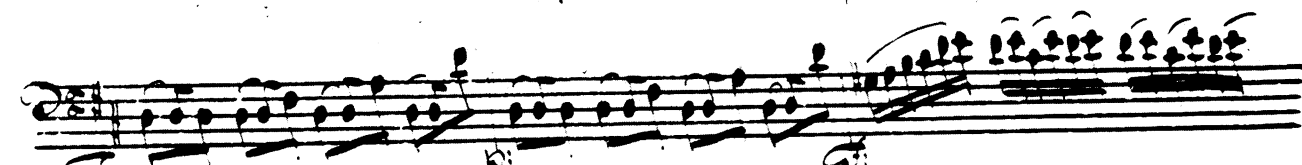

94'

97

99'

102

35

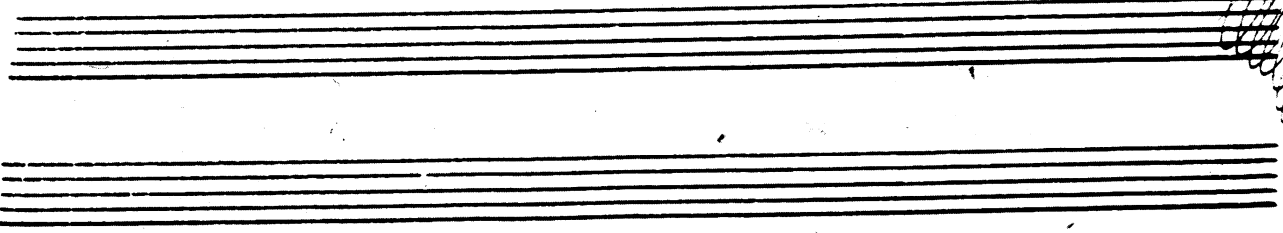

molto Adagio

Allemande

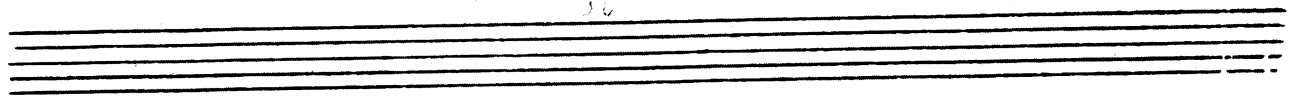

Courante

Courante

4

9

14

18

22

26

37

28'

34

38'

42

47

51

55'

59

63

68

Sarabande

Sarabande

4

9

13

18

23

27

31

Gavotte I

Gavotte

4
9
13'
18
23
28

Allu

Gavotte II

Gavotte

4'
9
15
20

Gavotte I.

Gigue

Gigue

6

11

15

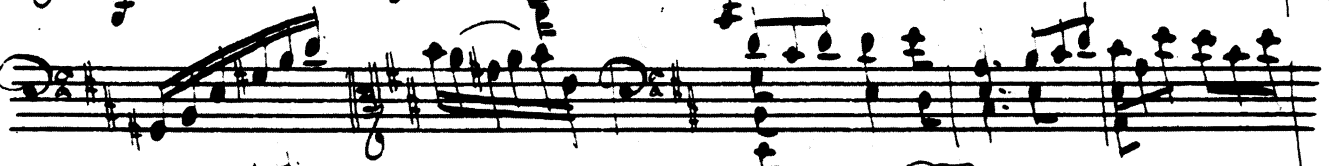

19

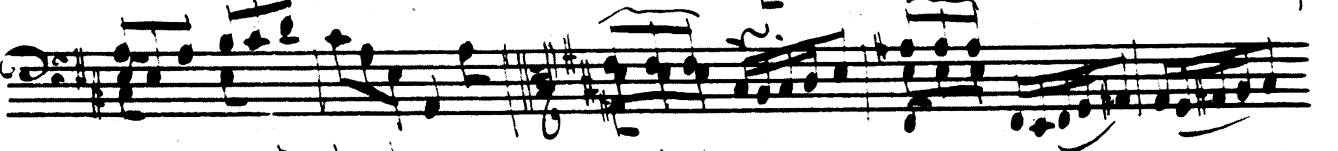

23'

27

71

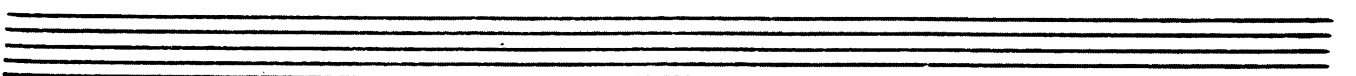
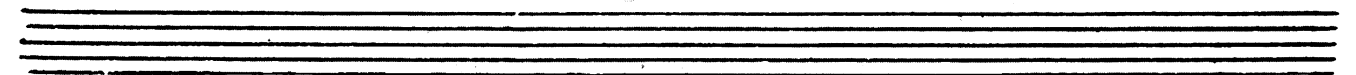
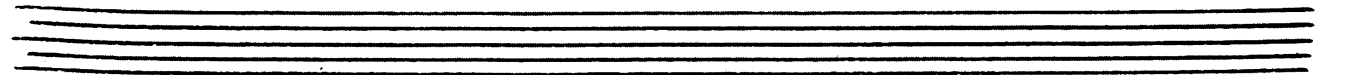
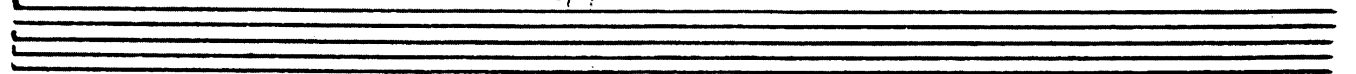

28'

33'

38'

44

48

51'

56

60'

64

67

Two sets of empty musical staves, one with a treble clef and one with a bass clef, located at the bottom of the page.