

ЕТЮДИ

**для
виолончели
на різні
види
техніки**

II клас ДМШ

ЭТЮДЫ

**для
виолончели
на разные
виды
техники**

II класс ДМШ

З М І С Т

<i>Розділ I</i>	
Деташе рівними частинами смичка	3
<i>Розділ II</i>	
Деташе чергуванням різних частин смичка	7
<i>Розділ III</i>	
Легато	10
<i>Розділ IV</i>	
Зміна струн	13
<i>Розділ V</i>	
Сполучення деташе і легато	20
<i>Розділ VI</i>	
Мартле	27
<i>Розділ VII</i>	
Несиметричні штрихи	30
<i>Розділ VIII</i>	
Хроматизм	36
<i>Розділ IX</i>	
I—IV позиції	38
<i>Розділ X</i>	
Ознайомлення з III та II позиціями	47
<i>Розділ XI</i>	
Ознайомлення з подвійними нотами. Чисті інтервали	50
<i>Розділ XII</i>	
Різні види штрихової техніки	52

СО Д Е Р Ж А Н И Е

<i>Раздел I</i>	
Деташе равными частями смычка	
<i>Раздел II</i>	
Деташе чередованием разных частей смычка	
<i>Раздел III</i>	
Легато	
<i>Раздел IV</i>	
Смена струн	
<i>Раздел V</i>	
Соединение деташе и легато	
<i>Раздел VI</i>	
Мартле	
<i>Раздел VII</i>	
Несимметричные штрихи	
<i>Раздел VIII</i>	
Хроматизм	
<i>Раздел IX</i>	
I—IV позиции	
<i>Раздел X</i>	
Ознакомление с III и II позициями	
<i>Раздел XI</i>	
Ознакомление с двойными нотами. Чистые интервалы	
<i>Раздел XII</i>	
Разные виды штриховой техники	

Розділ I

Раздел I

Деташе
рівними частинами смичка

Деташе
равными частями смычка

I. РОМАНЧУК

1

И. РОМАНЧУК

Moderato

ц. п

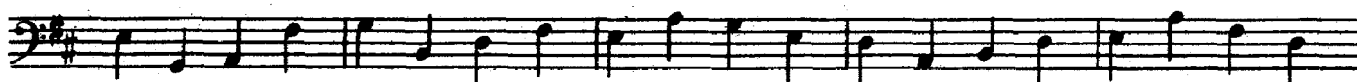

I. РОМАНЧУК

2

И. РОМАНЧУК

Allegretto

н.п. п

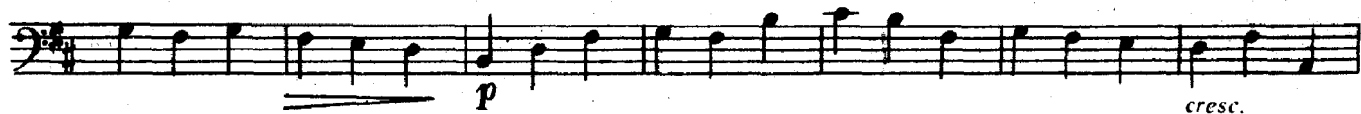

Ю. ПОЛЯНСЬКИЙ

3

Ю. ПОЛЯНСКИЙ

Andante
Ц. П.

mf

p cresc.

f

mf

f² rit.

Н. БОЙКО

4

Н. БОЙКО

Moderato

mf

cresc.

Р. САПОЖНИКОВ

5

Р. САПОЖНИКОВ

Moderato
В. Т. П.

mf

simile

Allegretto

В.Т.У П

C. mf

Allegro moderato

mf marcato

cresc.

f *dim.*

p *mf*

1 cresc.

f

dim. e rall. *p*

Розділ II

Раздел II

Деташе чергуванням
різних частин смичка

Деташе чередованием
разных частей смычка

Р. САПОЖНИКОВ

8

Р. САПОЖНИКОВ

Cantabile

Ц. П. Н. П.

Р. САПОЖНИКОВ

9

Р. САПОЖНИКОВ

Allegro moderato

Ц. П. В. П. Ц. V Н. П.

Ю. ПОЛЯНСЬКИЙ

10

Ю. ПОЛЯНСКИЙ

Andante

Н. П. Ц.

О. СТАНКО

11

А. СТАНКО

Moderato

С. ЛІ

12

С. ЛІ

Allegretto

н.п.у ц.п в.п. ц.у н.п.

С. ЛІ

13

С. ЛІ

Allegro moderato

Р. САПОЖНИКОВ

14

Р. САПОЖНИКОВ

Moderato

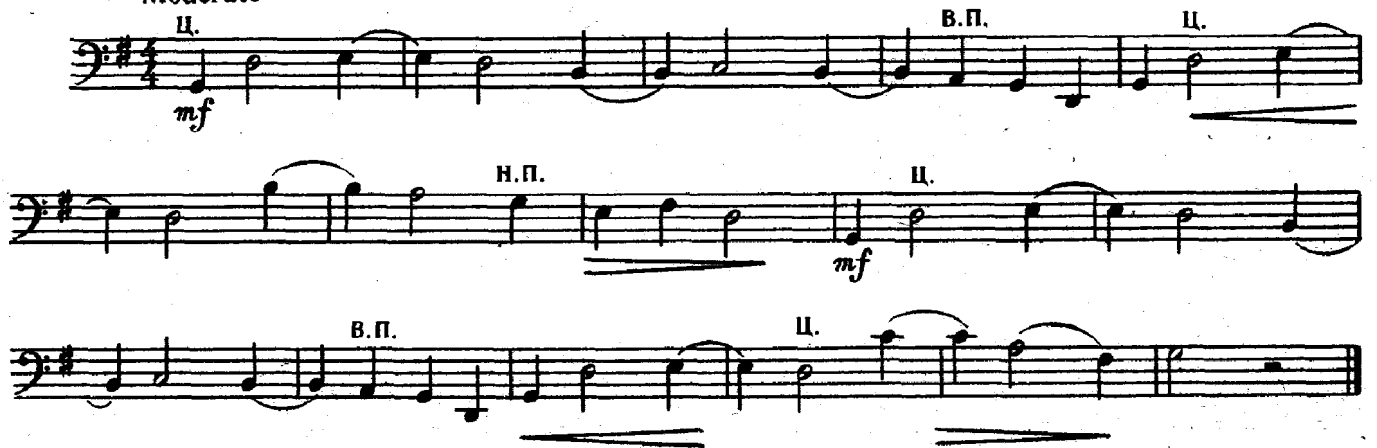

Розділ III

Легато

В. ЧЕРВОВ

15

Раздел III

Легато

В. ЧЕРВОВ

Andante

И. П. В. П. И. П. Н. П.

mf

С. ЛІ

16

С. ЛІ

Moderato

И.

mf

Ю. ДОЦАУЕР

17

Ю. ДОЦАУЕР

Allegro

mf

simile

4 1 4 3 4 0 1 3

4 4 2 1 0

4 0 1 2 4 0 2 4

f

1 4 0 1 4 0 1 2 3 4

3 0 1 3 0 1 4 2 1 2 4 0 3 0

1 0 4 2 1

cresc.

V 0

f

0 4 2

4 3 0

rall.

Moderato

Allegro

Розділ IV

Раздел IV

Зміна струн

Смена струн

I. РОМАНЧУК

20

И. РОМАНЧУК

Allegro

Н.П. п Ц. В.П. Ц.

f

v

p cresc. rit. a tempo f

I. РОМАНЧУК

21

И. РОМАНЧУК

Allegro

В.Т. v

p

mf

f

Н.Т. п

pp

А. БОРИСЯК

22

А. БОРИСЯК

Moderato

simile

Allegro moderato

f *mf*

rit. a tempo

C. C. П. В. П. Y

f *p* a tempo

mf

Andantino

Ц.

mf

Р. САПОЖНИКОВ

25

Р. САПОЖНИКОВ

Moderato

Andante

mf

Andante cantabile

mf

Andante

Ф. КУММЕР

29

Ф. КУММЕР

Moderato

Andante

В. МУРЗИН

31

В. МУРЗИН

Allegretto

Allegro

rall. poco a tempo

Розділ V

Раздел V

Сполучення деташе і легато

Соединение деташе и легато

Cantabile

Allegro molto moderato

Н. Т. Ц. В. Т. Ц.

mf

1 4 0 1 2 4 0 1 2

V

Moderato

f

Allegro
Ц.П В.П С.

Moderato
mf *simile*

Moderato
Ц. 9 9 9 9
mf

С. ЛИ

39

С. ЛИ

Moderato

Н. БАКЛАНОВА

40

Н. БАКЛАНОВА

Andante

Moderato

Allegretto

Темпо I

Д. КРИВИЦКИЙ

43

Д. КРИВИЦКИЙ

Allegretto

П. ЯКОВЕНКО

44

П. ЯКОВЕНКО

Allegretto

Allegro moderato

Poco agitato

Розділ VI

Раздел VI

Мартле

Мартле

К. ДАВИДОВ

47

К. ДАВЫДОВ

Moderato

ц.

stacc.

Allegretto
Ц.П. *f* Н.П. Ц. *p*

Н.П. Ц. В.П. Ц. Н.П. *f*

p *f*

Con moto *mf* *stacc.*

Moderato *mf* *stacc.*

В.П.

О. ГЕДИКЕ

51

А. ГЕДИКЕ

Energico
В. П. П

Ю. ПОЛЯНСКИЙ

52

Ю. ПОЛЯНСКИЙ

Allegro moderato

Р. САПОЖНИКОВ

53

Р. САПОЖНИКОВ

Розділ VII

Раздел VII

Несиметричні штрихи

Нессимметричные штрихи

С. ЛІ

54

С. ЛИ

Moderato

mf

Allegro

f

p

f

Andante

Moderato

Moderato

Moderato

Moderato

Moderato

С. ЛІ

63

С. ЛІ

Allegro moderato

І. ІОРДАН

64

І. ІОРДАН

Andante

cresc.

f dim. *mf*

Г. ДУДКЕВИЧ

65

Г. ДУДКЕВИЧ

Allegretto

f

rit. poco *a tempo*

p cresc.

Moderato

0 2 mp
p cresc. mf
dim. mp
mf
f
rall. poco
p

Розділ VIII

Раздел VIII

Хроматизм

Хроматизм

Andante

mf

Moderato

Moderato

Allegretto

Розділ IX

Раздел IX

I—IV позиції

I—IV позиции

Н. БАКЛАНОВА

71

Н. БАКЛАНОВА

Moderato

mf

Н. БАКЛАНОВА

72

Н. БАКЛАНОВА

Moderato

mp

p

Н. БАКЛАНОВА

73

Н. БАКЛАНОВА

Largo

mf

Н. БАКЛАНОВА

74

Н. БАКЛАНОВА

Moderato

mf

Н. БАКЛАНОВА

75

Н. БАКЛАНОВА

Andantino

mf

Н. БАКЛАНОВА

76

Н. БАКЛАНОВА

Moderato

mf

p *cresc.* *mf*

С. КАЛЪЯНОВ

77

С. КАЛЪЯНОВ

Cantabile, espressivo

p

p *f*

f *rit.* *pp*

Andante

mf

Andante con moto

mf

rit. a tempo

Sostenuto

Andante cantabile

Adagio

Sostenuto

Andante

Allegretto

Allegretto

Moderato

Allegro moderato

Moderato

f simile

Fine P

p

mf

Allegro

f

p

f

p

allarg.

cresc.

f

mf

cresc.

f

a tempo

Розділ X

Раздел X

Ознайомлення з III та II позиціями

Ознакомление с III и II позициями

Н. БОЙКО

95

Н. БОЙКО

Allegretto

Ц. 1

mf

f *mp*

Ю. ПОЛЯНСЬКИЙ

96

Ю. ПОЛЯНСКИЙ

Cantabile

mp

cresc. *f* *dim.*

a tempo *rit.*

Moderato

Moderato

Moderato

Andante

Andante

Ознайомлення з подвійними нотами. Ознакомление с двойными нотами.
Чисті інтервали Чистые интервалы

Ю. ПОЛЯНСЬКИЙ

102

Ю. ПОЛЯНСКИЙ

Moderato

mf

В. КИРЕЙКО

106

В. КИРЕЙКО

Andantino poco. Allegretto

В. КИРЕЙКО

107

В. КИРЕЙКО

Andante cantabile

Ю. ПОЛЯНСКИЙ

108

Ю. ПОЛЯНСКИЙ

Moderato

Andante

Розділ XII

Раздел XII

Різні види штрихової техніки

Разные виды штриховой техники

1. 2. 3. 4. 5. 6. 7. 8. 9.

Moderato

Sostenuto

Moderato

mf

Allegro moderato

mf

simile

mf

Упорядник-редактор *Ю. О. Полянський*
Составитель-редактор *Ю. А. Полянский*

Е $\frac{90601-079}{M208(04)-77}$ 139-77

© Видавництво «Музична Україна», 1977 р.