VIVALDI

CONCERTO

in G minor, RV 531

FOR TWO CELLOS AND PIANO

(GHEDINI - STARKER)

No. 1782

INTERNATIONAL MUSIC COMPANY

NEW YORK

PRINTED IN U. S. A.

VIVALDI

CONCERTO

in G minor, RV 531

FOR TWO CELLOS AND PIANO

(GHEDINI - STARKER)

No. 1782

INTERNATIONAL MUSIC COMPANY

NEW YORK

CONCERTO

in G minor. RV 531
for Two Cellos and Piano

Piano reduction by C. F. GHEDINI
Edited by JANOS STARKER

ANTONIO VIVALDI
(1678–1741)

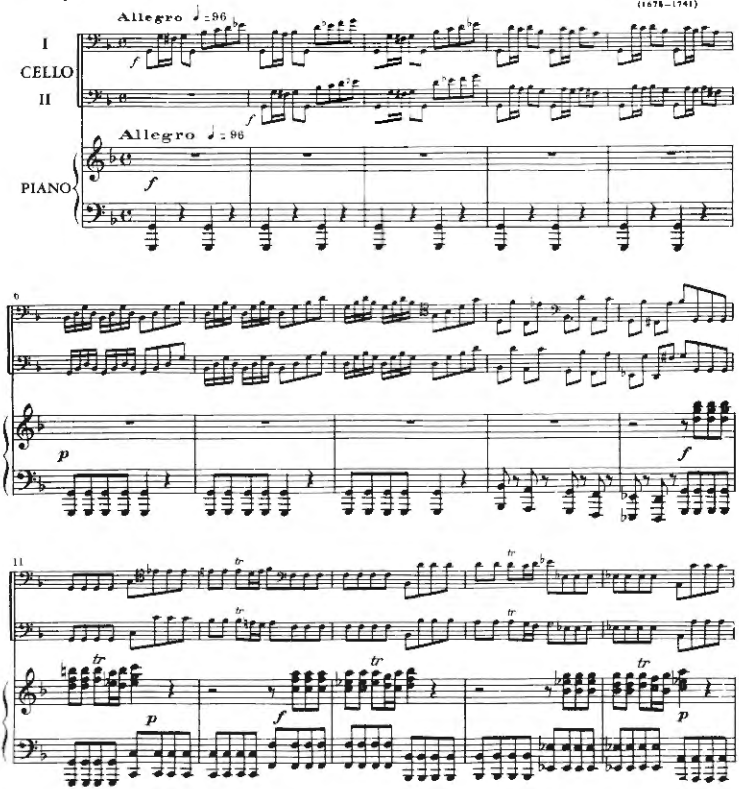

Orchestral material available for rent

Copyright ©1952 (Renewed) and ©1975 by International Music Company, New York.
All Rights Reserved. International Copyright Secured.

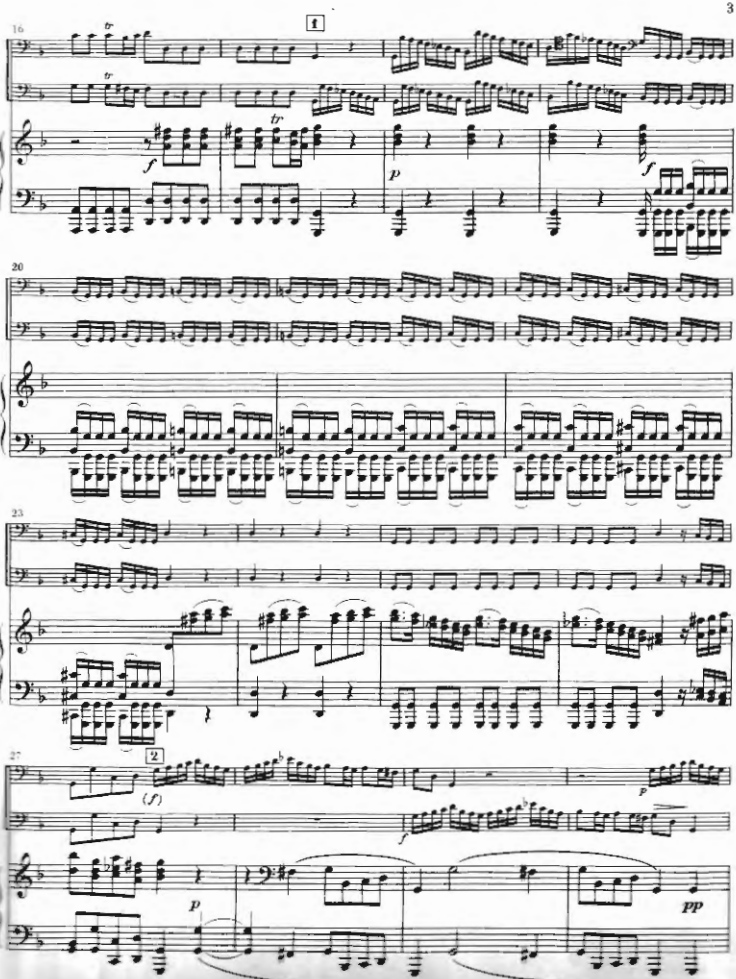
16
1
tr
tr
f
tr
p
f
20
23
27
2
(f)
p
f
p
pp

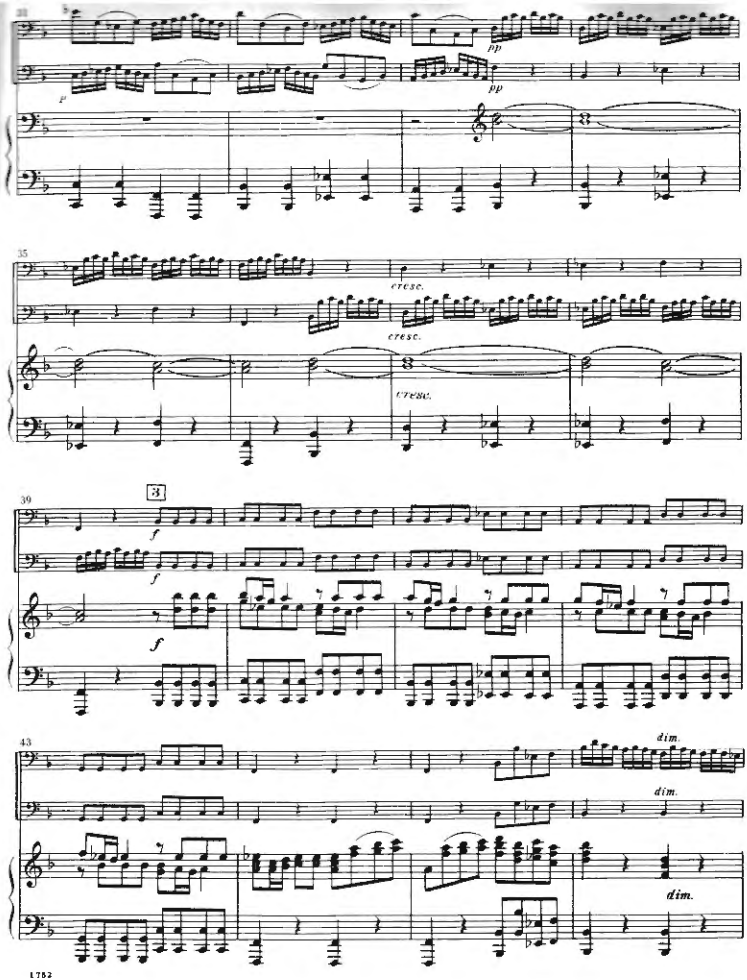
pp
pp
p
35
cresc.
cresc.
cresc.
39
3
f
f
f
43
dim.
dim.
dim.

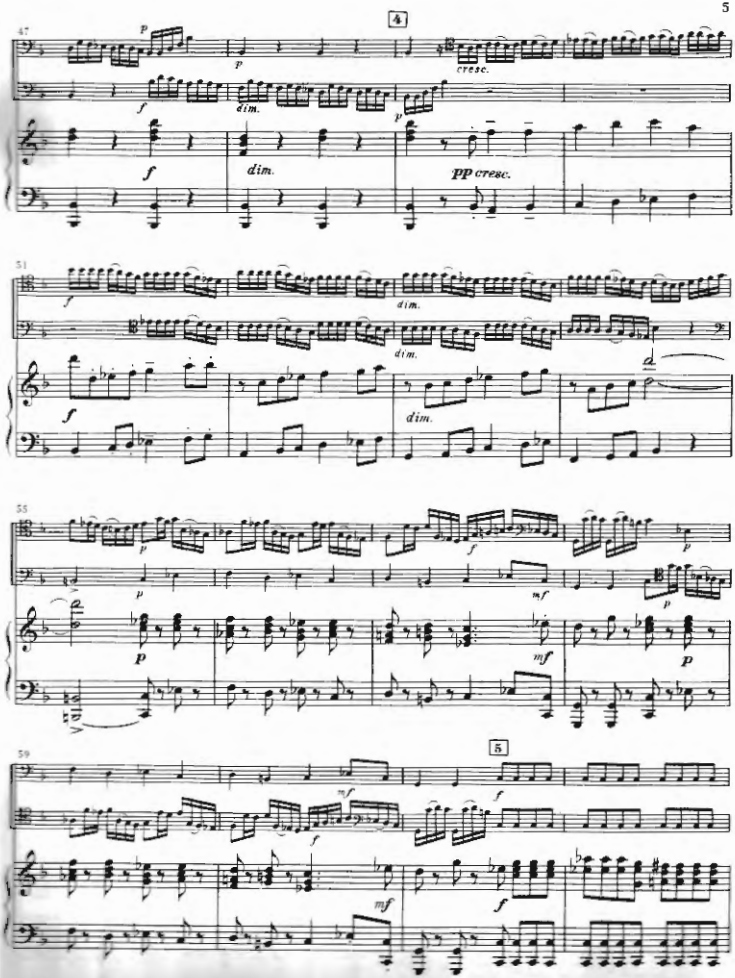
47
4
cresc.
dim.
pp cresc.
51
55
59
5

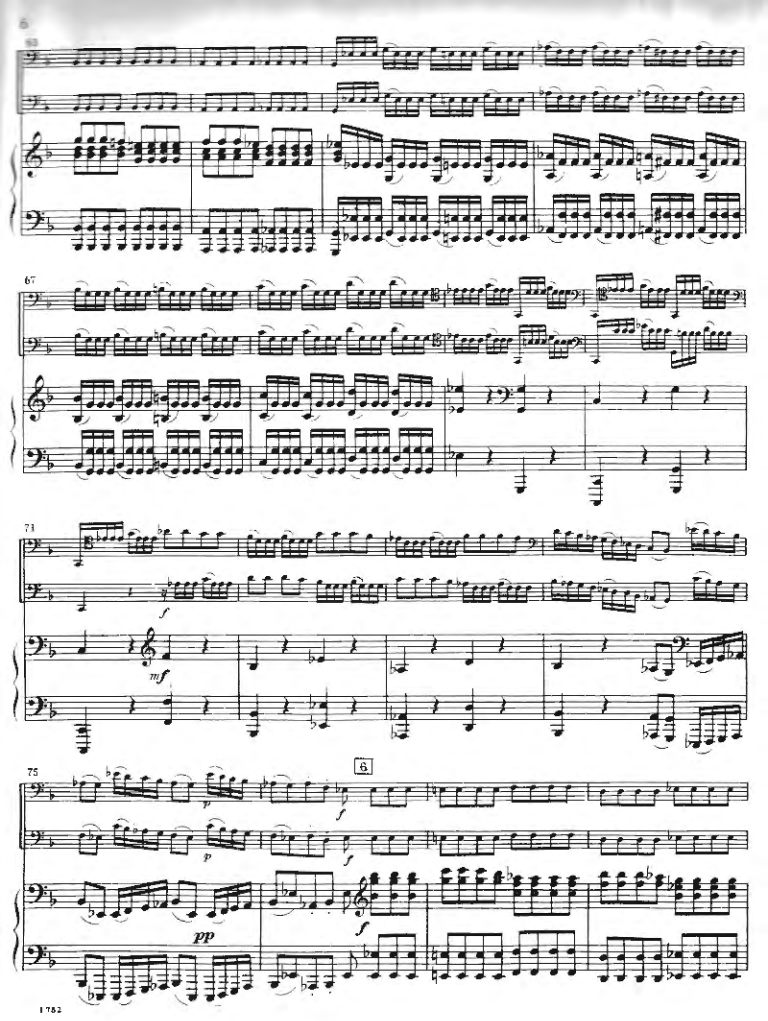
63
67
71
mf
75
6
p
f
pp

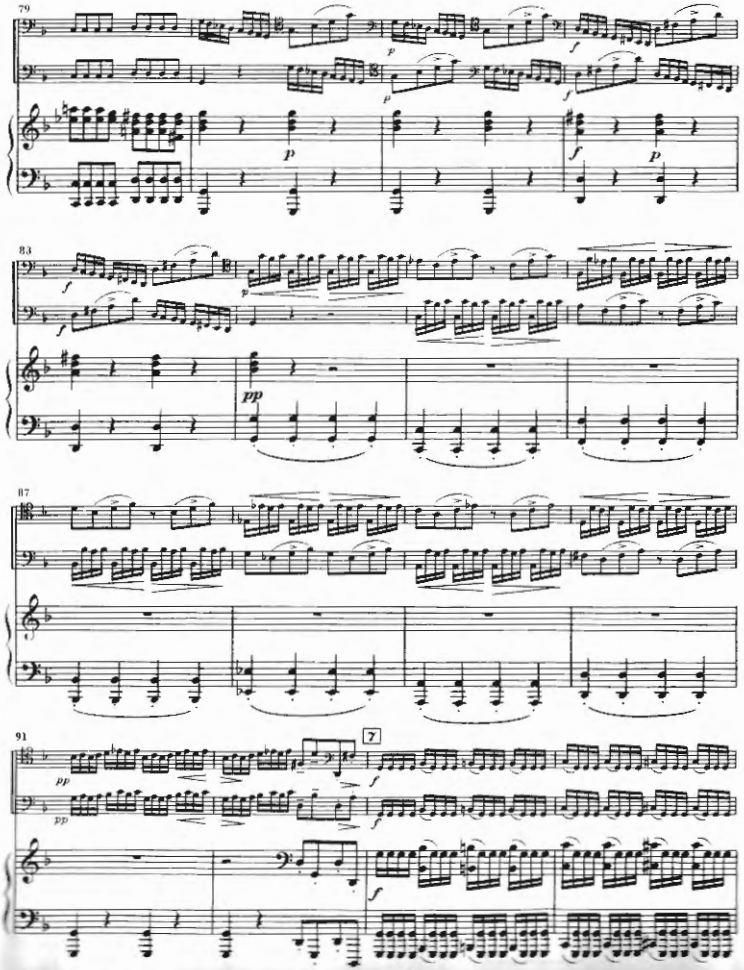
79
83
87
91
7

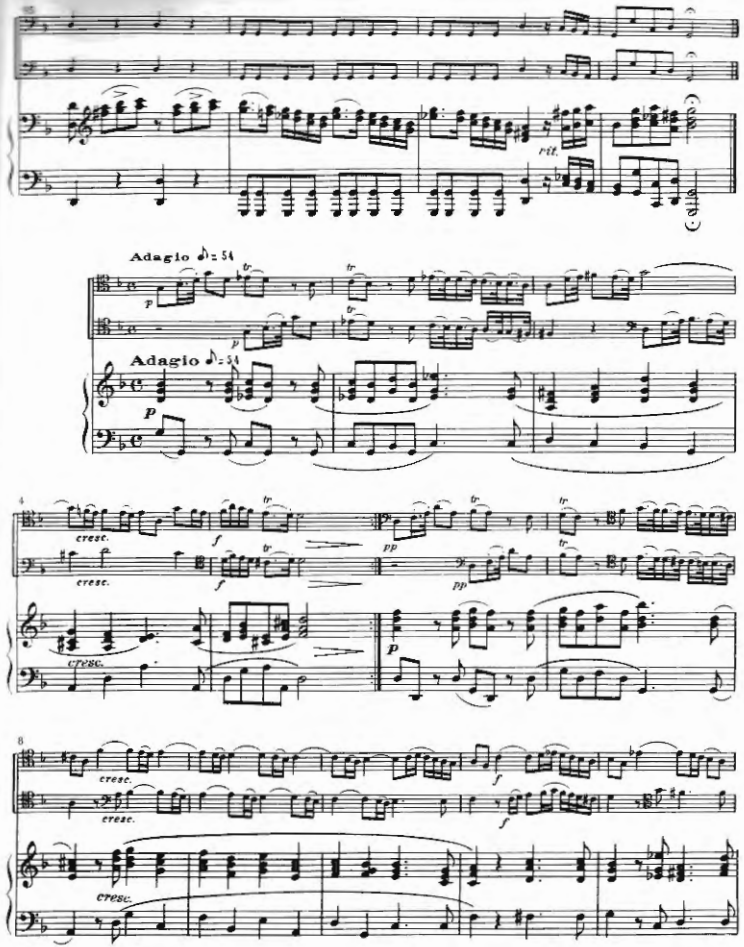
Adagio ♪ = 54
Adagio ♪ = 54
cresc.
cresc.
cresc.
cresc.
cresc.

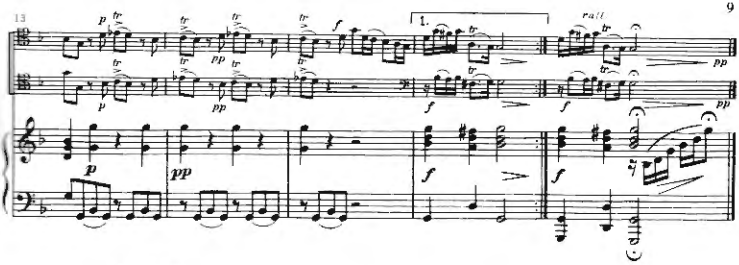
13
1.
rall

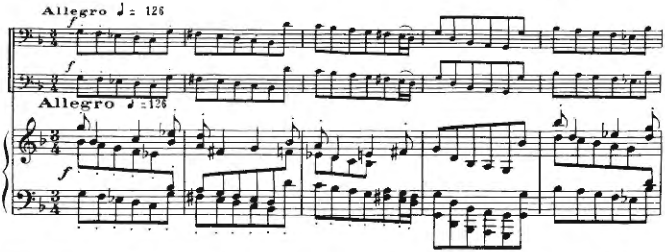
Allegro ♩ = 126
Allegro ♩ = 126

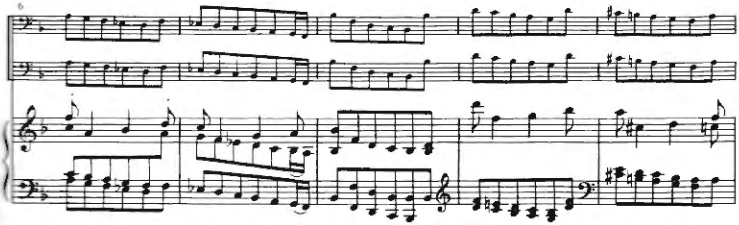
6

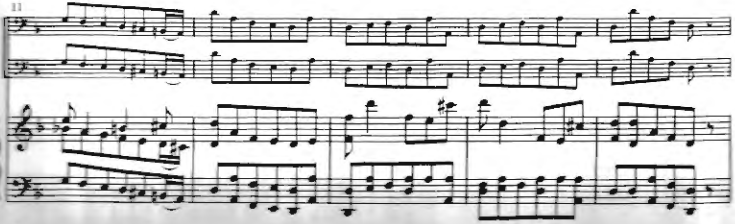
11

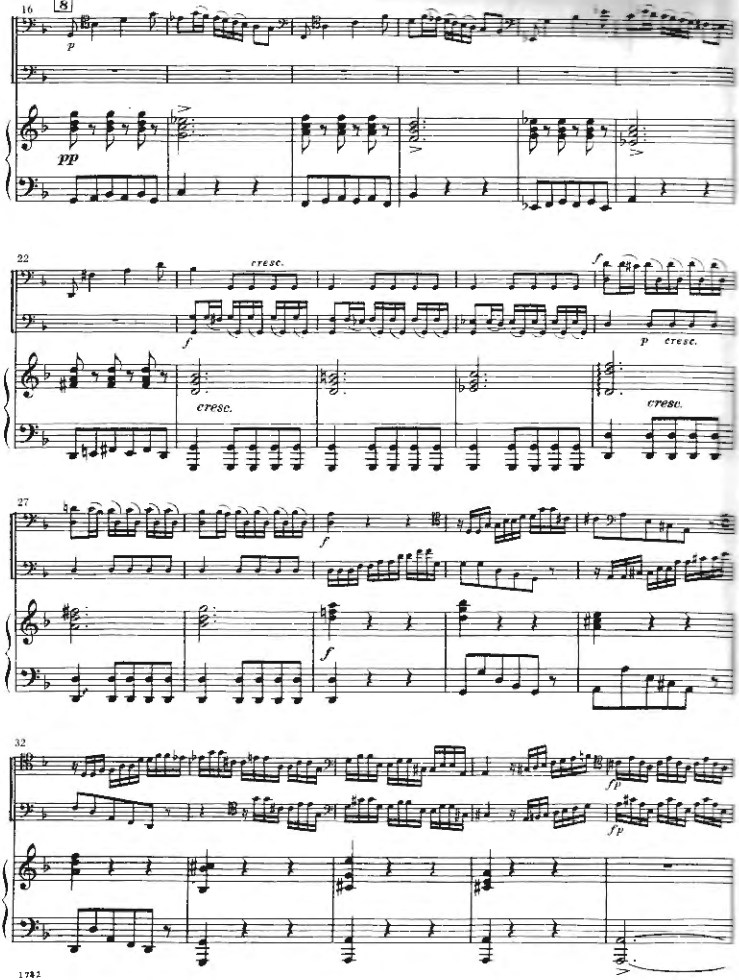
16
8
p
pp
22
cresc.
f
cresc.
p
cresc.
cresc.
27
f
f
32
fp
fp

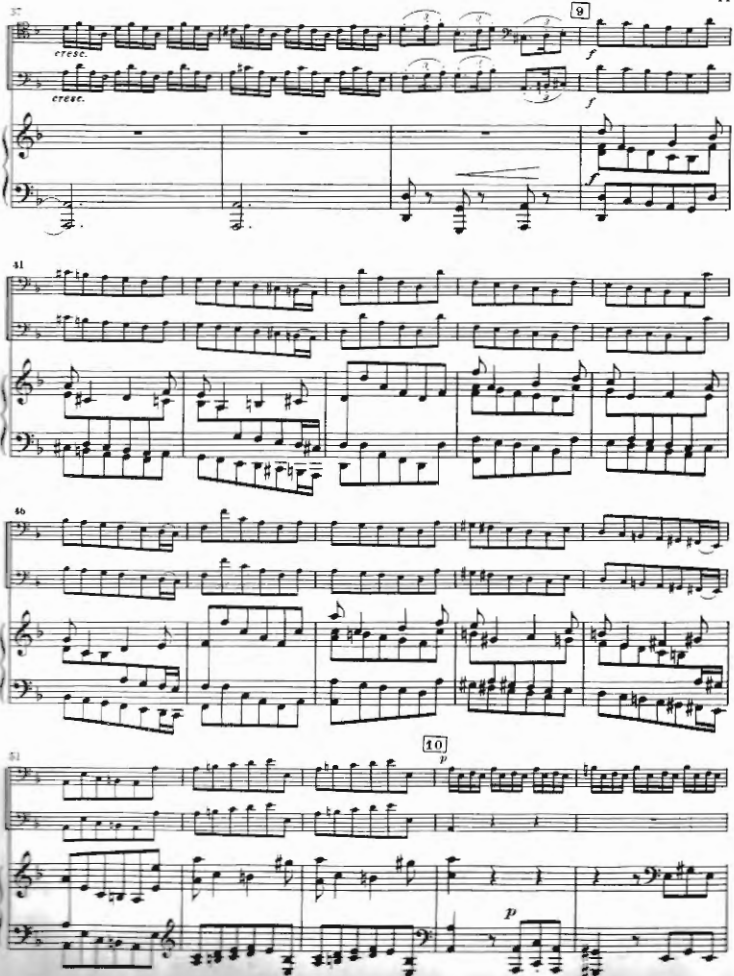
cresc.
cresc.
9
f
f
f
41
46
51
10
p
p

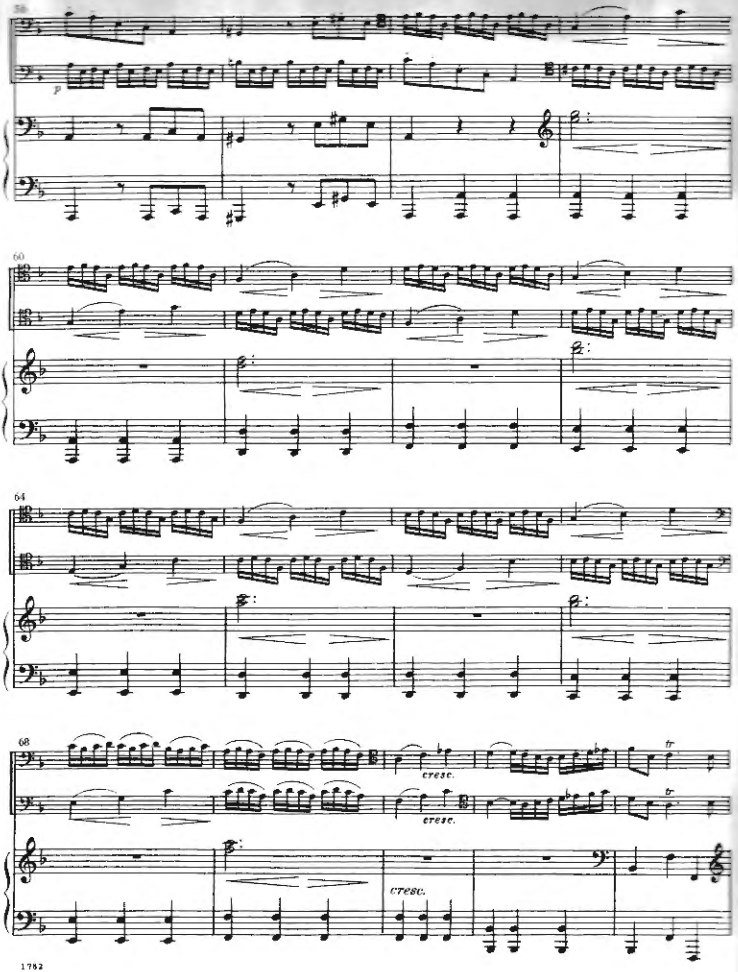
56
p
60
64
68
cresc.
cresc.
cresc.
tr
tr

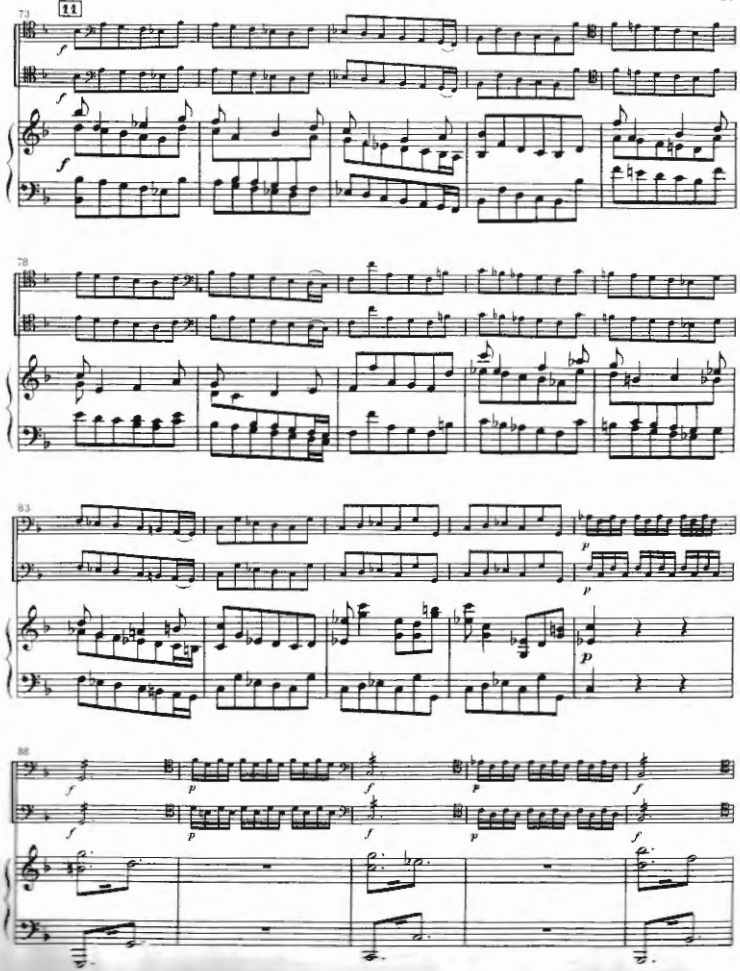
73
11
78
83
88

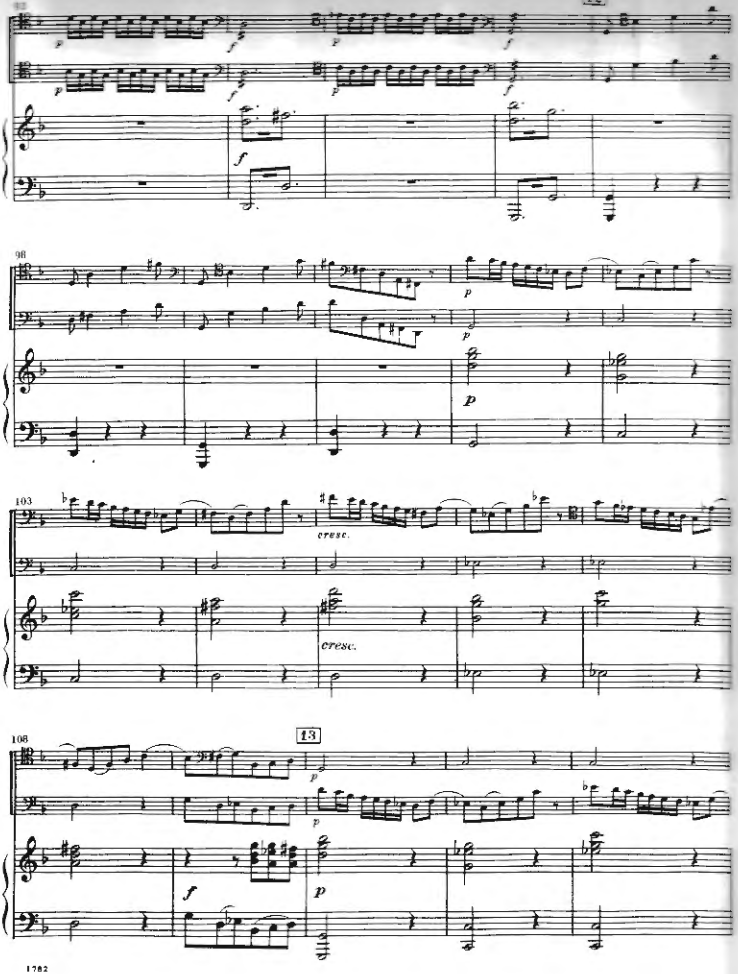
12
98
103
cresc.
cresc.
108
13

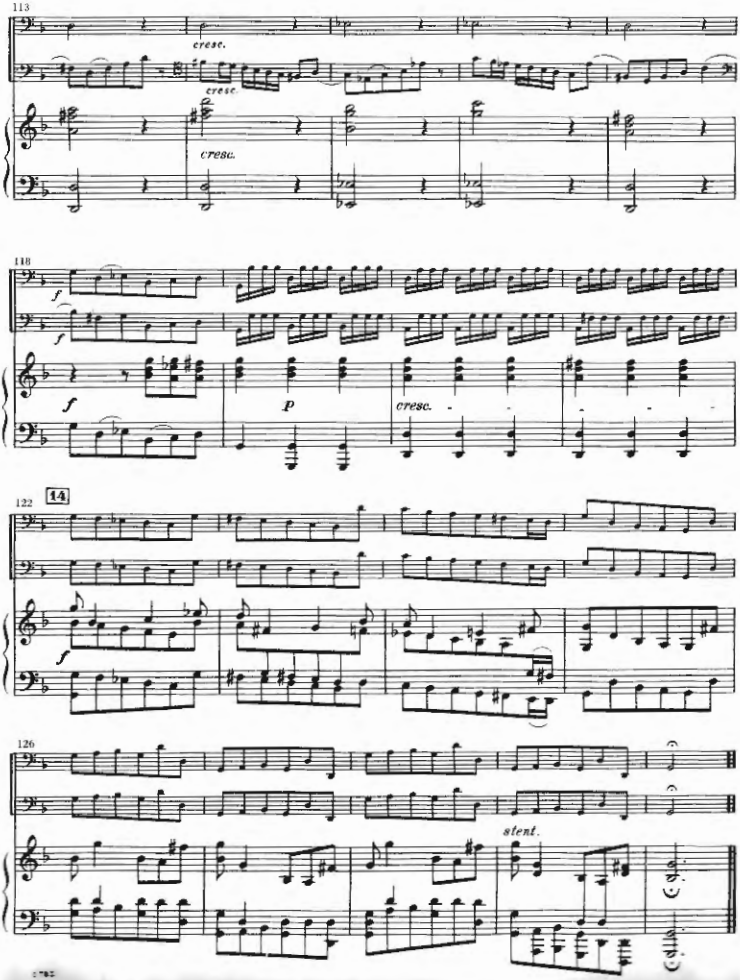
113
cresc.
cresc.
cresc.
118
f
f
f
p
cresc.
122
14
f
126
stent.

CONCERTO

in G minor, RV 531
for Two Cellos and Piano

Edited by JANOS STARKER

CELLO I

ANTONIO VIVALDI
(1678–1741)

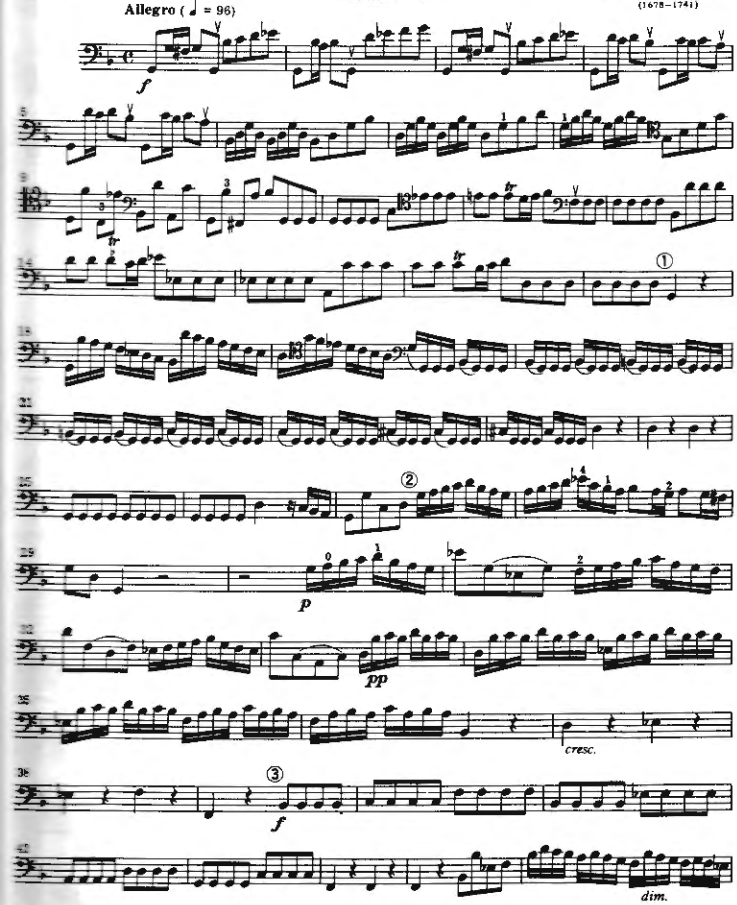

Orchestra material available for rent
Copyright ©1975 by International Music Company, New York.
All Rights Reserved. International Copyright Secured.

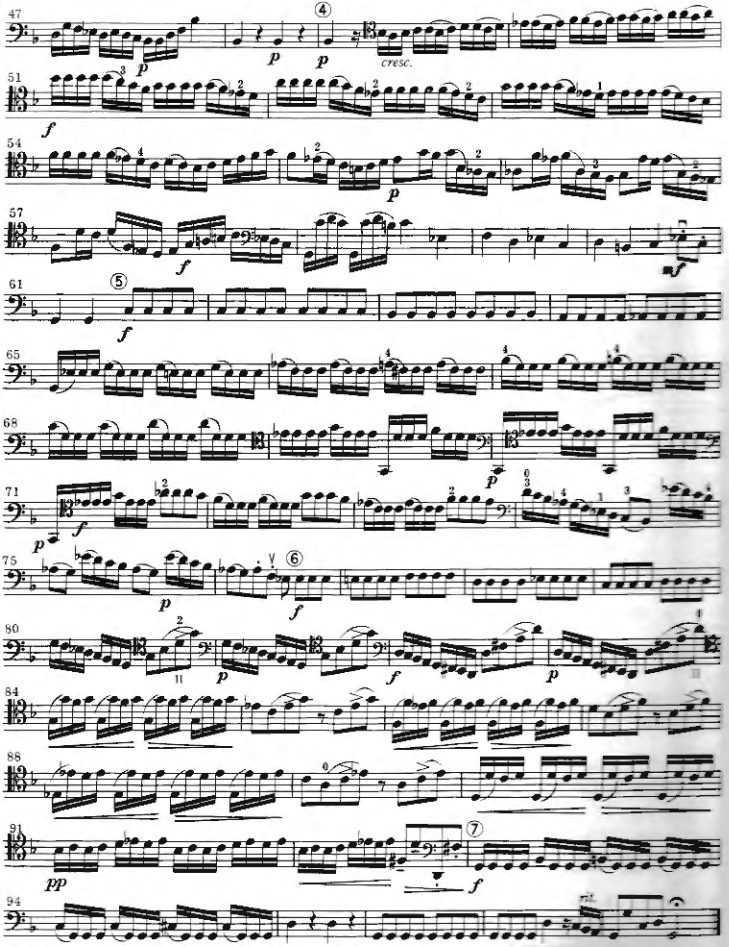
47
④
p
p
cresc.
51
f
54
p
57
f
sf
61
⑤
f
65
68
p
71
p
f
75
⑥
p
f
80
p
f
p
84
88
91
⑦
pp
f
94

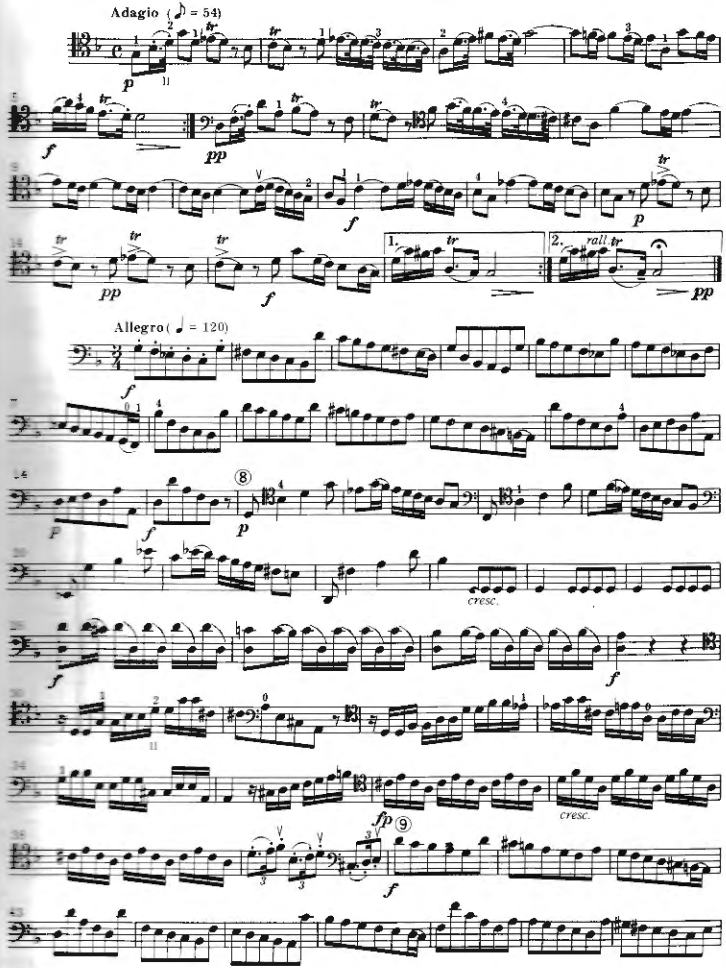
Adagio (♩ = 54)
p
f
pp
f
p
pp
f
1.
2.
rall
pp
Allegro (♩ = 120)
f
p
f
p
cresc.
f
f
cresc.
fp
f

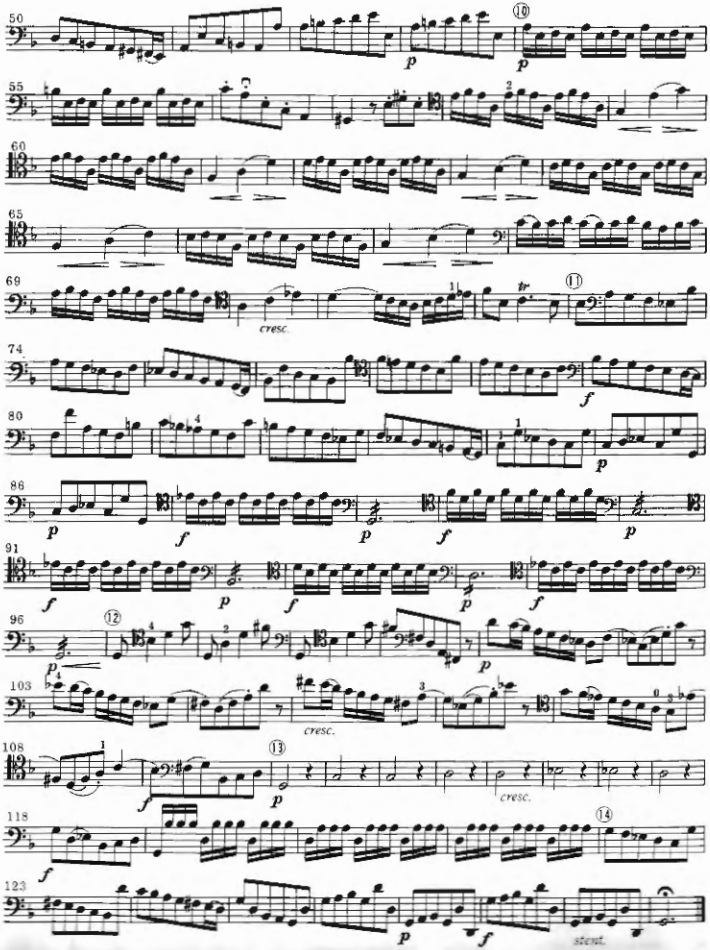
50
55
60
65
69
cresc.
74
80
86
91
96
103
cresc.
108
cresc.
118
123
stent.

CONCERTO

in G minor, RV 531
for Two Cellos and Piano

CELLO II

Edited by JANOS STARKER

ANTONIO VIVALDI
(1678–1741)

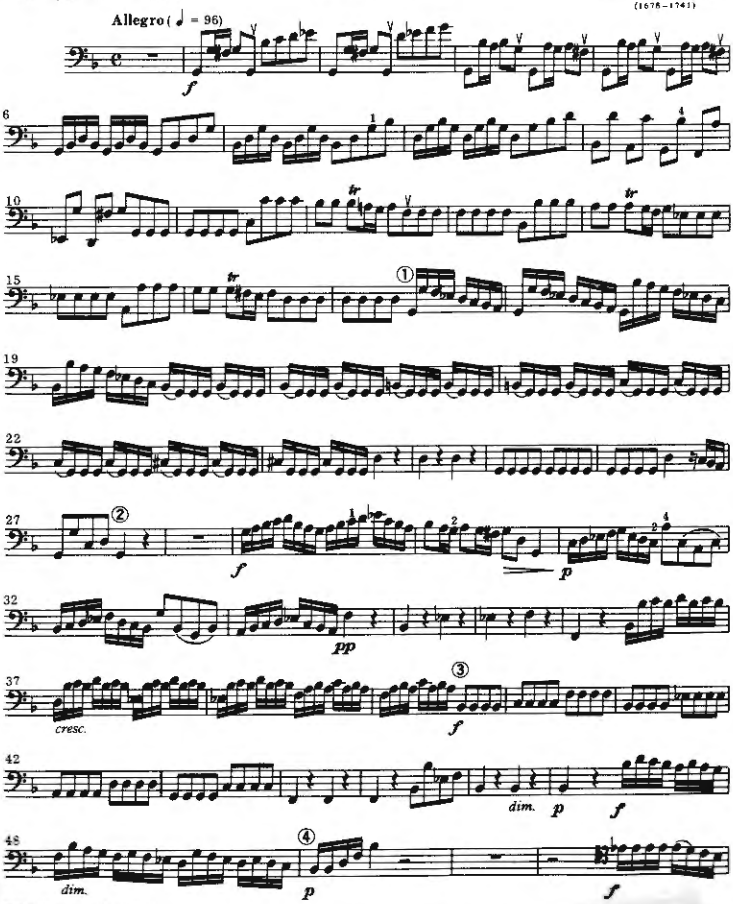

Orchestral material available for rent

Copyright ©1975 by International Music Company, New York.
All Rights Reserved. International Copyright Secured.

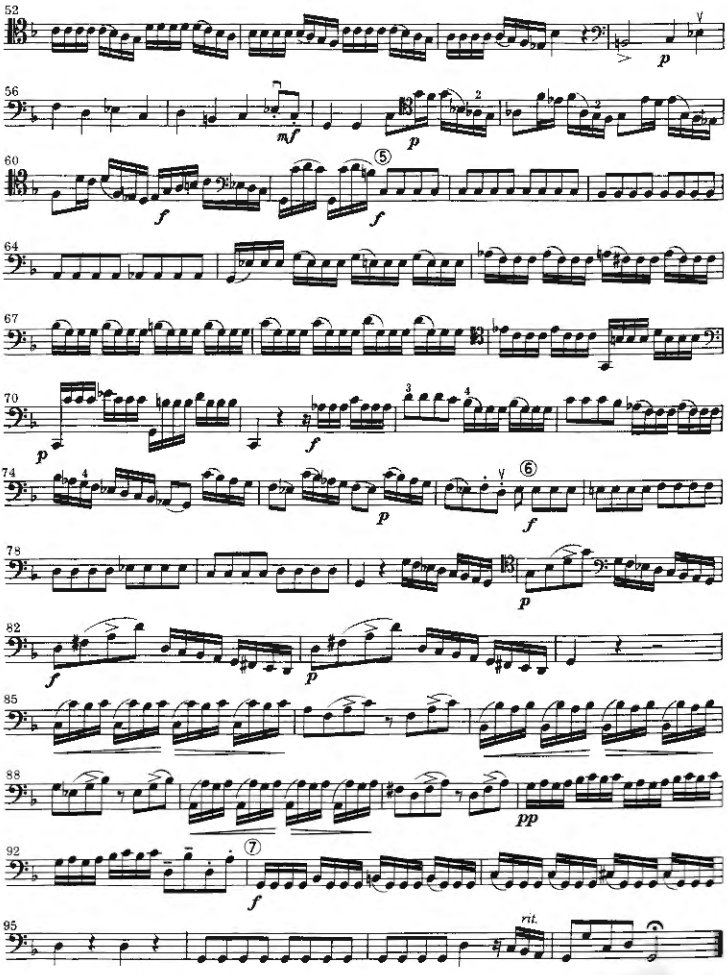
52
56
60
64
67
70
74
78
82
85
88
92
95
mf
p
f
rit.
pp

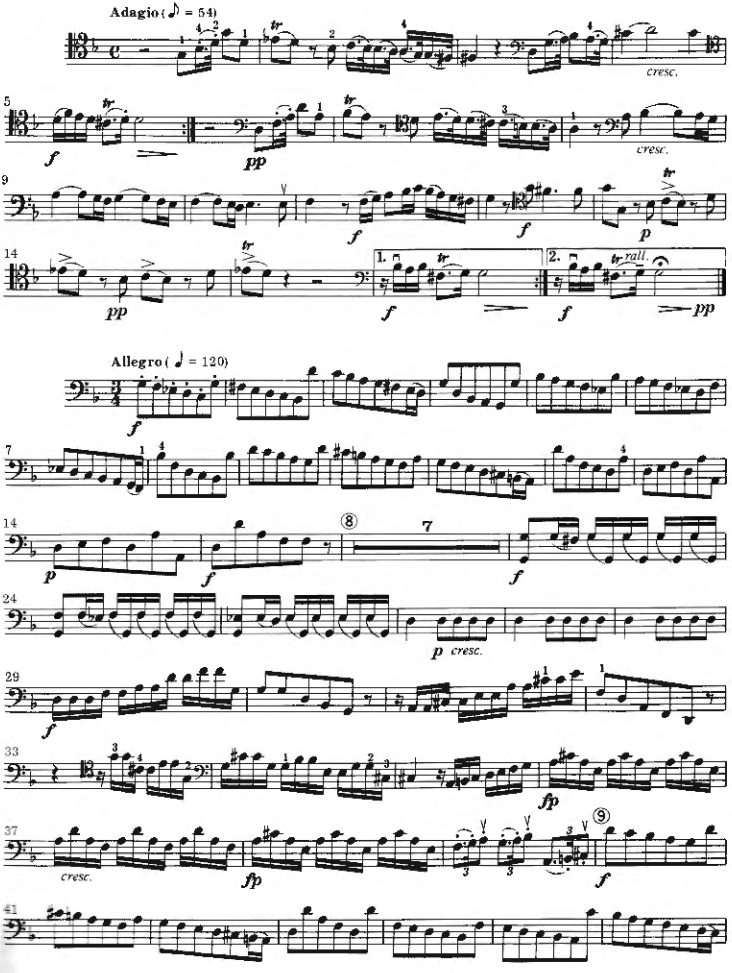
Adagio (♪ = 54)
cresc.
f
pp
cresc.
f
f
p
pp
1.
f
2.
tr rall.
pp
Allegro (♩ = 120)
f
p
f
8
7
f
p cresc.
f
fp
cresc.
fp
9
f

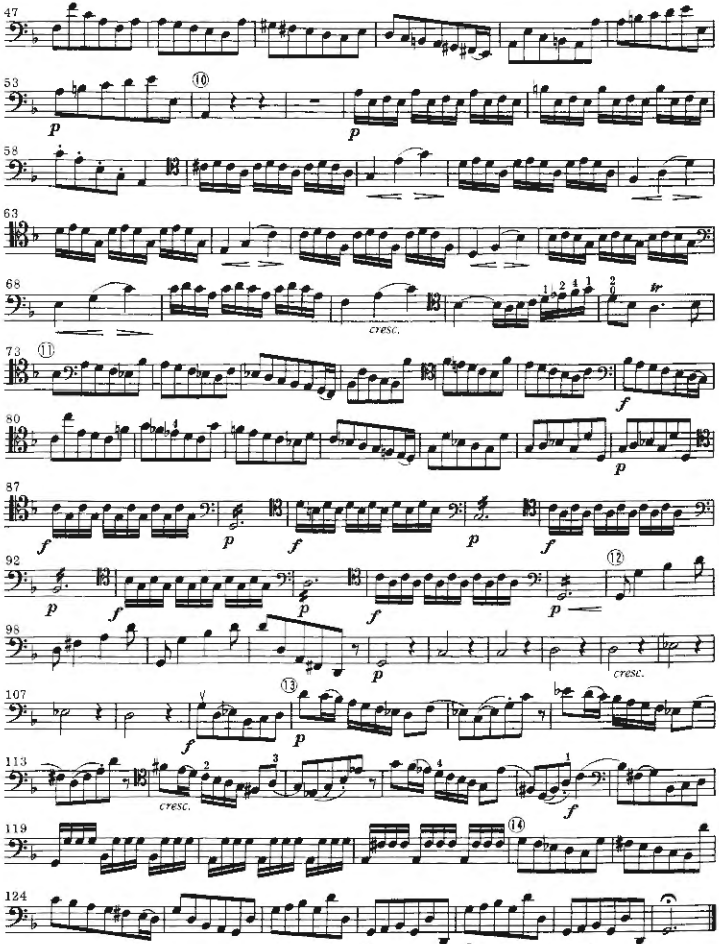
47
53
58
63
68
cresc.
73
80
87
92
98
cresc.
107
113
cresc.
119
124
slent.