

Трио для скрипки, виолончели и фортепиано

I

М.Л.Таривердиев
соч.104

(V=7 sec.)

Violin

Violoncello

Piano

(V=7 sec.)

mp → *pp* *mp*

2 (на 8 секунде)

Vln.

Vc.

(на 8 секунде)

mf *espressivo*

Pno.

5

Vln.

Vc.

Pno.

8

Vln.

Vc.

Pno.

9

1

Vln.

Vc.

Pno.

1

staccato

10

Vln.

Vc. pizz.

Pno. *mf* staccato

11

Vln.

Vc. arco

Pno.

15

2 Rigoroso

Vln.

Vc.

2 Rigoroso
чётко (как упражнение)

Pno. *mp*

20

Vln.

Vc.

Pno.

22

Vln.

Vc.

Pno.

espressivo

mp

mf

24

Vln.

Vc.

Pno.

26

Vln.

Vc.

Pno.

p

mp

28

Vln.

Vc.

Pno.

mp *espressivo*

ppp

pp

poco rit.

3

32

Vln.

Vc.

Pno.

mp

mf

pizz.

5-6 sec.

и т.д.

Red.

36 **3a** arco *mp*

Vln.

Vc.

Pno.

40 *poco rit.* **4** *mf* *f*

Vln.

Vc.

Pno.

45 *mp* *mp*

Vln.

Vc.

Pno.

non troppo

7

5

50

Vln. *p*

Vc.

Pno. *mp pesante*

non troppo

5

55

Vln.

Vc.

Pno. *f*

59

Vln.

Vc.

Pno. *f*

63 **poco**

Vln.

Vc.

Pno.

Solo
f

poco
3

67 **rit.**

Vln.

Vc.

Pno.

rit.

3

6 **Solo poco ten.**
f

71

Vln.

Vc.

Pno.

76 (b) **rit.**

Vln.

Vc.

3

Pno.

rit.

82

Vln. *pp*

Vc.

pp

Pno.

pp

Red.

[illegible]

89

7

Vln.

Vc.

Pno.

f *espressivo*

mp

Red.

91

Vln.

Vc.

Pno.

93

Vln.

Vc.

Pno.

95

Vln.

Vc.

Pno.

96

97

Vln.

Vc.

Pno.

98

99

Vln.

Vc.

Pno.

100

101

Vln.

Vc.

Pno.

103

Vln.

Vc.

Pno.

8

8

staccatissimo

106

Vln.

Vc.

Pno.

mp

mp

pp

mp

tenuto

111

Vln.

Vc.

Pno.

f

mf

mp pesante

118

Vln.

Vc.

Pno.

mp

pesante sempre

125

9

Vln.

Vc.

Pno.

9

132

Vln. *mf*

Vc.

Pno. *mf*

139

Vln.

Vc. *mf*

Pno. *mf*

10

144

Vln.

Vc.

Pno. *poco rit.*

11

pp dolce

150

Vln.

Vc.

Pno.

pp

p

156

Vln.

Vc.

Pno.

mf

p

tenuto

Red.

162

Vln.

Vc.

Pno.

p

pp

168

Vln.

Vc.

Pno.

pp

pp

pppp

(ладонью)

ppp

attacca

II

175 **Prestissimo (жестко, не меняя темпа)**

fff

176

177

178

180

182

183 **12**

Vln.

Vc.

Pno.

mf

ff

Ped.

*

184

Vln.

Vc.

Pno.

185

Vln.

Vc.

Pno.

186

Vln.

Vc.

Pno.

187

Vln.

Vc.

Pno.

188

Vln.

Vc.

Pno.

[illegible]

[illegible]

194

Vln. *f* 6 6

Vc. 6

Pno. *ff* 6 6 6 6

[illegible]

196

Vln.

Vc.

Pno.

198

Vln.

Vc.

Pno.

200

Vln.

Vc.

Pno.

202

Vln.

Vc.

Pno.

204

Vln.

Vc.

Pno.

14

mf

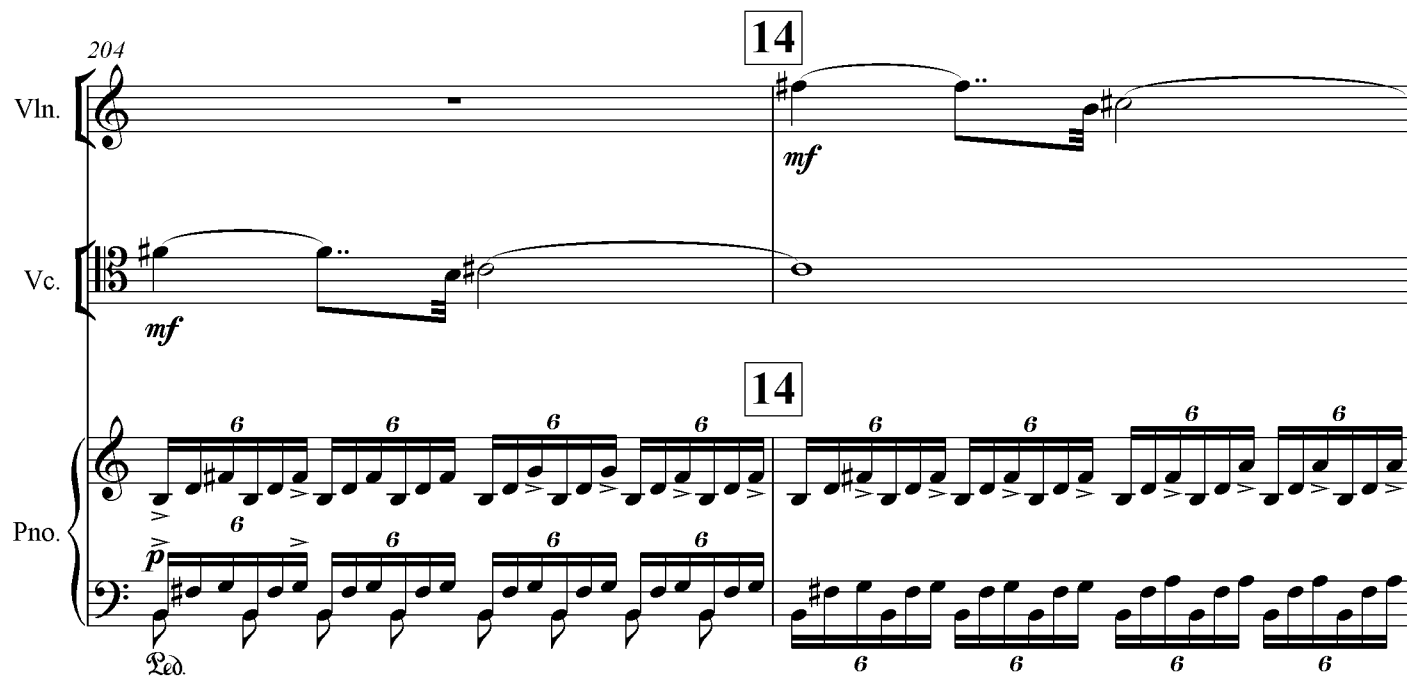

206

Vln.

Vc.

Pno.

214

Vln.

Vc.

Pno.

ff

216

Vln.

Vc.

Pno.

ff

218

Vln.

Vc.

Pno.

220

Vln.

Vc.

Pno.

222

Vln.

Vc.

Pno.

224

Vln.

Vc.

Pno.

[illegible]

228

Vln.

Vc.

Pno.

ff

ff

15

Vln. *fff*

Vc. *fff*

Pno. 6

232

Vln.

Vc.

Pno.

6

6

6

6

6

6

234

Vln.

Vc.

Pno.

6

6

6

6

6

6

236

Vln.

Vc.

Pno.

6

6

6

6

Violin (Vln.) part: Measures 238-241. The Violin part begins with a whole rest in measure 238. In measure 239, it plays a half note G#4, followed by a half note A#4 in measure 240, and a quarter note G#4 in measure 241. A slur covers the notes in measures 239 and 240.

Viola (Vc.) part: Measures 238-241. The Viola part begins with a half note G#3 in measure 238, followed by a half note A#3 in measure 239, and a quarter note G#3 in measure 240. A slur covers the notes in measures 238 and 239. In measure 241, it plays a half note F#3.

[illegible]

241

Vln.

Vc.

Pno.

6

243

Vln.

Vc.

Pno.

f

3

5

6

245

Vln.

Vc.

Pno.

f

5

3

6

6

6

6

6

6

247 **17** (темп не менять)

Vln.

Vc.

ff

253

Vln.

Vc.

258

Vln.

Vc.

265 *poco rit.*

Vln.

Vc.

18

Vln. 271 *ppp*

Vc.

18

Pno. *fff*

Pno.

Vln. 277 *ff* *sim.*

Vc. *ff* *sim.*

Pno. *ff*

[illegible][illegible]

285

Vln.

Vc.

Pno.

287

Vln.

Vc.

Pno.

289

Vln.

Vc.

Pno.

291

Vln.

Vc.

Pno.

6

6

6

3

293

Vln.

Vc.

Pno.

20

f

20

6

6

6

6

6

6

6

6

6

6

295

Vln.

Vc.

Pno.

6

6

6

6

6

6

6

6

6

6

[illegible]

304

Vln.

Vc.

Pno.

306

Vln.

Vc.

Pno.

308

Vln.

Vc.

Pno.

310

Vln.

Vc.

Pno.

21

312

Vln.

Vc.

Pno.

314

Vln.

Vc.

Pno.

316

Vln.

Vc.

Pno.

319

Vln.

Vc.

Pno.

324

Vln.

Vc.

Pno.

329

Vln.

Vc.

Pno.

3

3

6

6

6

6

5/4

5/4

332

22

Vln.

Vc.

Pno.

6

6

22

5/4

4/4

4/4

4/4

4/4

4/4

338

Vln.

Vc.

Pno.

6

6

6

6

6

6

6

341

Vln. *mf*

Vc. *mf*

Pno.

343

Vln.

Vc.

Pno.

345

Vln.

Vc.

Pno. *mf pesante*

23

Vln. 349 *poco rit.*

Vc.

23

Pno. 7-8 sec. *poco rit.*

pp

Vln. 354 *mf*

Vc. *pizz.* *mf*

Pno. 11-12 sec. *poco rit.*

p

Red.

Vln. 359

Vc. *arco* *pizz.*

Pno. 24

mf *pp* *mf*

Red.

364

Vln.

Vc.

12-14 sec. poco rit.

Pno.

p

367

Vln.

Vc.

pizz.

mp

9-10 sec.

Pno.

Трио

для скрипки, виолончели и фортепиано

I

М.Л.Таривердиев
соч.104

(V=7 sec.) (на 8 секунде) **1** **2**

13 **2** **Rigorouso** **4** **4**

31 **3** *pizz.* *mp espressivo* *mp*

36 **3a** *arco* *mp*

41 *poco rit.* **4** *mf* *< f*

48 *p*

54 **5** *non troppo* **2** **3**

66 *poco rit.* **6** *Solo poco ten.* *f*

74 *rit.*

79 **5** *pp*

Violin

2

90 **7**

f *espressivo*

97

104 **8**

f

116

124 **9**

f

131

mf

139 **10**

f

146 *poco rit.* **11**

poco rit.

160

p

167

pp *pp* *pppp*

II

175 Prestissimo (жестко, не меняя темпа)

12

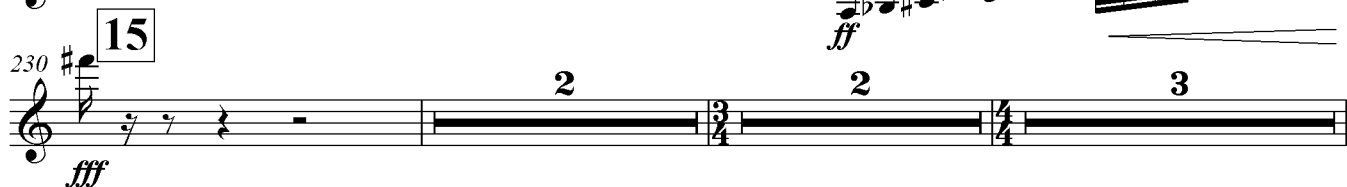
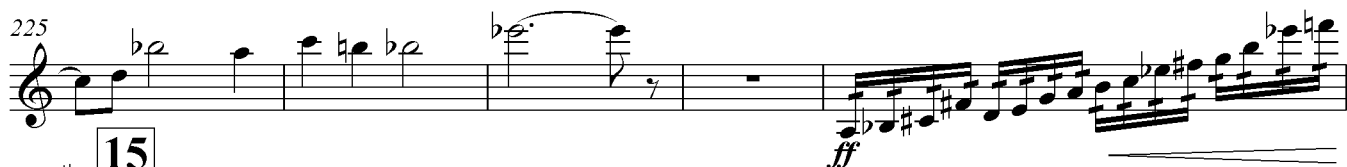
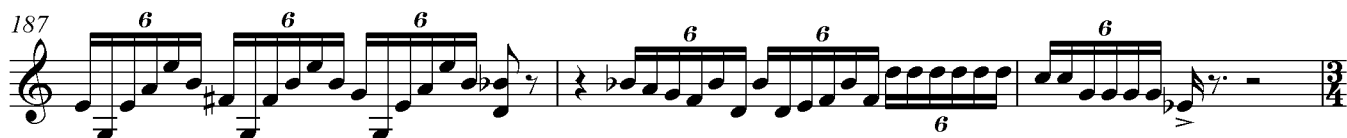
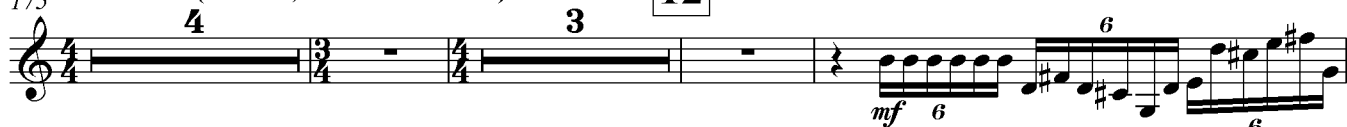

238 **16**

mp

244 **17** (ТЕМП НЕ МЕНЯТЬ)

251

poco rit.

257

18 Presto (жестко, нигде не меняя темп)

265

ppp

273 **18** Presto (жестко, нигде не меняя темп)

ff

278

sim.

280 **19**

f

287

f

294 **20**

f

302

f

309 **21**

f

315

3

3

321

327

5

22

338

mf

344

349

23

poco rit.

3

mf

359

24

364

Detailed description of the musical score: The page contains seven staves of music for violin. The first staff (measures 315-320) includes a triplet of eighth notes and a triplet of sixteenth notes. The second staff (measures 321-326) continues the melodic line. The third staff (measures 327-337) begins with a quintuplet of eighth notes, followed by a measure rest, and then continues with a melodic line. Measure 22 is boxed. The fourth staff (measures 338-343) includes a measure rest and a dynamic marking of *mf*. The fifth staff (measures 344-348) continues the melodic line. The sixth staff (measures 349-358) includes a tempo change to *poco rit.*, a triplet of eighth notes, and a dynamic marking of *mf*. Measure 23 is boxed. The seventh staff (measures 359-364) includes a dynamic marking of *mf* and a measure rest. Measure 24 is boxed. The final staff (measures 364-369) ends with a double bar line.

Трио

для скрипки, виолончели и фортепиано

I

М.Л.Таривердиев
соч.104

(V=7 sec.) (на 8 секунде)

mf *espressivo*

6 **1** *pizz.*

11 *arco* **2** *Rigorouso* **3**

18 **2** *espressivo* **4**

31 **3** **3a**

40 *poco rit.* **4** *f*

47

54 **5** *non troppo*

60

66 *poco rit.* **2** **6** **5**

169

pp

II

Violoncello

3

175 **Prestissimo** (жестко, не меняя темпа)

12

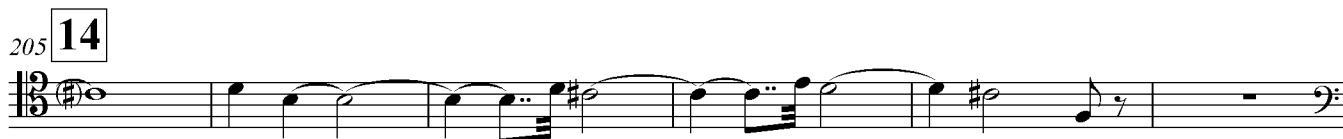

14

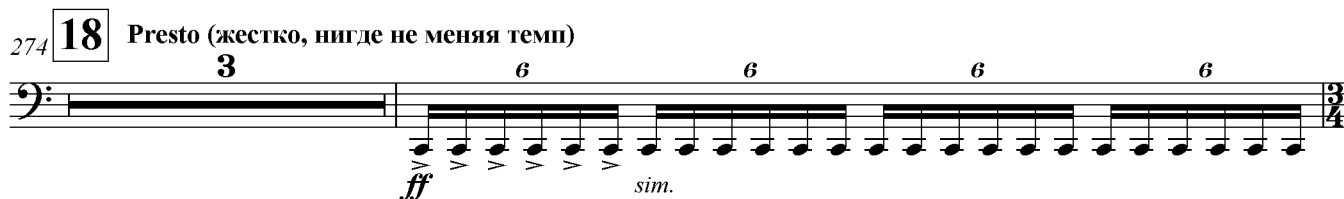

19

280

287

20

294

303

21

310

315

322

328

22

333

341

23

349

poco rit.

24

359

arco

pizz.

