

## With Muted Strings

AUGUST NOELCK

**Moderato** *con sordino*

Violin *p dolce*

Cello *p dolce*

Piano *mf rit dolce*

Dynamics and markings include: *f*, *pp*, *f marcato*, *pp*, *pizz.*, *p*, *più mosso*, and *legg.*

*grazioso*

*meno mosso*

*afro*

*meno mosso*

*dolce*

*a tempo*

*p*

*a tempo*

*p*

*dolce*

*espress.*

*rit.* *dolce* *a tempo*

*espress.* *p* *rit.* *a tempo*

## Tempo I

The musical score is written for a vocal line and a piano accompaniment. It is in 3/4 time and B-flat major. The tempo is marked "Tempo I". The score is divided into three systems.

Dynamic markings include *mf*, *p rit.*, *tranquillo*, *dolce*, *pp*, *lunga*, and *pp*. The score also includes various musical notations such as notes, rests, and slurs.

## With Muted Strings

## Violin

AUGUST NOELCK

Moderato

*con sordino*

3

*p* *dolce*

*f* *pp*

*più mosso*

*grazioso*

*meno mosso*

*a tempo*

# Violin

13

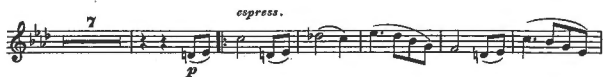

## With Muted Strings

## Cello

AUGUST NOELCK

Moderato

3

*p* *dolce*

*pp*

*più mosso*  
*pizz.*

*meno mosso* *arco* *a tempo*

7 Violin

## Cello

13

