

F. de La Tombelle

## Suite pour 3 Violoncelles

Prix ..... 5 f

Parties séparées . . 7 f

**ÉDITIONS MAURICE SENART**  
20, Rue du Dragon, Paris

Tous droits d'exécution, de traduction, de reproduction et d'arrangements réservés pour tous pays, y compris la Suède, la Norvège et le Danemark.

Copyright 1921, by Editions Maurice Senart, Paris

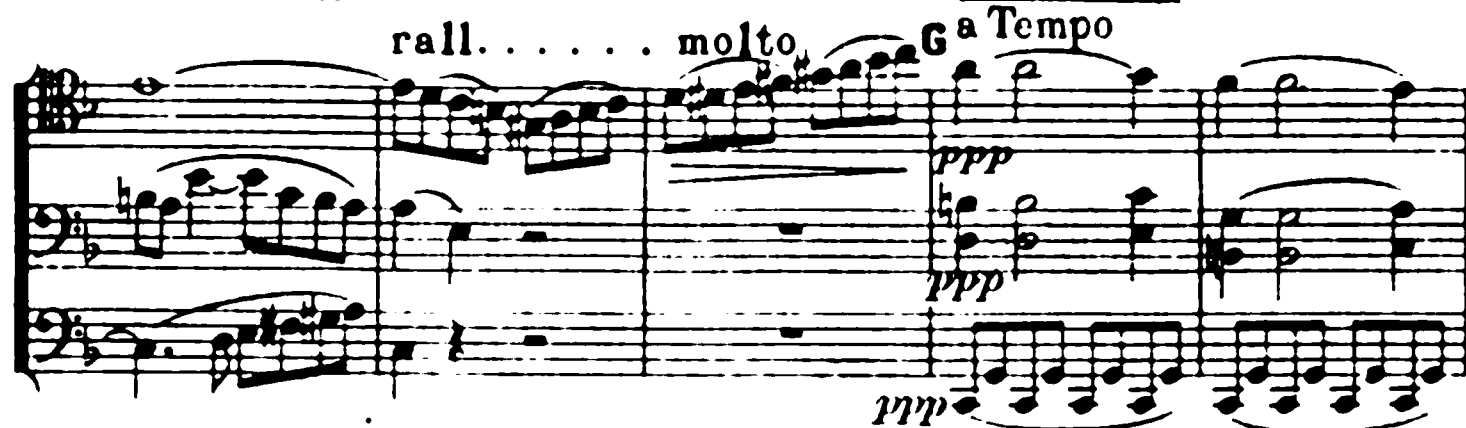

**L**

*mf*  
*mf en dehors*

**M**

*cresc.*  
*poco accel.*  
*cresc.*  
*poco accel.*  
*cresc.*  
*poco accel.*  
*1º moto*

*dim.*  
*dim.*  
*poco rit.*  
*pp dolce esp.*  
*pp*

*puf*  
*puf*  
*puf*  
*puf*

**N**

*puf*  
*puf*  
*puf*  
*puf*  
*p dolce espress.*  
*p*  
*dolce espress.*

0

*dolce espress.*

*cresc.*

*p*

*dolce espress.*

*cresc.*

*p* ralentissez beaucoup a Tempo

*ppp*

*ppp*

*ppp*

**R**

*accel.* *ff pesante*

**'Cédez a Tempo**

*accel.*

## ANDANTINO

**Andantino**

*pizz.* *pp* *pizz.* *pp* *pp espressiv. avec charme et liberté*

**A**

*pp*

Poco rit. a Tempo

9

**SCHERZANDO PRESTO**

# Presto

**Other markings:** The score includes various performance instructions such as 'cresc.' (crescendo), 'decresc.' (decrescendo), 'p' (piano), 'f' (forte), 'mf' (mezzo-forte), and 'meno f' (meno-forte). There are also markings for 'A' and 'B' sections, indicating different parts of the piece.

*dolce espr.*  
*dolce*  
*dolce*

*dolce espress.*

*dolce*

*calando poco*  
*sotto*  
*sotto*

*pp*  
*pp*  
*pp*  
*cresc.*

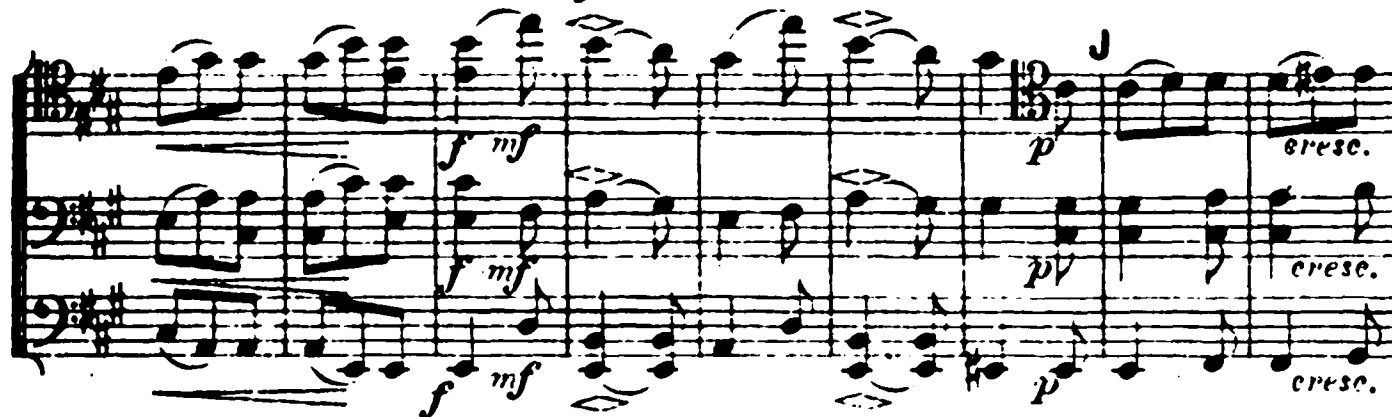

**K**

*dim.*

*dim. espress. legato*

*dim.*

**L**

*più dim. espress. legato*

*pp*

*più f*

*più dim.*

*più f*

*p*

*più f cresc. mf*

*cresc.*

*cresc.*

*ff*

*ff*

*ff*

Très lent

LENTO

**Sourdine**

*pp molto espressivo*

*en laissant dominer le*

**Sourdine**

*pp*

*molto espressivo*

**Sourdine**

*pp*

**A** *express.*

*più f*

*laissez dominer le 2<sup>e</sup>*

15

non allarg.

## FINALE

Allegro

## SUITE

POUR TROIS VIOLONCELLES

ALLEGRO

F. DE LA TOMBELLE

Allegro

1<sup>er</sup> VIOLONCELLE

ff

ff

*p dolce espress.*

*cresc.*

*Poco accel.*

*f*

*I<sup>o</sup> Moto*

*pp dolce espress.*

*più f*

*p dolce espress.*

*cresc.*

*più f*

*a Tempo*

*ppp*

mf 2<sup>e</sup> C. pp gliss. mf 2<sup>e</sup> C. pp  
 mf pp p  
 p gliss.  
 cresc.  
 ff  
 mf cresc. Poco accel.  
 f dim. pp dolce espress. I<sup>o</sup> Moto  
 più f più f  
 p dolce espress. 2<sup>e</sup> C.  
 2<sup>e</sup> C. ralentissez beaucoup cresc. f  
 ppp  
 f espress. sost.

*sempre f* **R accel.** *ff pesante*

*accel.* *'cédez* **a Tempo**

## ANDANTINO

**Andantino** *pp expressif avec charme et liberté*

**A**

**B**

**rall.** **a Tempo** *p très égal* **C**

**D** *express.*

**E** **Poco rit.** **a Tempo**

*pp*

*vibrato* **F**

**G**

*pp* *Pizz.* *ppp*

**SCHERZANDO PRESTO**

**Presto**

*mf* *f* *mf*

*f* *mf*

*f* *mf*

*p* *cresc.*

*a Tempo*

*f* *calando poco* *meno f*

*dolce espress.*

*C* *laissez dominer le 2<sup>e</sup>me*

*D* *f*

*E* *calando poco*

*F* *pp*

*G* *pp*

*H* *cresc.* *mf*

*I* *poco calando* *p* *espr. cantabile*

**Tempo I<sup>o</sup>**

*f* *mf* *f* *mf* *f* *mf* *p* *cresc.* *calando poco* *p* *più dim. espr. legato* *pp* *più cresc. mf* *f* *ff*

**Très lent**  
**sourdine**

**LENTO**

*pp molto espressivo* *più f espressivo* *cresc.* *f* *pp* *non allarg.* *pp* *pp* *pp* *pp*

*en laissant dominer le 2<sup>d</sup> Vlle* *cédez* *a Tempo* *pp laissant dominer le 2<sup>d</sup> Vlle mf express.* *2<sup>e</sup> C.* *E sans arrêt* *F*

## FINALE

*Allegro* *ff* *marcato* *mf* *meno f* *f* *p* *pp* *tr.* *mf* *cresc.* *f* *cresc. molto* *ff* *accel.* *tr.*

2<sup>e</sup> 1<sup>re</sup> *A* *B* *C* *D* *E* *F* *G* *H*

## SUITE

POUR TROIS VIOLONCELLES

F. DE LA TOMBELLE

ALLEGRO

2<sup>e</sup> VIOLONCELLE

Allegro

ff

ff

p

cresc.

p

f

ff

1<sup>o</sup> Moto

pp dolce espressivo

piùf

piùf

pp

dolce espress.

cresc.

Ga Tempo

ppp

pp

piùf

pp

H *p* *dolce*  
 I *soutenu*  
 J *cresc.*  
 K *f* *ff*  
 L *mf*  
 M *cresc.* *Poco accel.* *f*  
*suivez* *I<sup>o</sup> Moto* *dim.* *pp dolce espress.* *più f*  
 N *più f* *p*  
 O *dolce espress.* *cresc.* *a Tempo*  
 P *f* *ralentissez beaucoup* *ppp*  
*accel.* *f*  
*3*

*R accel.*

*ff*

*cédez*

*a Tempo*

## ANDANTINO

*Andantino*

*Pizz.*

*pp*

*A*

*Arco*

*B*

*Pizz.*

*rall.*

*a Tempo*

*Arco*

*p très égal*

*C*

*D*

*E*

*Poco rit.*

*a Tempo*

*Pizz.*

*pp*

*Arco*

*Pizz.*

*F Arco*

*G*

*Pizz.*

*pp*

*ppp*

**SCHERZANDO PRESTO**

**Presto**

*mf* *f* *mf*

*f* *mf*

*p* *cresc.* **A** *a Tempo*

*suivez* *meno f*

*dolce* *dolce espressivo*

*suivez* *pp*

*en dehors* *en dehors* *cresc.*

*mf* *p* **H**

*suivez* *p poco calando*

**Tempo I<sup>o</sup>**

*f* *mf* *f* *mf* *p* *cresc.* *a Tempo* *f* *suivez* *p espr. legato* *più dim.* *più f* *cresc.* *mf* *f* *ff*

**Très lent**  
**sourdine**

**LENTO**

*pp* *molto espressivo* *espr.* *p* *vibrato* *f* *cédez* *mf espress.* *a Tempo légèrement en dehors* *pp* *non allarg.* *pp* *molto sostenuto porté* *vibrato cresc.* *f* *ff dim.* *p* *3<sup>e</sup> C.* *ppp*

## FINALE

Allegro

*ff* marcato

*mf* 1<sup>re</sup> C.

*meno f* 2<sup>e</sup> C.

*mf* 3<sup>e</sup> C.

*p*

*pp léger*

*pp*

*cresc.* *mf* *f*

*cresc. molto* *ff*

*accel.*

E.M.S.3517

## SUITE

POUR TROIS VIOLONCELLES

ALLEGRO

F. DE LA TOMBELLE

3<sup>e</sup> VIOLONCELLE

Allegro

*ff*

*ff*

*pp*

*cresc.*

*Poco accel.*

*f*

*ff*

*1<sup>o</sup> Moto*

*pp dolce espress.*

*più f*

*più f*

*pp*

*dolce espress.*

*p*

*dolce espress.*

*cresc.*

*ralentissez beaucoup*

*G a Tempo*

*ppp*

*più f*

*pp*

*pp*

H  
Pizz.  
*pp*

*cresc.* *f* *Arco*

*ff* *mf en dehors* *cresc.*

*Poco accel.* *f* *dim.* *Poco rit.*

*I<sup>o</sup> Moto*  
*pp dolce espressivo* *più*

*N*  
*più f* *p* *dolce espress.*

*0*  
*p* *dolce espress.* *cresc.*

*P* *ralent. beaucoup a Tempo*  
*f* *ppp*

*Q* *accel.* *f*

*R accel.* *ff* *cédez* *a Tempo*

## ANDANTINO

*Andantino* *Pizz.* *pp* *A* *B* *rall.* *a Tempo* *pp* *C Arco* *très égal* *D* *Poco rit.* *a Tempo* *Pizz.* *express.* *p* *pp* *F* *Arco* *G* *Pizz.* *pp* *ppp* *2*

## SCHERZANDO PRESTO

Presto

B a Tempo

**Tempo I<sup>o</sup>**

*mf* *f* *mf* *p* *cresc.* *suivez* *più dim.* *più f* *p* *cresc.* *mf* *f* *ff*

**LENTO**

**Très lent**  
**sourdine**

*pp* *p* *f* *pp* *pp* *cresc.* *ben sost.* *f* *ff* *non allarg.* *dim.* *espress.* *ppp*

## FINALE

Allegro

*ff* *marcato* *mf* *meno f* *mf* *p* *4° C.* *pp détaché* *mf* *cresc.* *sempre f molto sostenuto* *cresc. molto* *ff* *accel.*