

SIX PIÈCES

POUR

TROIS VIOLONCELLES

Composées par

J. J. F. DOTZAUER

Op. 104.

Price 9<sup>fr</sup>

Paris, chez RICHAUD, Éditeur de Musique, Boulevard Poissonnière, N. 16, au 1<sup>er</sup>

CLOSED

CHIEF

## VIOLONCELLO PRIMO.

DOTZAUER.

Andante.

N<sup>o</sup> 1.

œuv: 104.

*Dolce.*

*Cres.* *f*

*Dim* *p* *Cres.*

*f* *p*

*pp* *Rallent.*

*f a Tempo.* *f*

N<sup>o</sup> 2.

Adagio.

*Dim.* *p* *f* *p* *f* *rfz*

*rfz* *p* *Rallent.* *ff*

# VIOLONCELLO PRIMO.

3

Allegro.

Dol.

VIOLONCELLO PRIMO.

VOLONCELLO PRIMO.

5

*ff*

*p* *Dol.*

*f*

*tr* *ff*

*ff*

*ff*

Nº 3.

## Scherzo.

[illegible]

VIOLONCELLO PRIMO.

7

TRIO.

Nº 4.  
Andante.  
Maestoso.

Dol.  $f$

1<sup>o</sup> 2<sup>o</sup> Dim.  $p$   $f$

Dim.  $p$   $f$  Fine.  $p$  Dol.

Pizz. Cres.

$f$  Arco. Dim.  $f$

Andante D. C. Rallent.

Nº 5.  
Pastorale.

$p$  Dol.  $f$   $p$

Cres.  $f$

$f$   $f$

**VIOLONCELLO PRIMO.**

9

**Fine.**

**F**

*p*

**F**

15

Dim.

**Pastorale D.C.**

N<sup>o</sup> 6.

**Larghetto.**

**Sotto voce.**

*rf*

## Rallent

2da

Allegro.

Key markings and features include:

VOLONCELLO SECONDO.

DOTZAUER.  
N<sup>o</sup> 1.  
œuv: 104.

Andante.

*p* *f* *Cres.* *Dim.* *p* *f* *Cres.* *pp* *Rallent.* *a Tempo.* *tr* *p* *f* *tr*

N<sup>o</sup> 2.  
Adagio.

*p* *p* *f* *Dim.* *f* *rfz* *Rallent.* *rfz*

Allegro.

Violoncello Second part of a musical score, measures 1-24. The music is in 6/8 time, key of D major (two sharps). The score consists of 12 staves. The first staff begins with a treble clef and a key signature of two sharps. The music features a variety of rhythmic patterns, including eighth and sixteenth notes, and rests. Dynamic markings include *f*, *ff*, *p*, *pp*, *Dim.*, and *Cres*. The piece concludes with a 4th ending bracket.

VIOLONCELLO SECONDO.

3

## VIOLONCELLO SECONDO.

Allegro non troppo.

N. 3.  
Scherzo.

Violoncello Second part of N. 3 Scherzo. The score is written in bass clef with a key signature of one sharp (F#) and a 3/4 time signature. It consists of 11 staves of music. The first staff begins with a double bar line and a repeat sign, followed by a Pizz. (Pizzicato) instruction. The second staff has a Pizz. instruction. The third staff has a Pizz. instruction. The fourth staff has a Pizz. instruction. The fifth staff has a Pizz. instruction. The sixth staff has a Pizz. instruction. The seventh staff has a Pizz. instruction. The eighth staff has a Pizz. instruction. The ninth staff has a Pizz. instruction. The tenth staff has a Pizz. instruction. The eleventh staff has a Pizz. instruction. The score includes various dynamic markings: *ff*, *f*, *p*, *f*, *f*, *f*, *f*, *f*, *f*, *f*, *f*. It also includes articulation marks like accents (>) and slurs. The piece ends with a double bar line and a repeat sign, followed by a Pizz. instruction.

TRIO.

Trio part of N. 3 Scherzo. The score is written in bass clef with a key signature of one sharp (F#) and a 3/4 time signature. It consists of 3 staves of music. The first staff begins with a double bar line and a repeat sign, followed by a Pizz. instruction. The second staff has a Pizz. instruction. The third staff has a Pizz. instruction. The score includes various dynamic markings: *p*, *f*, *f*, *f*, *f*, *f*, *f*, *f*, *f*, *f*, *f*. It also includes articulation marks like accents (>) and slurs. The piece ends with a double bar line and a repeat sign, followed by a Pizz. instruction.

*p* *Cres.* *f* *Dim.* *p* *Cres.* *f* 1º 2º Scherzo D.C.

N.º 4.  
Andante  
maestoso.

*p* *f* 1º 2º *Dim.* *p* *f* *Dim.* *f* *Fine.* *p* *Dol.* *Pizz.* *Cres.* *f* *Dim.* *f* *Rall.* *Andante D.C.*

VOLONCELLO SECONDO.

Nº 5.  
Pastorale.

*p* *Dol.* *F* *p* *Cres.* *f* *Dol.* *f* *Fine. Dol.* *f* *Dim.* *p* *Dim.* *p* *f* *Dim.* *p* *Pastorale D.C.*

Nº 6.  
Larghetto.

*Sotto voce.* *Pizz.*

VIOLONCELLO SECONDO.

7

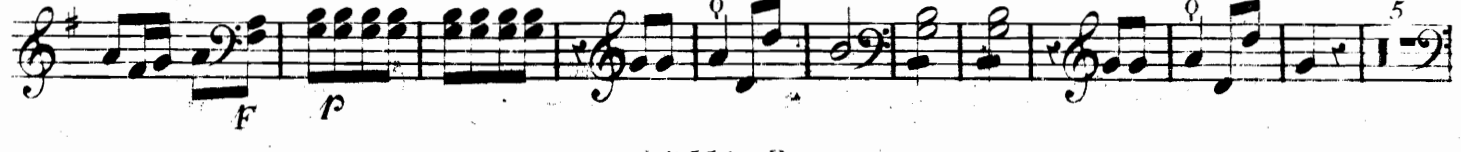
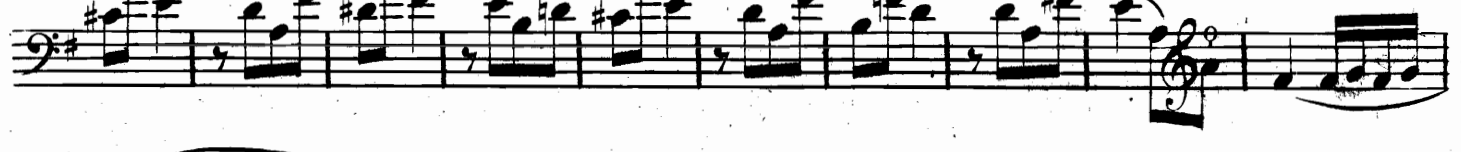
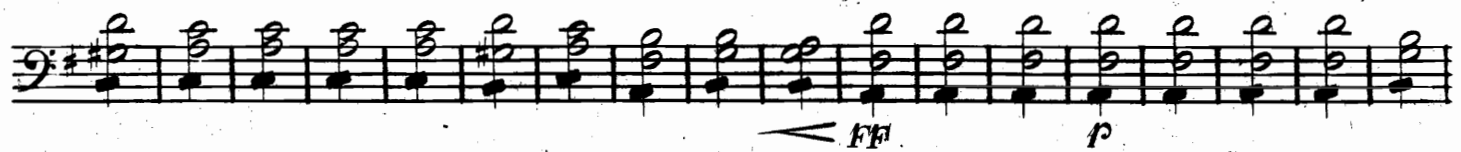
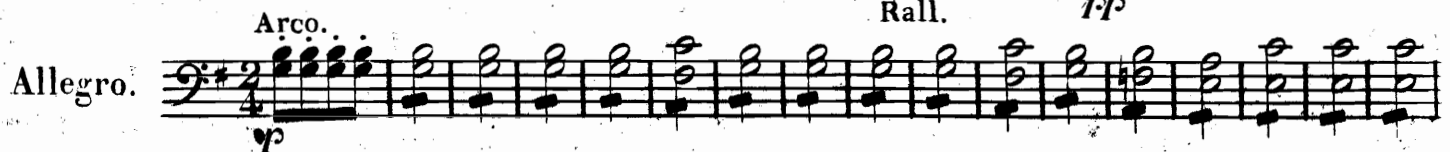
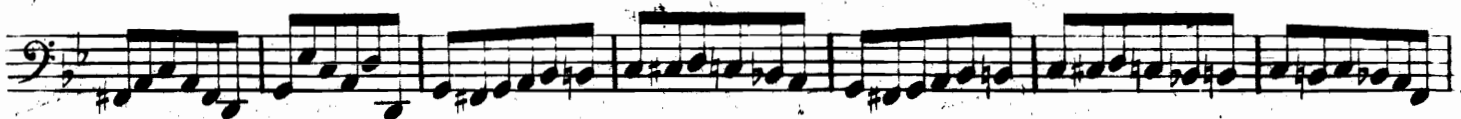

## VIOLONCELLO SECONDO.

Violoncello Second part of a musical score, page 8. The score is written in bass clef with a key signature of one sharp (F#). It consists of 12 staves of music. The notation includes various musical symbols such as notes, rests, beams, and dynamic markings. The dynamics range from *p* (piano) to *ff* (fortissimo). The score includes several crescendo (*Cres.*) and decrescendo (*Dim.*) markings. The music features complex rhythmic patterns, including sixteenth and thirty-second notes, and some passages with repeated notes. The score ends with a final measure marked *Fin.*

*p* *Cres.* *F* *Dim.* *p* *Cres.* *F* *ff* *Fin.*

## VIOLONCELLO TERZO.

1

DOTZAUER. Andante.

N<sup>o</sup> 1.

œuv: 104.

*p* *f* *Cres.* *f* *Dim.* *p* *Cres.* *f* *Rallent.* *p* *f*

N<sup>o</sup> 2.  
Adagio.

*p* *f* *Dim.* *f* *p* *Rallent.* *pp*

Volo All.

## VIOLONCELLO TERZO.

Allegro.

Violoncello Terzo musical score, page 2. The score is in bass clef with a key signature of one sharp (F#) and a 6/8 time signature. It consists of 12 staves of music. The tempo is marked "Allegro." The score includes various dynamic markings such as > (accent), *f* (forte), *ff* (fortissimo), *p* (piano), *pp* (pianissimo), *Dim.* (diminuendo), and *Cres.* (crescendo). The music features a mix of eighth and sixteenth notes, often beamed together, and some rests. The final measure of the piece is a double bar line.

VOLONCELLO TERZO.

3

Dim.

*p*

Cres.

*f*

Dim.

*pp*

*p*

*f*

*ff*

*ff*

**VIOLONCELLO TERZO.**

**Nº 3.**

**Allegro non troppo.**

## Scherzo .

[illegible]

VIOLONCELLO TERZO.

5

1

*p*

Cres.

*F*

Dim.

*p*

Cres.

*F*

1º

2º

Scherzo D. C.

Nº 4.  
Andante  
Maestoso.

*p*

*F*

1º

Dim. 2º

*p*

*p*

1º

2º

*F*

Fine. Pizz.

Arco.

Dim.

Cres.

*F*

*F*

Rall.

Andante D. C.

## Nº 5.

Pastorale.

*p*  
*Cres.* *f*  
*Fine. Dol.*  
*Dim.*  
*Dim.*  
*Dol.*  
*Dim.* *f*  
*Dim.* *f*

Pastorale D.C.

## Nº 6.

Larghetto.

*p*  
*Pizz.*  
*Dol.*  
*Dim.*

# VOLONCELLO TERZO.

7

Sotto voce.  
Arco.

Rall. *pp*

Allegro. *p*

*ff*

*mf*

*p* Pizz. Arco.

Pizz.

Arco.

## VIOLONCELLO TERZO.

*F* *p* *F* *Pizz.* *Cres.* *Arco.* *F* *Dim.* *Pizz* *Cres.* *Arco.* *F* *F* *p* *Cres.* *FF* *Fine.*
