

ОТ РЕДАКТОРА

Сергей Бельтюков (1956), один из ведущих белорусских композиторов, пианист, педагог, хорошо знаком всем любителям музыкального искусства. Он работает в самых разных жанрах: симфоническом, музыкально-театральном, камерно-инструментальном, вокально-хоровом. Его музыка самобытна, творчество многогранно. Произведения его постоянно включаются в программы различных международных фестивалей.

Уже в ранний период творчества С. Бельтюков обращается к разным жанрам фортепианной музыки. В это время написаны Токката № 1 и Токката № 2. Они отмечены яркой самобытностью, изобилуют новыми, подчас весьма сложными приемами фактурного изложения. Для фортепиано композитором также созданы 2 сонаты.

Мелодическое богатство, мастерство, опора на классические традиции и умелое применение новых выразительных средств принесли фортепианным произведениям С. Бельтюкова широкую известность. Они входят в программу изучения белорусской фортепианной музыки в высших учебных заведениях Беларуси, а также прочно закрепились в педагогическом репертуаре известных пианистов как в Республике Беларусь, так и за рубежом: в Нидерландах, Англии, Германии, России и других странах.

Каждая из пьес: «Легенда», «В стиле танго», «Танго-клуб», «Кредо», вошедших в этот сборник, отличается яркостью образа и мелодической свежестью. Издание предназначается для студентов музыкальных училищ и консерваторий, а также для концертирующих исполнителей.

Ольга Бельтюкова

Доцент Белорусской государственной академии музыки

CREDO

Dedicated to Nouvelle Philharmonie Trio

(1996)

Andante

Violin

p *sim.*

Violoncello

p *sim.*

Andante

Piano

p *sim.*

7

pp

pp

13

19

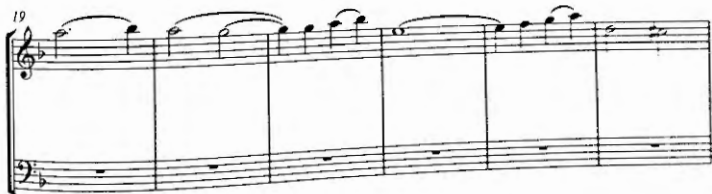

25

25

30

30

mf

mf

mp

34

37

50

53

56

59

61

cresc.

cresc.

63

f

ff

f

ff

66

66 67 68 69 70

71

71 72 73

81

85

90

rit.

pp

ppp

pp

ppp

rit.

ppp

90

91

92

93

94

95

CREDO

Dedicated to Nouvelle Philharmonie Trio

(1996)

Andante

Violin score for "CREDO" by Nouvelle Philharmonie Trio, 1996. The score is in G major, 4/4 time, and marked Andante. It consists of 68 measures across nine staves. The music features a variety of dynamics and articulations, including *p*, *sim.*, *pp*, *mf*, *f*, *mp*, and *cresc.* The score includes slurs, ties, and a repeat sign at measure 16.

Measures 1-6: *p* *sim.*

Measure 7: *pp*

Measures 14-15: *p*

Measures 21-27: *mf*

Measures 28-33: *mf*

Measures 34-38: *f*

Measures 39-48: *mp* *p*

Measures 49-58: *p* *cresc.*

Measures 59-62: *mp* *f* *ff*

Measures 63-68: *f* *ff*

74

81

88

p

pp

rit.

ppp

CREDO

Violoncello

Dedicated to Nouvelle Philharmonie Trio

(1996)

Andante

p *sim.*

7 16

27 *mf*

32 *mp*

36

40 *mp*

44 *mf*

50 *f* *mp*

56 *p*

59 *mp*

