

# Concert.

(Preis 2 Mark)

## Violoncell.

Eugen d' Albert, Op. 20.

Allegro moderato.

## Violoncell.

*mp molto espress.*

*p*

*mf cresc. f*

*poco a poco dim.*

*Più moderato.*

*p quasi improvvisato*

*cresc. e poco stringendo*

*a tempo tranquillo mf espressivo*

*poco animato Sf*

# Violoncell.

5

*Animato.*

*p*

*segue*

*dim.*

*segue*

*cresc.*

*f*

*ff*

*rit.*

*mf*

**Violoncell.**

**Allegro.**

Allegro.

piacevole

poco rit.

a tempo

cresc.

poco string.

ff

sempre cresc.

Horn. 3

mp

## Violoncell.

5

L'istesso tempo. (♩ = ♩).

**Violoncell.**

**Poco più animato.**

**Poco più animato.**

*f* *fappassionato*

*ff* *calmandosi* *dim.*

**Poco più tranquillo.**

[illegible]

*p molto espr.*

*cresc.*

1

p

**Molto tranquillo.**

*poco a poco dim.*

*p* ma espress.

*più p*

## 7

5350

## Violoncell.

Con moto.

Come prima.

Con moto.

calmandosi

Tranquillo.

poco dim.

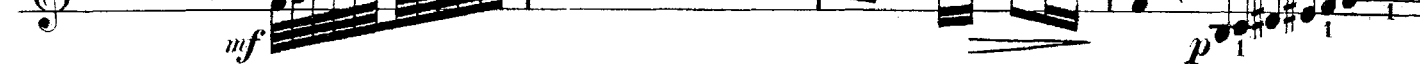
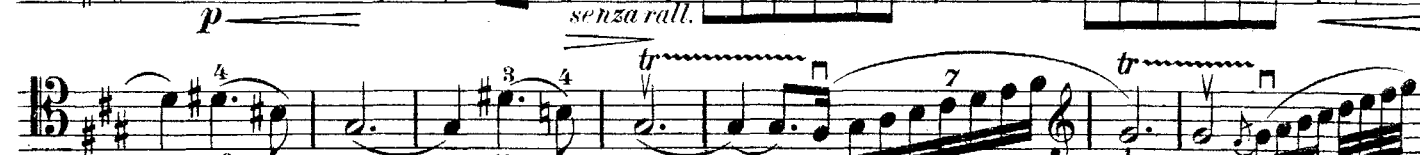
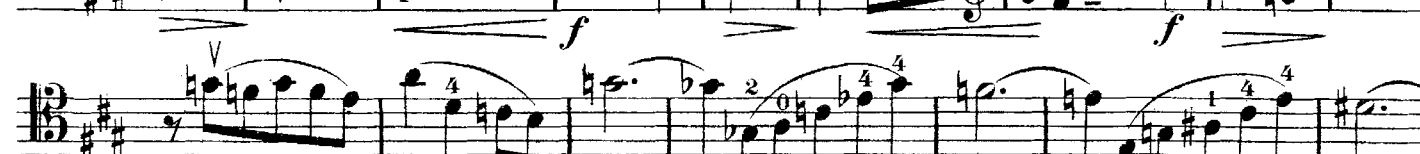
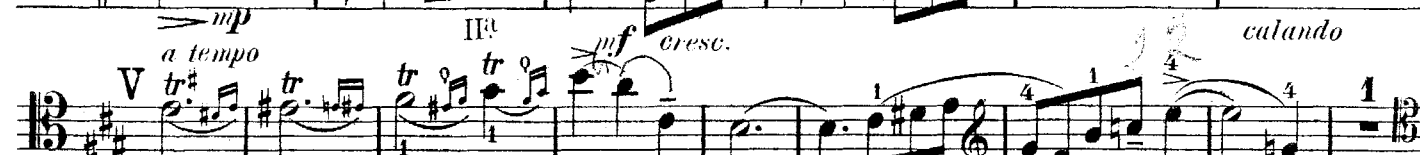
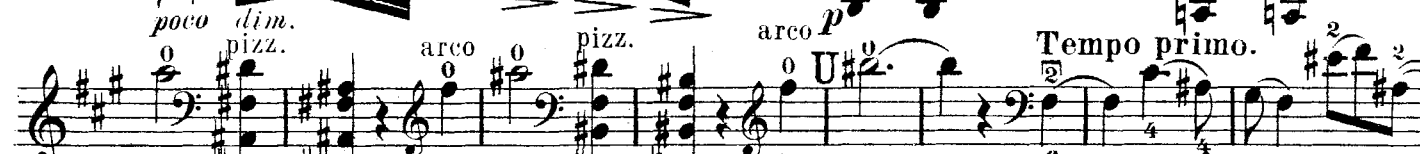

## 9

**Allegro vivace.**

5340

## Violoncell.

# Violoncell.

11

ossia

**Allegro.**

**ff**

**Viol.**

**Aa**

**Tromp.**

**Più tranquillo. (come prima)**

**p**

**Bb**

**p dolce**

**cresc.**

**poco a poco ritenuto**

**f**

**dim.**

**p**

## Violoncell.

*Allegro molto.*

*ff*

*ff*

*restez*

*ff*

*cresc.*

*ff*

*ff*

# Concert.

Eugen d'Albert, Op. 20.

Allegro moderato.

Violoncell.

Pianoforte.

**Violoncell Part:**

- Second system: *cresc.* (crescendo) marking.
- Third system: *poco cresc.* (poco crescendo) marking.

**Pianoforte Part:**

- Second system: *cresc.* (crescendo) marking.
- Third system: *poco cresc.* (poco crescendo) marking.

**Other markings:**

- molto espressivo* (very expressive) is marked above the Violoncell part in the second system.
- Clar.* (Clarinet) is marked above the Violoncell part in the fourth system.

Dynamic markings include *pp* (pianissimo) in the first system, *mf* (mezzo-forte) in the second system, *dim.* (diminuendo) in the third system, *cresc.* (crescendo) in the fourth system, and *poco cresc.* (poco crescendo) in the fifth system.

Più moderato.

quasi improvvisato

Più moderato.

4 Hörner

*p dolce*

*p*

*poco string.*

*cresc.*

*poco string.*

*a tempo (tranquillo)*

*mp*

*espressivo*

*a tempo (tranq.)*

*pp*

*poco animato*

*poco animato*

*mf*

Animato.

E Animato.

*stacc.*

*quasi pizzicato*

*cresc.*

*cresc.*

*f*

*f*

*poco string.* *ff* *poco rit.* *a tempo*

*poco string.* *fp* *poco rit.* *ff* *a tempo* *p*

*cresc.*

*H*

*ff*

*a tempo*  
K *p* *3* *3* *3*  
*pp a tempo* *dolce*

*dolce* *mf*

*poco string.* *Allegro.*  
*L Allegro.* *f*  
*poco string.* *poco cresc.* *ff* *mf*

*f* *mf*

*p*

Musical score for "L'Espresso" by Maurice Strakosky. The score is in 3/4 time, key of B-flat major, and consists of two systems. The first system features a vocal line with lyrics "poco a poco string." and a piano accompaniment. The second system continues the vocal line with lyrics "cresc." and "f". The piano accompaniment includes a bass line and a right-hand line with triplets.

Un poco più animato.

Un poco più animato.

*poco più tranquillo*

*p dolce* *mp* *mf*

*poco più tranquillo*

*pp*

16

pp II<sup>a</sup> *reslez* II<sup>a</sup>

N *espressivo*

*p*

II<sup>a</sup> III<sup>a</sup>

*poco cresc.*

II<sup>a</sup> II<sup>a</sup> II<sup>a</sup>

*p molto espressivo* II<sup>a</sup>

0 *p*

*cresc.*

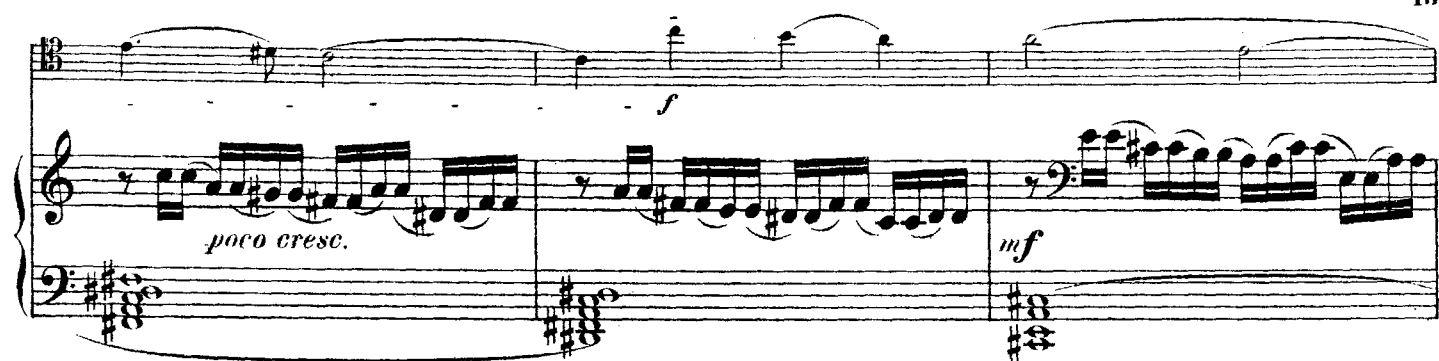

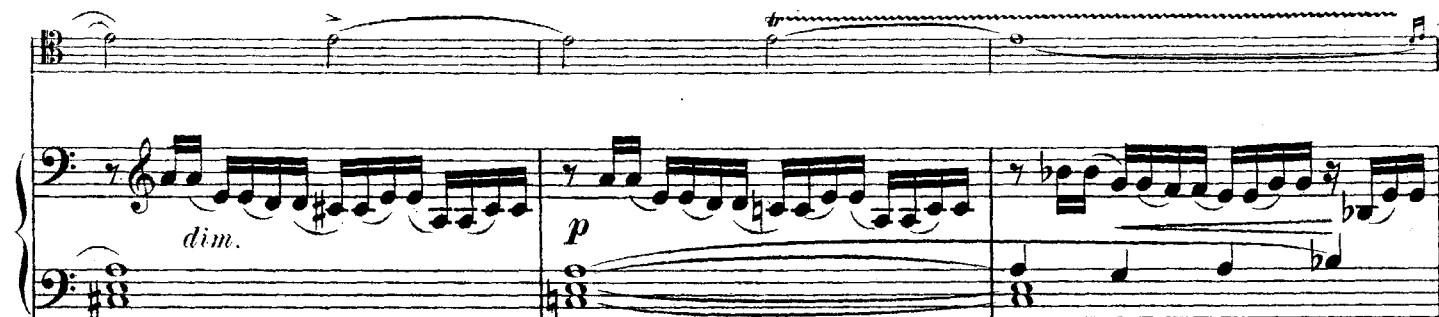

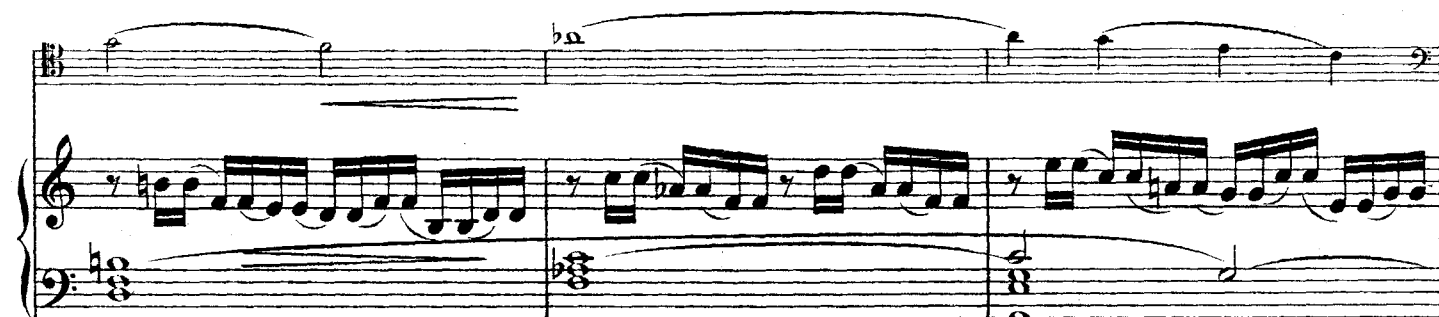

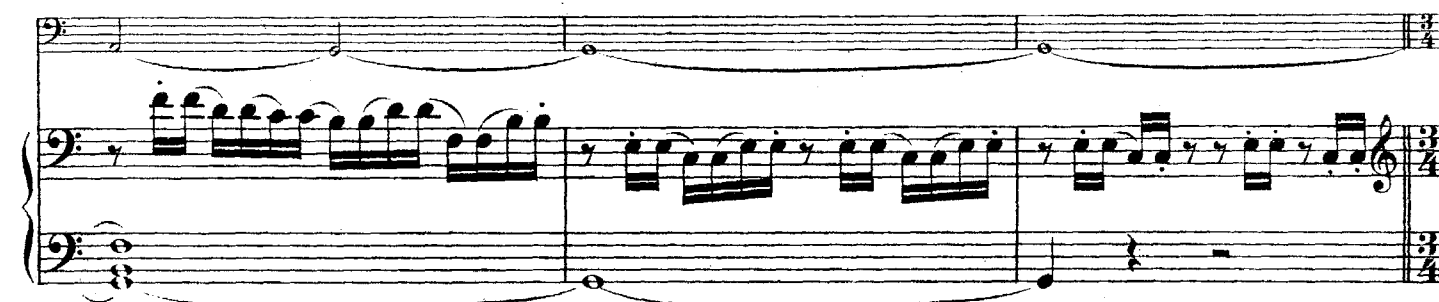

## Molto Tranquillo.

*p ma espressivo*

*Molto Tranquillo.*

*pp*

*più p*

*pp*

*pp dolcissimo*

*mf*

*calando*

*calando*

*p*

*Q*

Andante con moto.

Andante con moto.

*p con espressione*

*cresc.*

*mf*

*dim.*

*f*

*R*

*p*

*mf*

*mp*

*p*

*mf poco a poco string. e cresc.*

*pesante*

*rit.*

*pp*

*poco a poco cresc.*

*rit.*

*a tempo*  
*p dolce* *espress.*

*S a tempo*  
*p* *pp*

*cresc. e string.* *poco rit.* *rubato*  
*poco cresc.* *pp*

*a tempo*  
*a tempo* *p* *Clar.* *Ob.*  
*p dolce* *dolce*

*dolcissimo* *mf* *cresc.* *rit.*  
*Clar.* *pp* *riten.*

*a tempo*  
*f* *T a tempo*  
*pp* *pp*

Con moto.

12

8

Con moto.  
trem.

*fp*

Come prima.

Come prima.

*dim.*

*pp*

8

12

*f*

Con moto.

*f*

Con moto.  
trem.

12

12

12

*f*

*dim.*

*calmandosi*  
*poco dim.*  
*Tranquillo.*  
*pizz.*  
*p*  
*arco*  
*Fl.*  
*pp*

*pizz.*  
*arco*  
*pizz.*  
*arco*

*pizz.*  
*arco*  
*U*  
*3*  
*3*  
*3*  
*dim.*  
*pp*  
*Red.*

*Tempo primo.*  
*Tempo primo.*

*mf*  
*cresc.*  
*f*

Clar. *p* *senza rallentare*  
*dolce* *senza rallentare*

*mf* *p* Horn. *f* *smorzando* *pp dolciss.* *p*

Tranquillo. *dim.* *pp* *Tranquillo* *mf* *pp*

*p* *espress.* *p* *espress.* *p* Horn. *Ob.* *p* *pp*

*mp molto espress. cresc.* *poco accelerando* *rit.* *dim.* *pp* *pp colla parte* *pp*

Allegro vivace.

23

Allegro vivace.

*poco riten.* **Meno mosso.**

**Meno mosso.** 4 Hörner. *poco rit.* *p*

*cresc.* *cresc.*

Ossia. *ff* *ff* *molto cresc.* *ff* *p* **Allegro.**

*cresc.*

Second system of the musical score, continuing the complex chordal and phrased textures from the first system.

Più tranquillo.

Fifth system of the musical score, continuing the *Più tranquillo* section with sustained notes and a relaxed tempo.

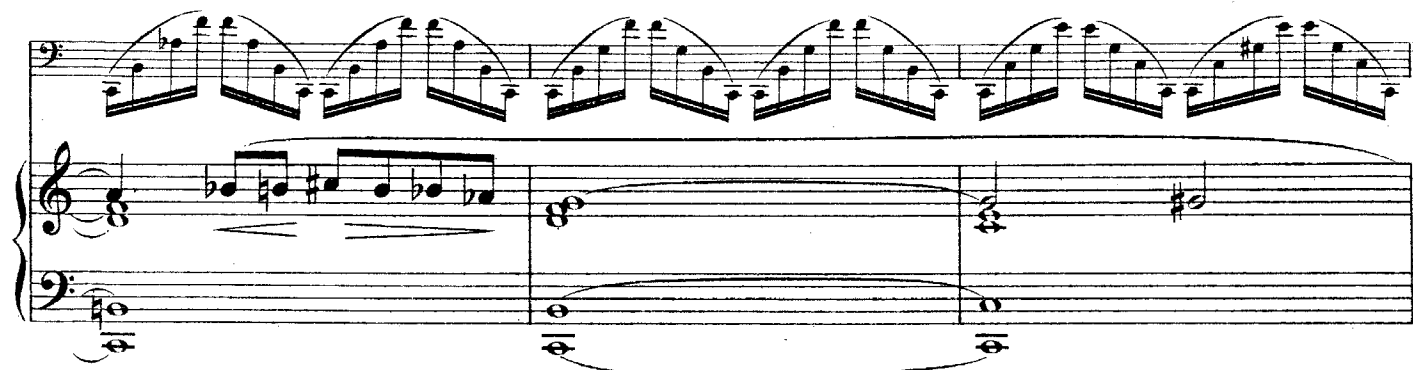

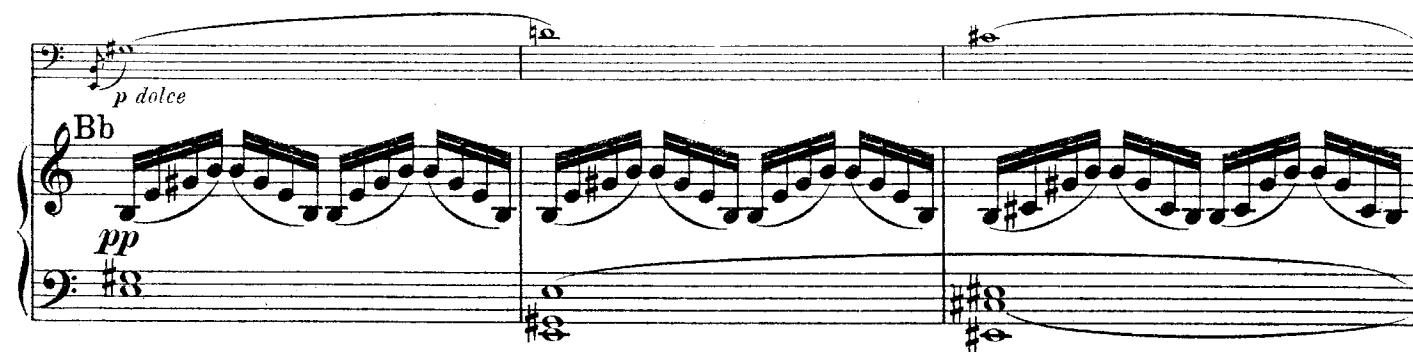

