

A SA MAJESTÉ GUILLAUME III

ROI des PAYS-BAS

SONATE

pour

Piano & Violoncelle

PAR

JOSEPH WIENIAWSKI

OP: 26

Prix net: 6^f

PARIS, DURAND, SCHÖNEWERK & C^{ie}

Anc^{ie} Maison G. FLAXLAND,

4, Place de la Madeleine, 4.

Propriété pour tous Pays

Imp. Moucelot, Paris.

SONATE

PIANO ET VIOLONCELLE.

JOSEPH WIENIAWSKI.

Op. 26.

VIOLONCELLE.

Allegro maestoso.

p
dim. *f*
p *f*
p *f* *sf*
dim. *f* *sf* *rit.*
f
f
p *cresc.*
p *f* *sf* *rall.*

VIOLONCELLE.

3

[illegible]

VIOLONCELLE.

VIOLONCELLE.

5

cresc.

rall. - - - Poco più lento.

p *gliss.* *pp*

sempre più lento. *p* *tr* *pp*

cresc. *f* *dim.* *f*

Tempo 1°

ritard. - - - *risoluto.*

f *f*

rit. *P con anima.*

dim.

VIOLONCELLE.

p

pp *dim.* *p*

cresc. *sf* *p* *cresc.*

ff

risoluto.

accel.

gliss. *cresc.*

più animato. *rit.* *ff*

VIOLONCELLE.

7

Andantino. *con tristezza.* *dim.*

p *f* *sf* *sf* *sf*

rit. *f* *sf* *sf* *dim.* *cresc.*

f *dim.*

f *dim.*

dim. *e* *rit.* *p*

dimin. *ff* *Poco agitato.*

f *rit.* *p* *cresc.* *dim.* *f*

dim. *rit.* *p* *1 pizz.* *1* *1*

arco. *rit.* *f* *rall.* *f*

risoluto. *Poco agitato.* *Piano.*

f *rit.* *f*

VIOLONCELLE.

Piano.

rit. *agitato.* *Tempo 1°*

f *rall.* *sf*

dim. *sf* *sf* *dim.* *f* *dim.* *rit.*

poco accel. *f* *f* *sf* *dim.* *rit.* *cresc.*

f *dim.* *pp*

al - - fine. *pp*

poco rit. *con sordini.* *5* *a capriccio.*

pp *rit.* *pp*

rall. *Piano.* *3* *3* *3* *3* *pp*

All° brillante e molto grazioso.

FINALE.

p *4* *1* *5* *cresc.* *cresc.*

Poco meno.

rit. *sf*

sf
f *cresc.* *sf* *sf*
dim. *p* *cresc.*
f *f*
appassionato.
ff *f*
Piano. *ff* *rit.* *risoluto.*
a Tempo. *rit.*
p
cresc. *dim.* 31

VIOLONCELLE.

p

dim.

f *dim. e rit.*

pp *cresc.* *f*

pp *sf* *cresc.* *f* *dim.*

p

sf

p *cresc.*

poco *a* *mf poco*

Poco meno. *rit.* *sf* *sf*

cresc. *sf* *sf*

SONATE

PIANO ET VIOLONCELLE.

JOSEPH WIENIAWSKI.

Op. 26.

Allegro maestoso $\text{♩} = 116$

VIOLONCELLE.

PIANO.

p

Allegro maestoso.

p

dim.

p

[illegible]

Dynamic markings include *p* (piano), *sf* (sforzando), *dim* (diminuendo), and *pp* (pianissimo). The tempo marking *con anima.* is present above the third system.

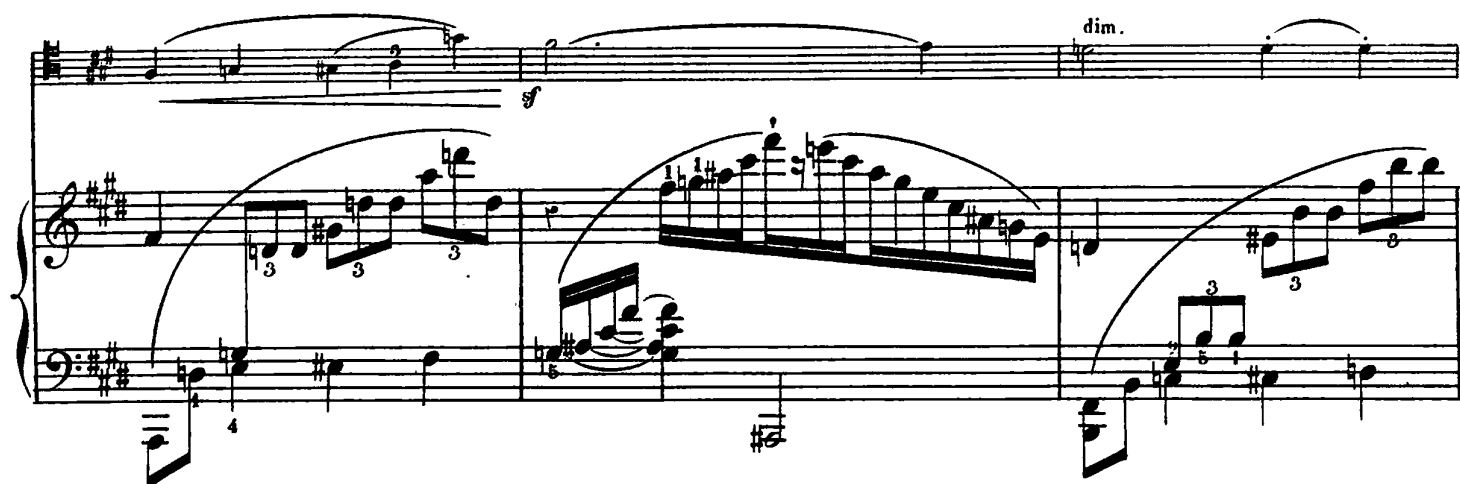

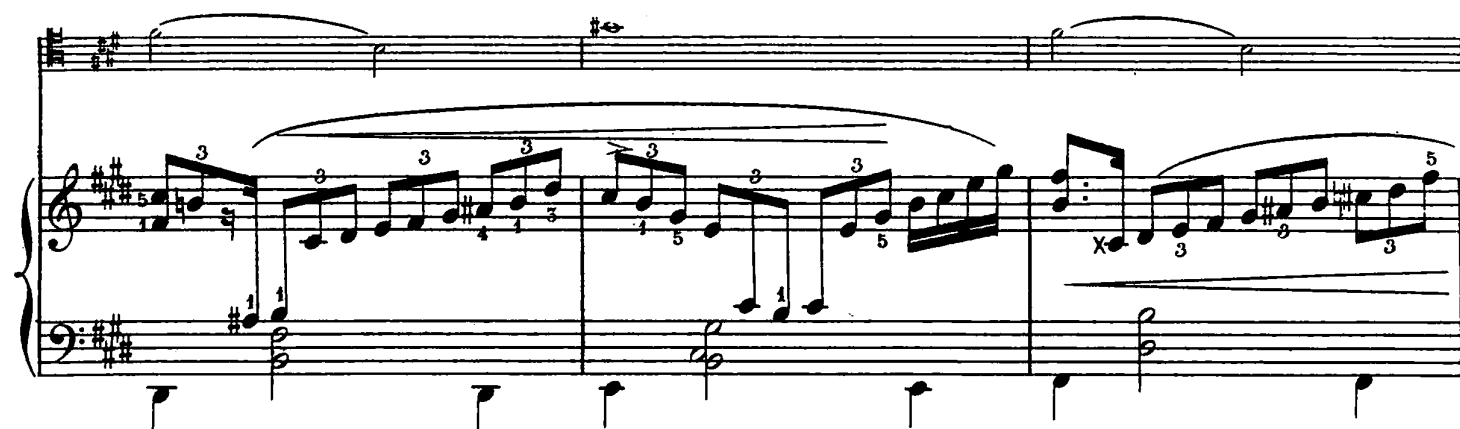

ten.

f

p *cresc.*

ff

ff

risoluto.

f *risoluto.*

rit.

rit.

rall.

rall.

ff

1^a
rall. *p* Tempo 1^o
rall. *p* Tempo 1^o

2^a
rall. *p* Tempo 1^o
rall. *p* Tempo 1^o

pp *mf* *p*

mf *pp* 3 3

- System 2:** Continues the melodic and accompanimental patterns. The treble has a melodic line with some rests, while the bass continues with triplets. Dynamics include *ff* and *p* (piano).
- System 3:** The treble part has a melodic line with some rests, and the bass continues with triplets. Dynamics include *ff* and *dim.* (diminuendo).
- System 4:** The treble part has a melodic line with some rests, and the bass continues with triplets. Dynamics include *ff* and *dim.*
- System 5:** The treble part has a melodic line with some rests, and the bass continues with triplets. Dynamics include *ff* and *dim.*

The notation is highly detailed, with many triplets and complex melodic lines. The dynamics range from *ff* to *p*, and the piece concludes with a *dim.* marking.

ppp

p cresc. f

dim. f dim.

rit. Tempo 1º risoluto.

rit. Tempo 1º

sf

ff

rit.

rit.

*con anima.**p**p**dim.**p**cantando.*

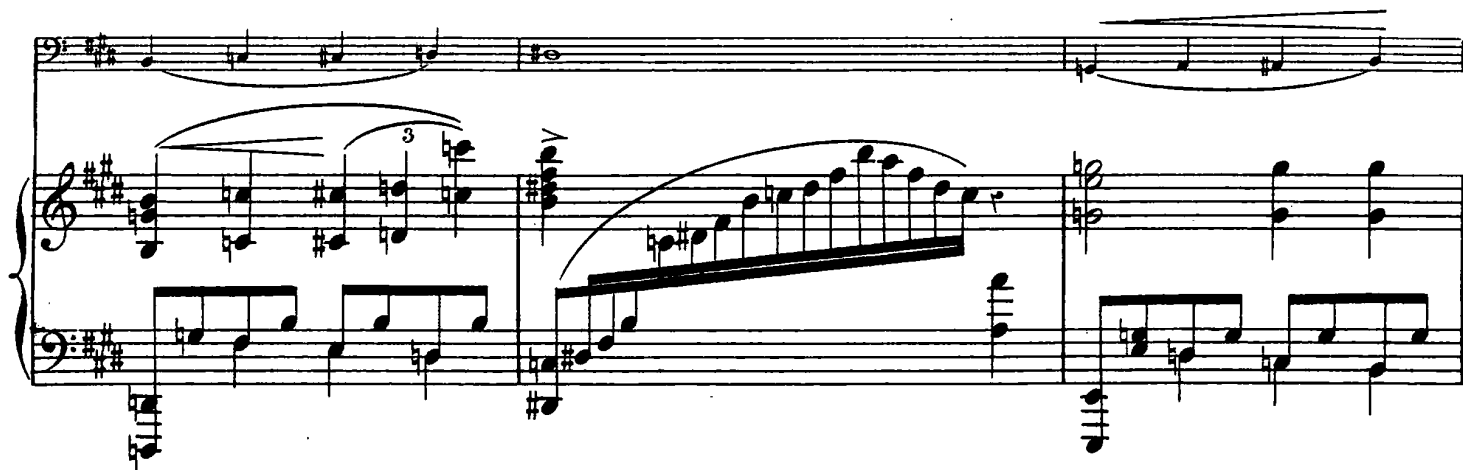

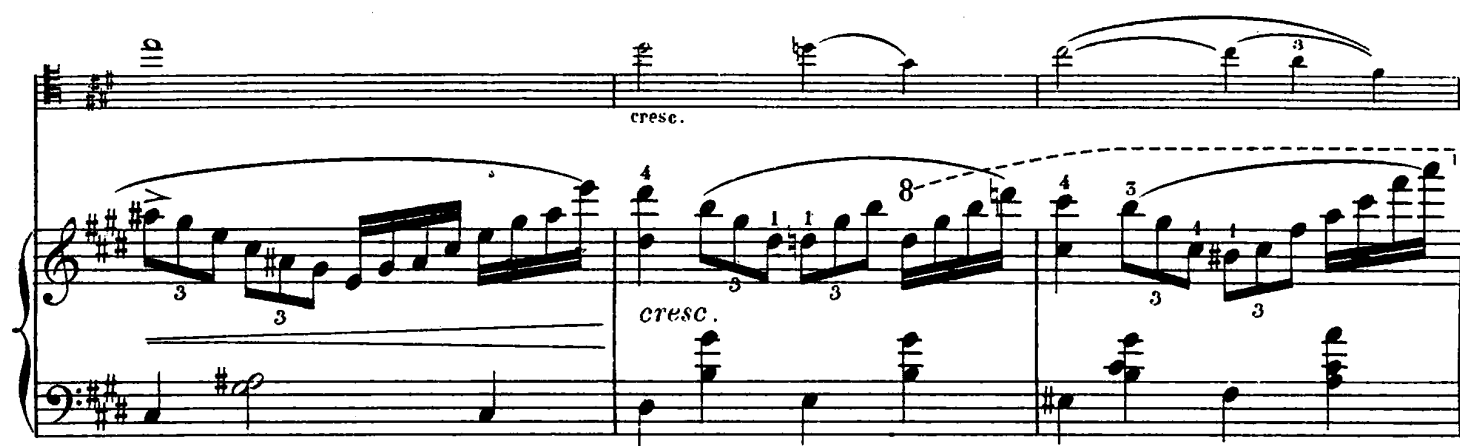

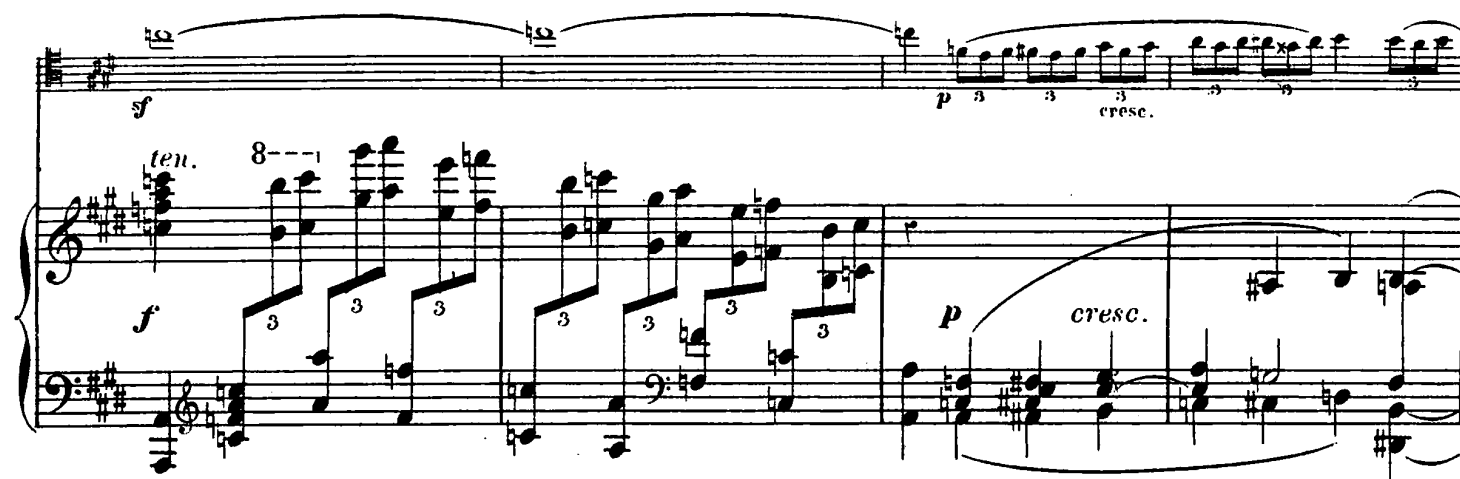

risoluto.

risoluto.

accel.

p

cresc.

Ped.

gliss.

f impetuoso.

D.S. et Cie 2525.

Andantino. ♩ = 96

con tristezza.

VIOLONCELLE.

PIANO.

Andantino.

rit.

con tristezza.

pp

dim.

f

ff

cresc.

Poco agitato.

Poco agitato.

f

rit.

p

cresc.

dim.

rit.

p

dim.

rit.

p

ppp

pizz.

arco. *rit.* *Récit.*

Pesante.

rall. *f* *risoluto.*

rit. *Récit.* *accel.*

Poco agitato.

f

sf

poco più

ten.

accel. e con brio.

ten.

rit.

rit.

agitato.

f

rall.

Tempo 1^o

dim.

p

rit.

dim.

dim.

rit. *poco accel.* *dim.*

rit. *f* *poco accel.* *dim.*

rit. *cresc.* *f*

dim. *pp* *p* *pp* *al*

fine. *fine.*

System 2: The second system includes the instruction *poco rit.* and *con sordino.* The melody continues in the right hand, and the accompaniment is in the left hand.

System 3: The third system includes the instruction *poco rit.* and *una corda.* The melody continues in the right hand, and the accompaniment is in the left hand.

System 4: The fourth system includes the instruction *rit.* and *A capriccio.* The melody continues in the right hand, and the accompaniment is in the left hand.

System 5: The fifth system includes the instruction *pp* and *ppp*. The melody continues in the right hand, and the accompaniment is in the left hand.

System 6: The sixth system includes the instruction *rall.* and *estinto.* The melody continues in the right hand, and the accompaniment is in the left hand.

The score concludes with a final chord in the right hand and a final note in the left hand.

FINALE.

Allegro brillante e molto grazioso $\text{♩} = 126$

VIOLONCELLE.

p 4

Allegro brillante e molto grazioso.

PIANO.

p 3
*leggero.**cresc.**cresc.**rit.**rit.*

Poco meno (♩ = 100)

Poco meno.

This musical score is for a piano and voice piece, page 31. It features four systems of music. The first system includes a vocal line with a 'cresc.' marking and piano accompaniment with fingerings 1 and 5. The second system has a piano line with a 'sf' (sforzando) marking. The third system continues the piano accompaniment. The fourth system includes a vocal line with a 'dim.' (diminuendo) marking and piano accompaniment with a 'sf' marking. The score is written in G major (one sharp) and 4/4 time. The piano part features complex arpeggiated figures and wide intervals, while the vocal part consists of a single melodic line.

1

appassionato.

f *f* *ff* *p*

sf *f*

ff

f *ff*

5 4 1 3

1 2 3 5

D.S. et Cie 2595.

rit. risoluto.

rit. *ff*

rit. dim.

a Tempo. p

a Tempo. *f* dim. p

a Tempo. p

- System 5:** The final system on the page, continuing the melodic and harmonic themes.

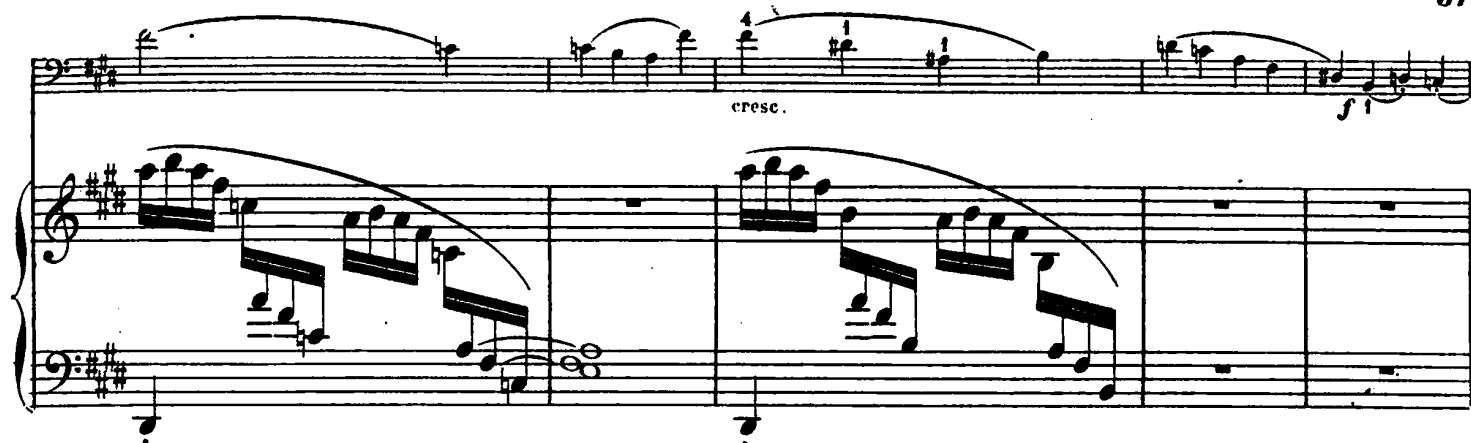

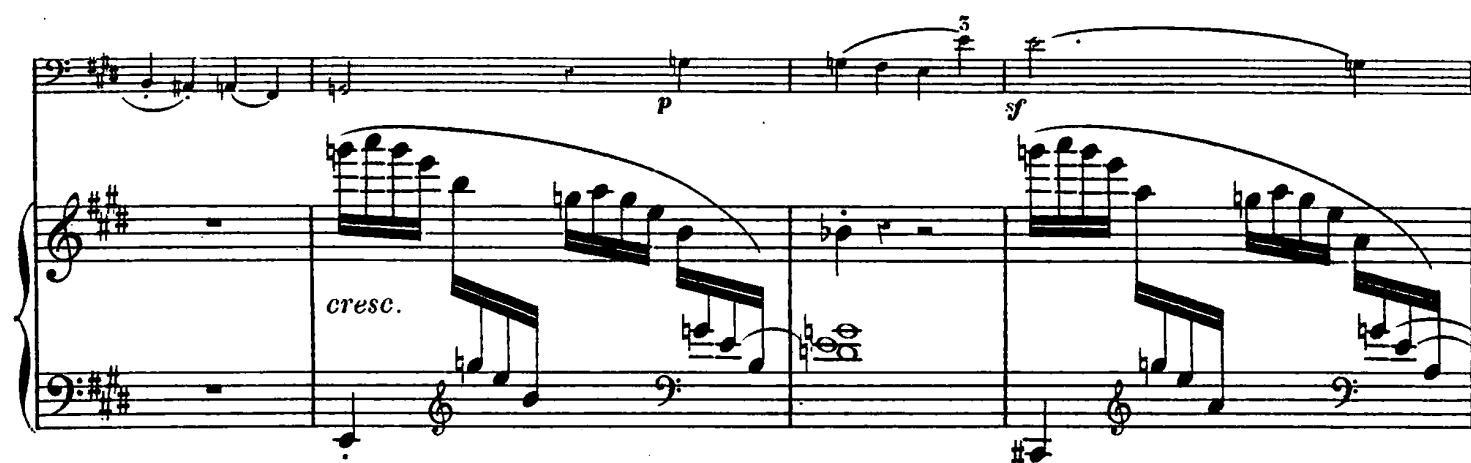

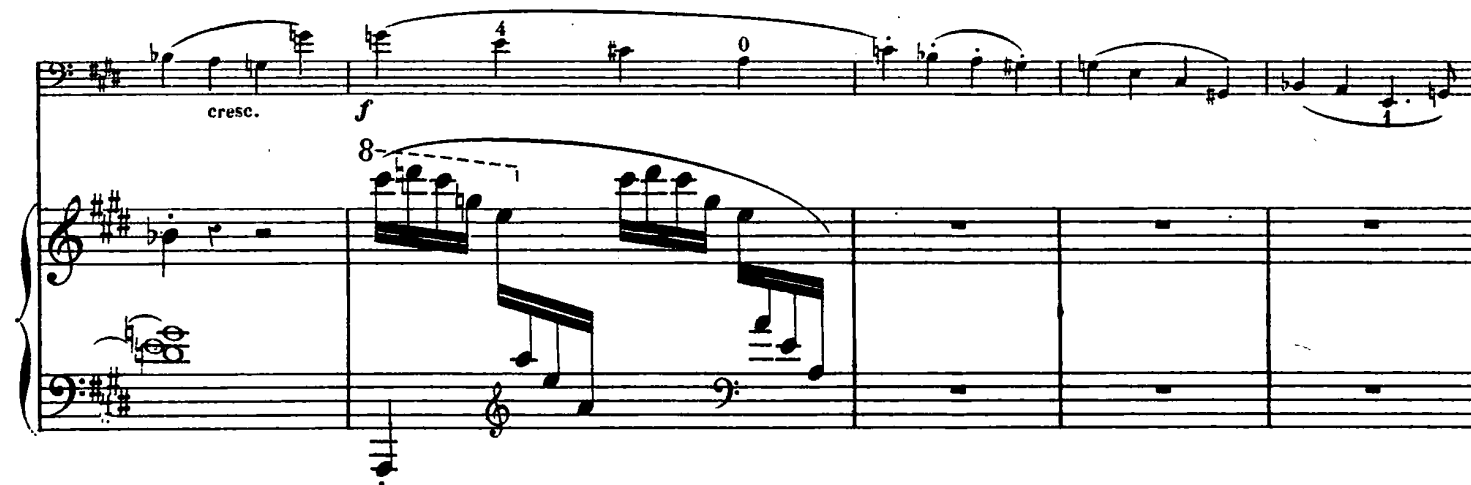

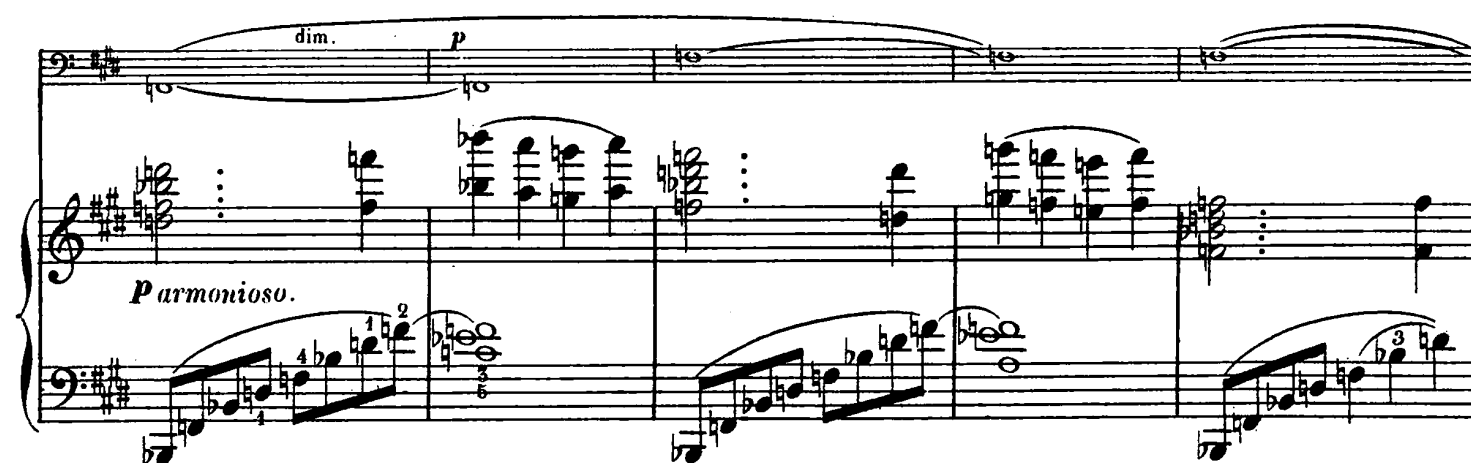

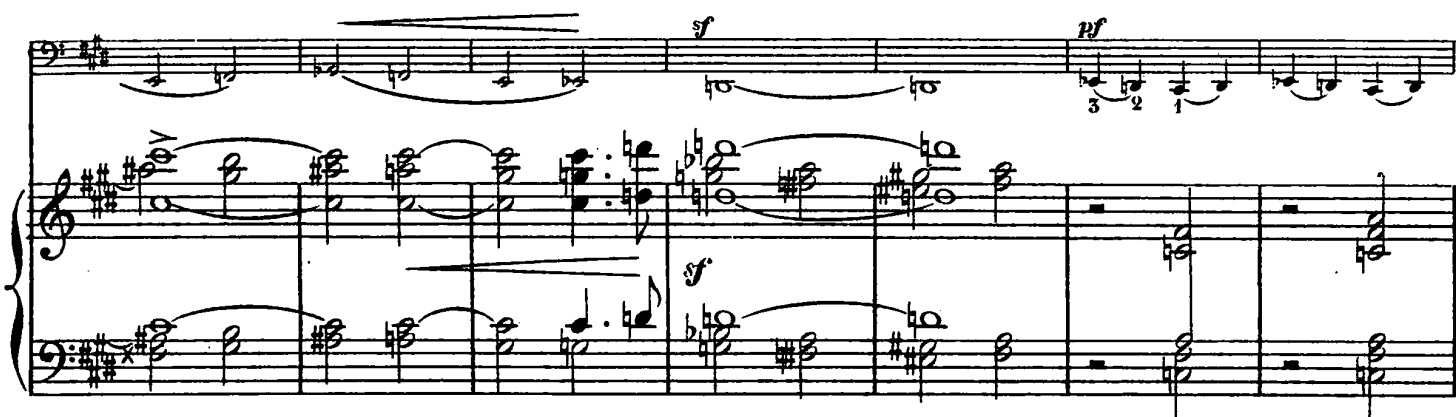

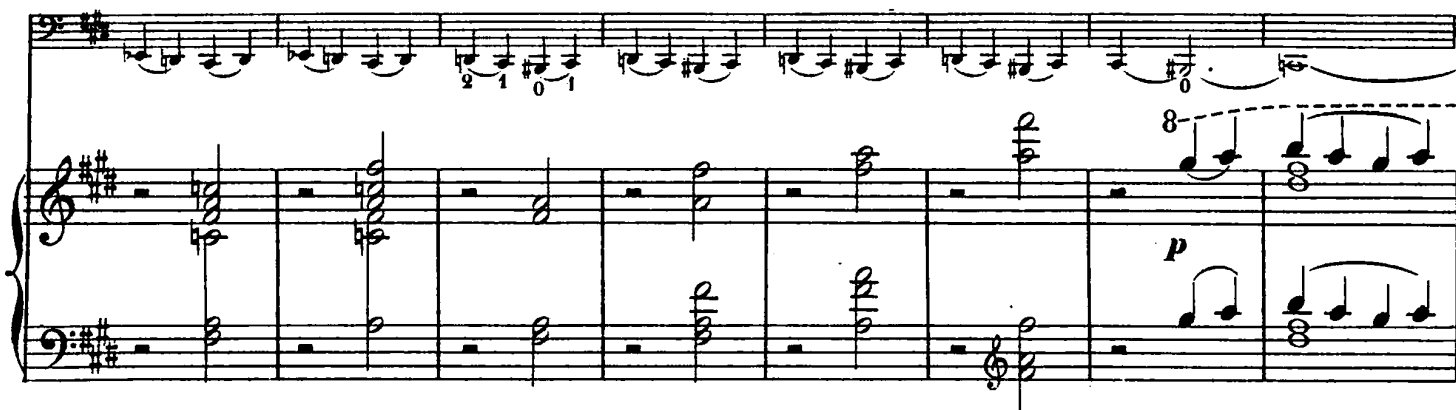

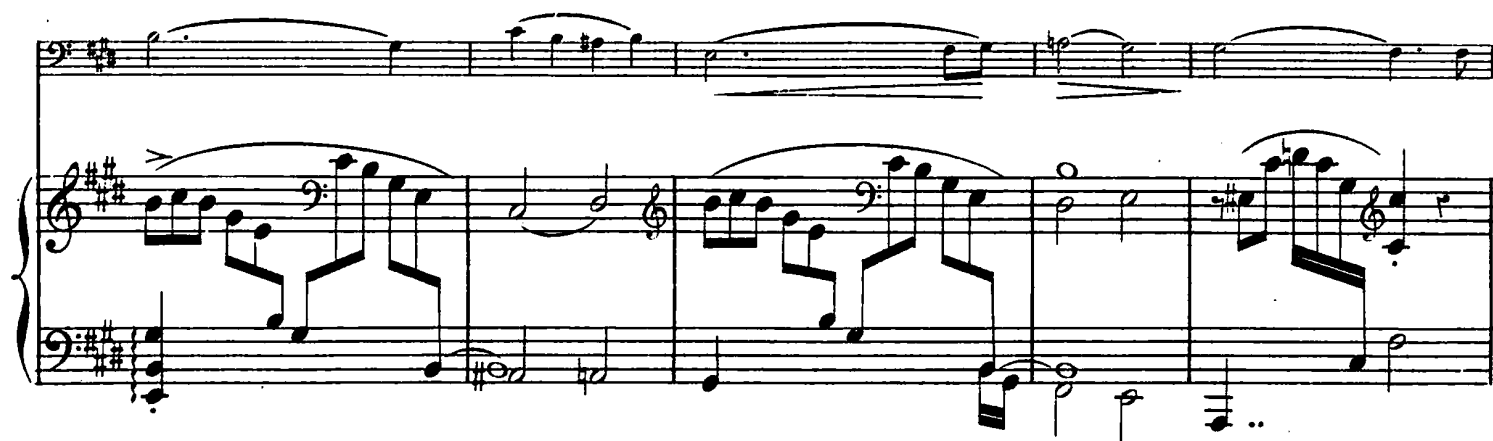

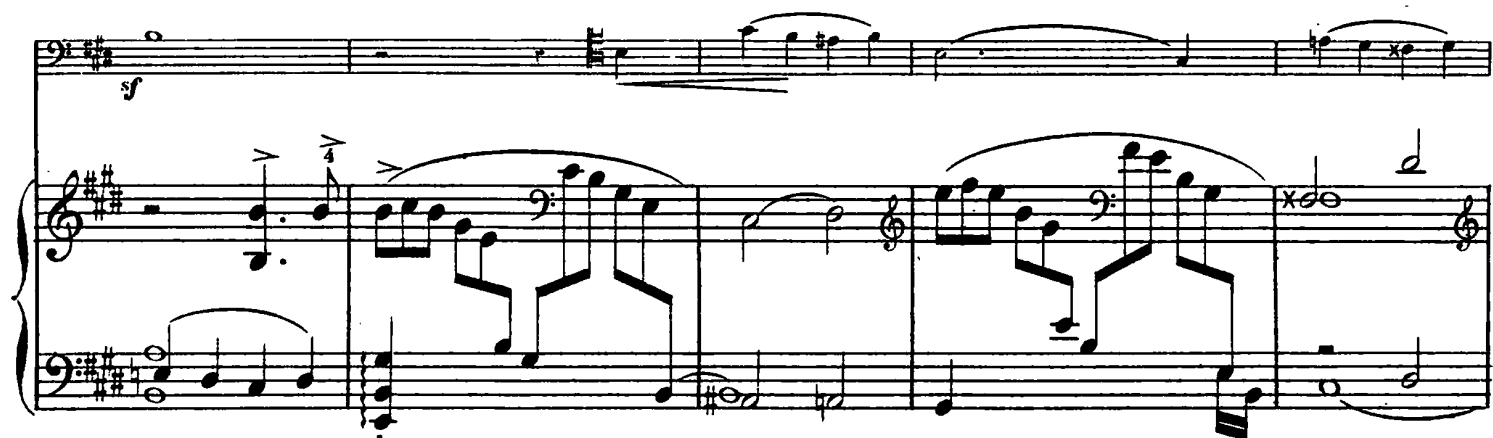

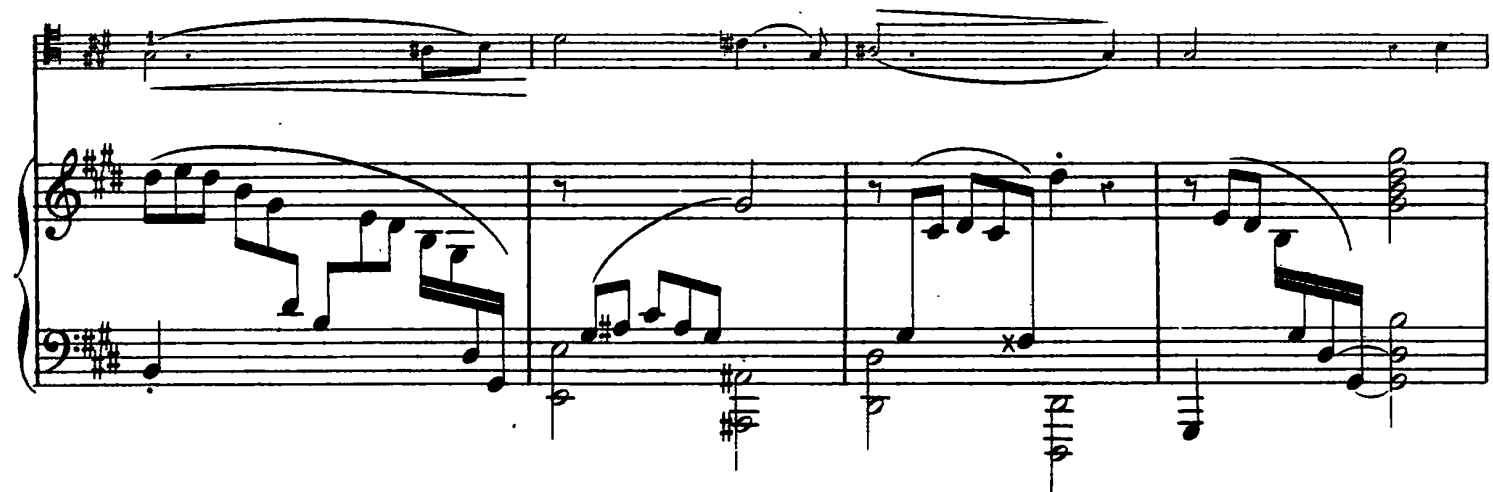

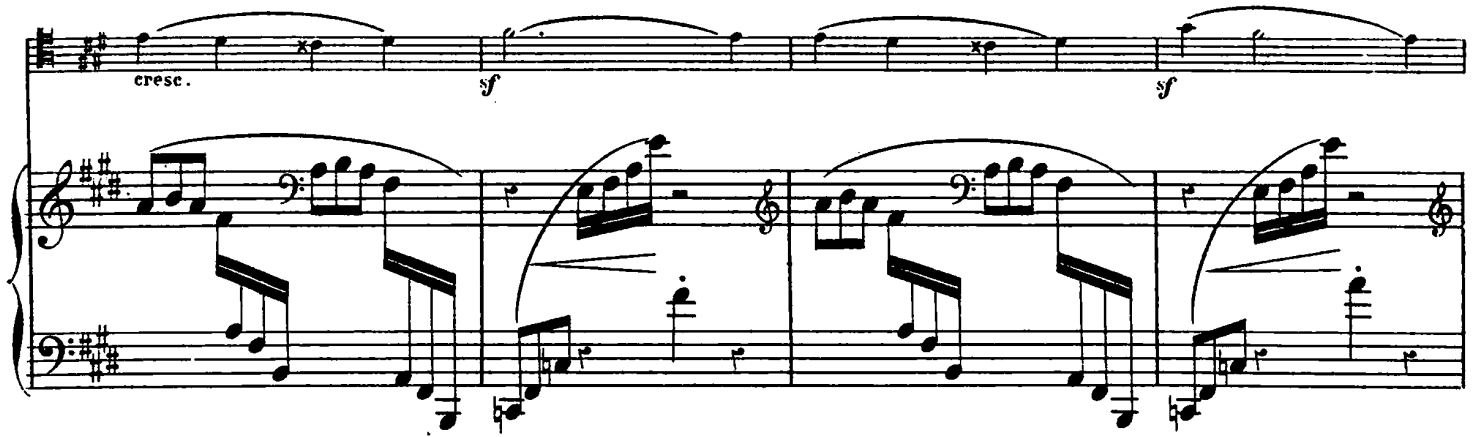

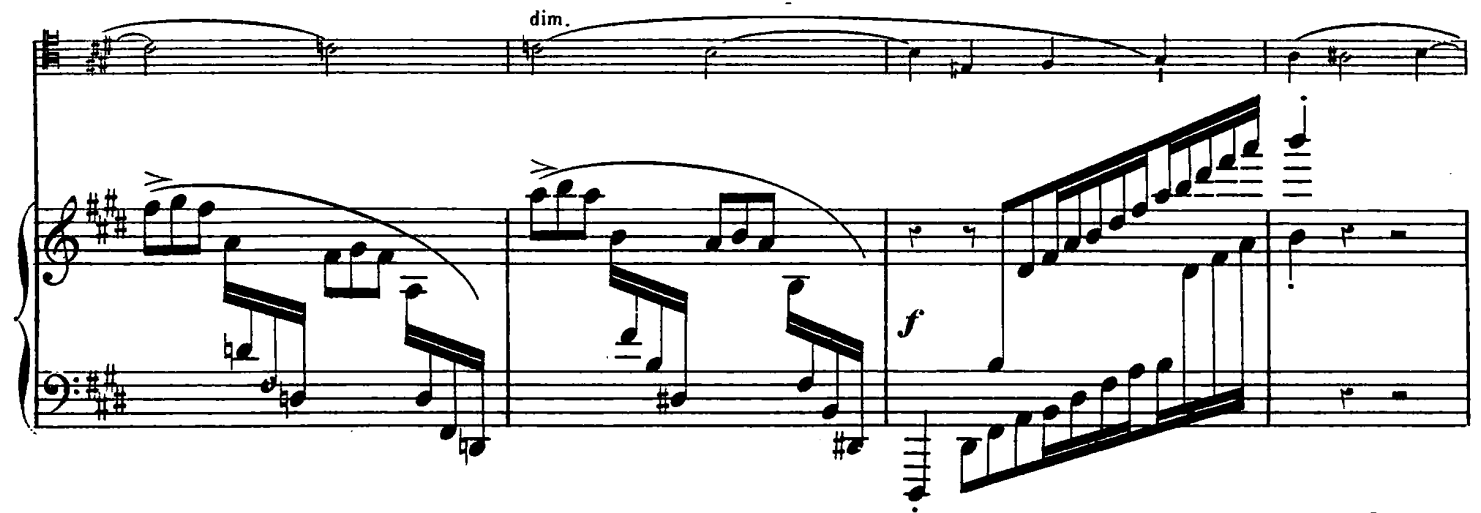

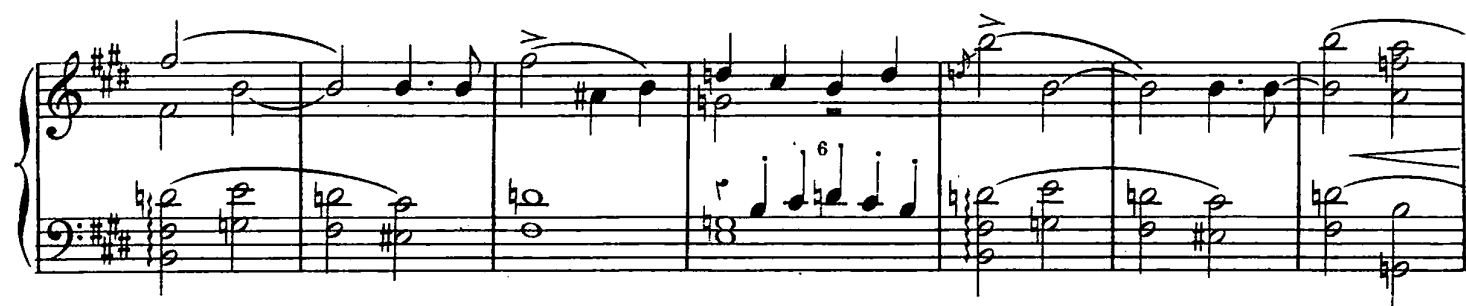
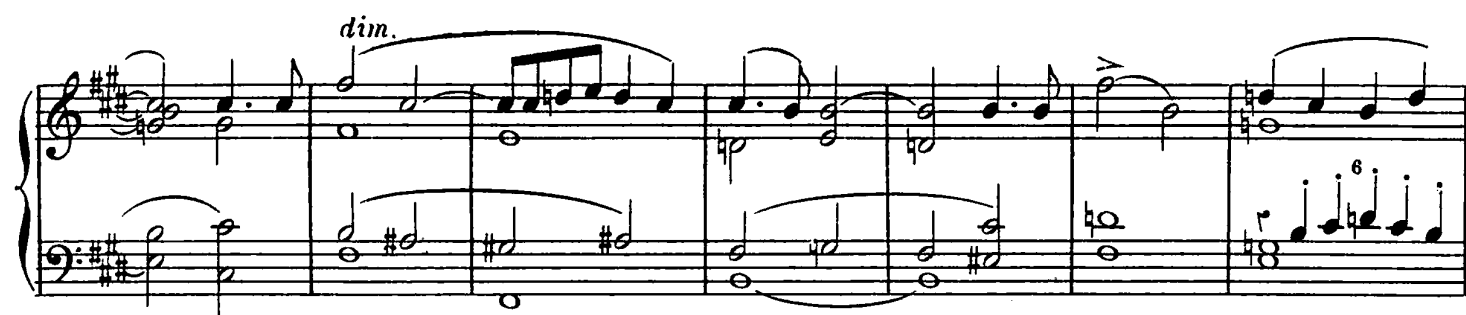
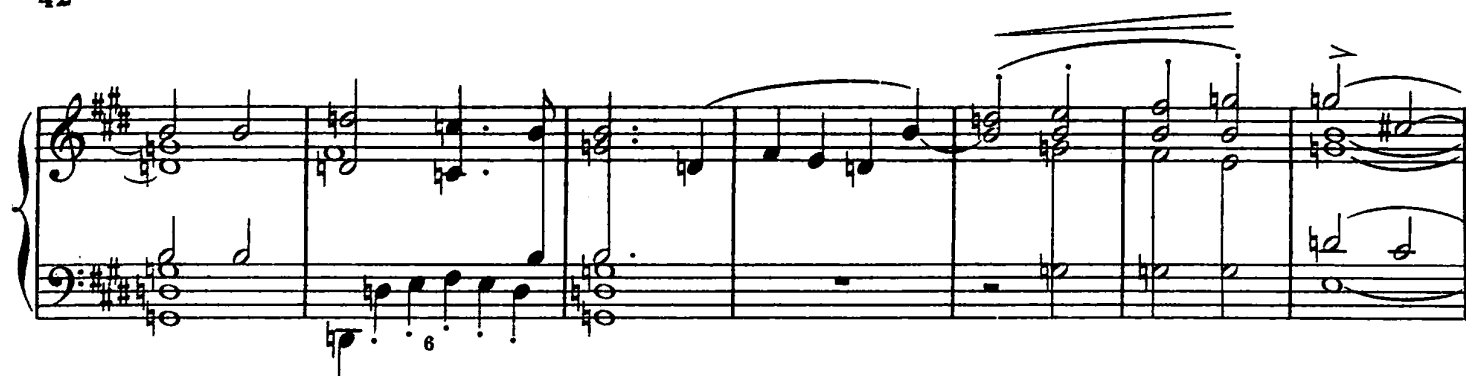

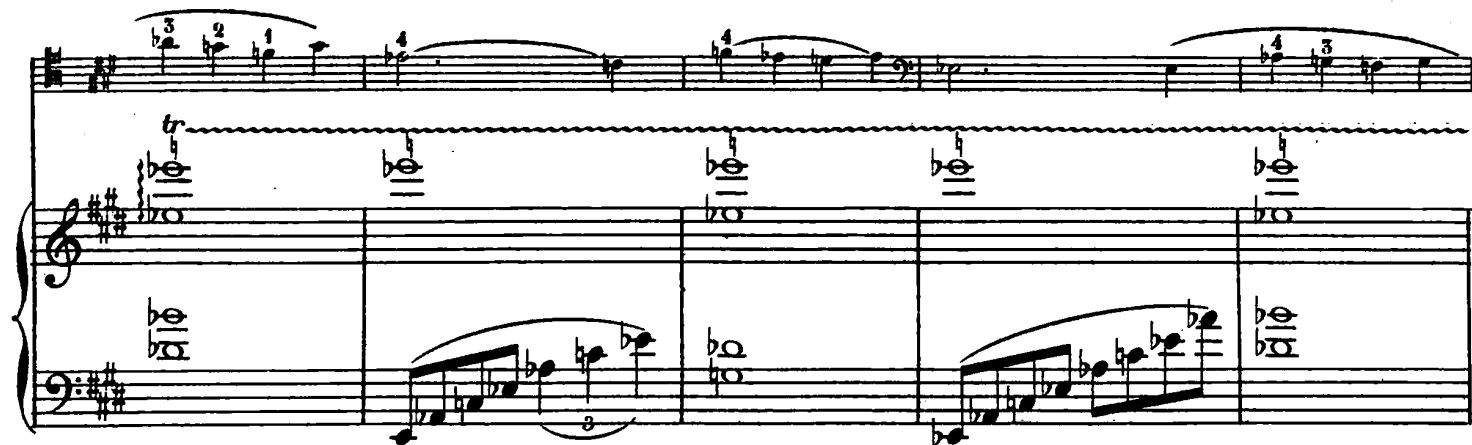

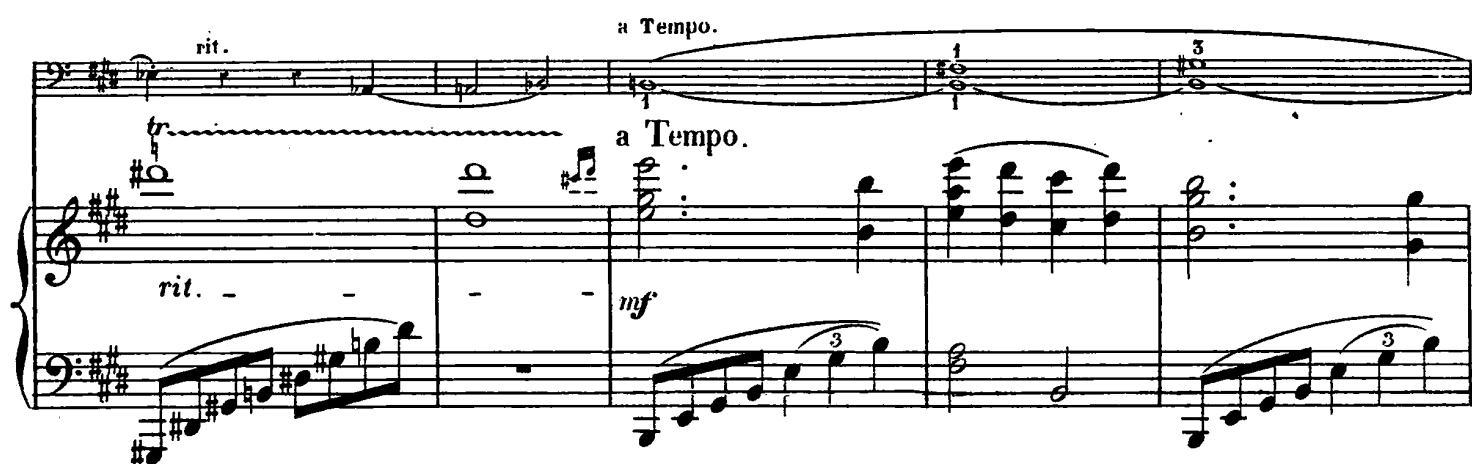

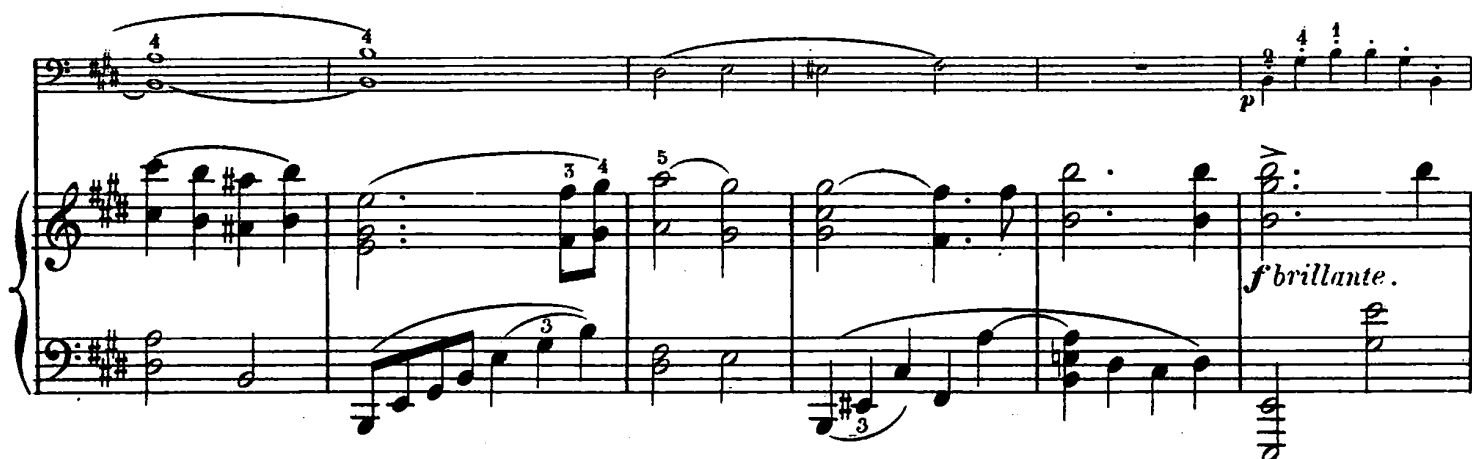

