

Valse triste.

(Aus der Musik zu Arvid Järnefelt's Drama „Kuolema.“)

Jean Sibelius, aus Op. 44.
Bearbeitung von Friedrich Hermann.

Violine
(oder Viola
oder Violoncell).

Lento.

Pianoforte.

mp espressivo

p

mp espressivo la melodia

A

ritard.

B a tempo

pp deciso

a tempo

pp

poco rall.

poco rall.

C a tempo

più pp

a tempo

più pp

dim.

p

dim.

p

D

mf espr.

mp

mf espr.

dolce

E

p cresc.

p cresc.

largamente

F

f *f* *dim. molto* *pp* *mp*

f *f* *dim. molto* *pp* *mp*

ritard. Lento. *a tempo*
ppp *p dolce*
ritard. Lento. *a tempo*
pp *p dolce*

G *dolce*

p cresc. *f* *f* *f*
p cresc. *f* *f* *f*

H Poco risoluto.

Più risoluto e mosso.

ff (sua bassa ad libitum)

Più risoluto e mosso.

Stretto.
fz espressivo
Stretto.
f

M
f

f

Lento assai.

N

meno f

Lento assai.

meno f

pp

pp

Valse triste.

(Aus der Musik zu Arvid Järnefelt's Drama „Kuolema“.)

Violoncell.

Jean Sibelius, aus Op. 44.
Bearbeitung von Friedrich Hermann.

Lento.

Pfte.

B a tempo

pp deciso

poco rall.

C a tempo

più p

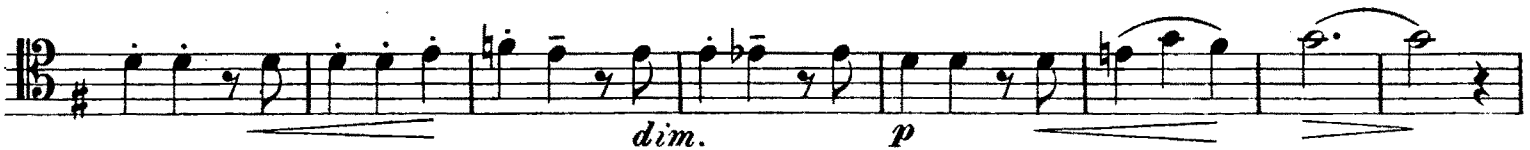

D

mp espressivo

mp dolce

E *p cresc.* *f* *f* *dim. molto* *pp* *largamente*

F *mp* *ppp* *ritard. Lento.* *a tempo* *p dolce*

G *dolce*

p cresc. *f* *f* *f*

H *Poco risoluto.* *f* *mf* *f*

I *f*

sf *più f*

K *sf* *ff*

L *Più risoluto e mosso.* *ff*

Stretto. *f espressivo*

M *f* *f*

N *Lento assai.* *meno f* *pp*