339464

À Monsieur

LE COMTE ALBERT DE FLEMMING.

2ème

SONATE

pour Piano et Violoncelle

composée

par

ANT. RUBINSTEIN.

Op. 39.

Propriété des Editeurs.

Leipzig, chez Breitkopf & Härtel.

Pr. 2 Thlr. Mk. 6. _

Enregistré aux Archives de l'Union.

Eud. Sta. Hall.

1425.

M
231
R896.2B

SONATE.

A. Rubinstein. Op. 39.

VIOLONCELLO.

Allegro.

PIANOFORTE.

Allegro.

Stich und Druck von Breitkopf & Härtel in Leipzig.

9425
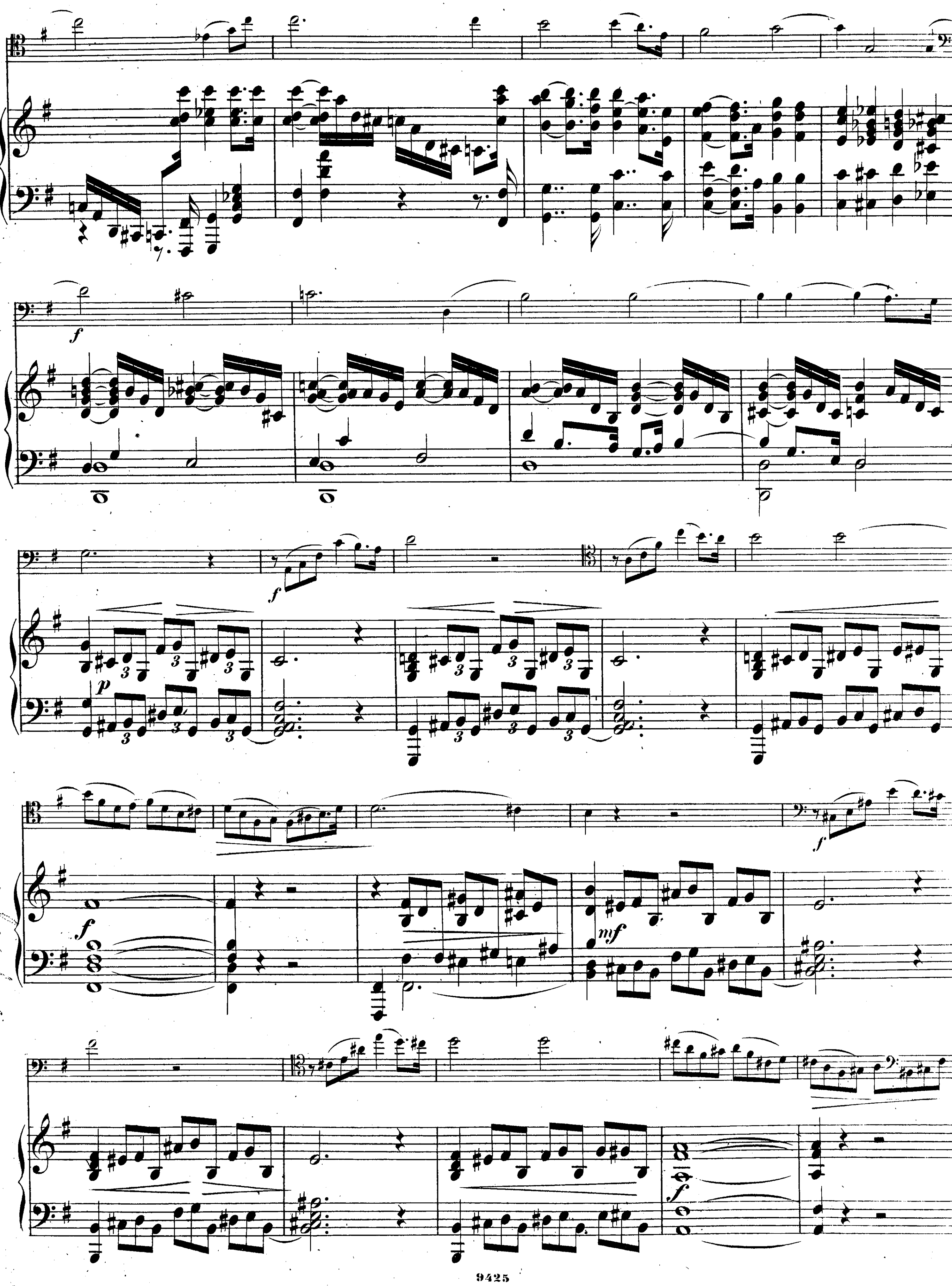
Gift of the Rev. E. Andrews Estate

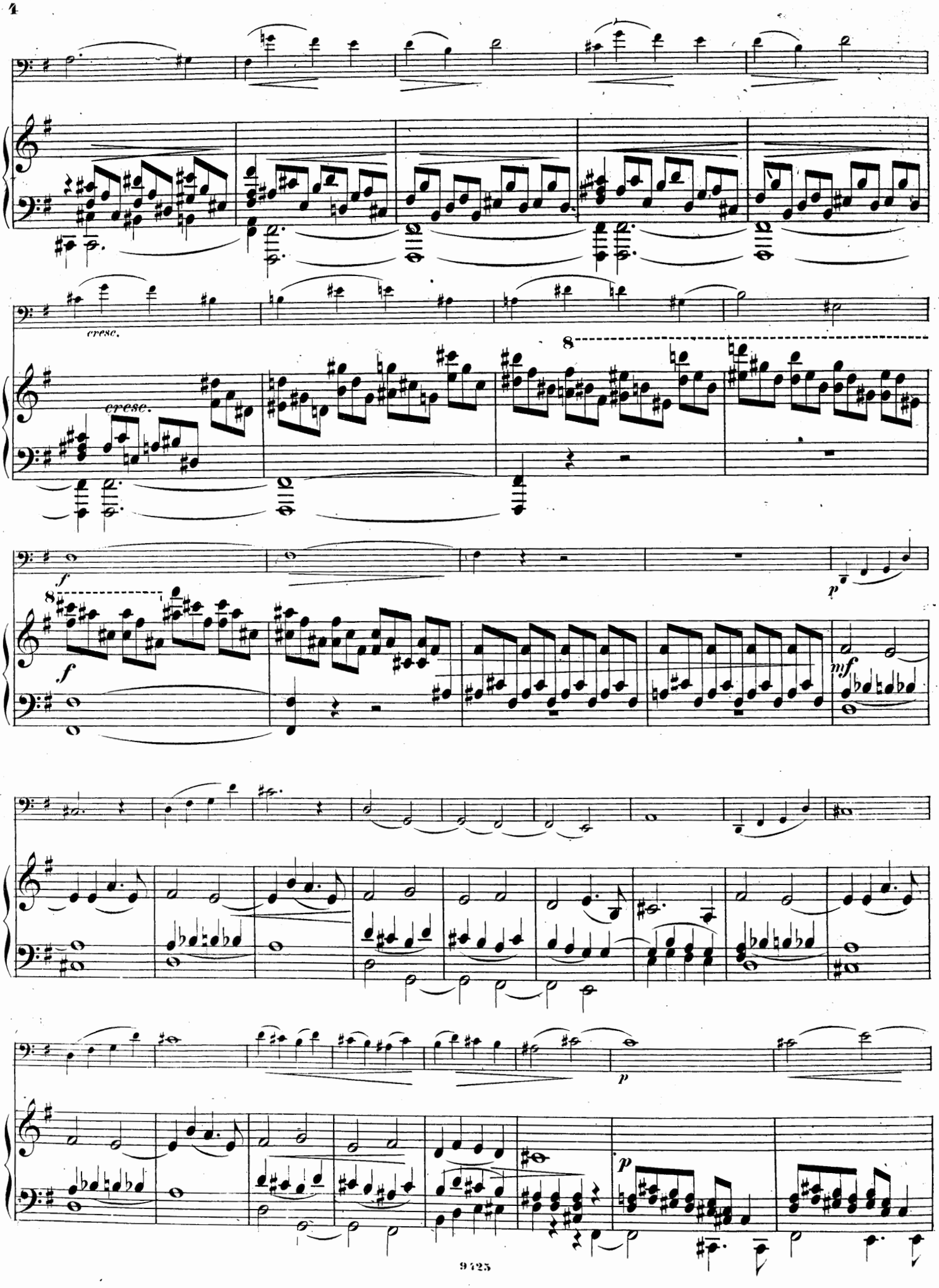
cresc.
cresc.
8
f
8
f
p
mf
p
p

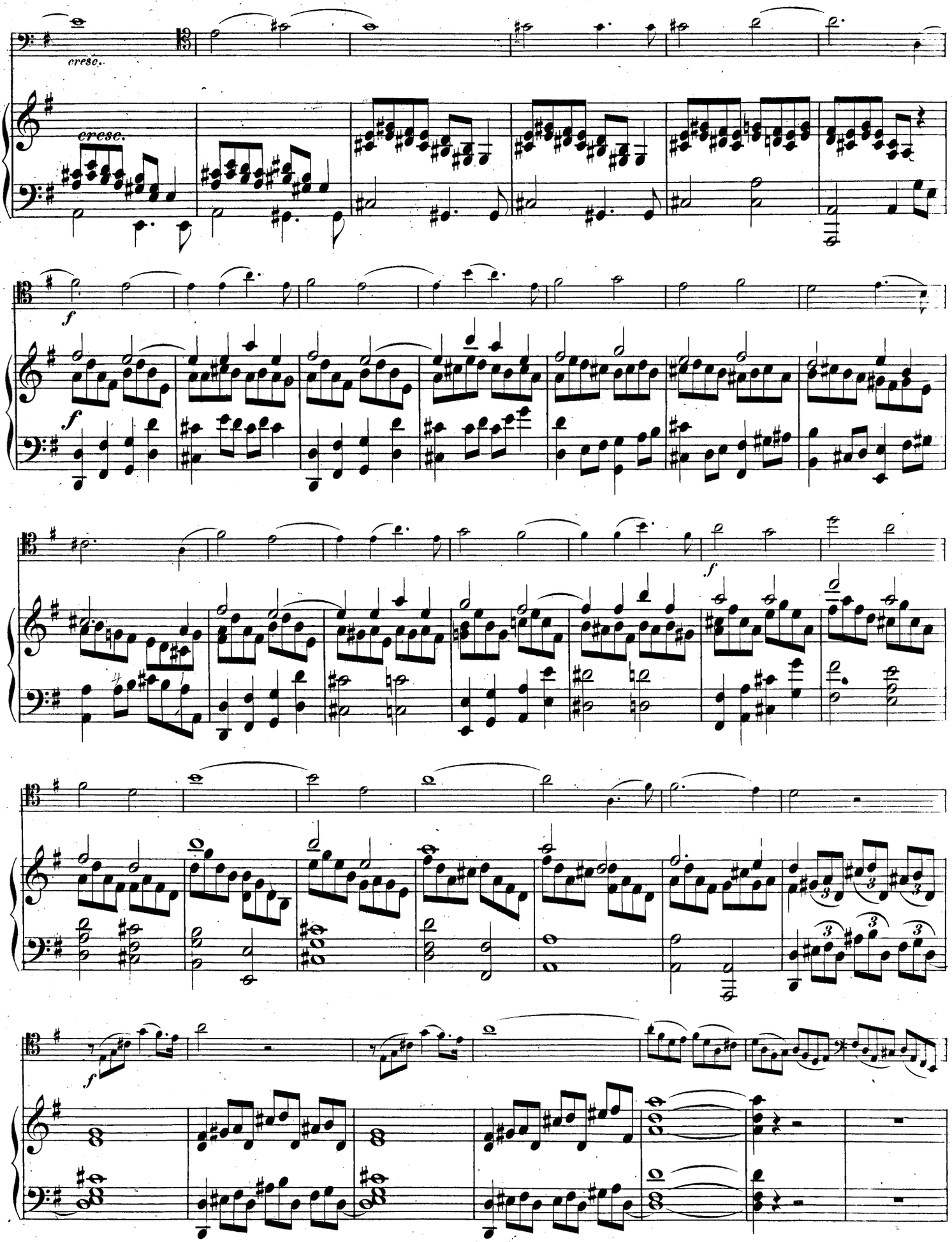
cresc.
cresc.
f
f
f
f
f

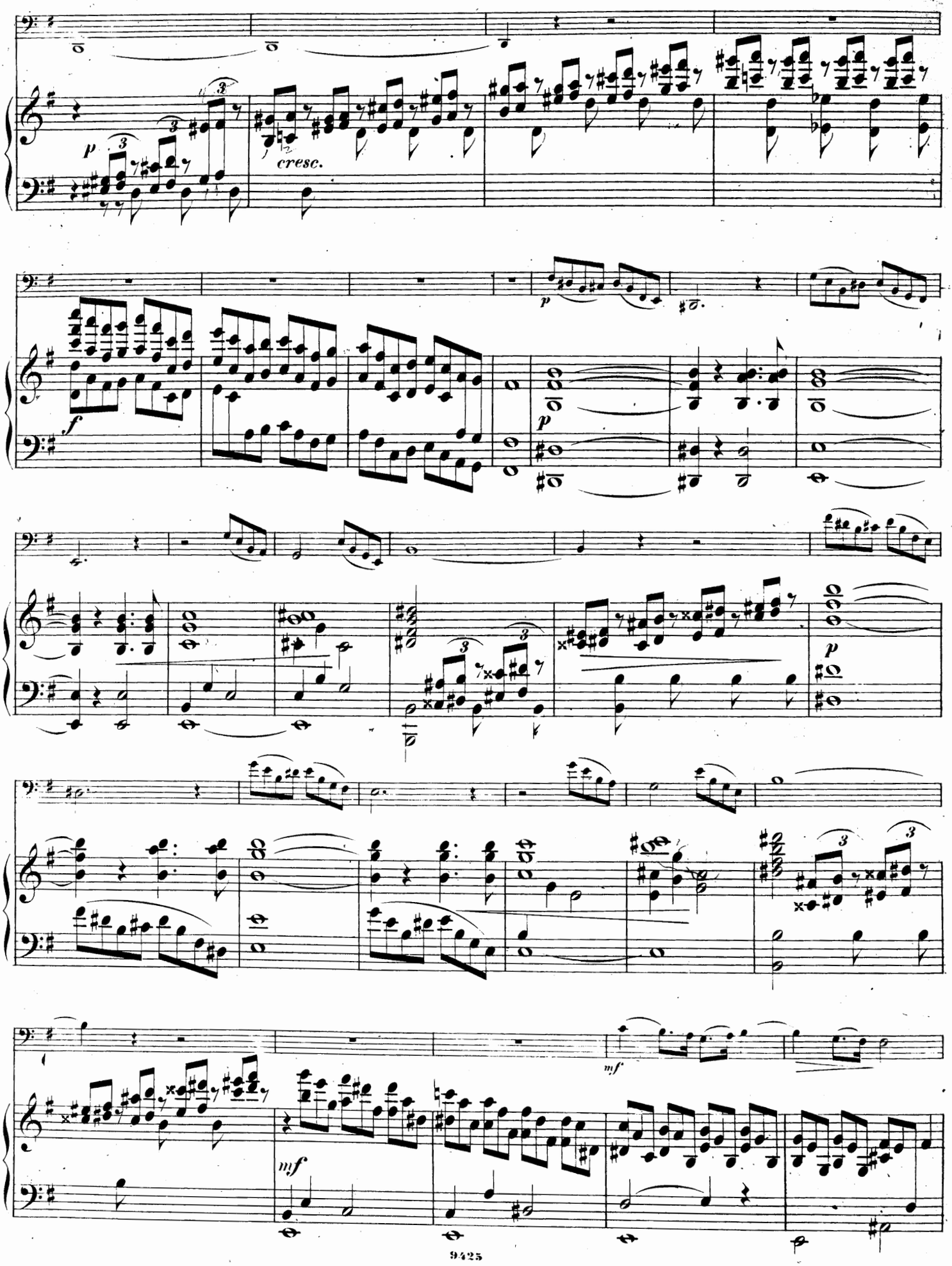
p
cresc.
f
p
p
mf
mf

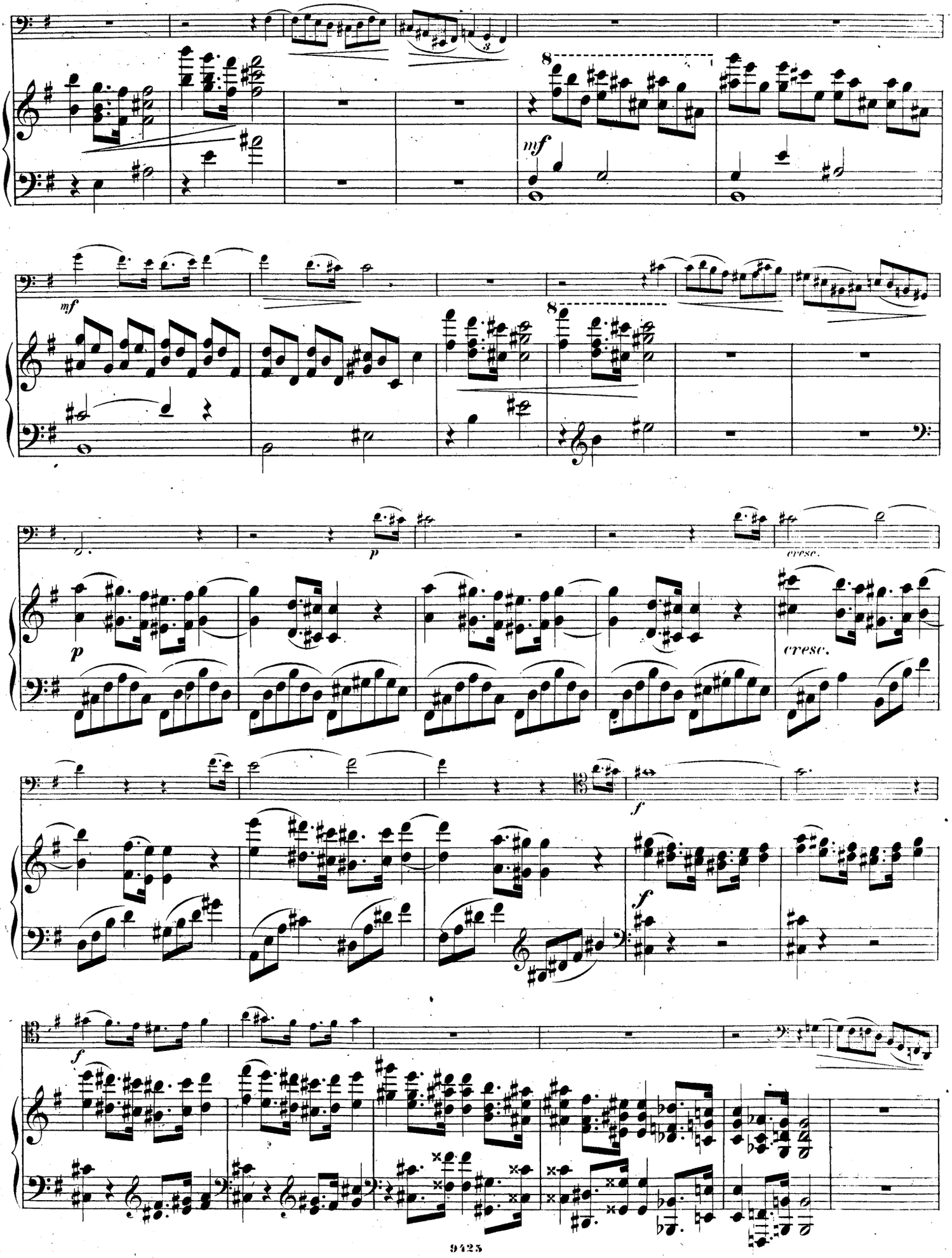
mf
mf
p
p
cresc.
cresc.
f
f
f

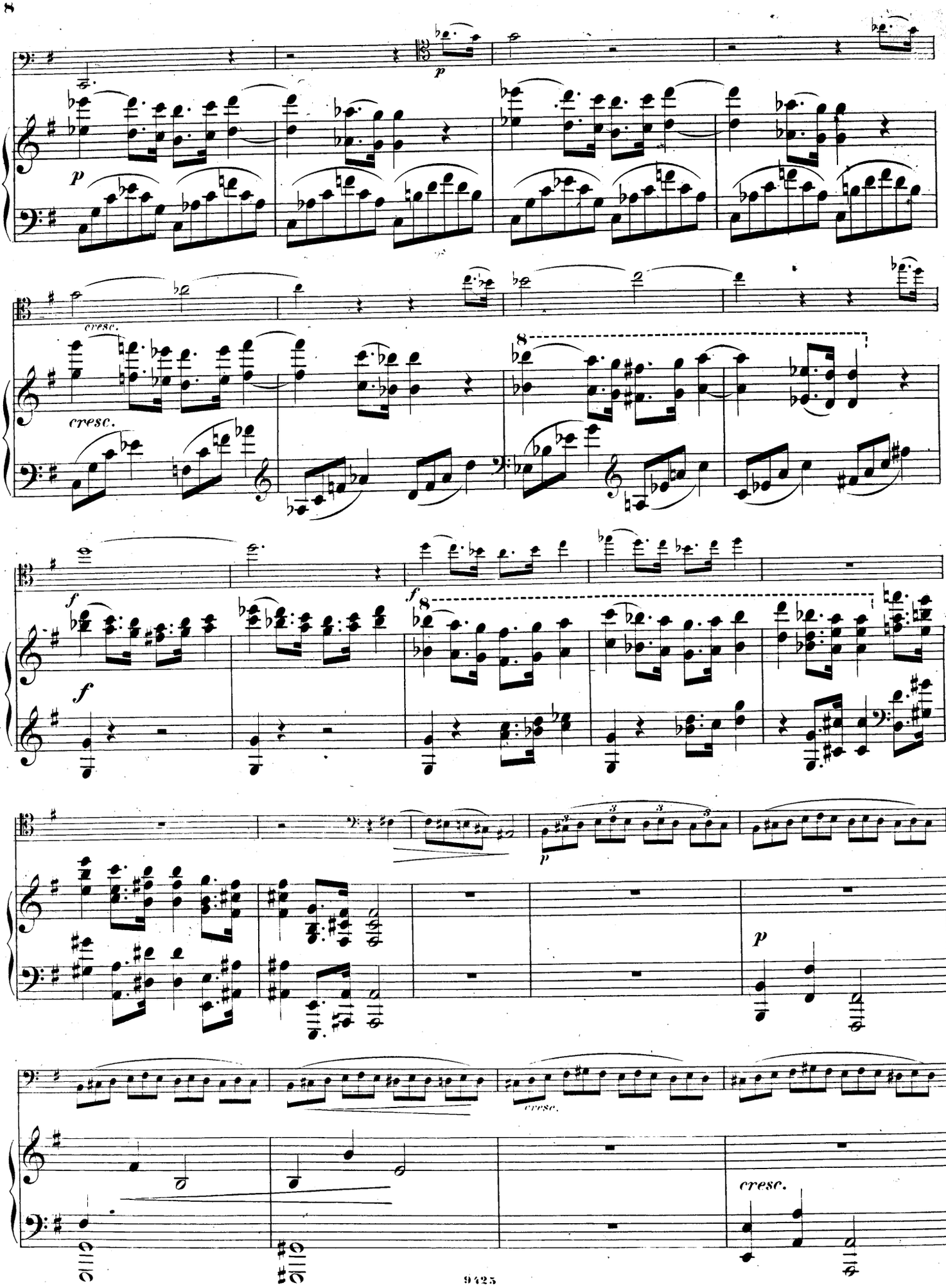
p
cresc.
cresc.
8
f
f
8
p
3
3
3
p
cresc.
cresc.

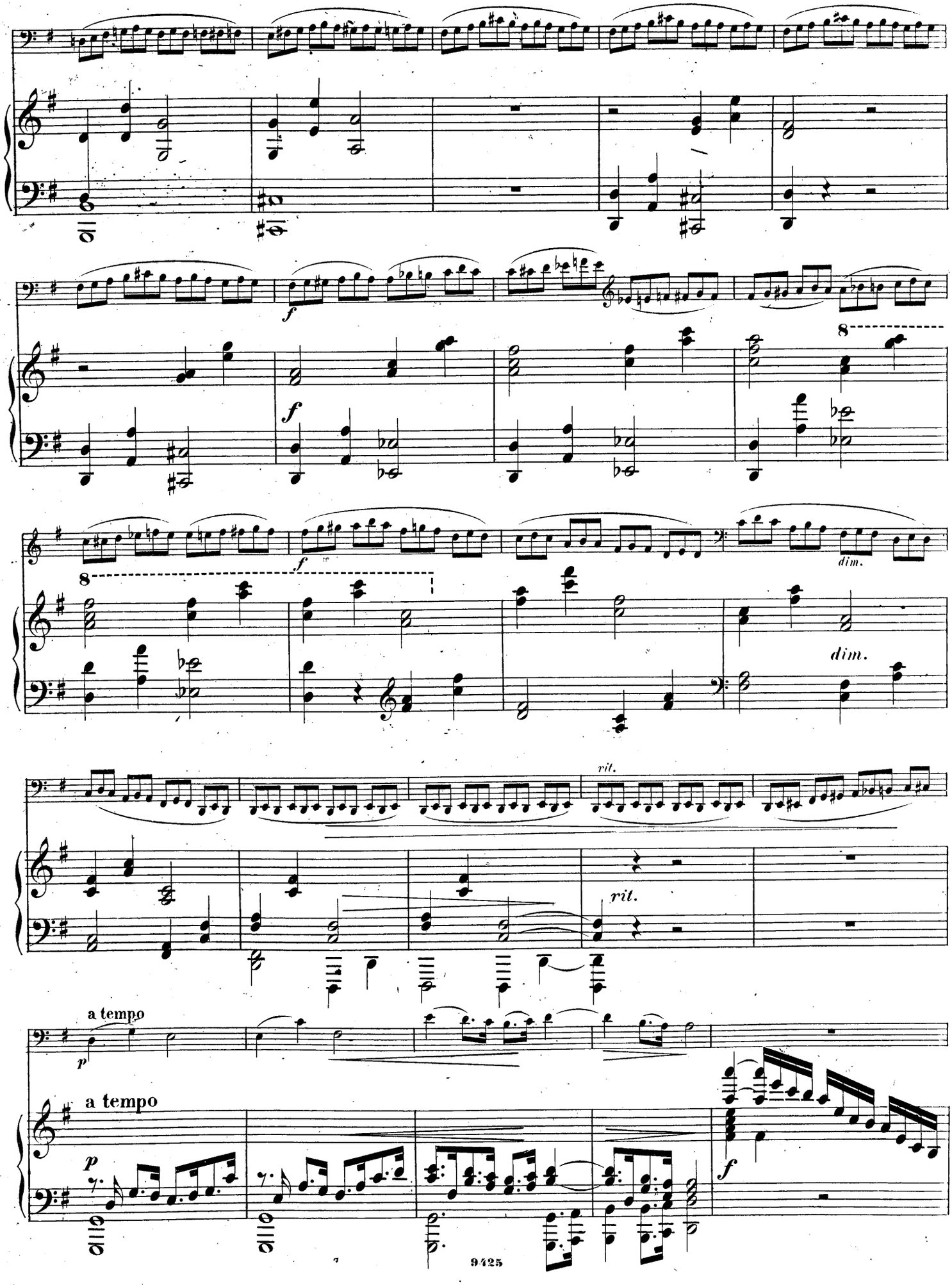
f
8
dim.
rit.
a tempo
p
f

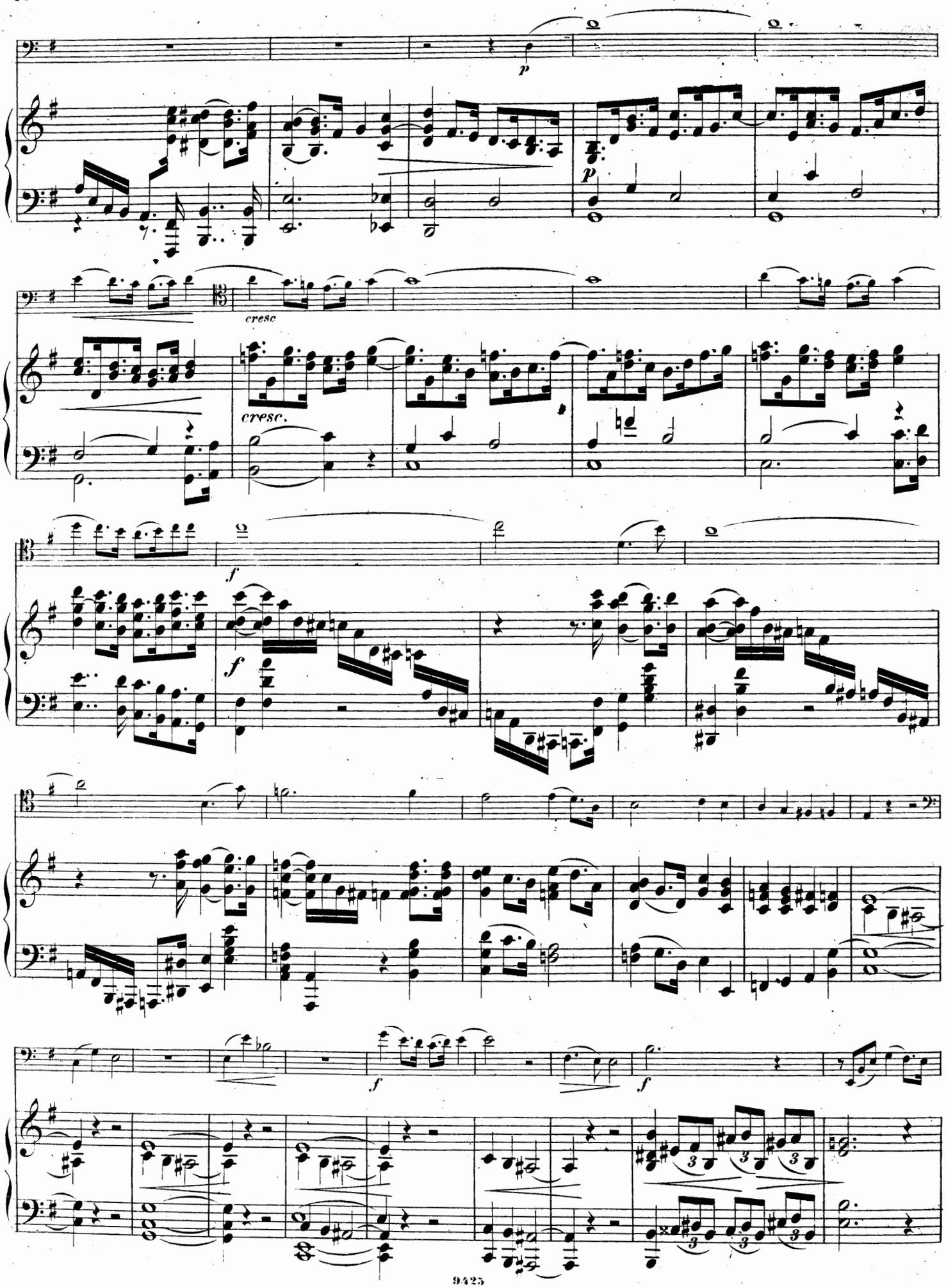
p
p
cresc
cresc.
f
f
f
f

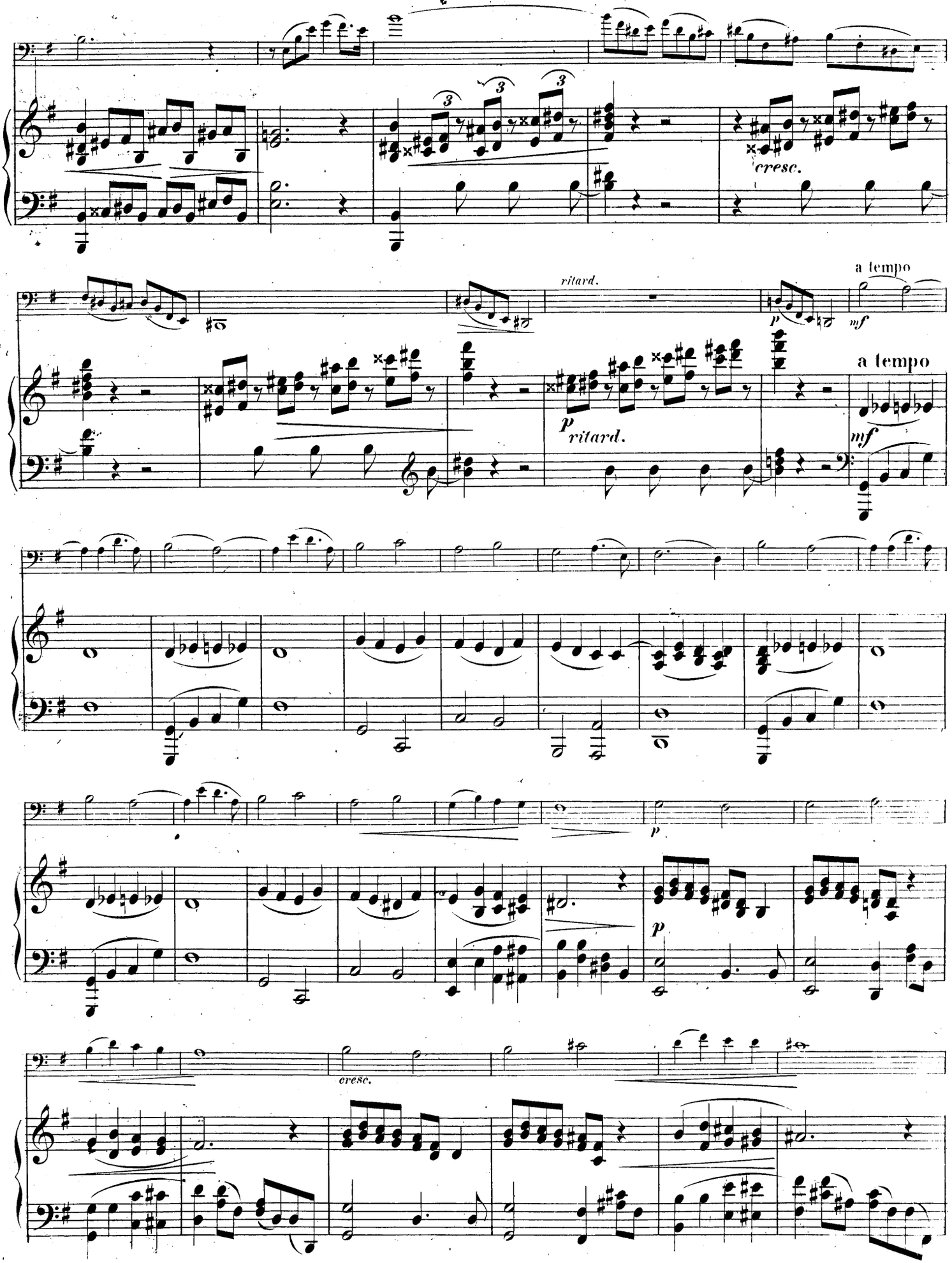
cresc.
ritard.
a tempo
p
mf
a tempo
p
ritard.
mf
p
p
cresc.

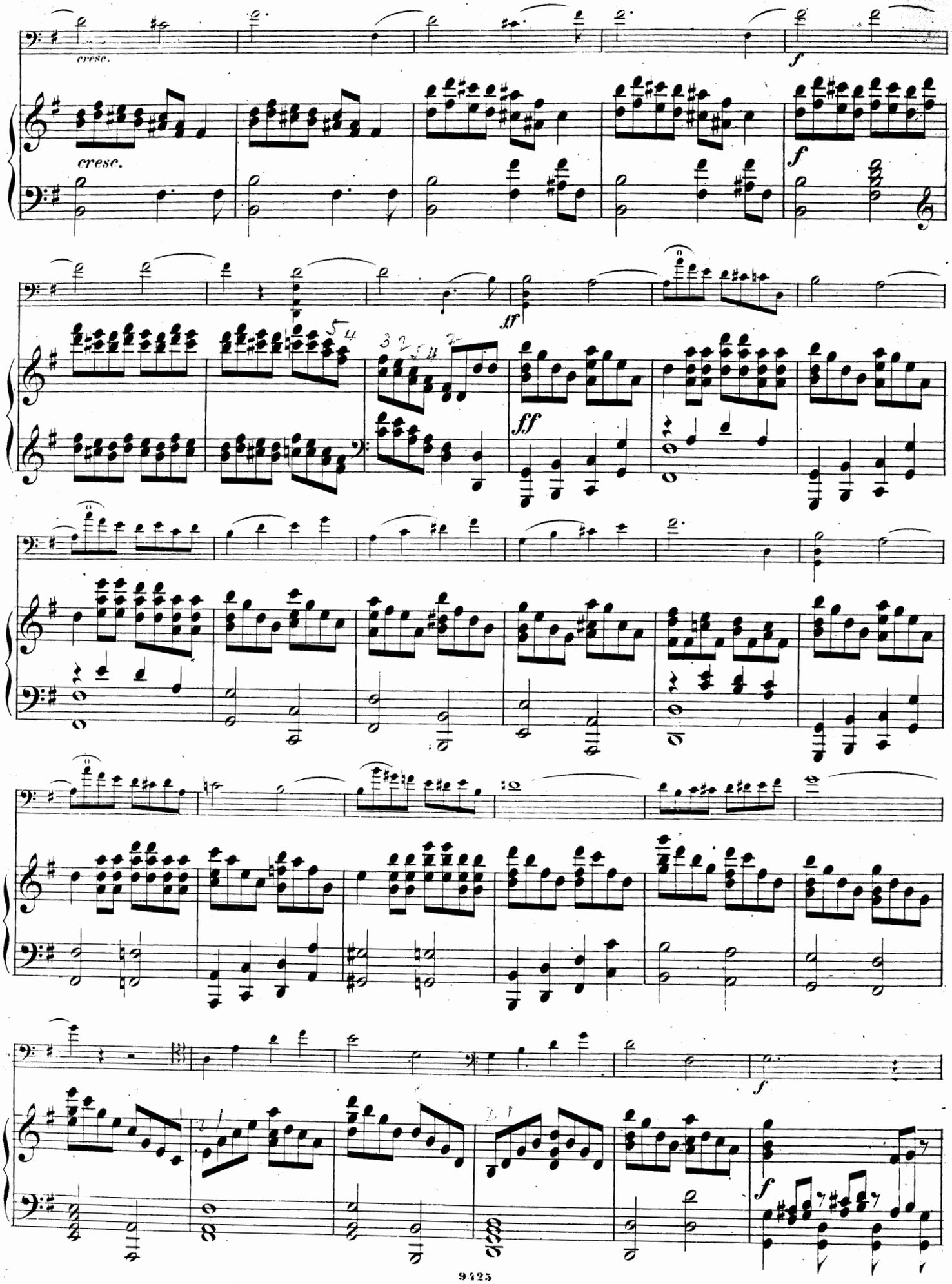
cresc.
cresc.
f
f
ff
ff
f
f

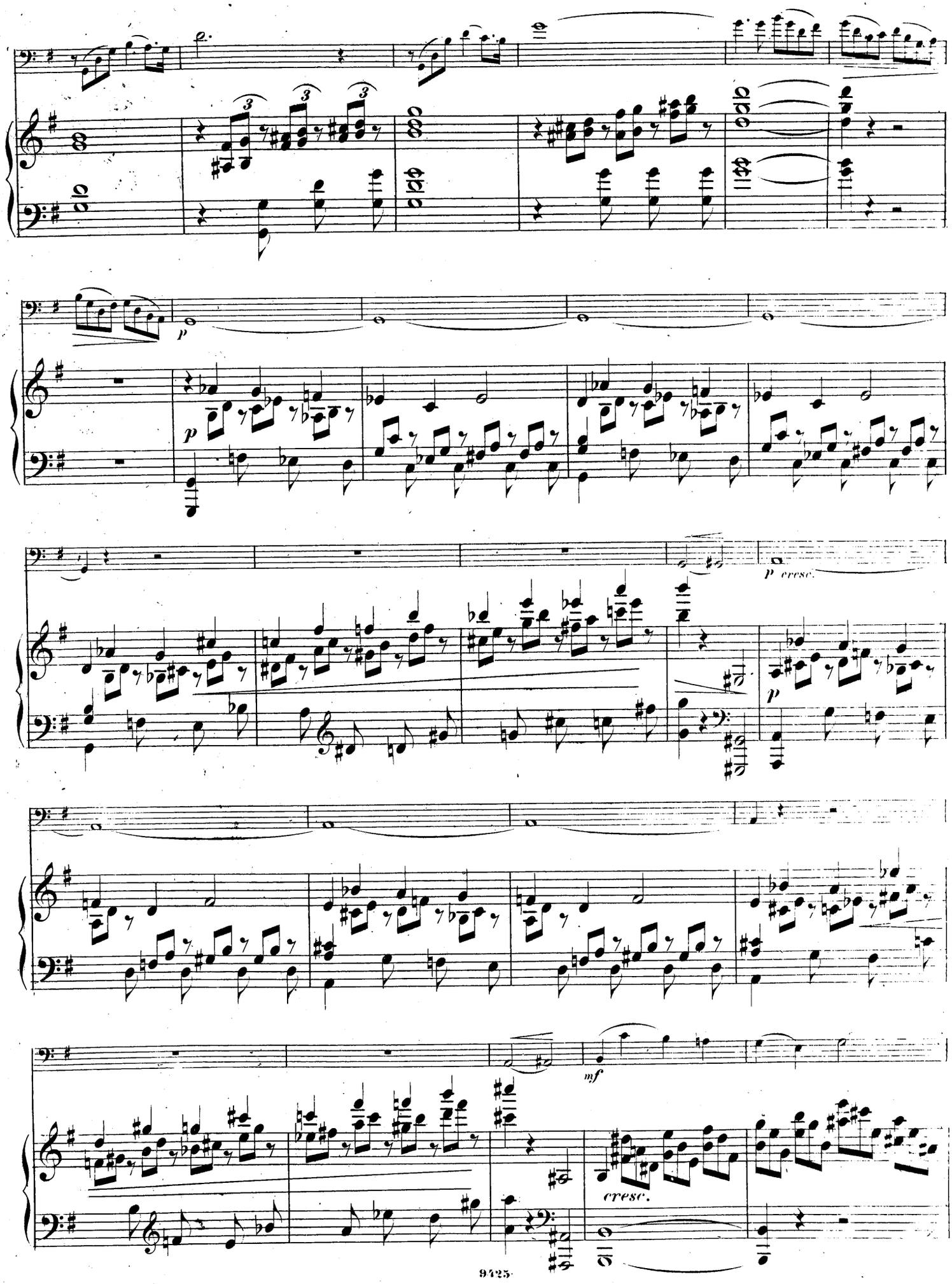
p
p
p cresc.
p
mf
cresc.

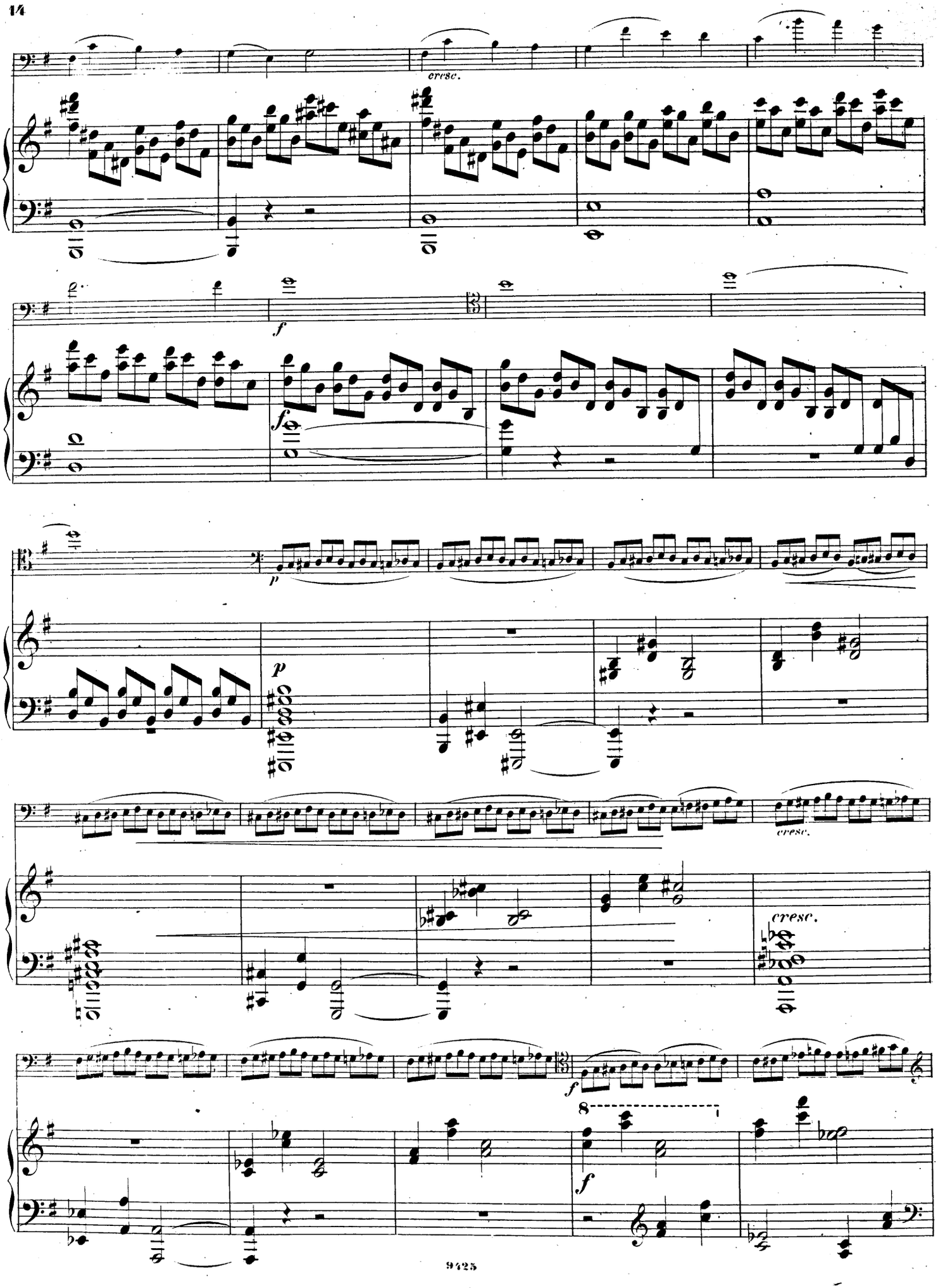
cresc.
f
p
cresc.
cresc.
f
8
f

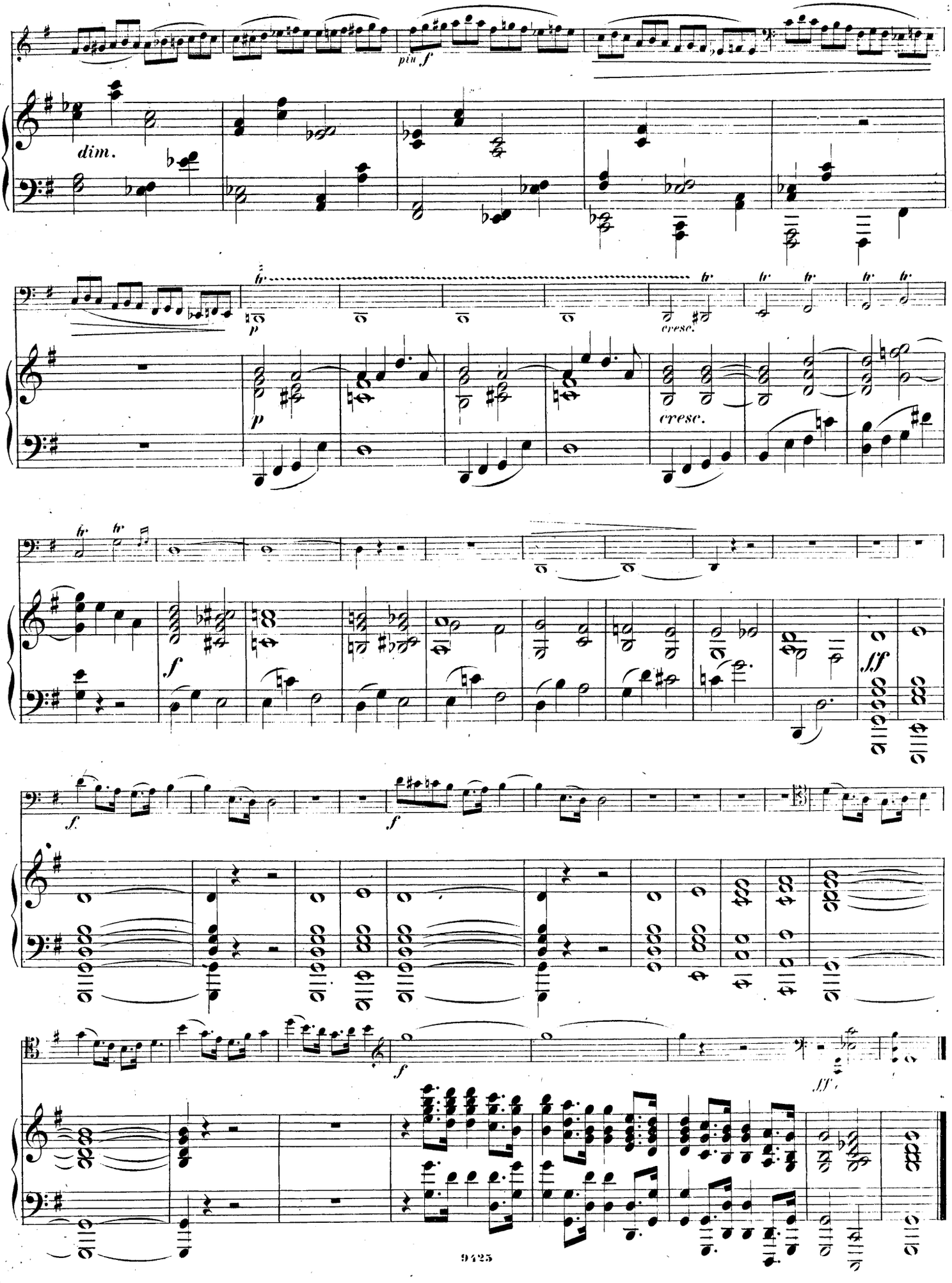
più f
dim.
p
cresc.
f
ff
f
f
f
ff

Allegretto con moto.

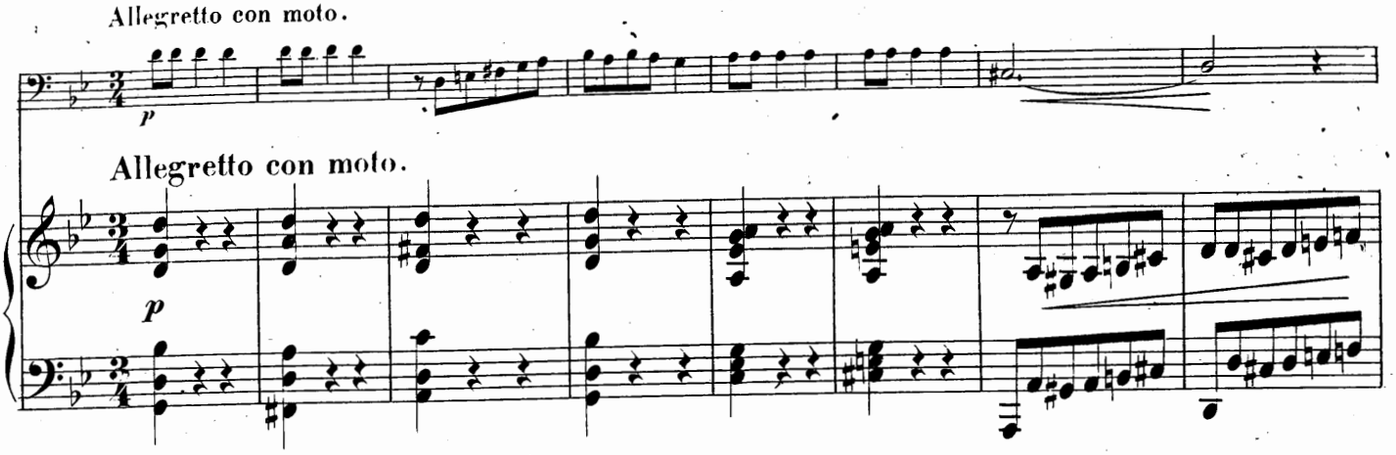

Allegretto con moto.

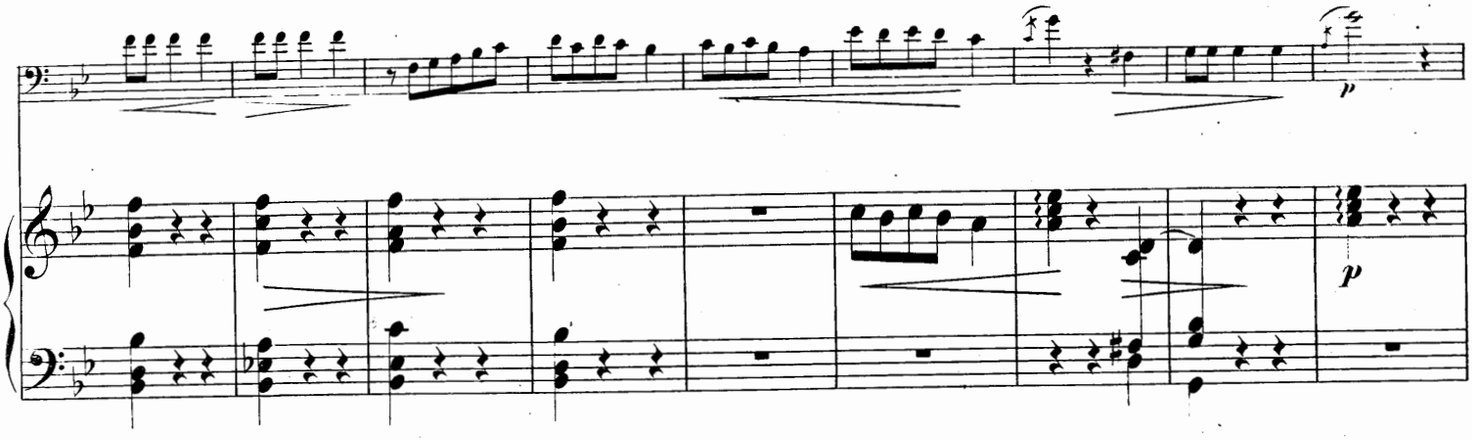

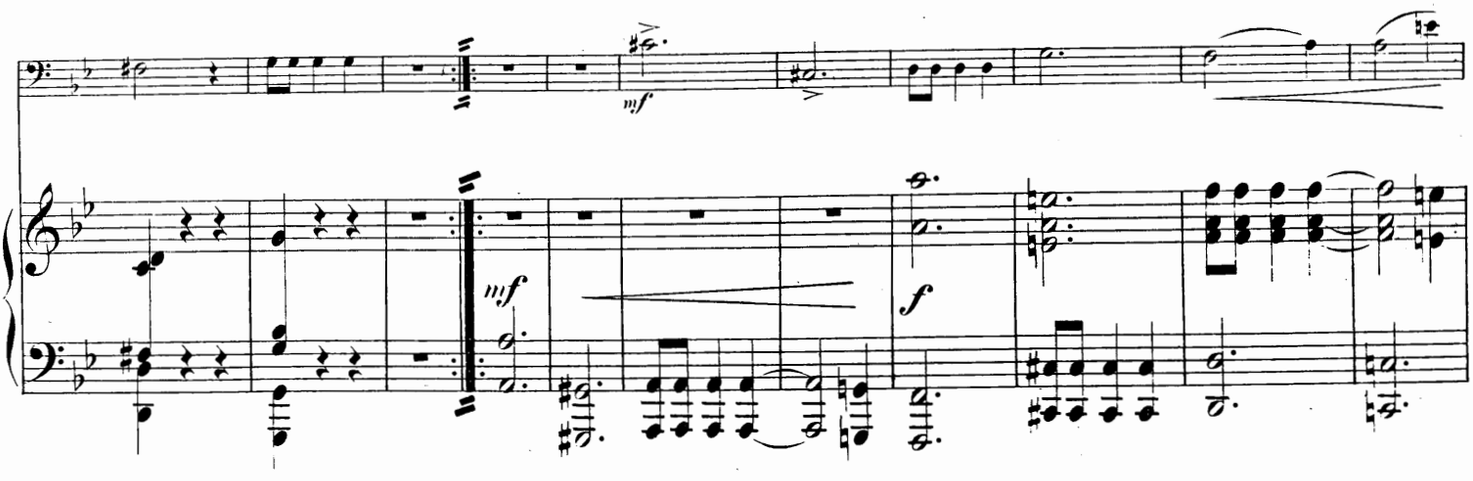

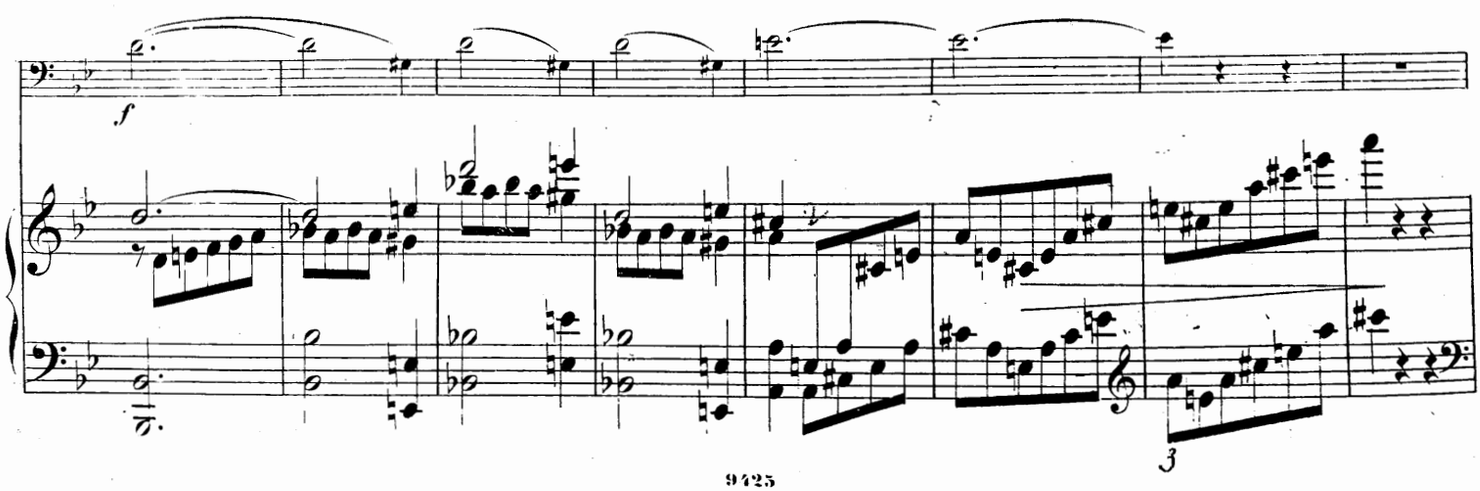

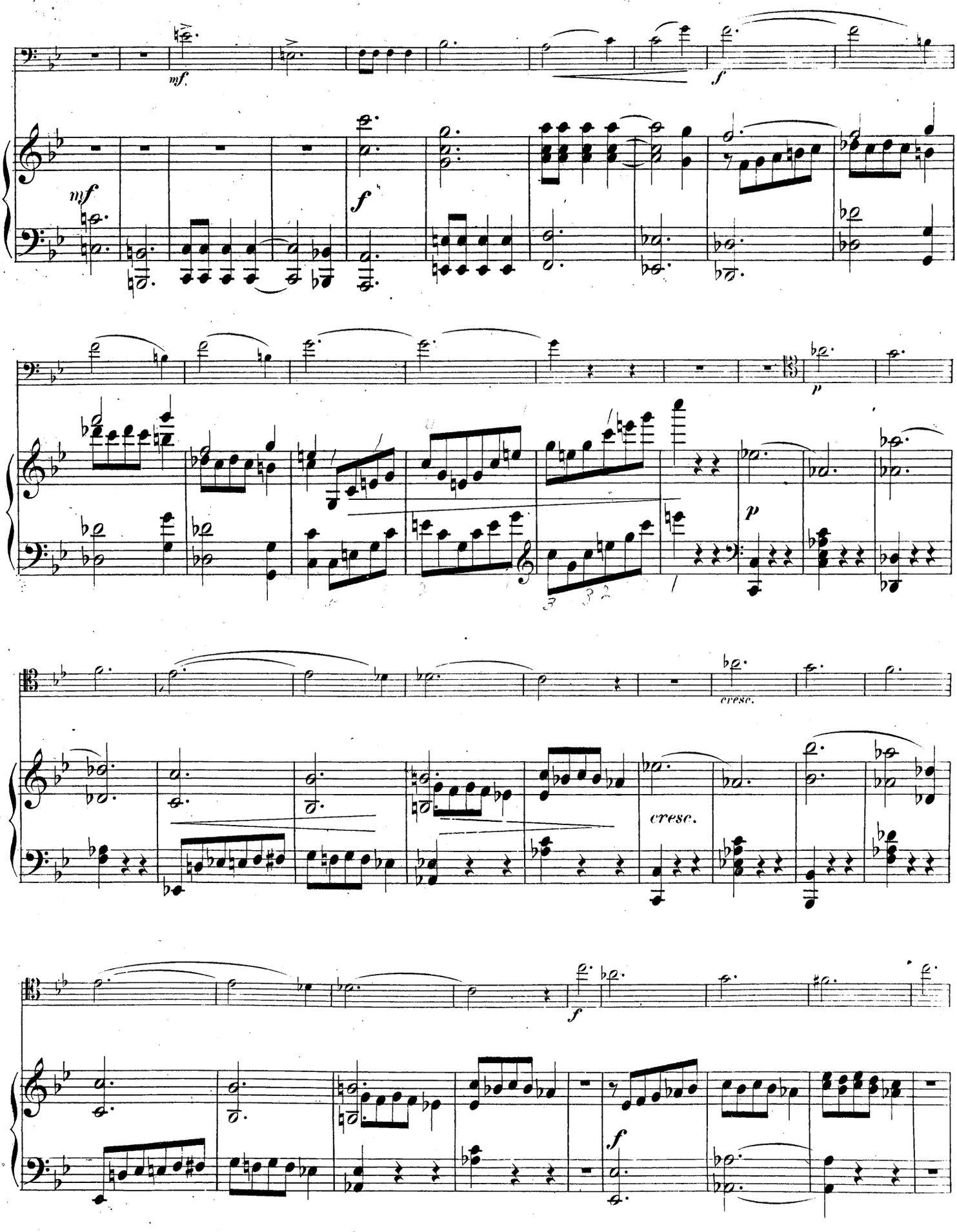
mf
f
mf
f
p
p
cresc.
cresc.
f
f

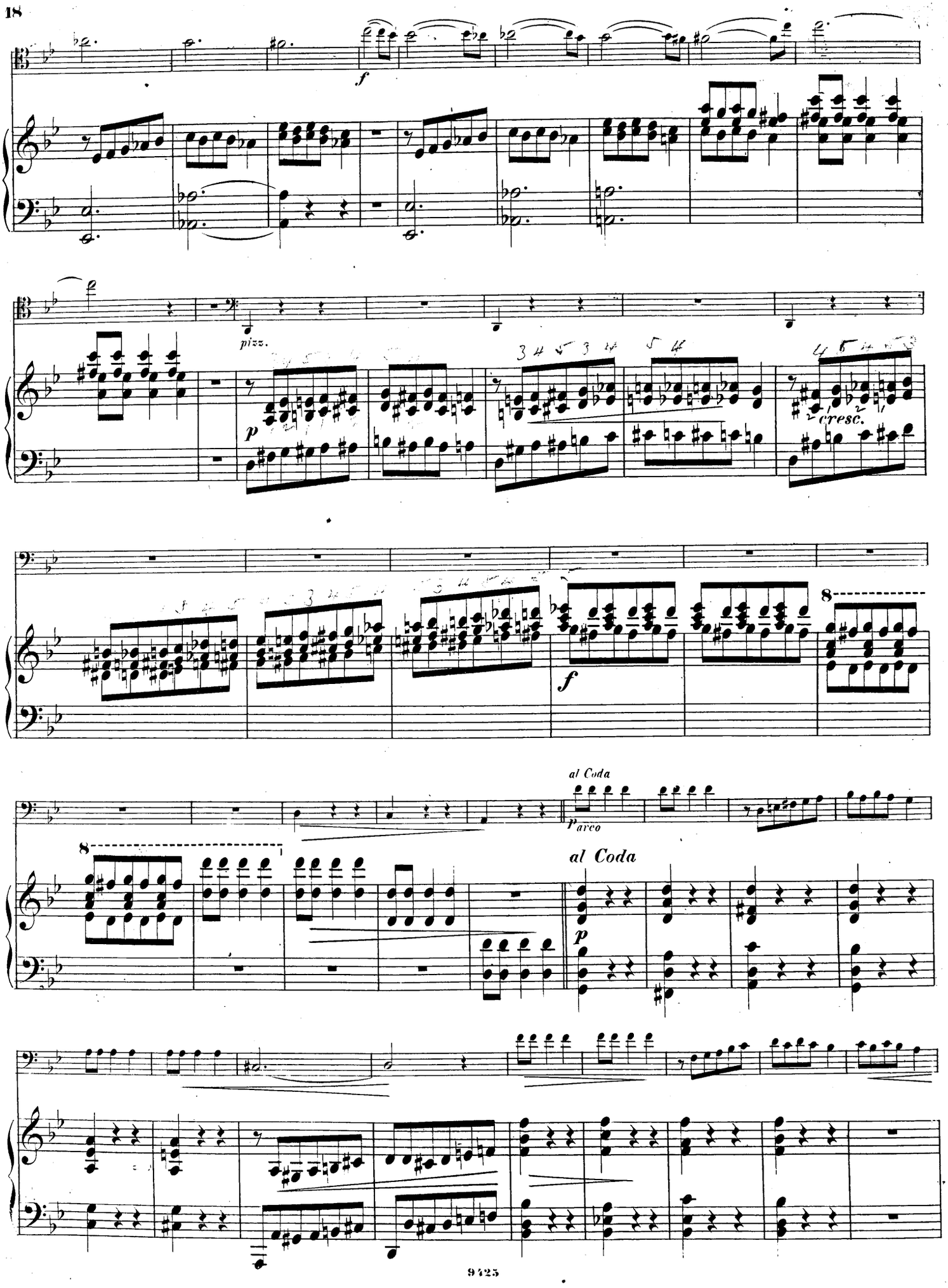
f
pizz.
p
cresc.
f
8
al Coda
p arco
8
al Coda
p

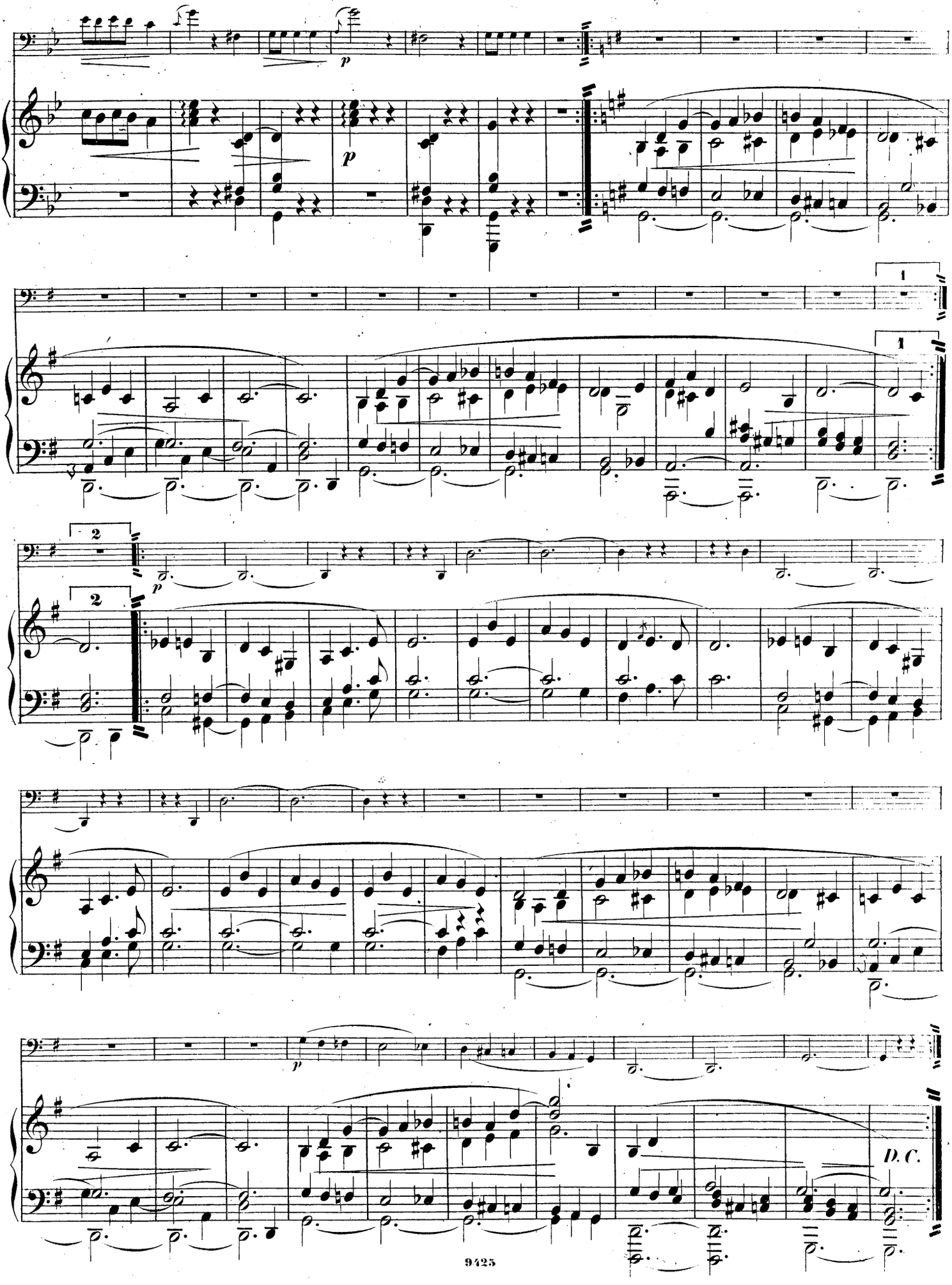
p
p
1
1
2
2
p
p
D. C.

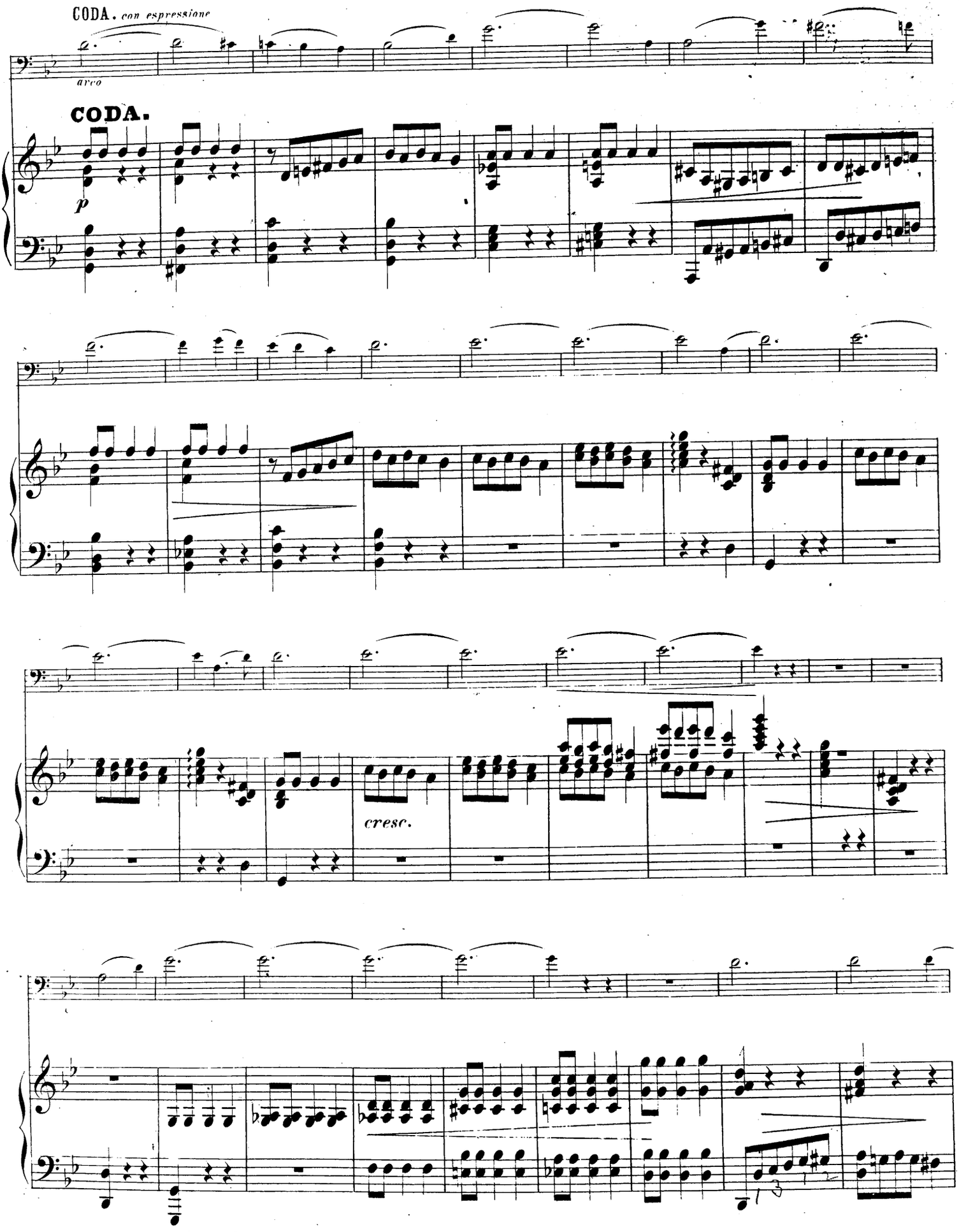
CODA. con espressione
arco
CODA.
p
cresc.

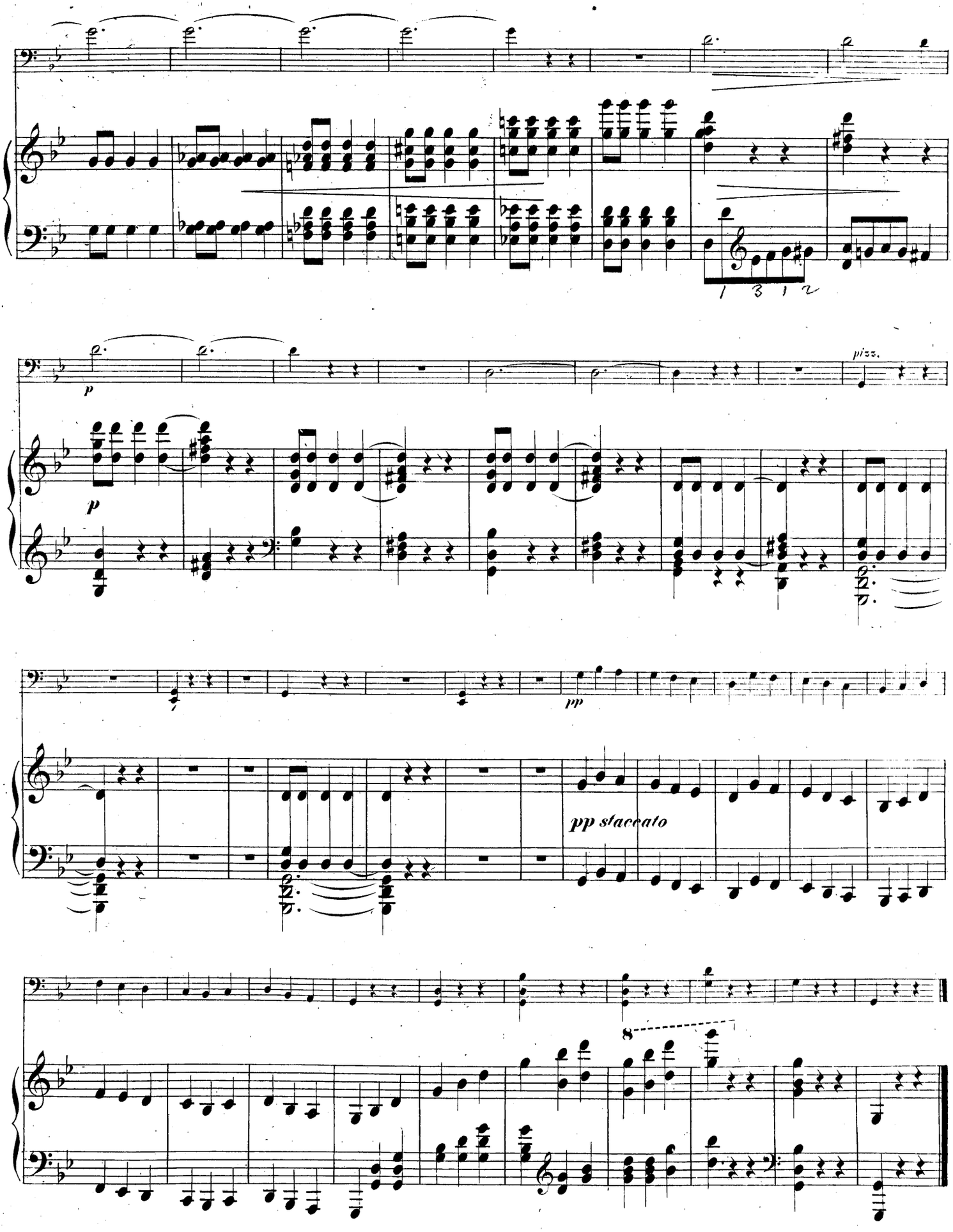
1 3 1 2
p
p
pizz.
pp
pp staccato
8

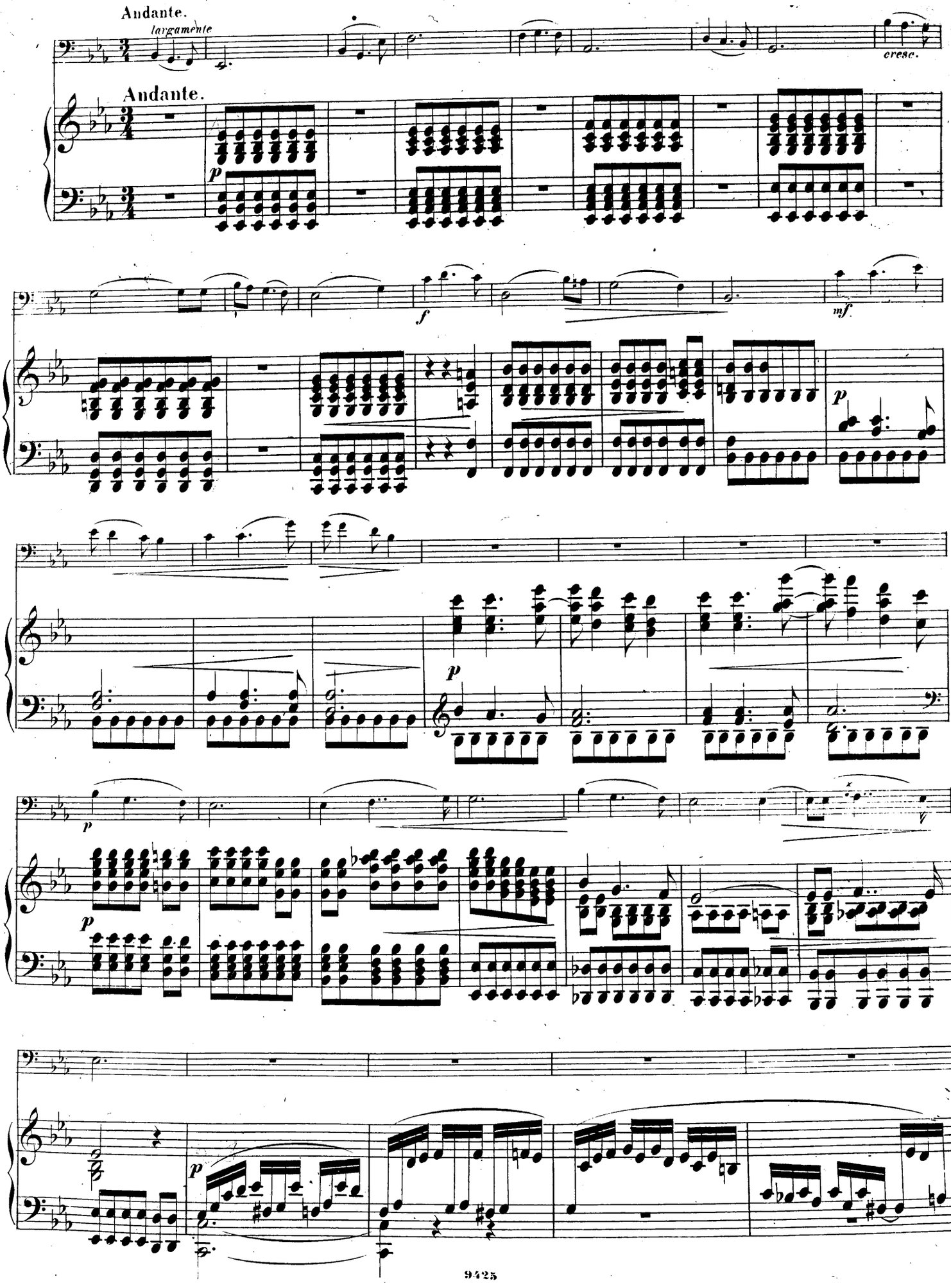
Andante.
largamente
cresc.
Andante.
p
f
mf
p
p
p
p
p

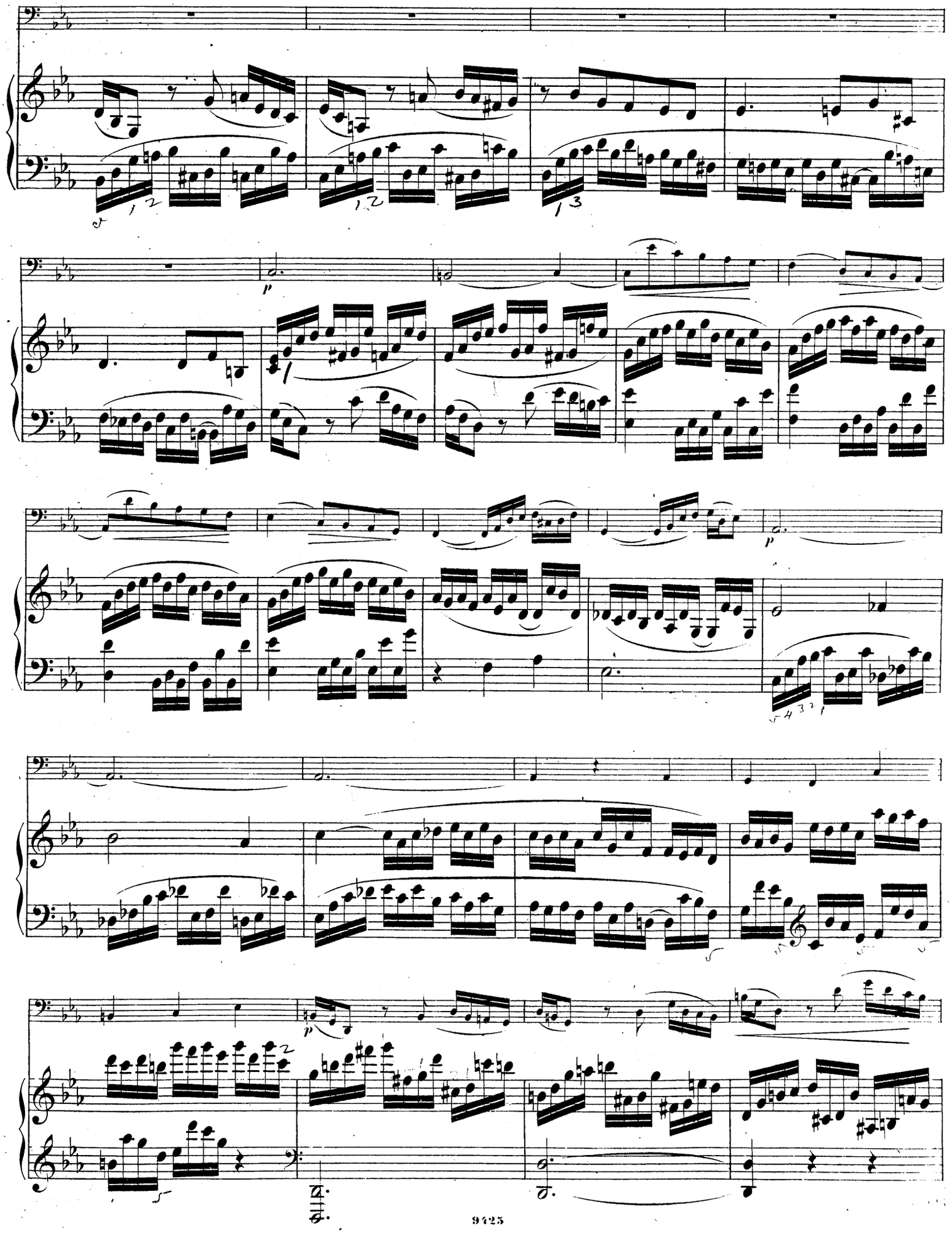

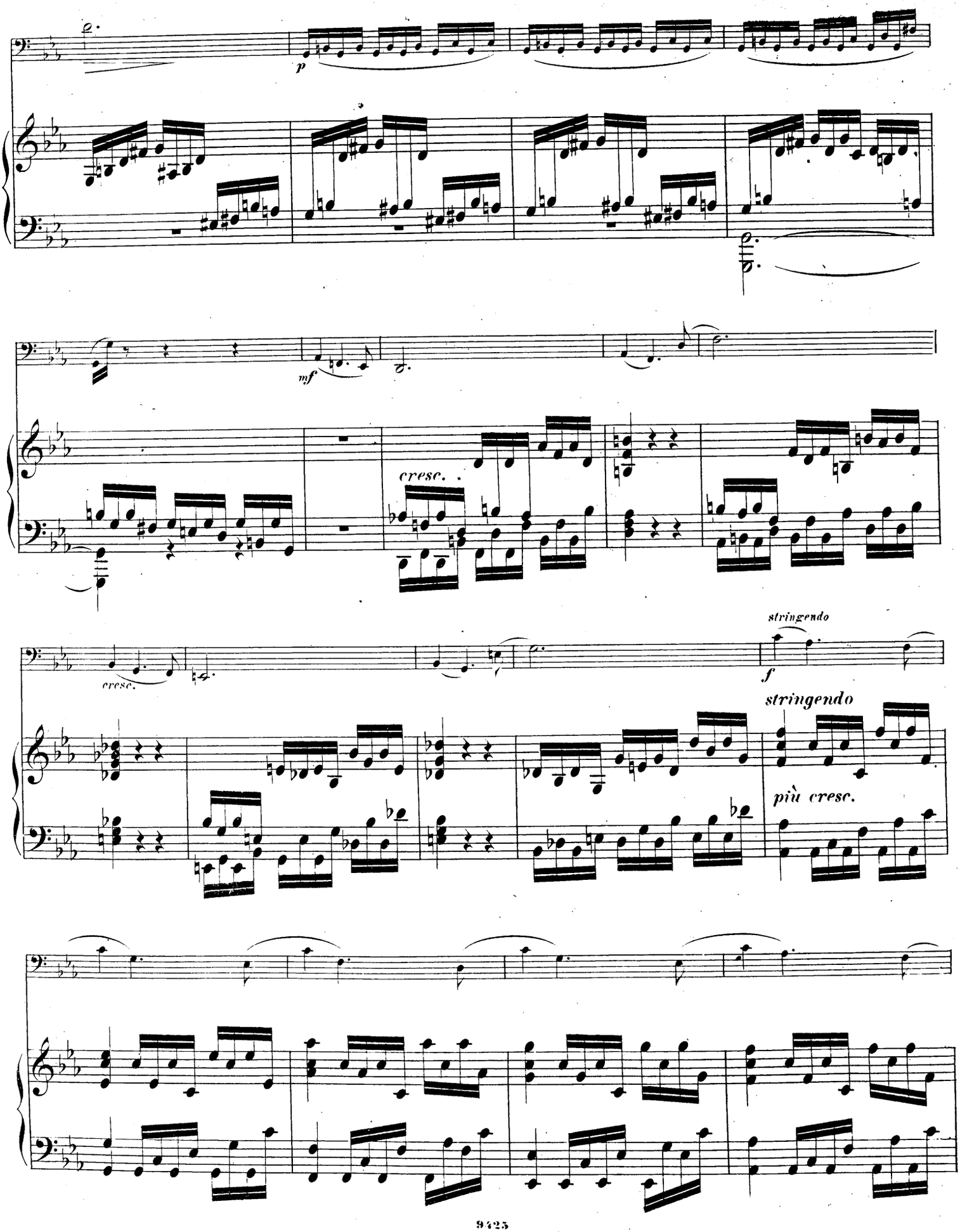
p
mf
cresc.
cresc.
stringendo
f
stringendo
più cresc.

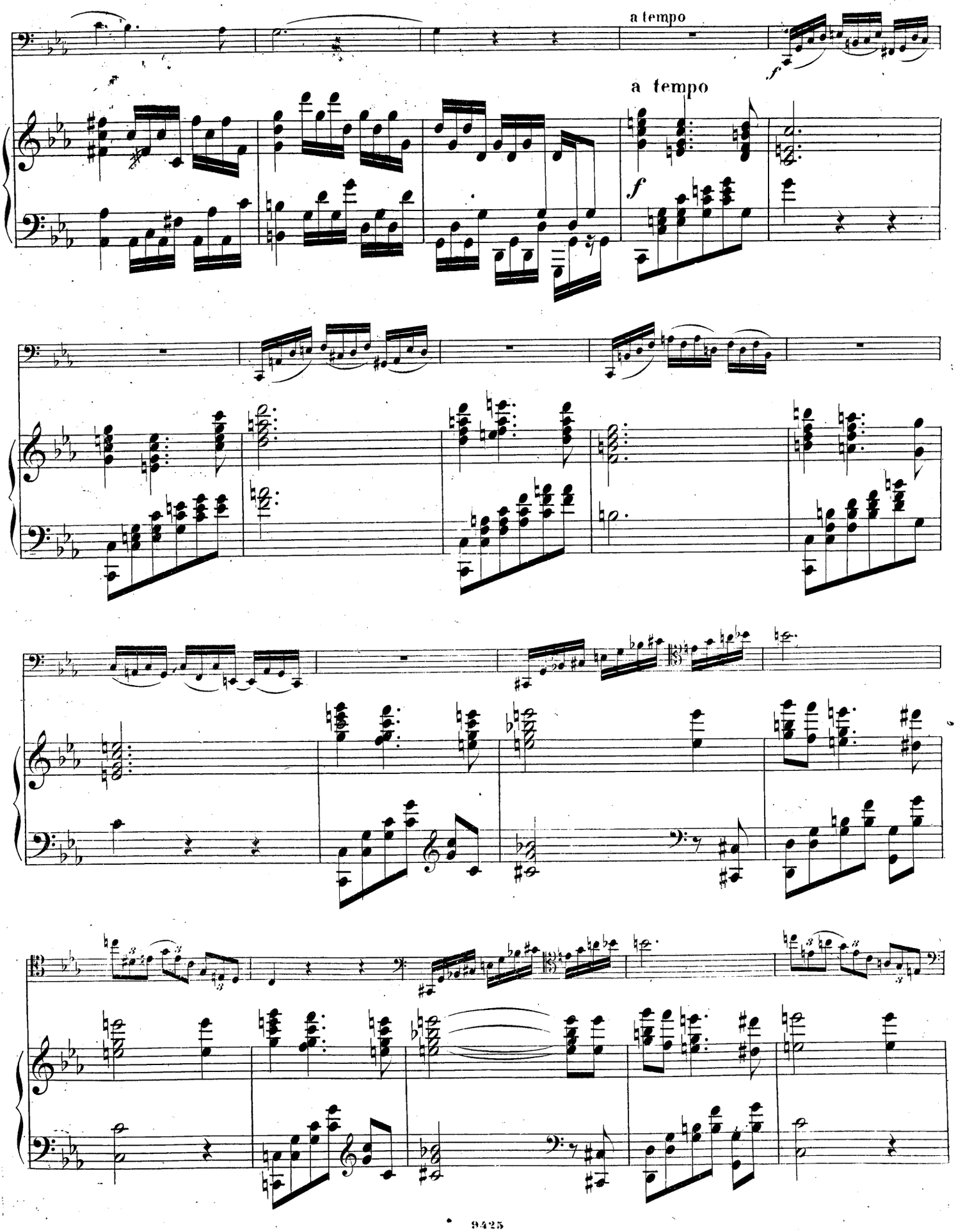
a tempo
a tempo
f
f

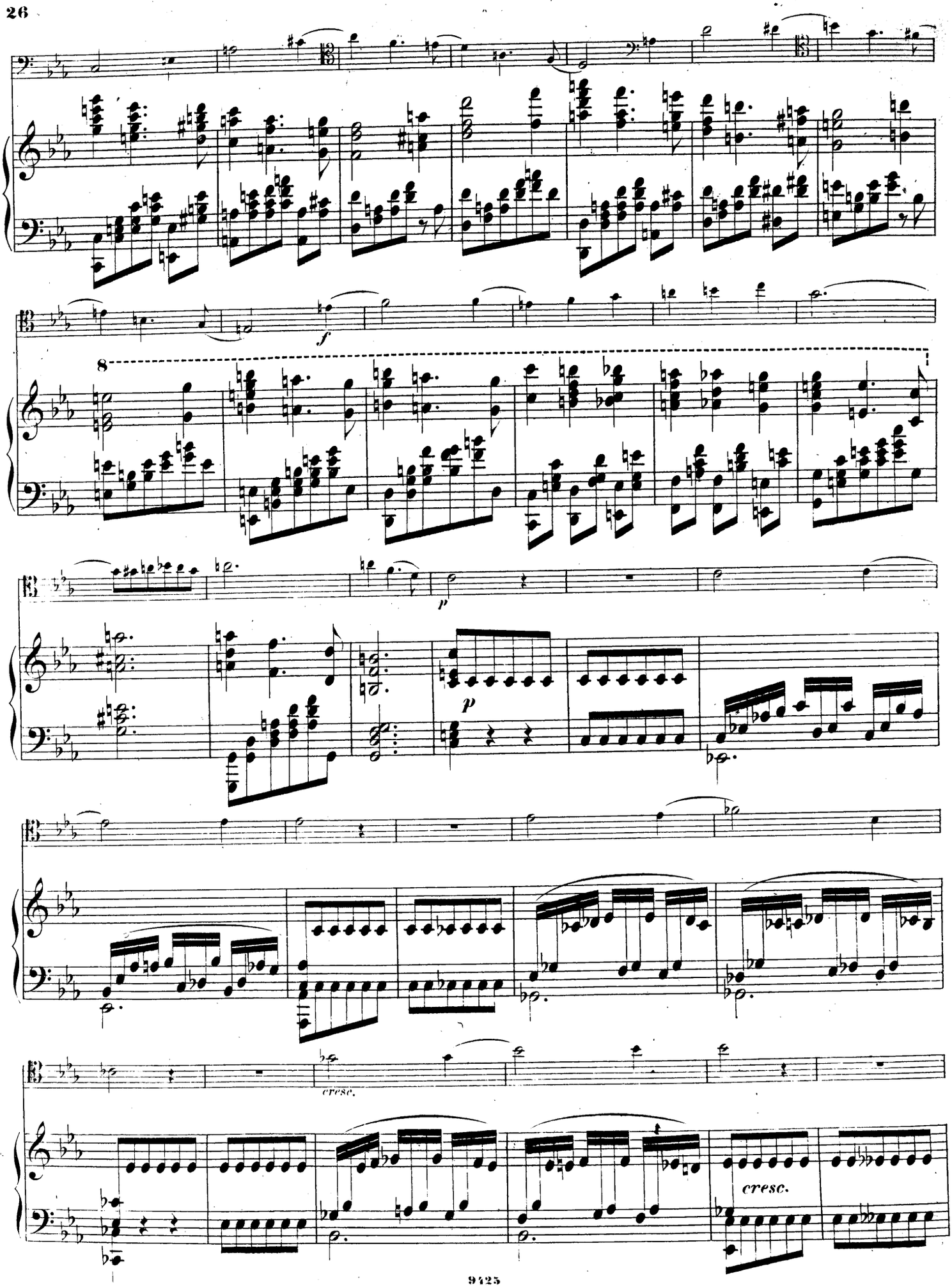
f
8
p
p
cresc.
cresc.

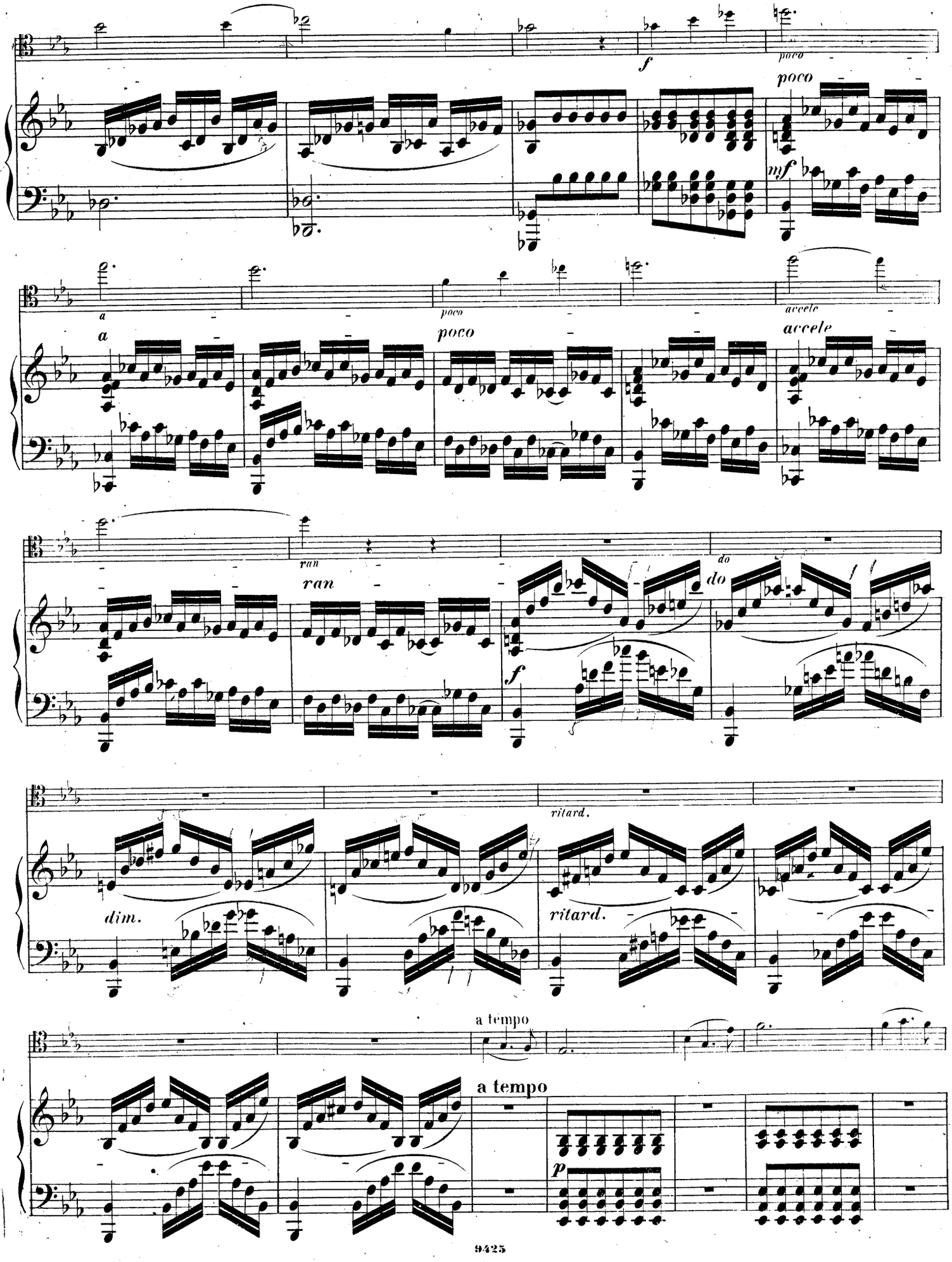
f
poco
poco
mf
a
poco
accele
a
poco
accele
ran
ran
do
do
f
ritard.
dim.
ritard.
a tempo
a tempo
p

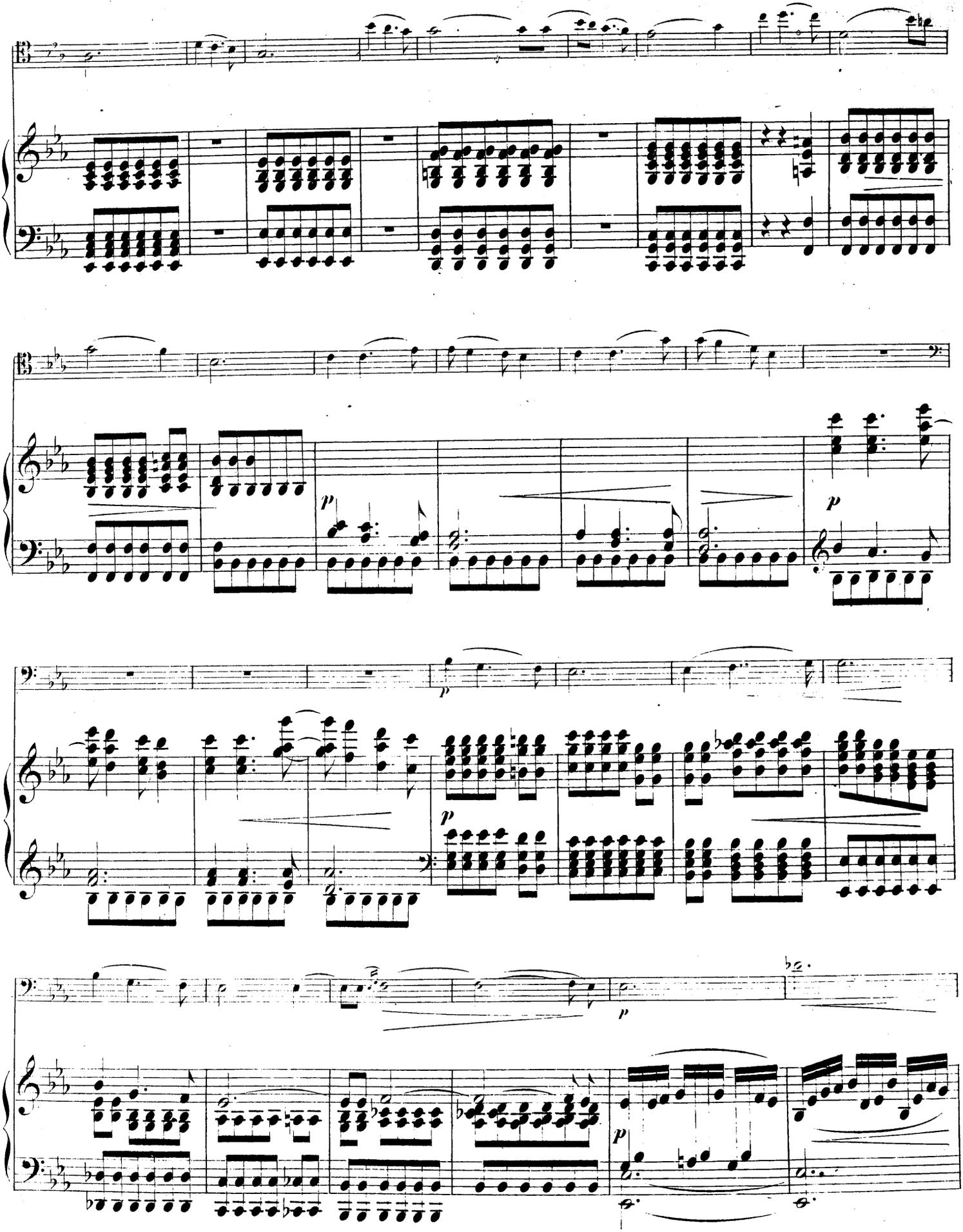

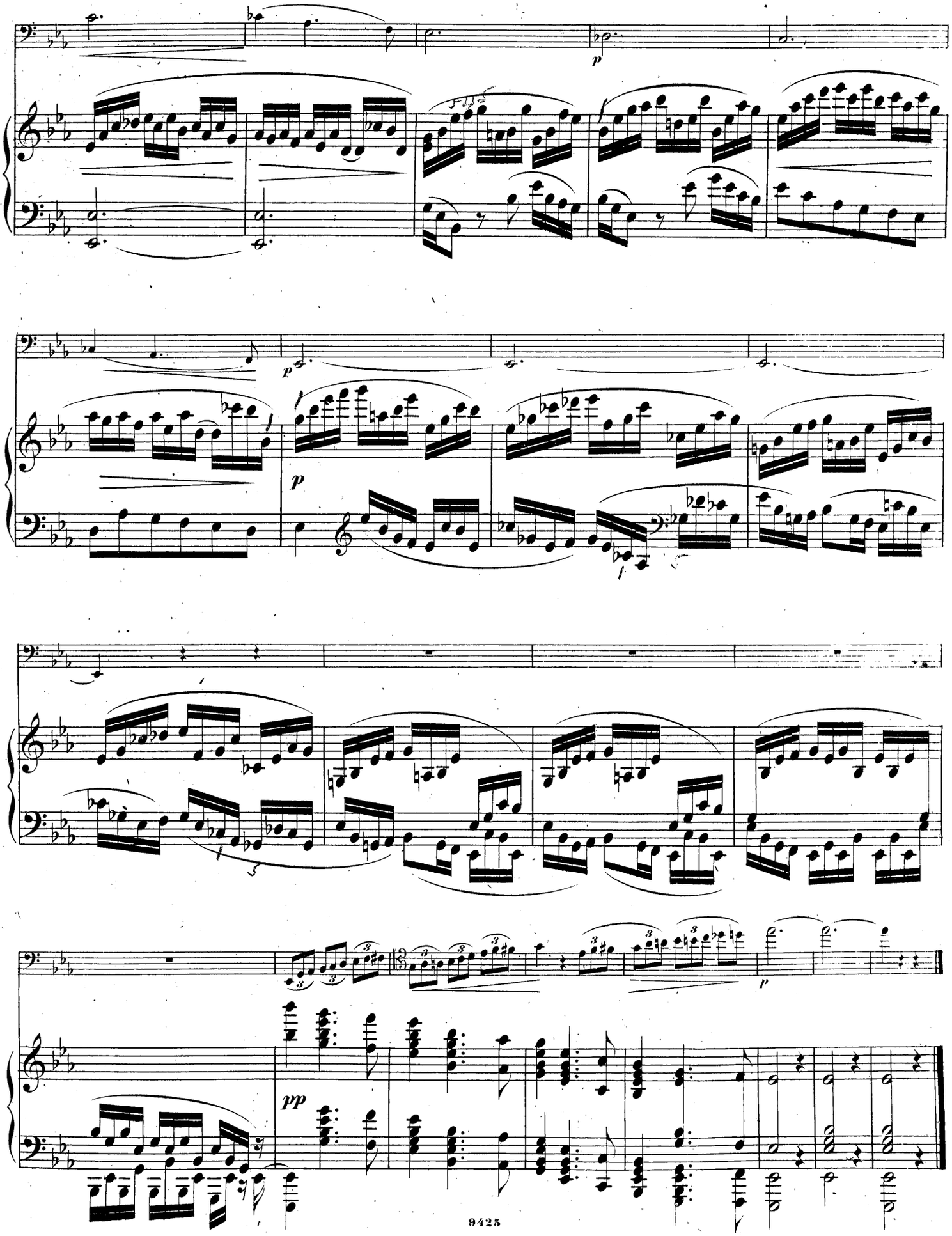
p
p
p
pp

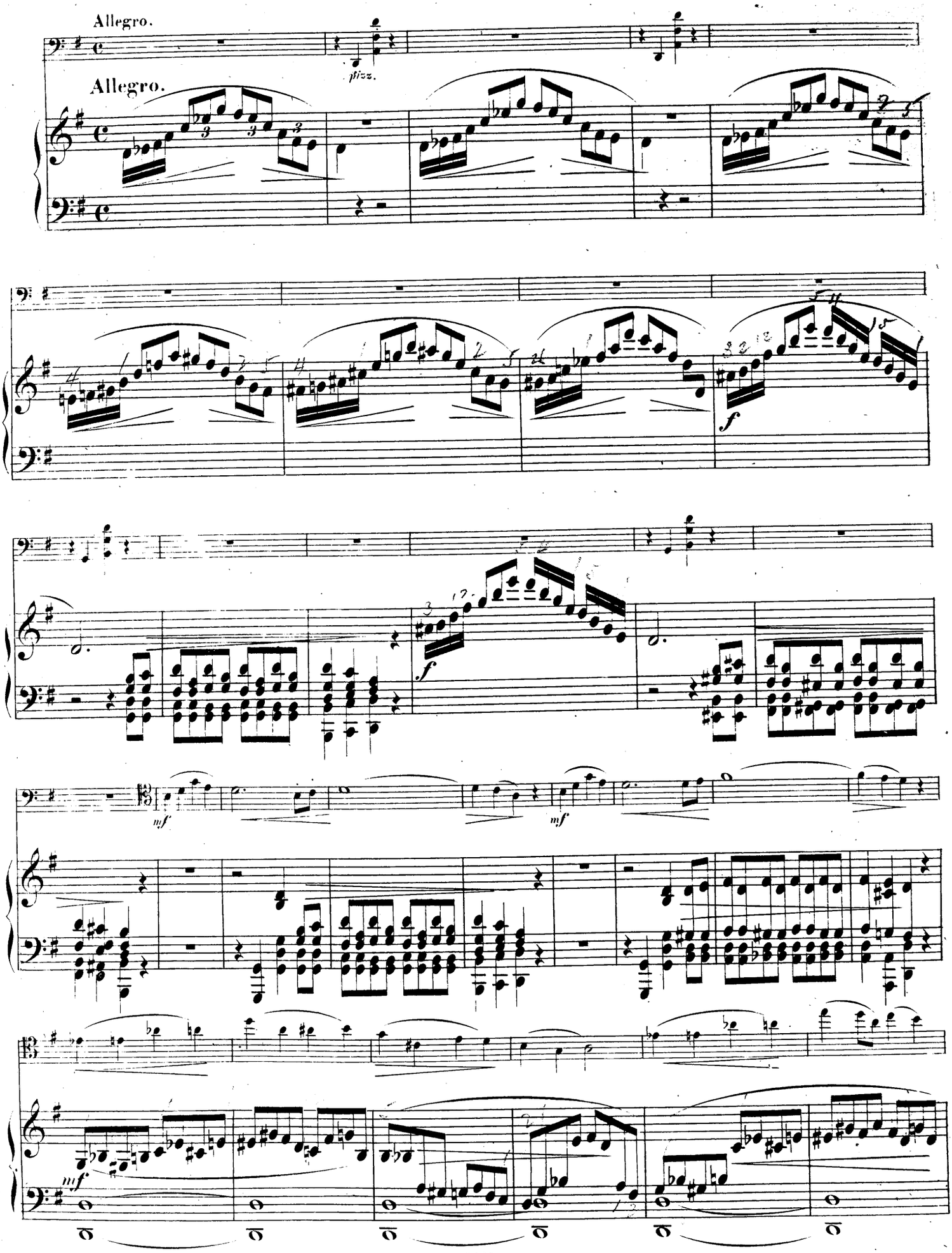
Allegro.
Allegro.
pizz.
f
f
mf
mf
mf

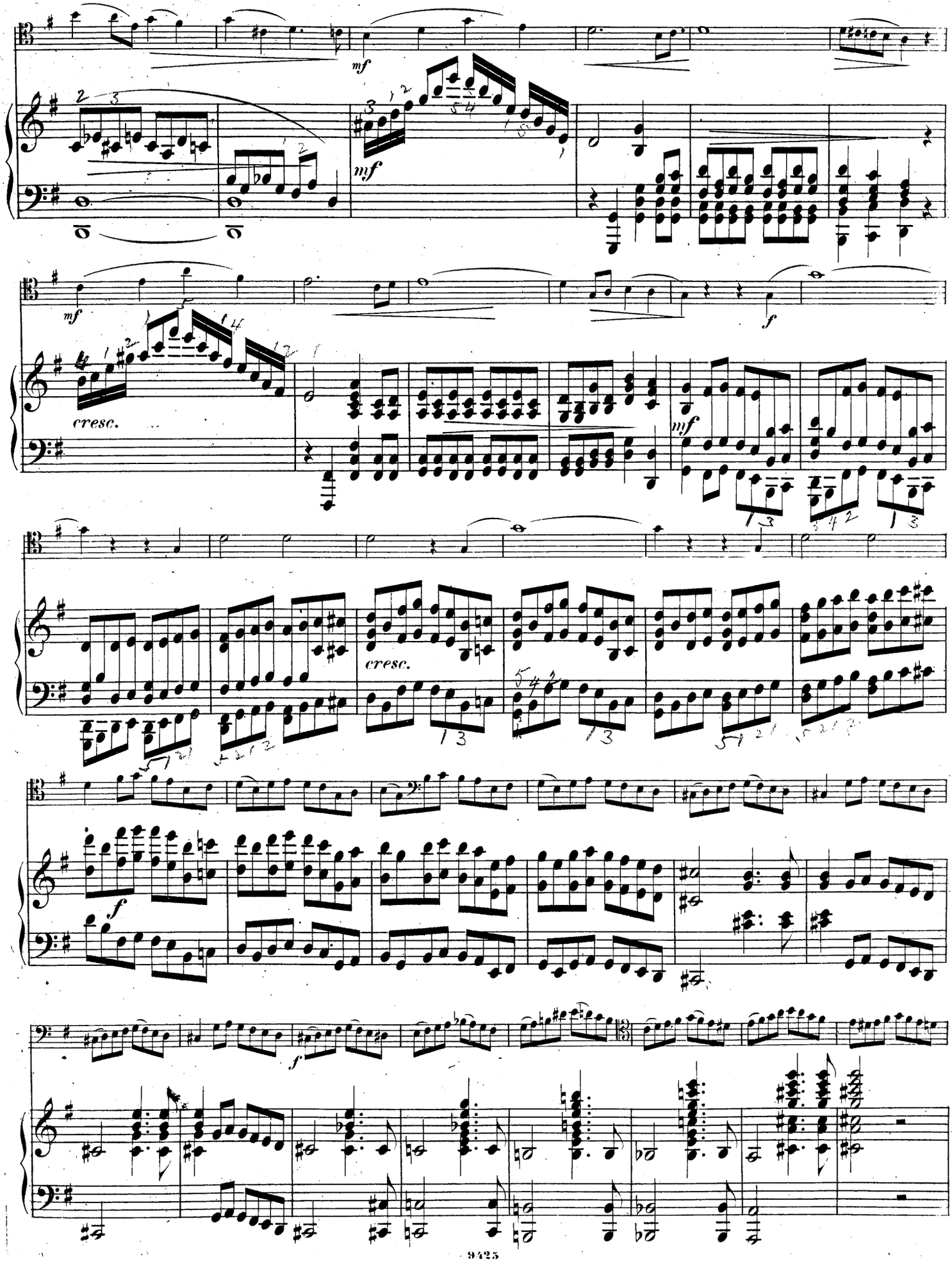

330164

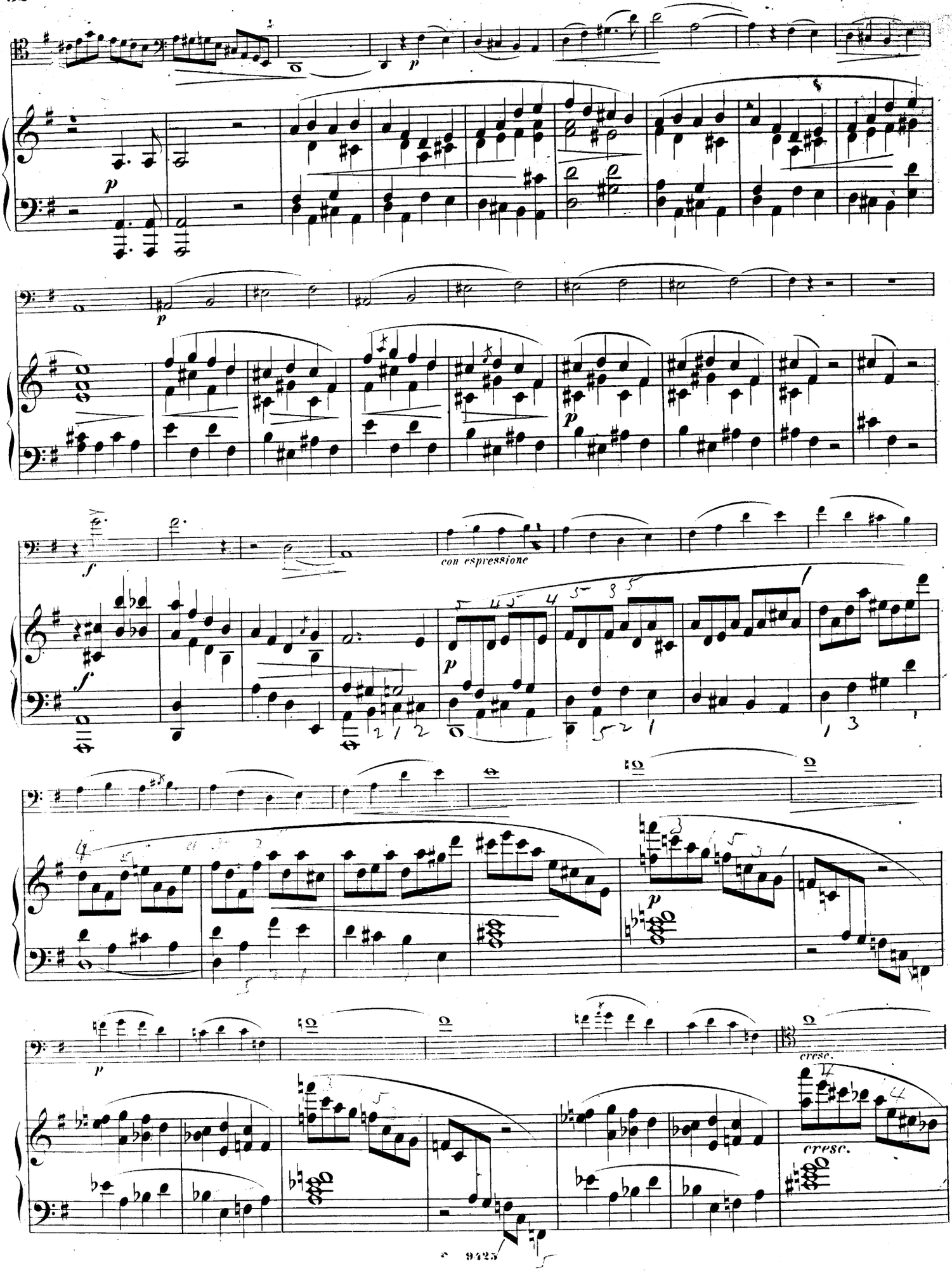
p
p
p
f
con espressione
f
p
p
cresc.
cresc.

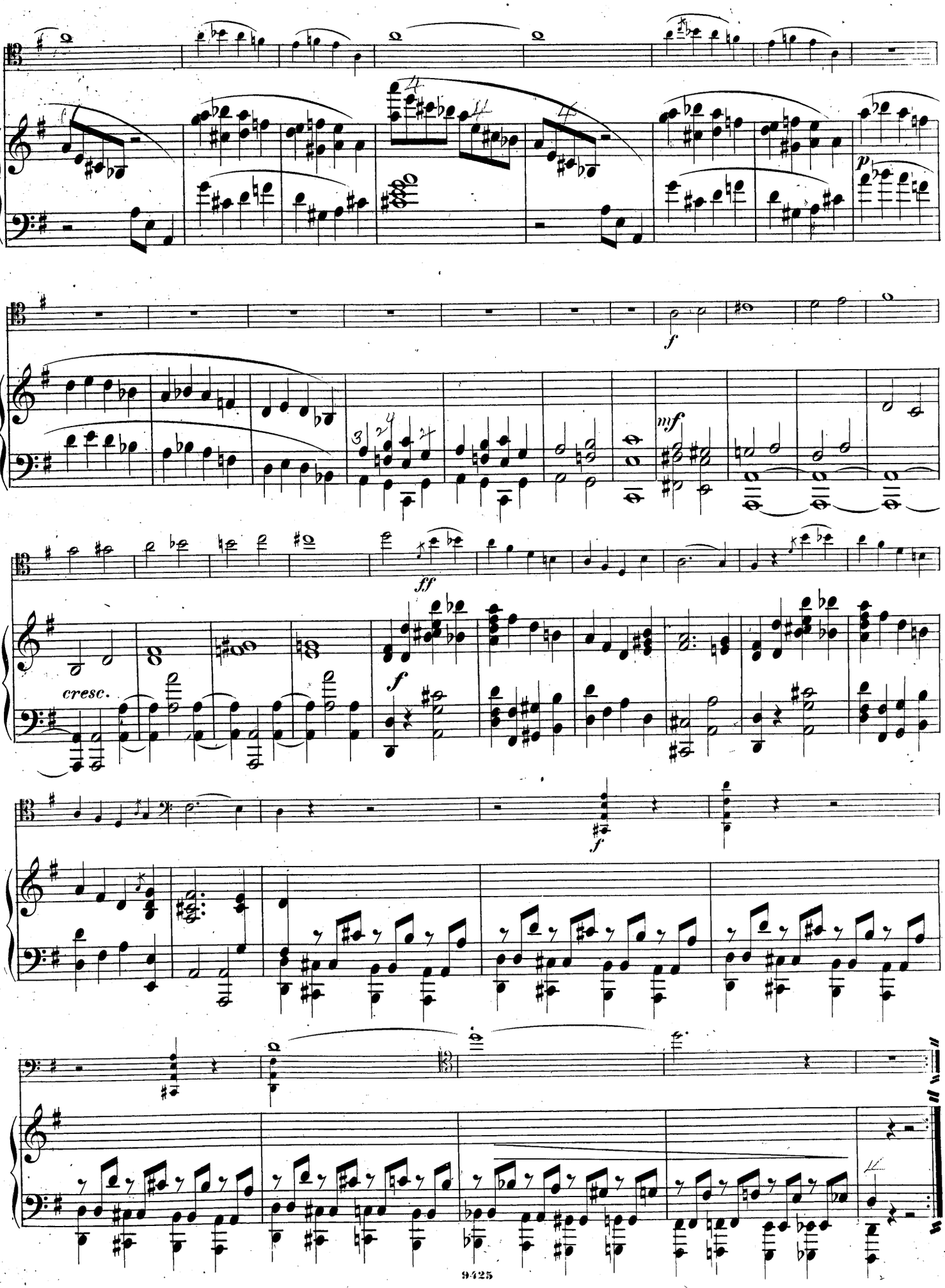
p
f
mf
ff
cresc.
f
f

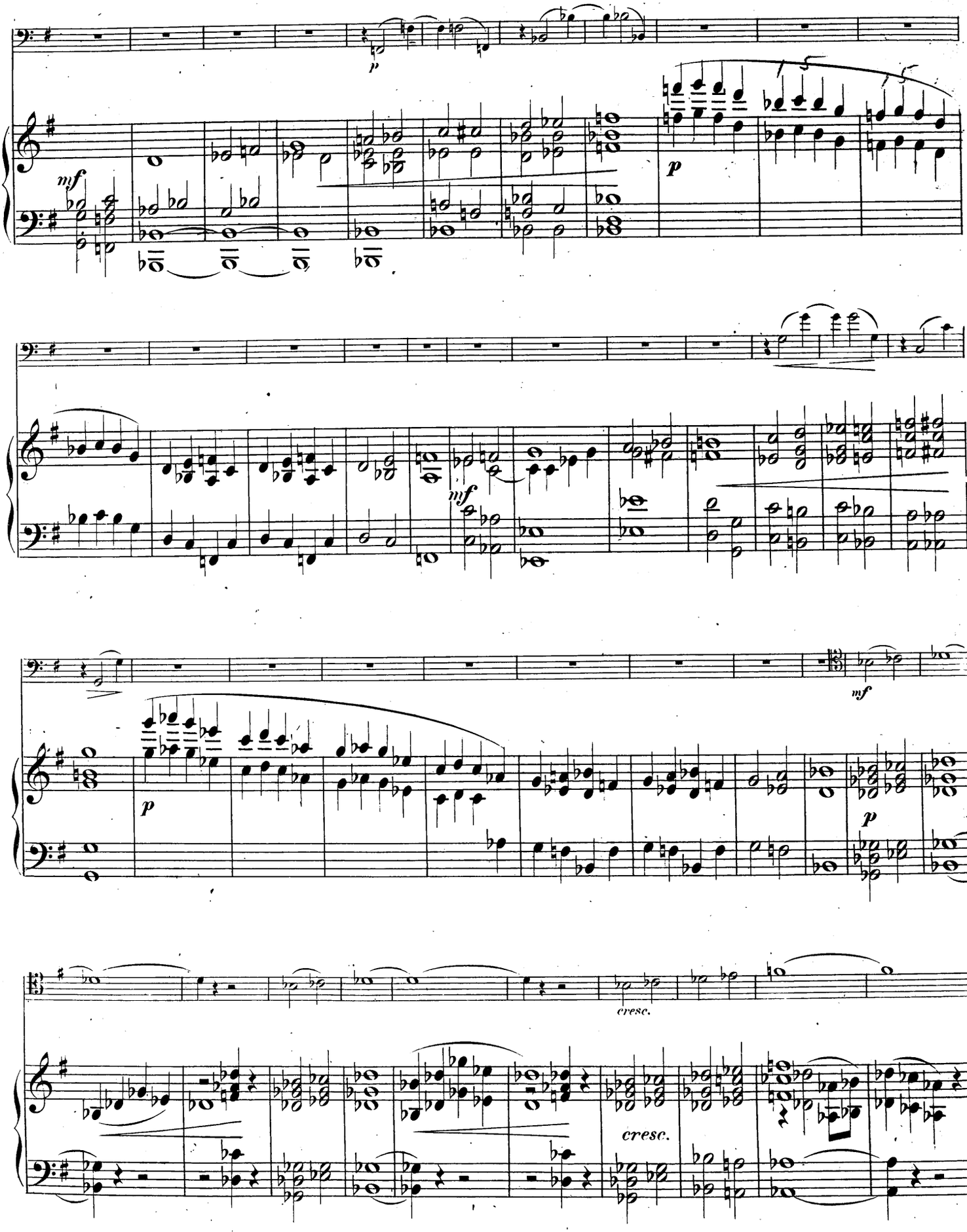
p
mf
p
mf
mf
p
p
cresc.
cresc.

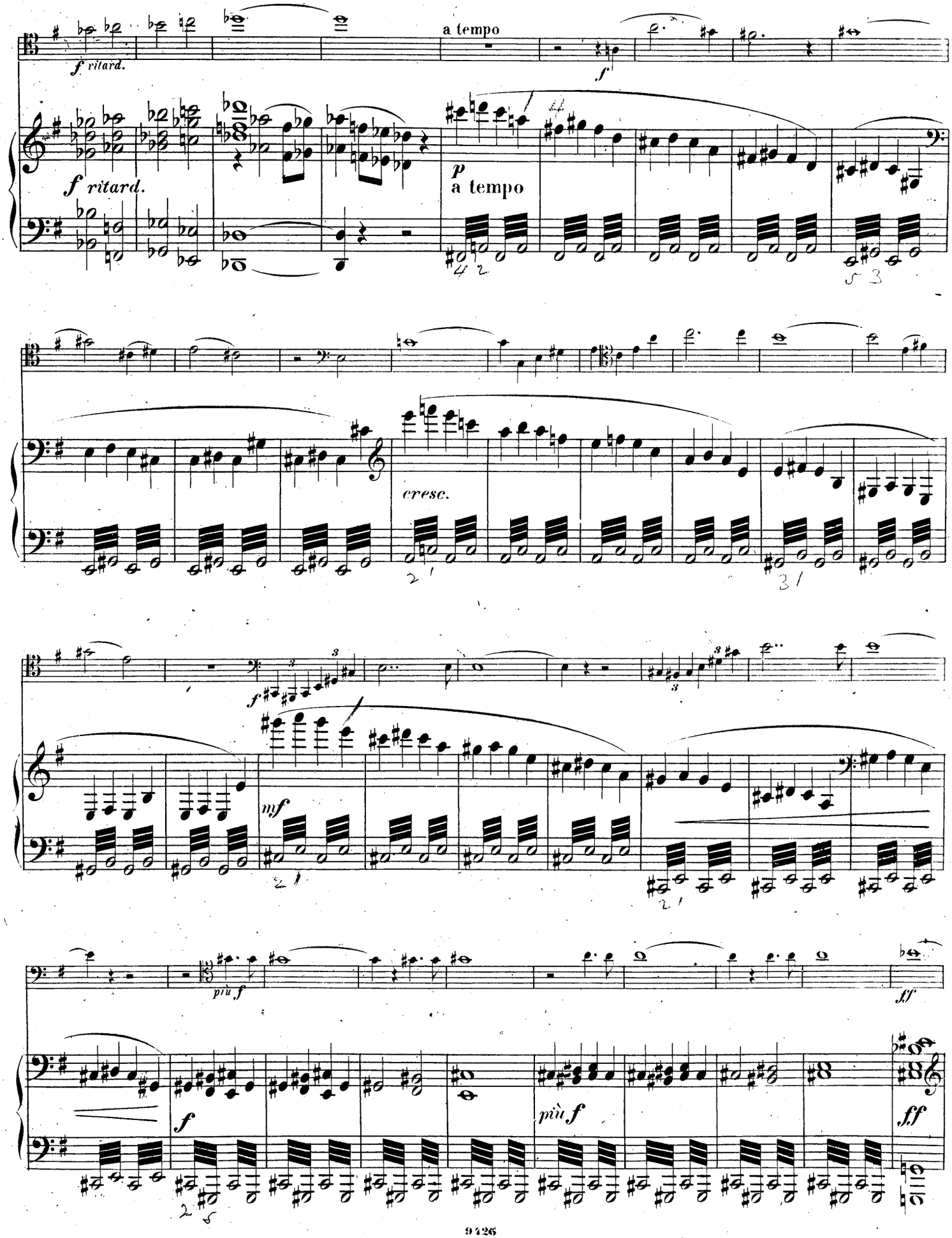
f ritard.
a tempo
f
f ritard.
p
a tempo
cresc.
mf
più f
f
più f
ff
ff

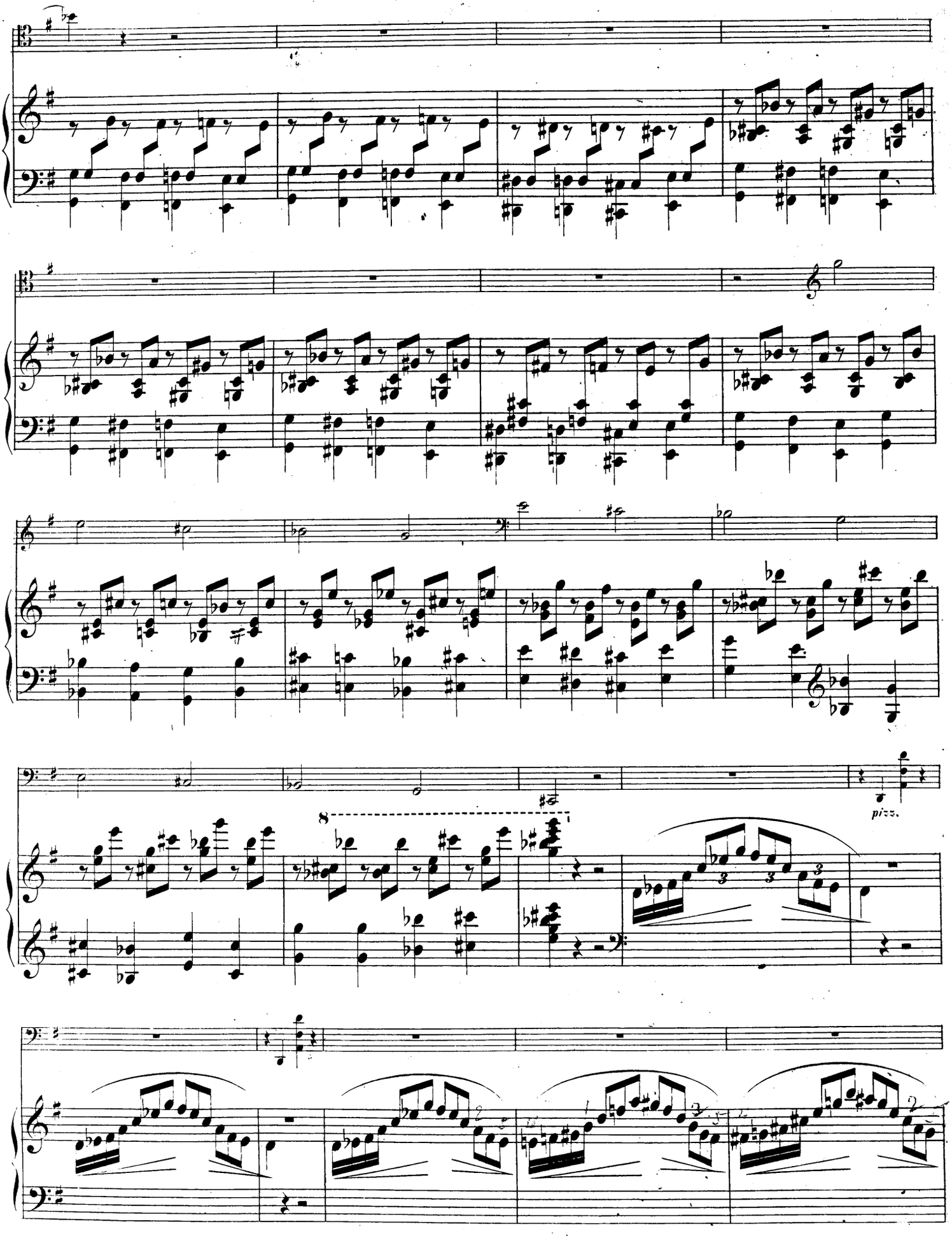
8
pizz.

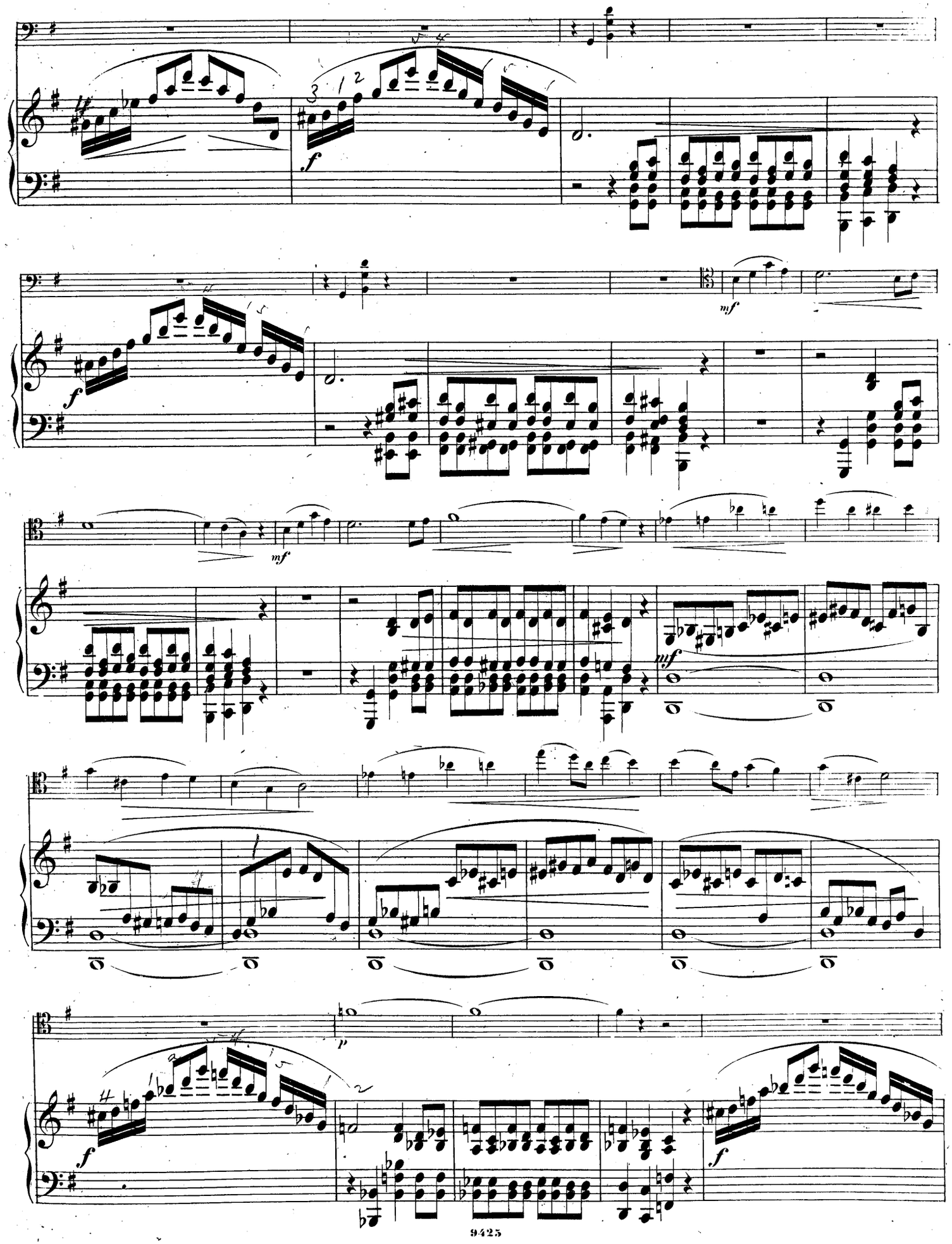

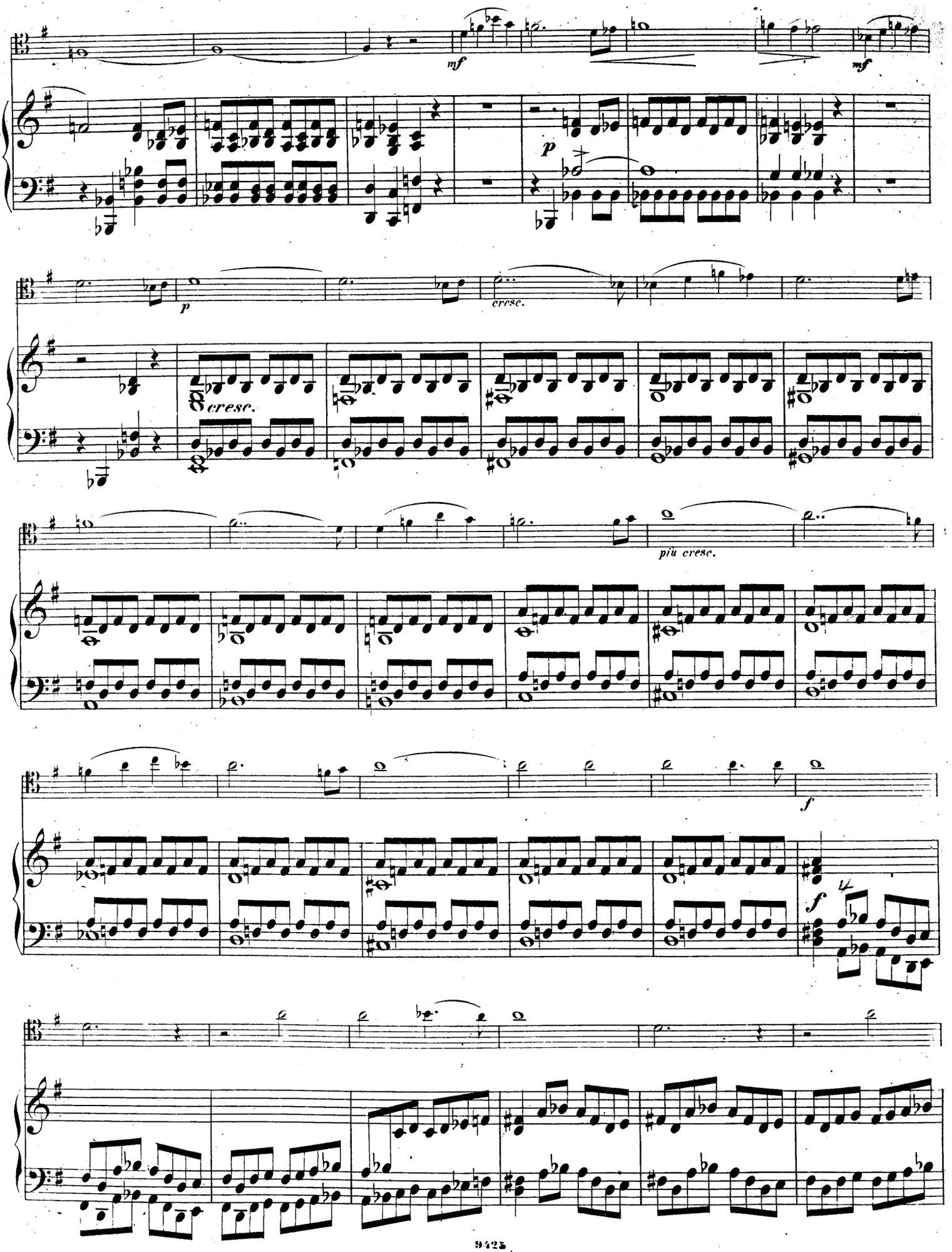
mf
mf
p
p
cresc.
cresc.
più cresc.
f
f

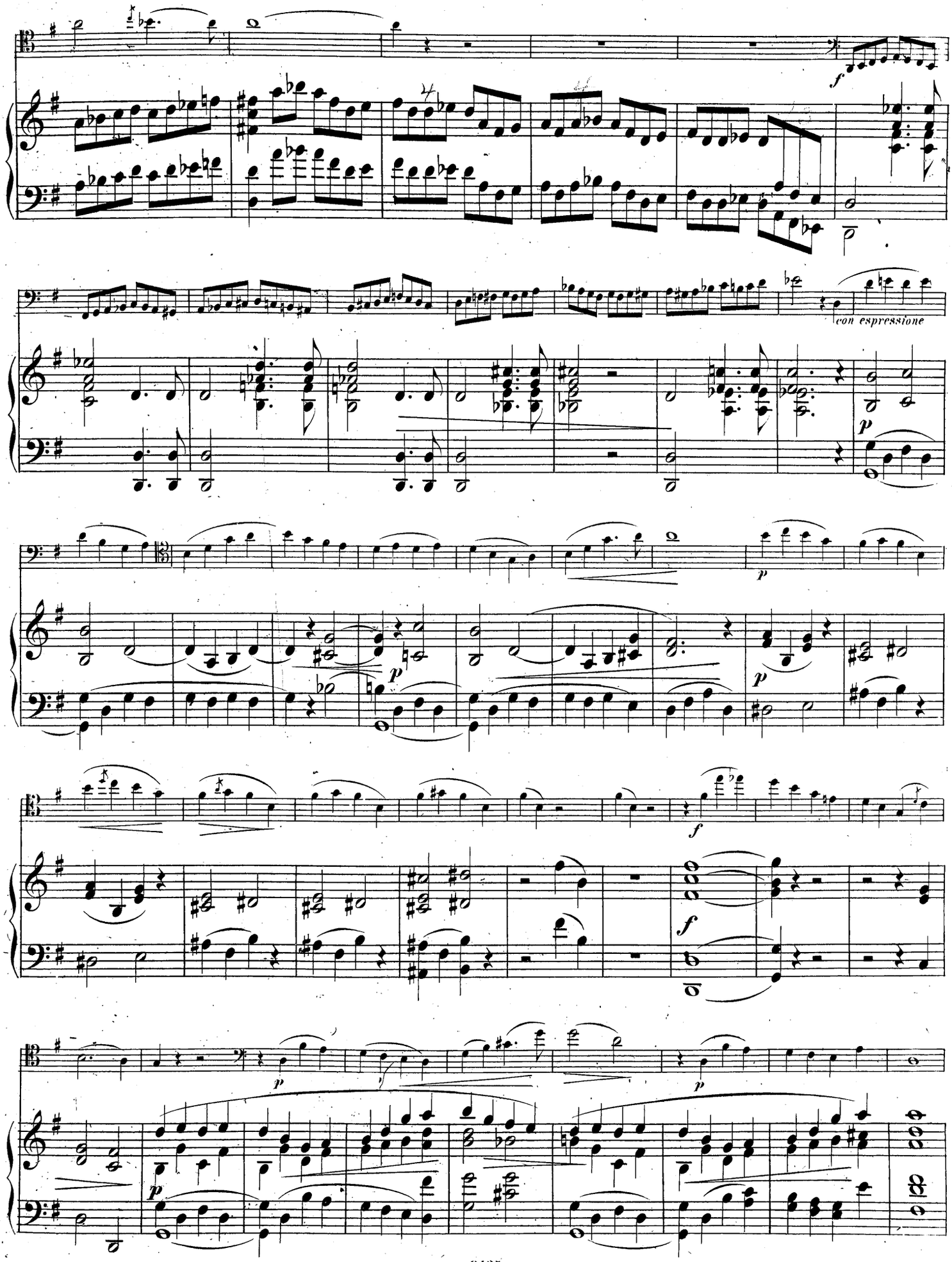
f
con espressione
p
p
p
p
f
f
p
p

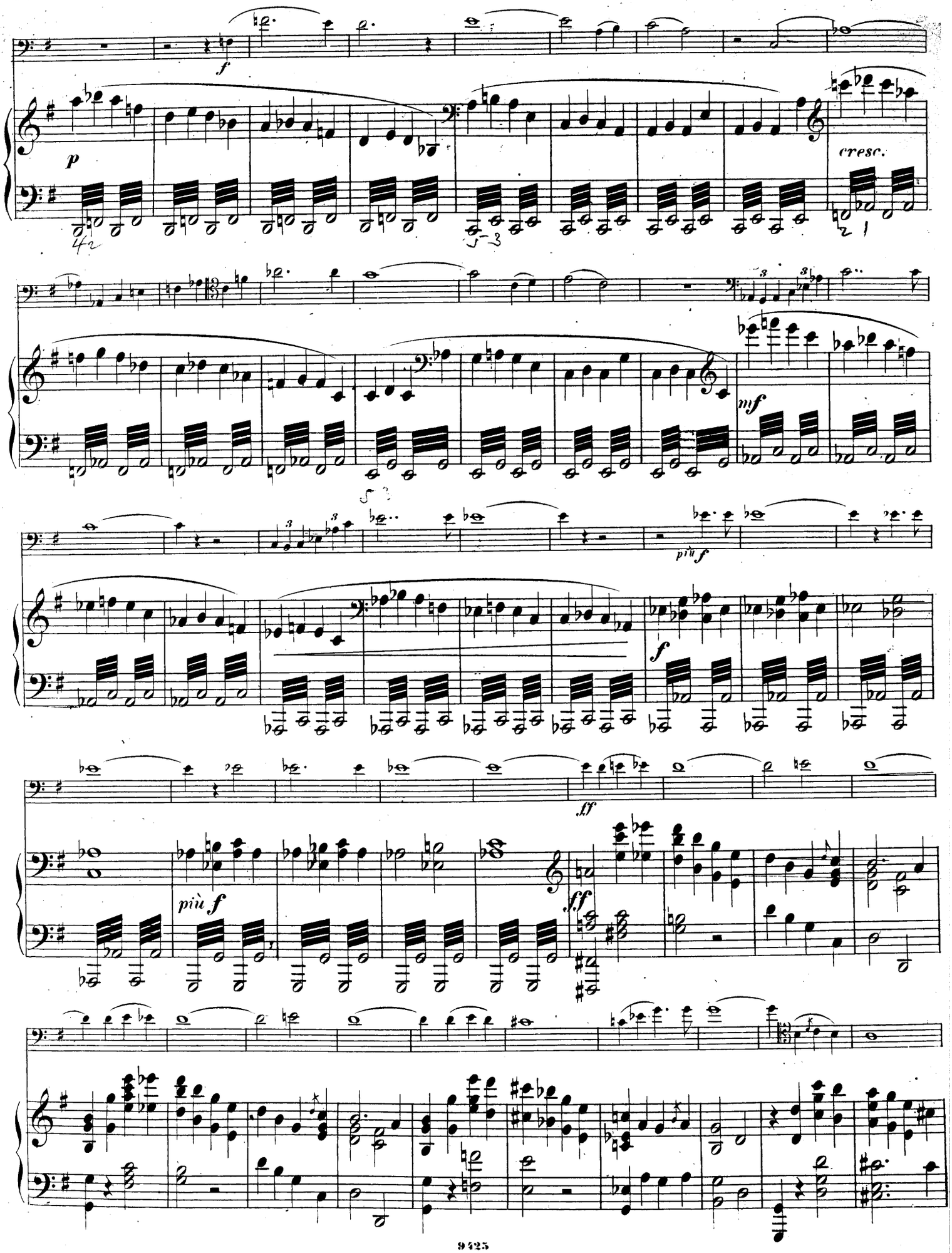
f
p
cresc.
mf
più f
f
ff
più f
ff

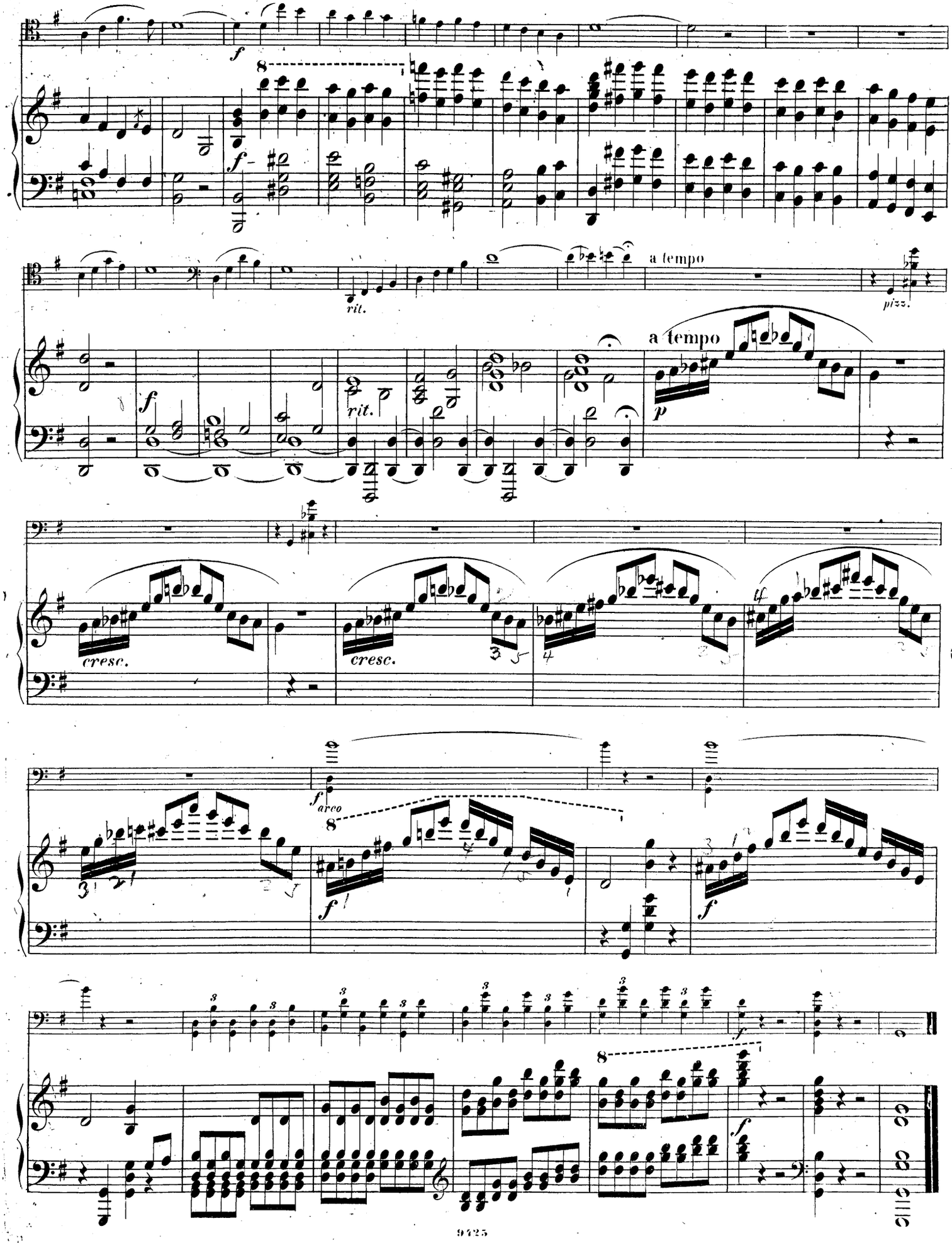
f
rit.
a tempo
pizz.
a tempo
p
cresc.
cresc.
f
arco
f
f
f

339464

SONATE.

Violoncello.

A. Rubinstein, Op. 39.

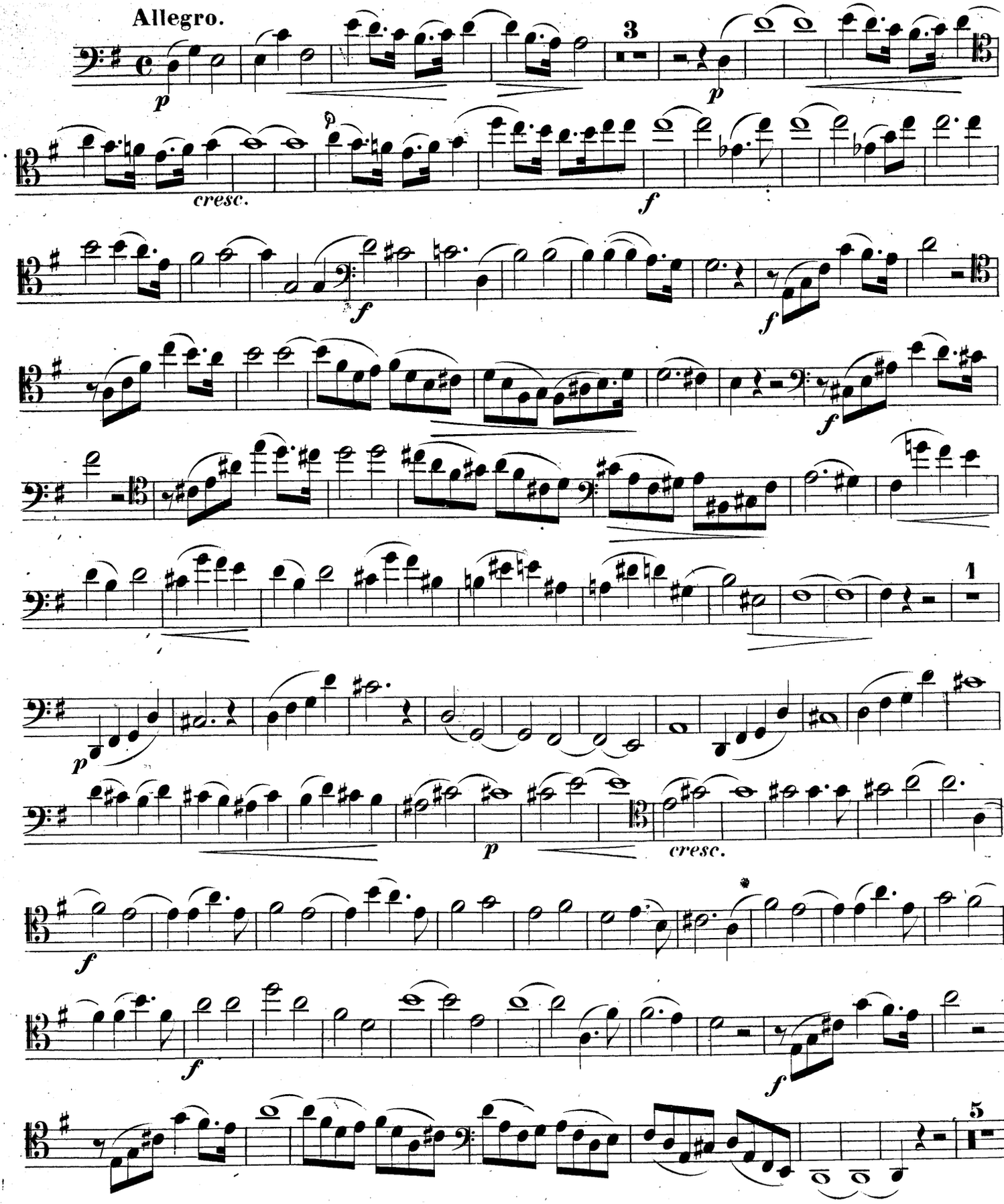

Violoncello.

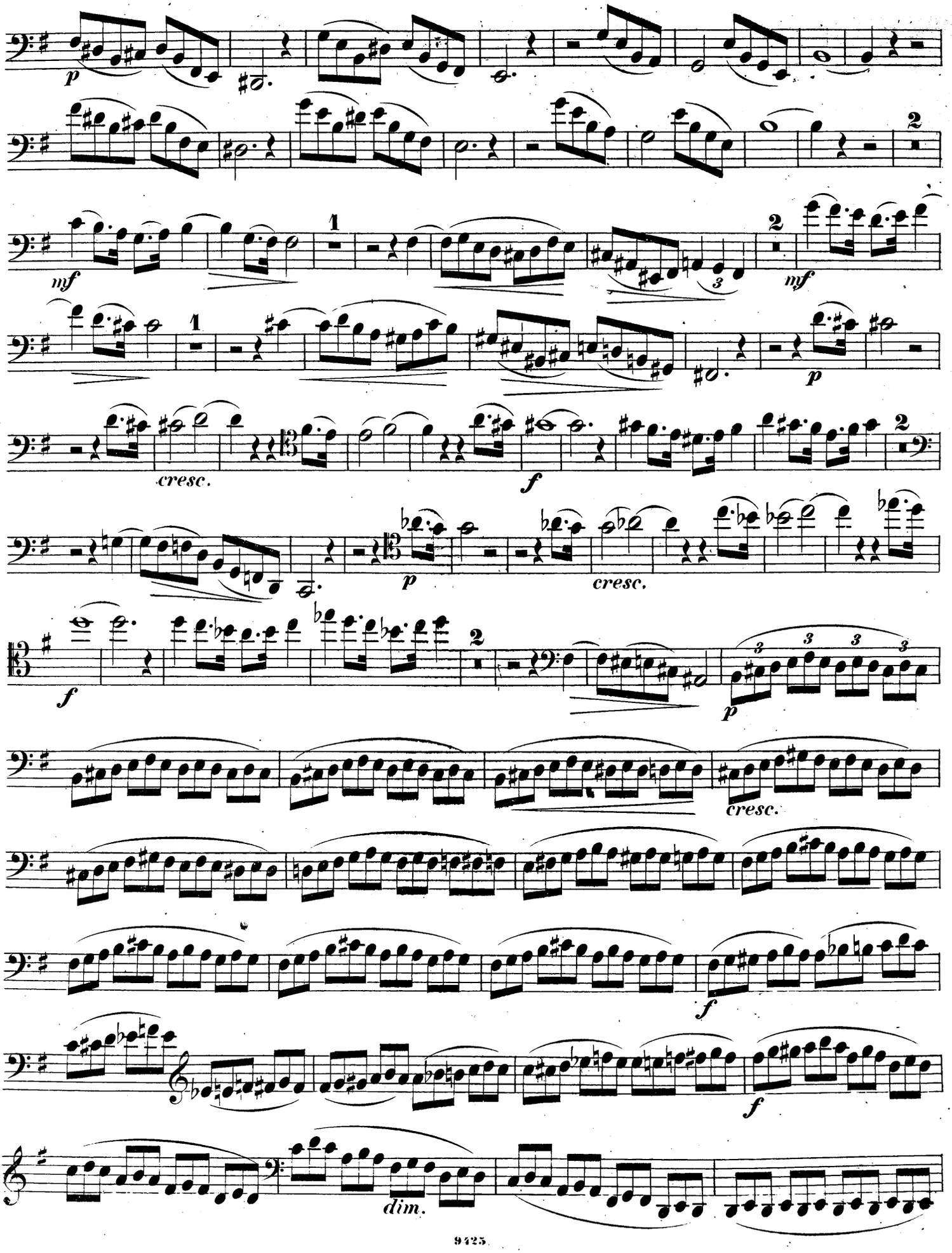

Violoncello.

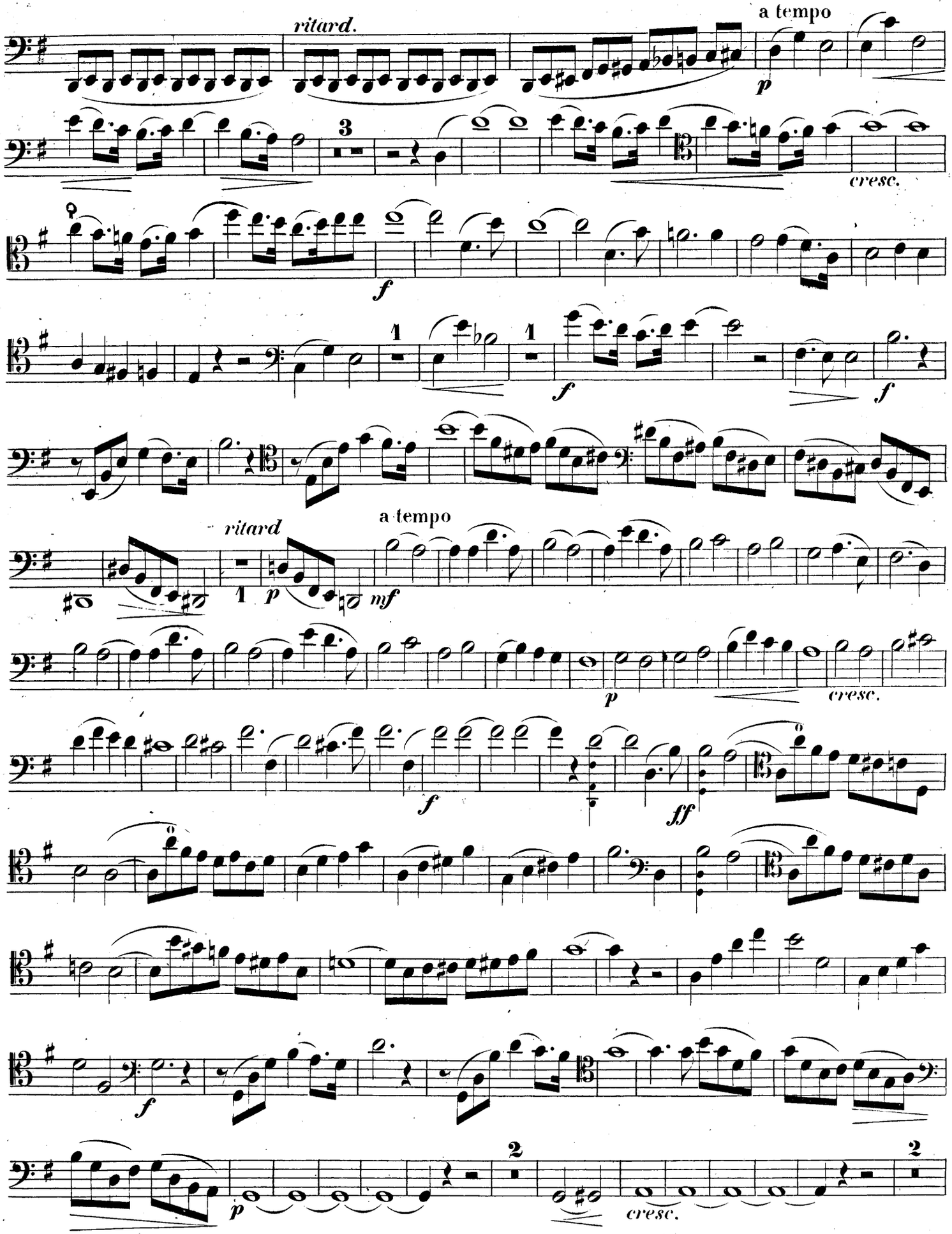

Violoncello.

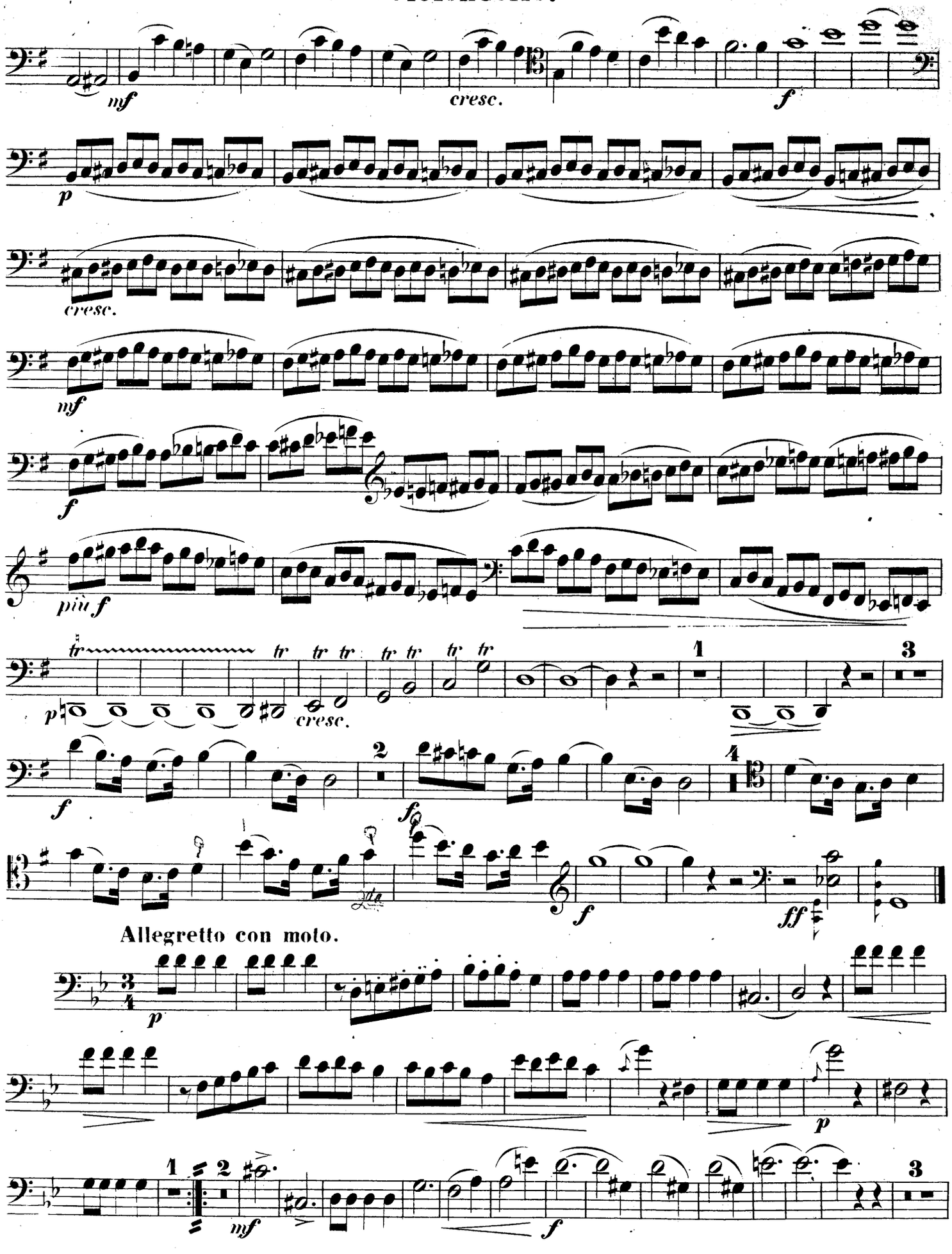

Allegretto con moto.

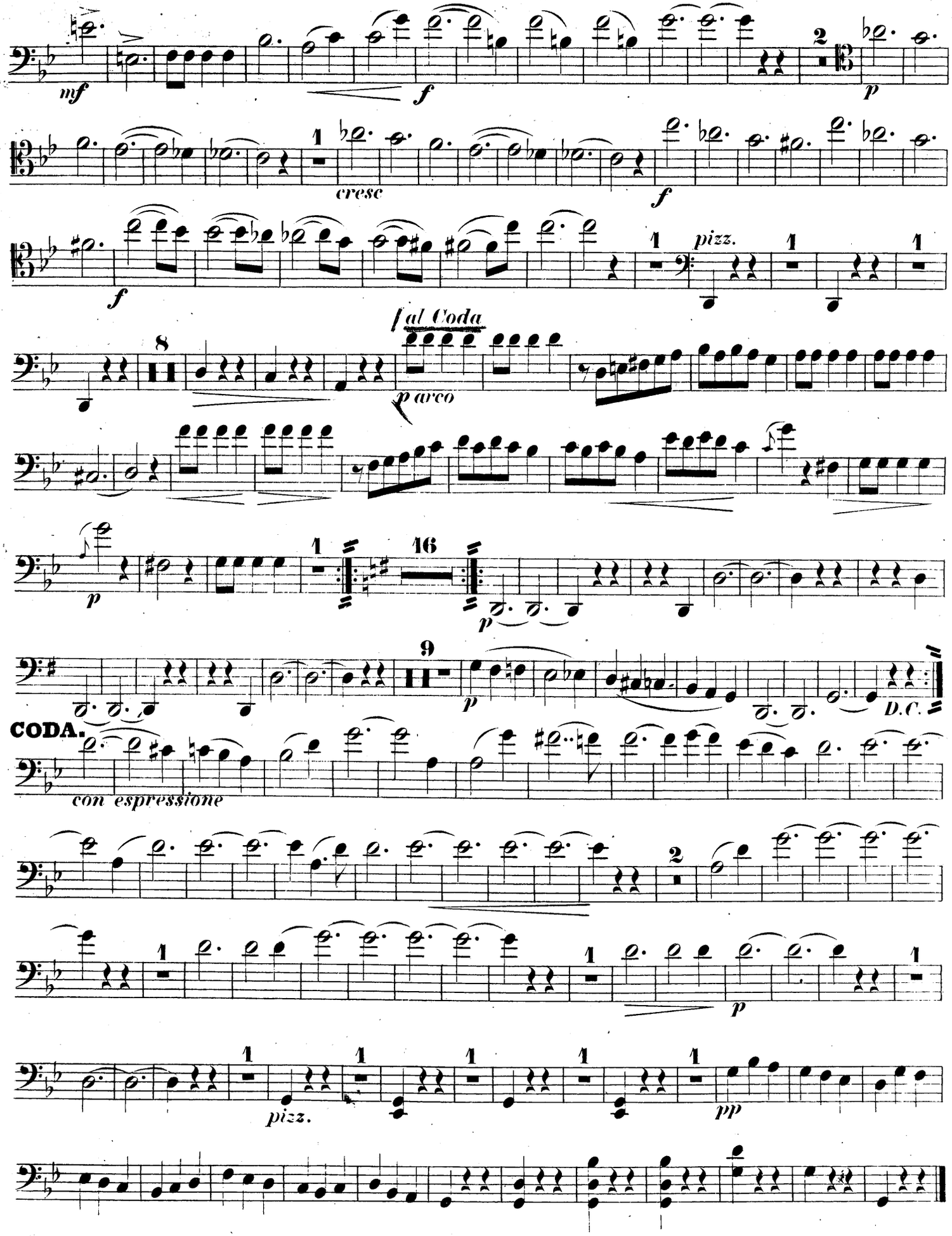
mf
f
p
cresc
f
f
pizz.
fal Coda
p arco
p
p
D.C.
CODA.
con espressione
p
pizz.
pp

Violoncello.

Andante.

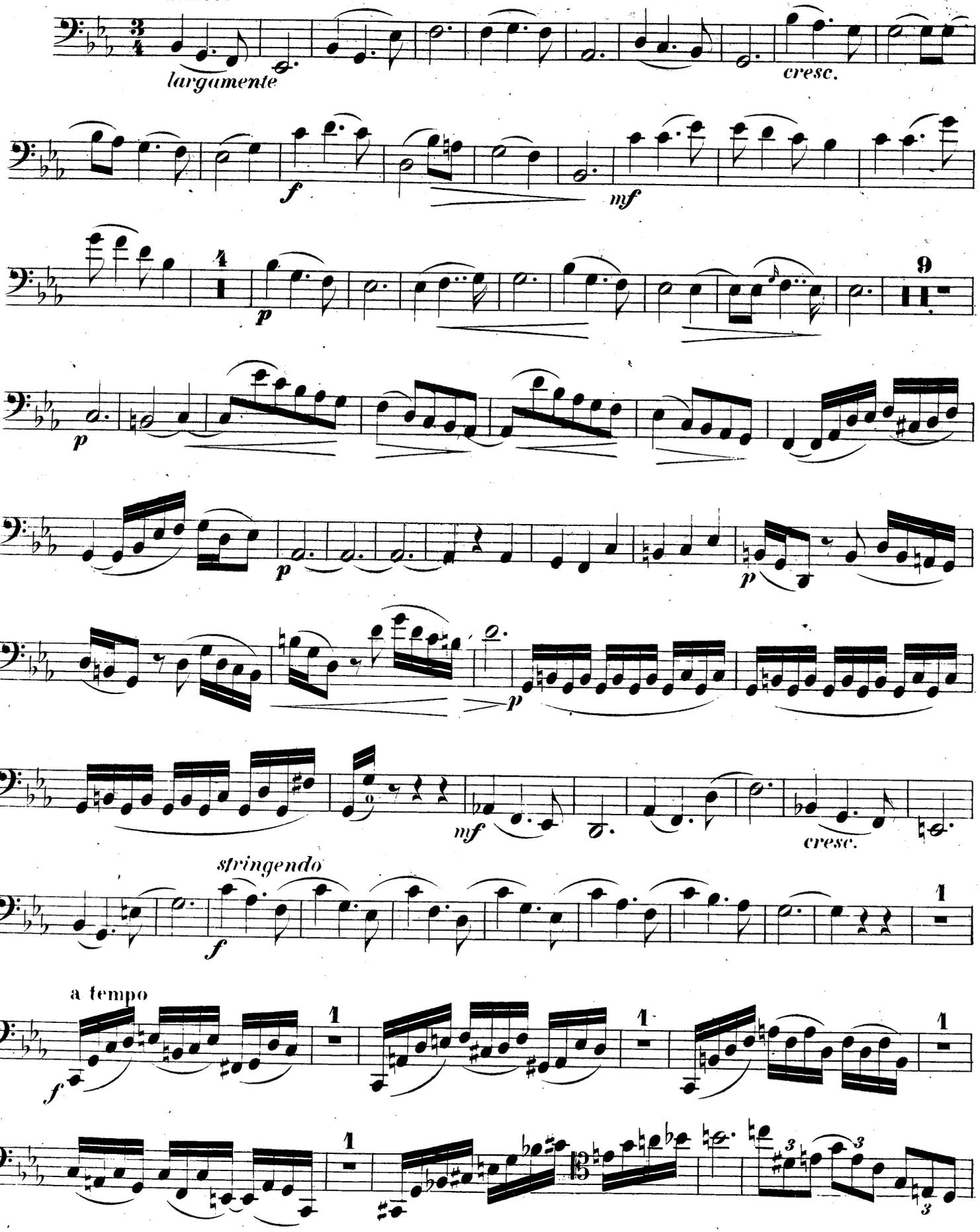

Violoncello.

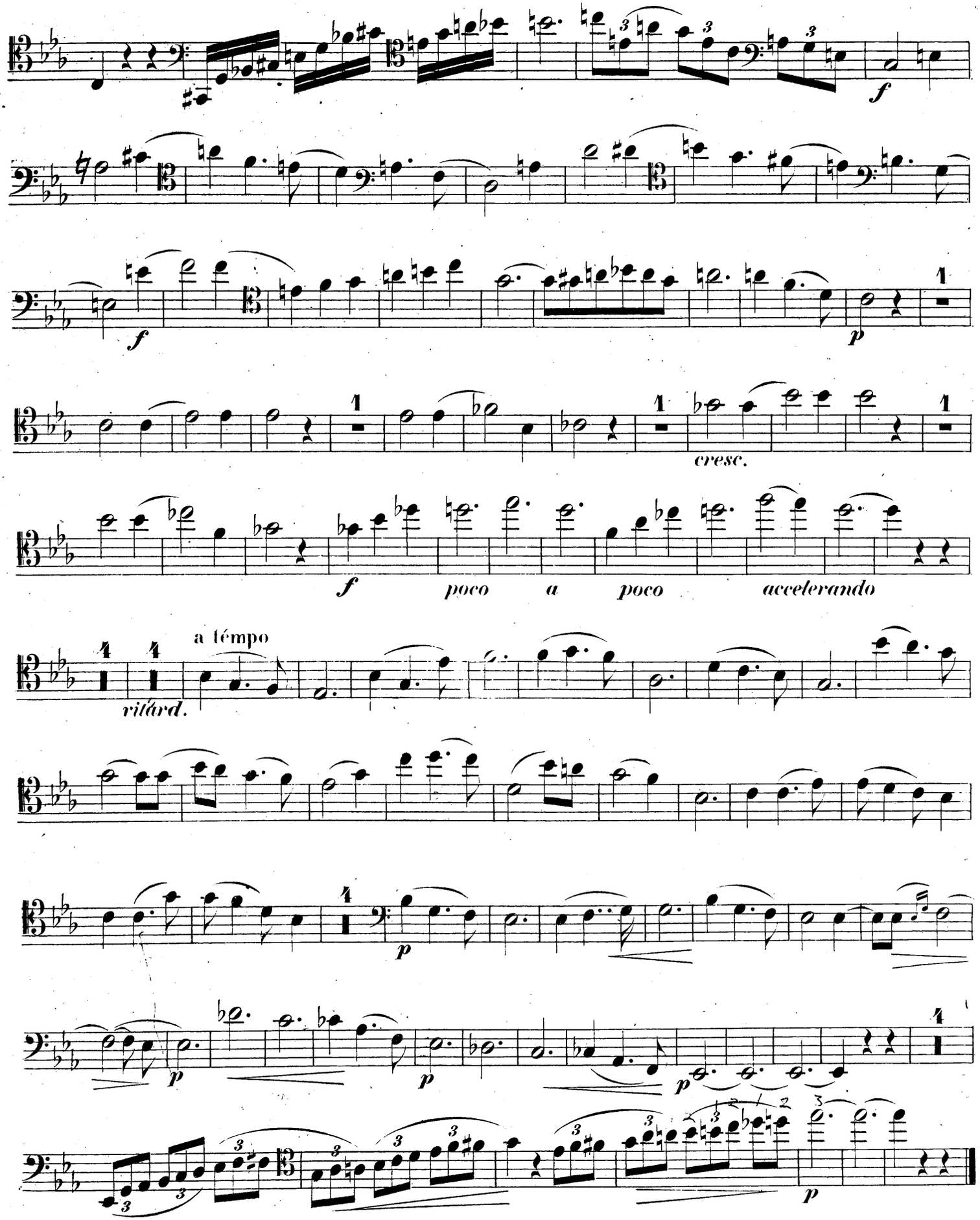

Violoncello.

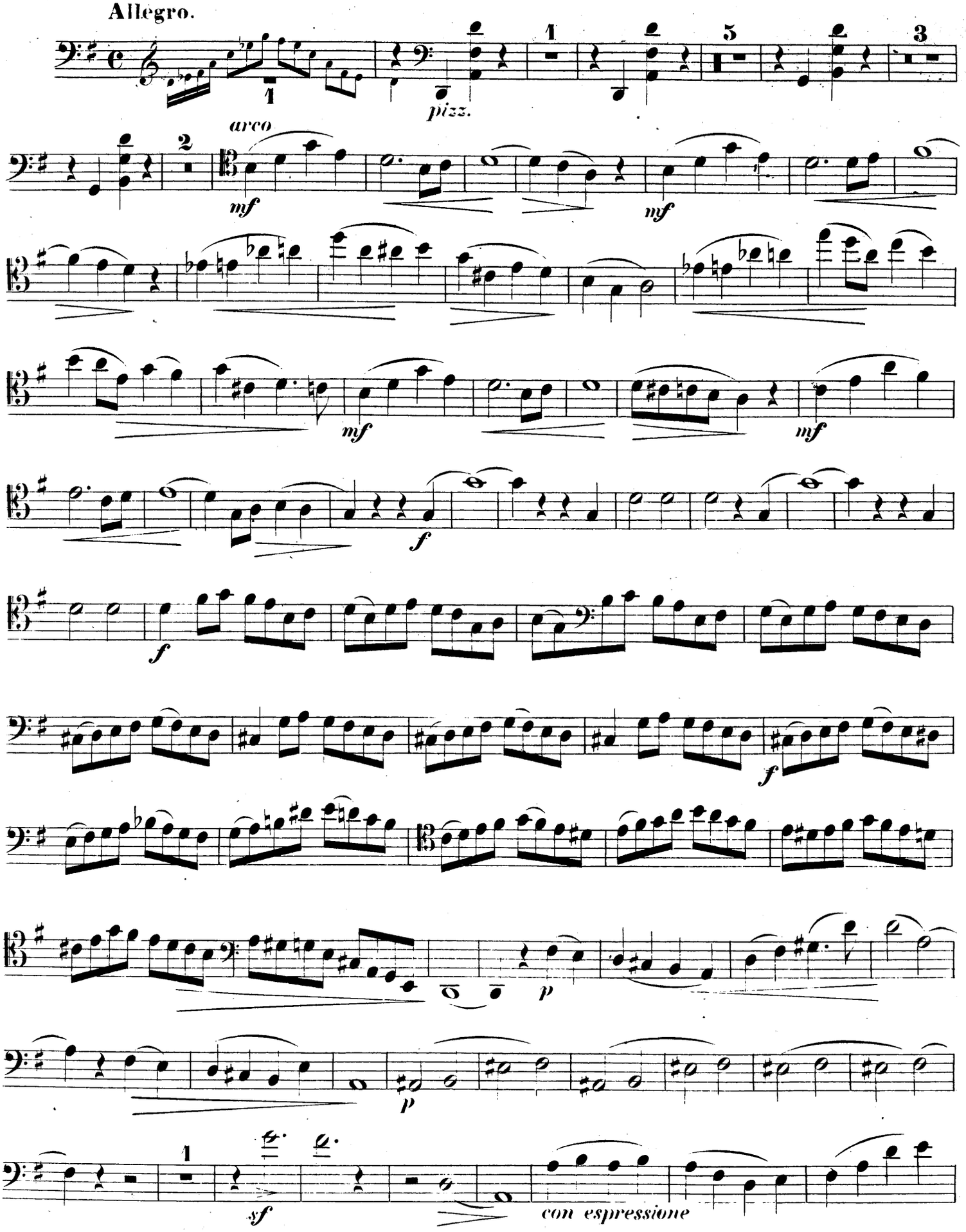

Violoncello.

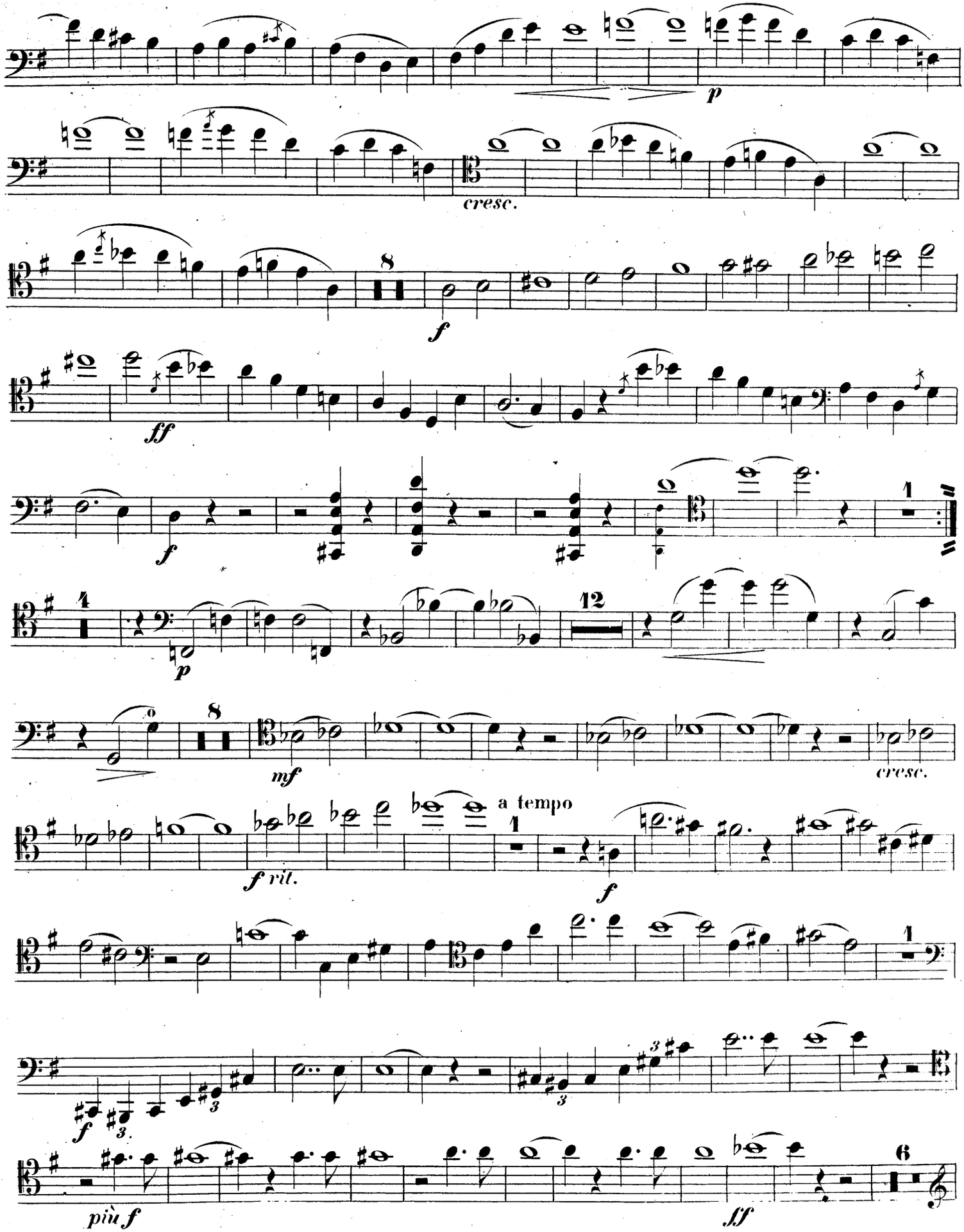

Violoncello.

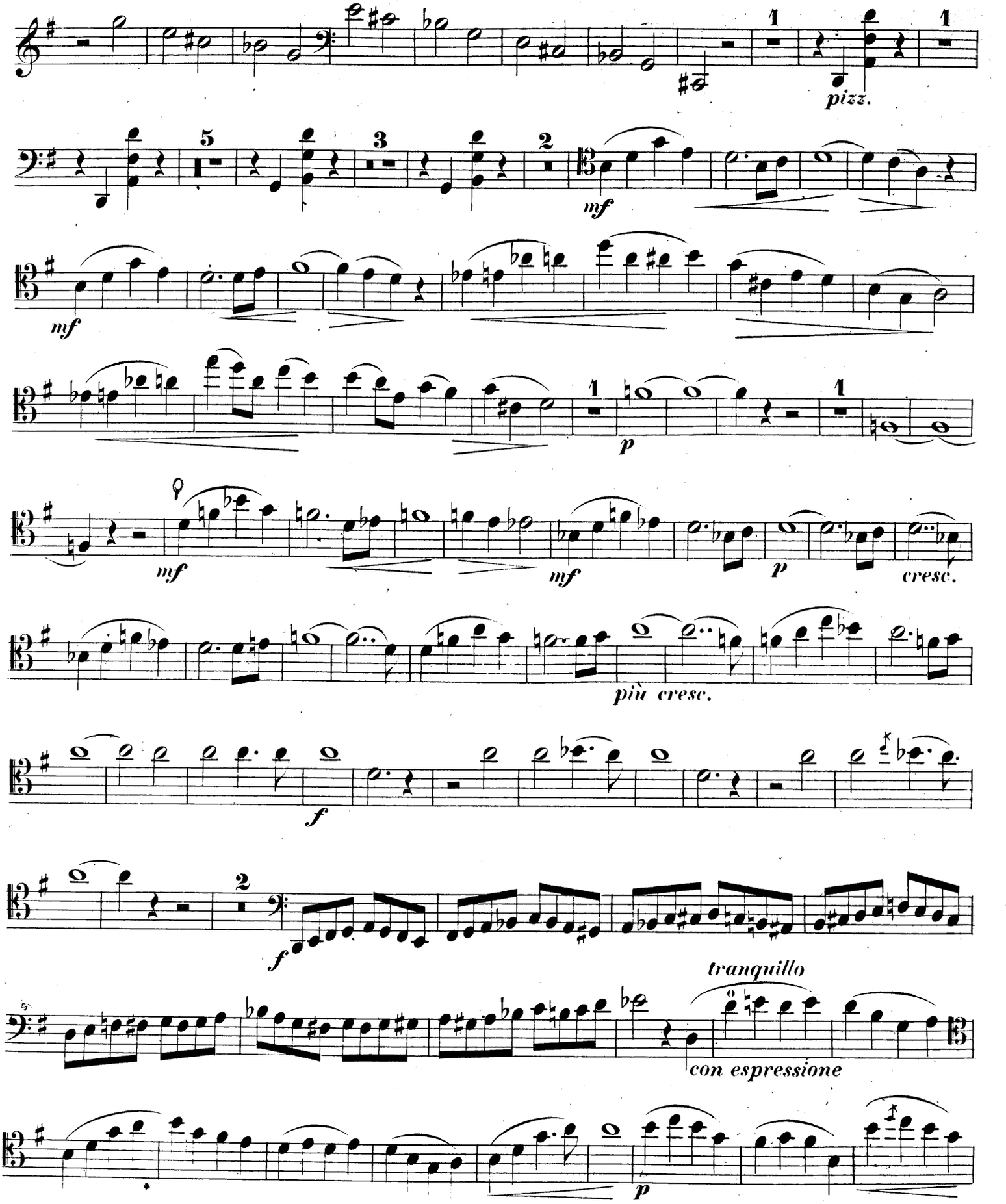
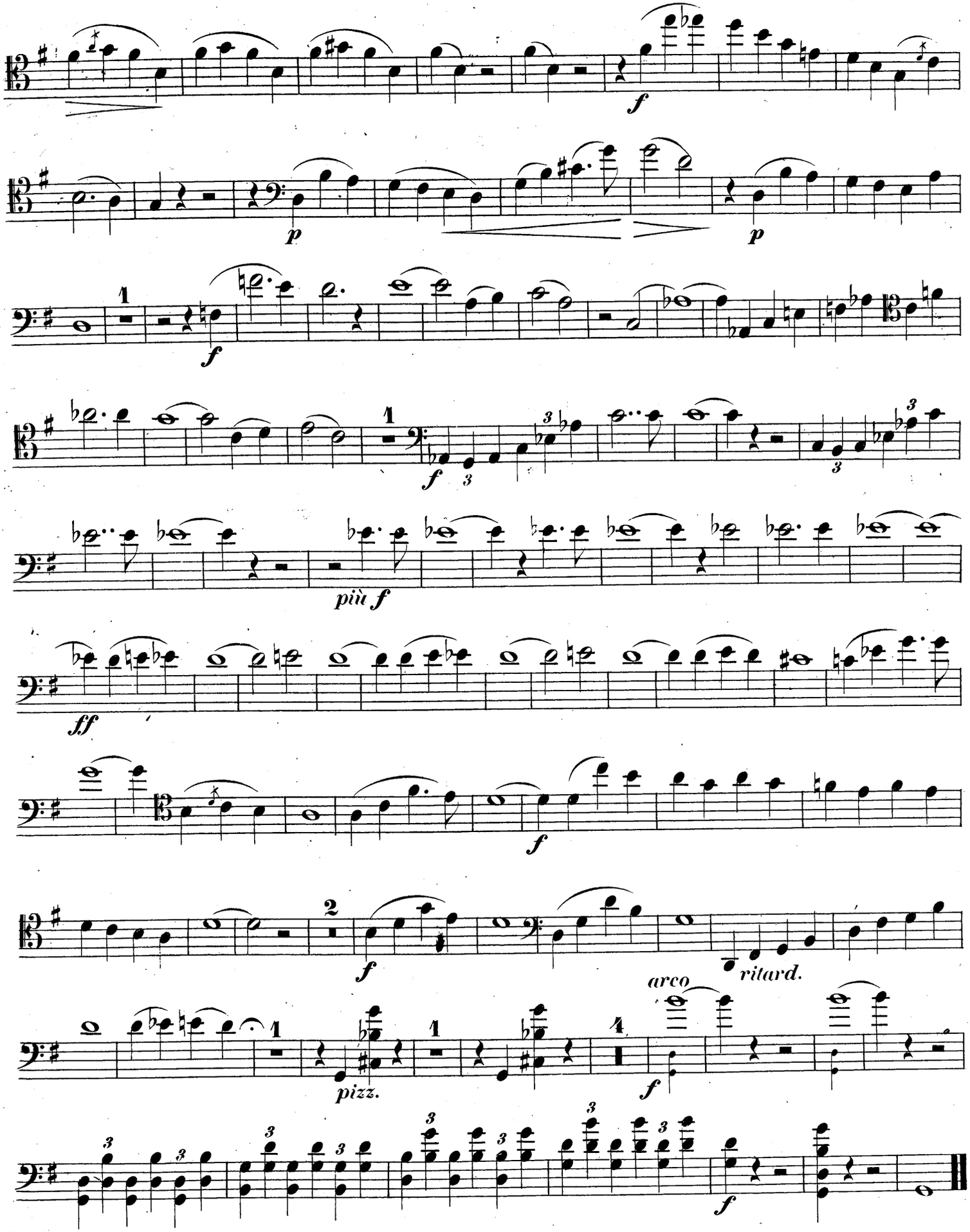
Violoncello.