

à VICTOR PROUVÉ

# SONATE

*(en sol mineur)*

pour Violoncelle et Piano

PAR

**J. Guy Ropartz**

Prix net : 7 fr.

Paris, A. DURAND & FILS, Editeurs  
4, Place de la Madeleine.

Déposé selon les traités internationaux. Propriété pour tous pays.  
Tous droits d'exécution, de traduction, de reproduction et d'arrangements réservés.  
Copyright by A. Durand & Fils, 1904.

Imp. Chaimbaud et C<sup>e</sup> Paris.

# 1<sup>ère</sup> SONATE

1

Violoncelle et Piano

J. GUY ROPARTZ

(1904)

## VOLONCELLE

### I

Allegro moderato

2  
*mf*

2<sup>e</sup> Corde  
*f* *p*

10 pno  
*cresc.* *f* *p*

1 Velle  
*f* *p*

Poco rit. Poco più lento 3<sup>e</sup> Corde  
*dim.* *p*

*cresc.* *mf* *più p* *sfz* *dolce*

*cresc.* *f* *più f* *dim.*

2<sup>e</sup> Corde  
*p*

1<sup>re</sup> Corde  
*pp* *sempre pp* *sfz*

1<sup>o</sup> Tempo 5

5 pno **2** velle *mf* *cresc.*

*f* *p* *cresc.*

*ff* **1** *Poco rit.*

**Più lento** 2 1 1 3 pno velle *p*

**Un poco più animato** *p*

*mf*

*f* *sempre cresc.*

**1° Tempo** *ff* *mf* *f*

*p* *cresc.* *f*

8 pno **3** velle *f* *mf* **1**

**Poco rit.** **Più lento** 3 *p*

*dim.*

Più animato

Più presto

Allarg.

Lento

## II

Quasi lento

8

Ad lib.

1<sup>o</sup> Tempo

*f* *sfz* *p* *cresc.* *f* *p* *cresc.* *f* *p* *cresc.* *ff* *p* *sfz* *pp*

III

Allegro

*f* pizz. *mf* *cresc.* *ff*

10

arco

14

meno *p*

*mf*

4

*f*

*f* < >

5

*f* < > < >

15

Un poco più vivo

*p*

*mf*

3

1<sup>o</sup> Tempo

pizz.

*p*

2 arco

cresc.

2

*f*

*p*

16

*f p*

*f cresc.*

*ff*

17

3

*f*

18

sempre *f* *p*

*f*

*f* sempre

Poco string.

19 Un poco più vivo

*ff*  $\rightarrow$  *p* *f*

*p* *f* *p*

Allarg.

*cresc.* *f* *cresc.*

20 Più largamente  $\text{♩} = \text{♩}$ .

*f* *mf* *p* poco cresc. *mf*

1<sup>o</sup> Tempo (Allegro)

*ff*

String.

Allarg.

# 1<sup>ère</sup> SONATE

I

Violoncelle et Piano

J. GUY ROPARTZ

(1904)

## I

**Allegro moderato**

**VIOLONCELLE**

**PIANO**

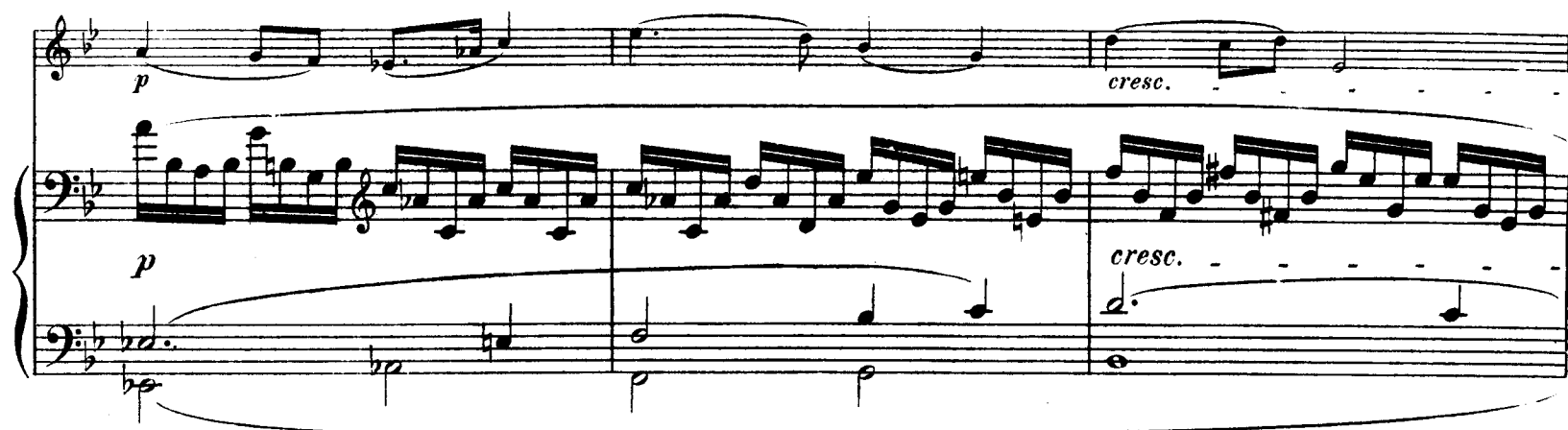

1

*f*

*p*

*Poco rit.*

*dim.*

*Poco rit.*

*dim.*

*Un poco più lento*

*p*

*Un poco più lento*

*pp*

*sfz*

*dolce* *cresc.* *mf* *più p*

*dolce* *cresc.* *p*

*più p*

*mf* *più f*

*cresc.* *f* *più f*

*cresc.* *f*

*dim.* *dim.*

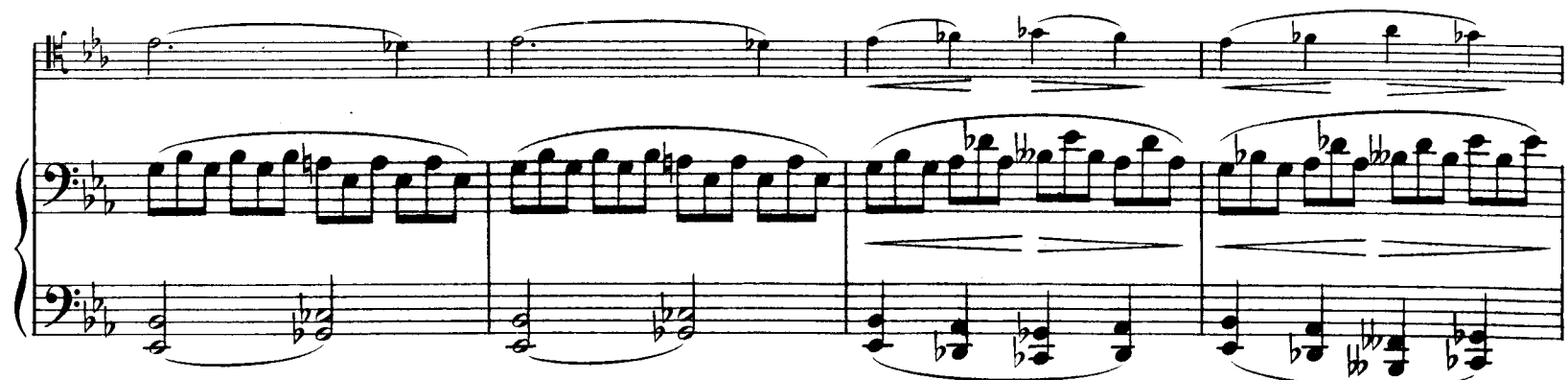

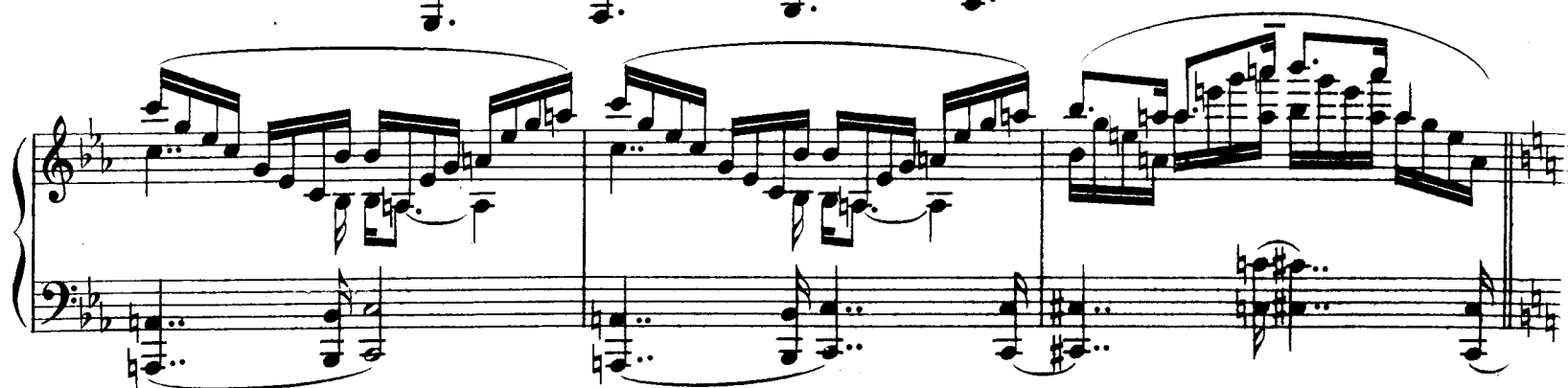

2

*mf*

*p*

*cresc.*

*cresc.*

*f*

*p*

*pp*

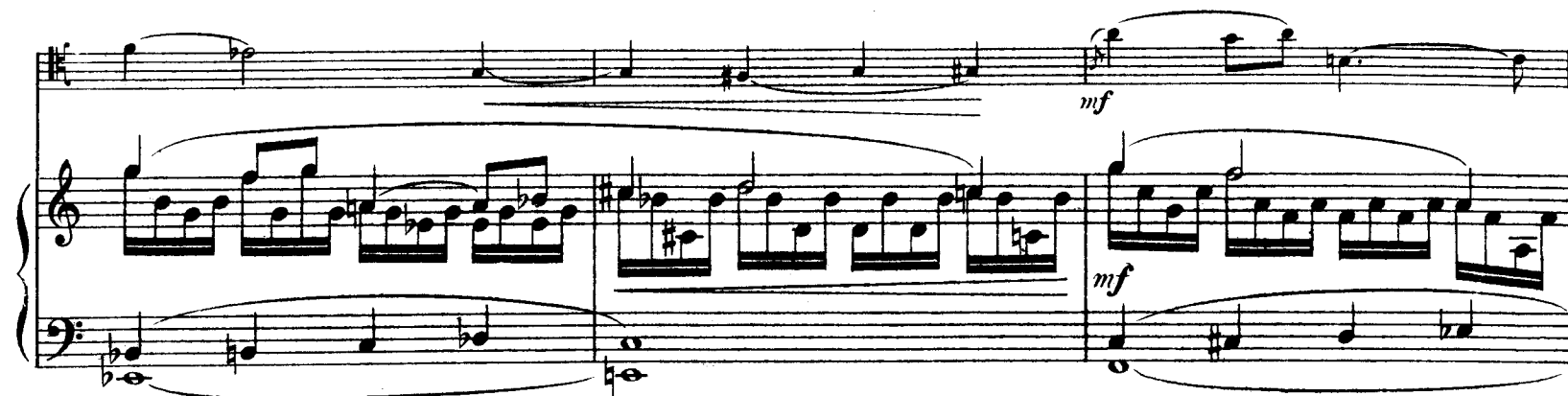
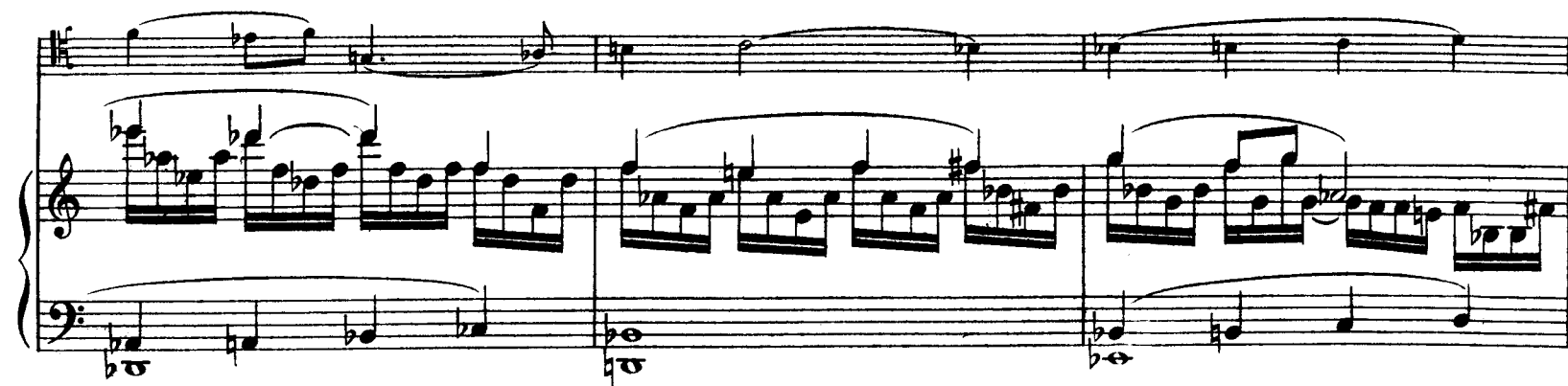
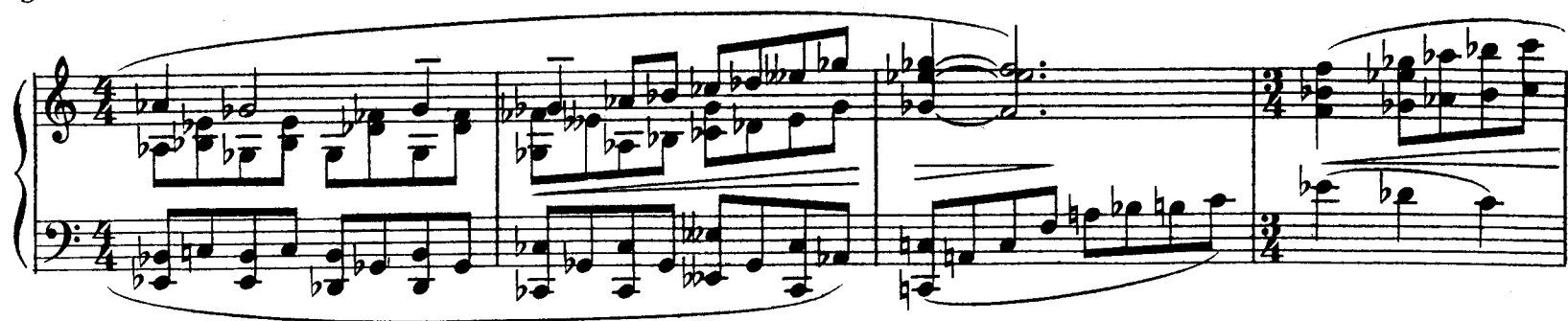

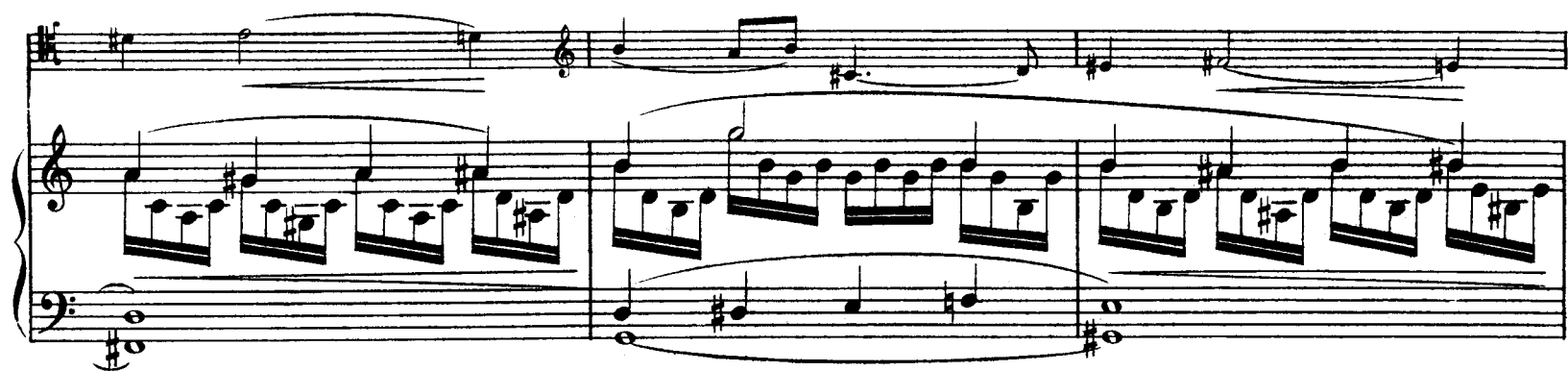

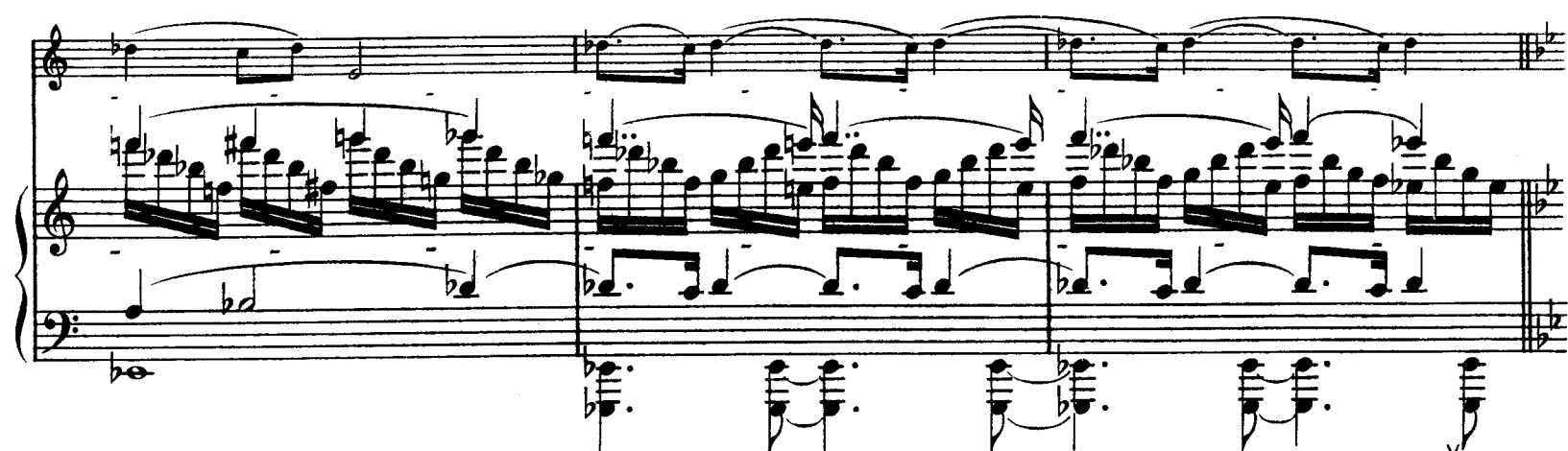

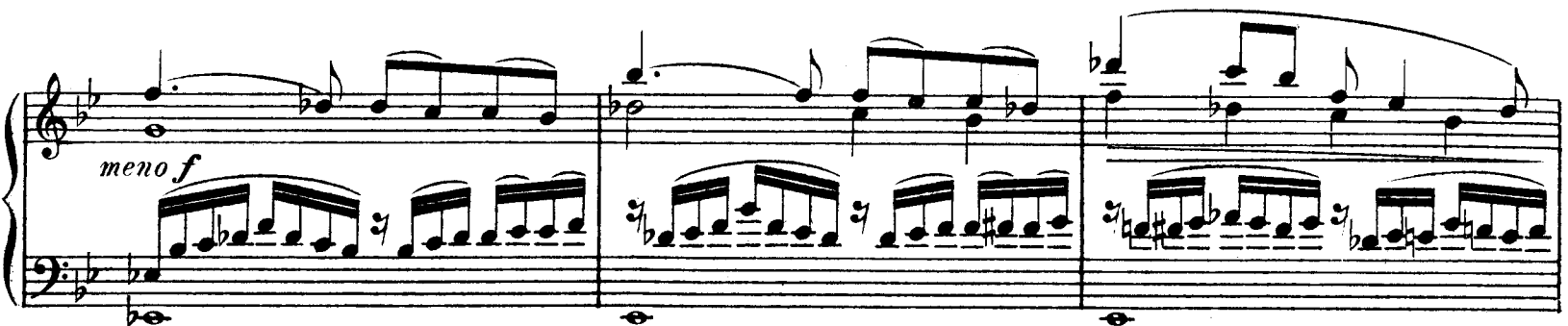

3

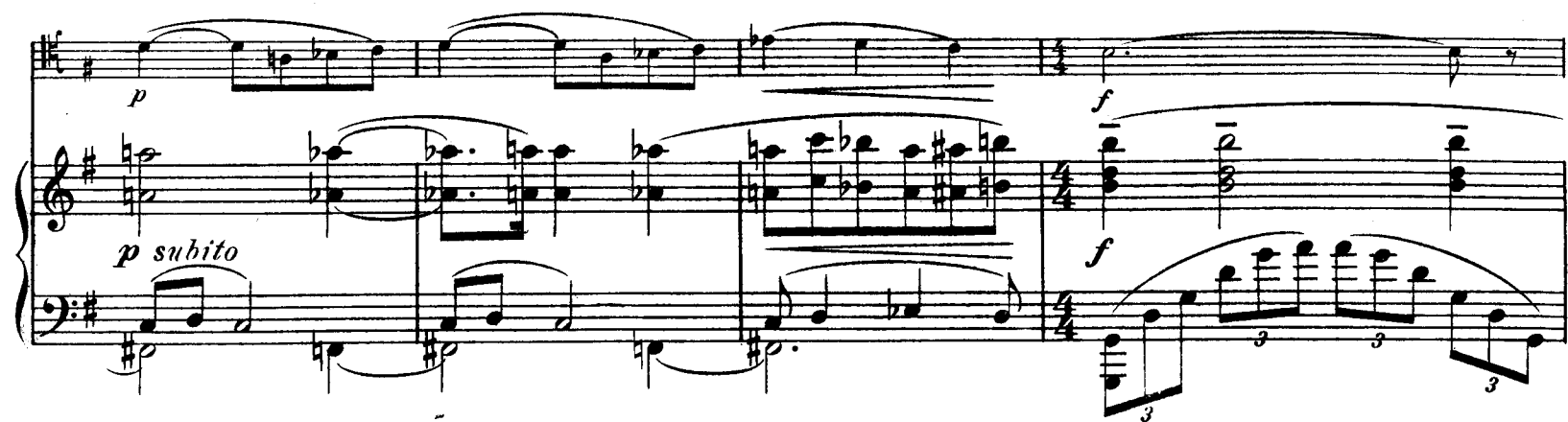

4

*f* *mf* *p* *pp*

**Più animato**

**Più animato** *f*

mf *cresc.* *cresc.* *f* *cresc. sempre* *f* *cresc. sempre*

*Più presto*

*ff* *Più presto*

*ff*

*allargando* *Lento*

*allargando* *Lento*

*fff*

*fff*

## II

Quasi lento

*p espress.*

*pp poco cresc. mf cresc. f*

*p pp*

*p poco cresc. mf cresc. pp poco cresc. mp cresc. mf*

*p mf*

**6** Un poco meno lento  
pizz.

**1° Tempo**

**7** 2° Tempo

1<sup>o</sup> Tempo 2<sup>o</sup> Tempo

1<sup>o</sup> Tempo 2<sup>o</sup> Tempo

*mf espress. molto* *dim.* *p*

Ad lib. 2<sup>o</sup> Tempo

*f* *p*

2<sup>o</sup> Tempo

*mf* *Segue* *p*

[8] Ad lib.

Ad lib.

*dolce espress.* *mf* *sfz*

1<sup>o</sup> Tempo

1<sup>o</sup> Tempo

*p*

*pp* *cresc.*

*pp* *poco cresc.* *mf* *cresc.*

*f* *p* *cresc.* *cresc.*

*f* *p* *cresc.* *cresc.*

*f* *p* *cresc.* *f*

*mf* *pp* *cresc.* *f*

9

D. & F. 6458

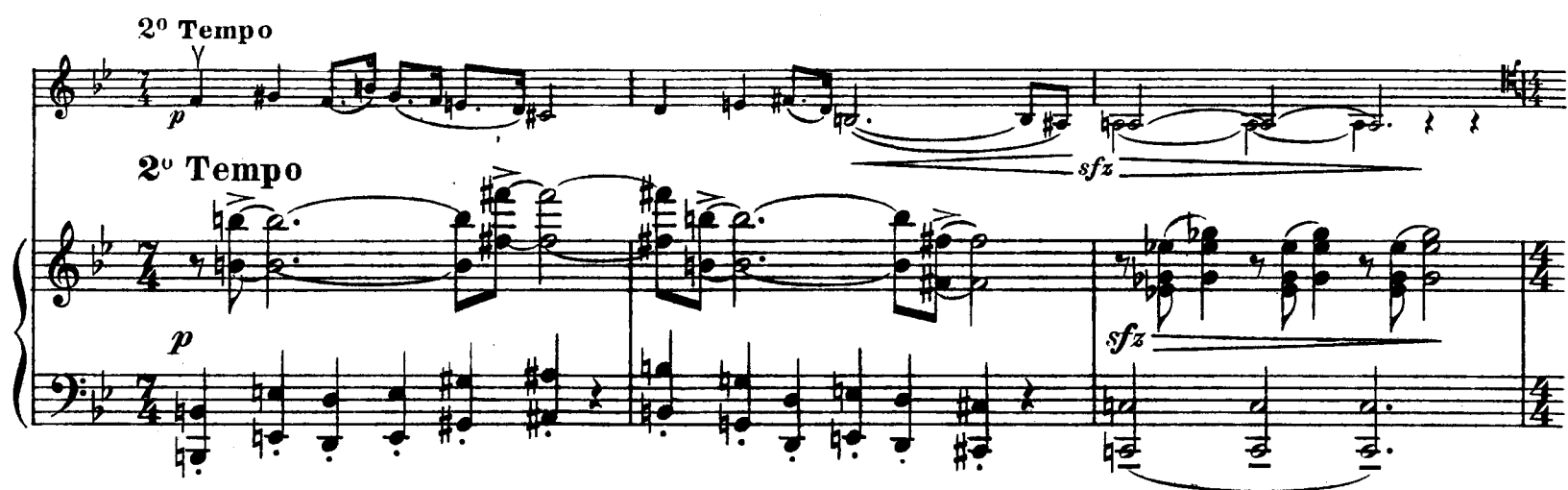

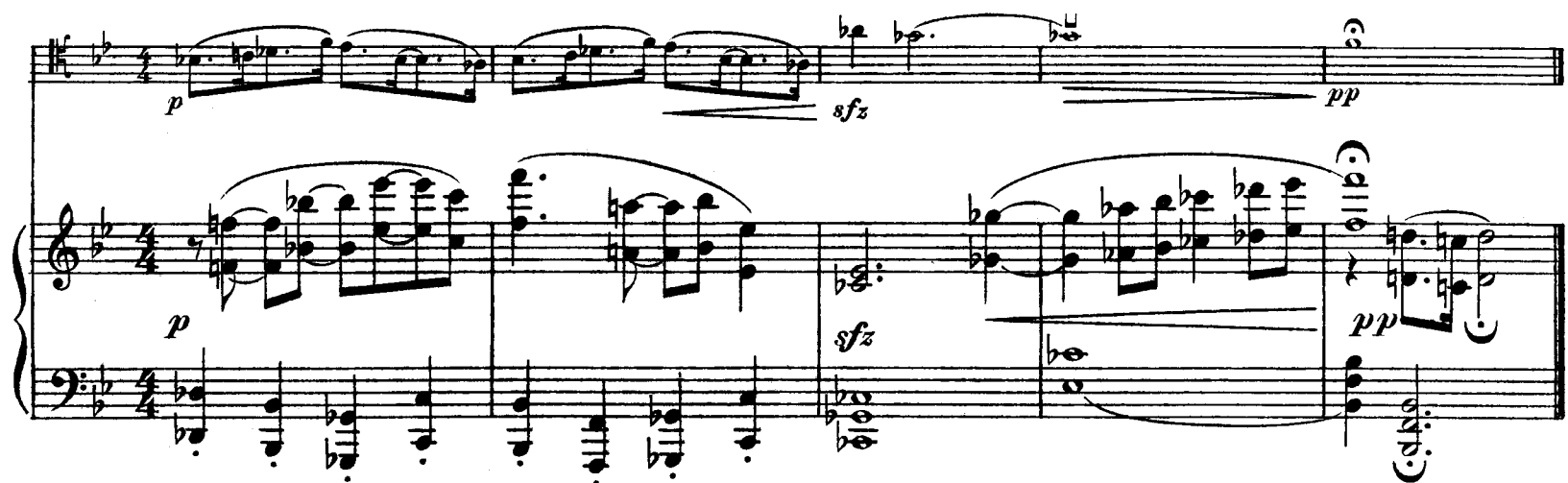

## III

*Allegro*

*f pizz.* *mf*

*Allegro*

*p*

10

*mf arco*

*p*

*cresc.* *ff*  
*cresc.* *f* *p*  
*p* *p.* *p* *p.*  
*mf* *f*  
*cresc.* *mf* *f*  
*p* *p.* *p* *p.* *p* *p.*  
*f sempre*  
*ff*  
*meno f*  
 8

1<sup>o</sup> Tempo

1<sup>o</sup> Tempo

*pp*

*f*

*pp*

*f*

14

*meno p*

*pp*

*mf*

*f*

*mf*

*f*

**15** Un poco più vivo

1<sup>o</sup> Tempo  
*pizz.*  
*p*  
*1<sup>o</sup> Tempo*  
*p*  
*sempre p*  
*arco*  
*cresc.*  
*cresc.*  
*f*  
*p*

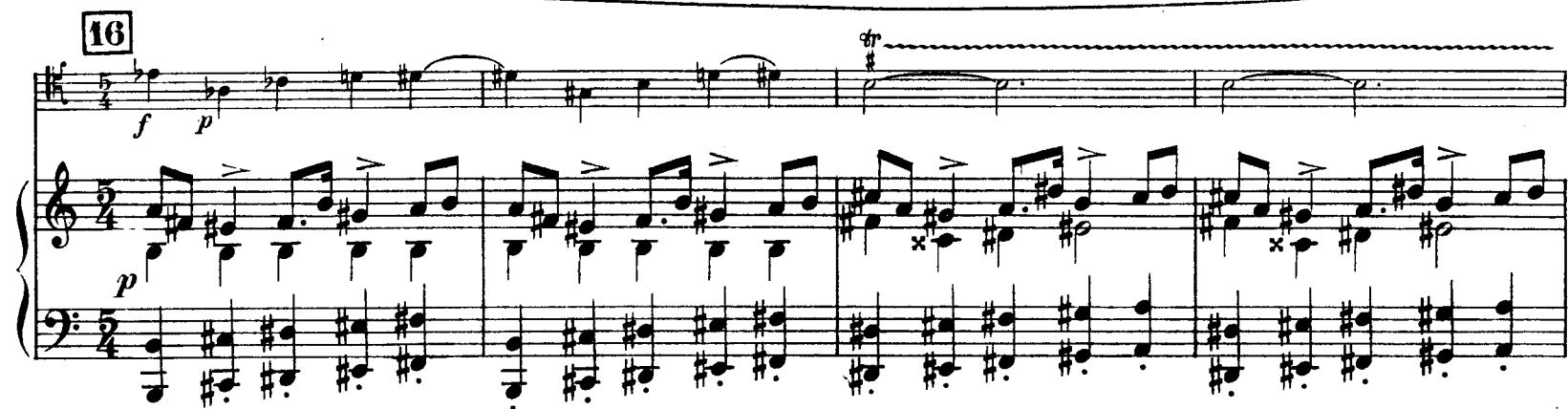

17

18

*f*

*sempre f*

*Poco string.*

**19** *Un poco più vivo*

*f*

**20** Più largamente

*ff* Più largamente (♩ = ♩)

*mf*

*ff* *mf*

*p* *poco cresc.* *mf*

*p* *poco cresc.* *mf*

**1° Tempo (All°)**

*ff* **1° Tempo (All°)**

*f*

