Verlag von Hugo Pohle, Hamburg.

Bernh. Romberg.

Sechs Sonaten

NACH OP. 43 & 38.

für Violoncell mit Pianoforte

bearbeitet von

F. G. JANSEN.

№ I B dur.	№ IV E moll.
„ II C dur.	„ V G dur.
„ III G dur.	„ VI B dur.

Sechs Sonaten

nach den drei Duos Op. 43 und den drei Trios Op. 38

von

BERNH. ROMBERG

für Violoncell mit Pianoforte

bearbeitet von

F. G. JANSEN.

№ I B dur.	№ IV E moll.
„ II C dur.	„ V G dur.
„ III G dur.	„ VI B dur.

In dieser Bearbeitung Eigenthum des Verlegers für alle Länder.

Entered at Stationers Hall – Déposé.

Hamburg, Hugo Pohle.

Lith. Inst. v. C. G. Röder, Leipzig.

V. Sonate,

nach dem Trio Op. 38 No. 2 von Bernh. Romberg

für Violoncell mit Pianoforte bearbeitet von

F. Gustav Jansen.

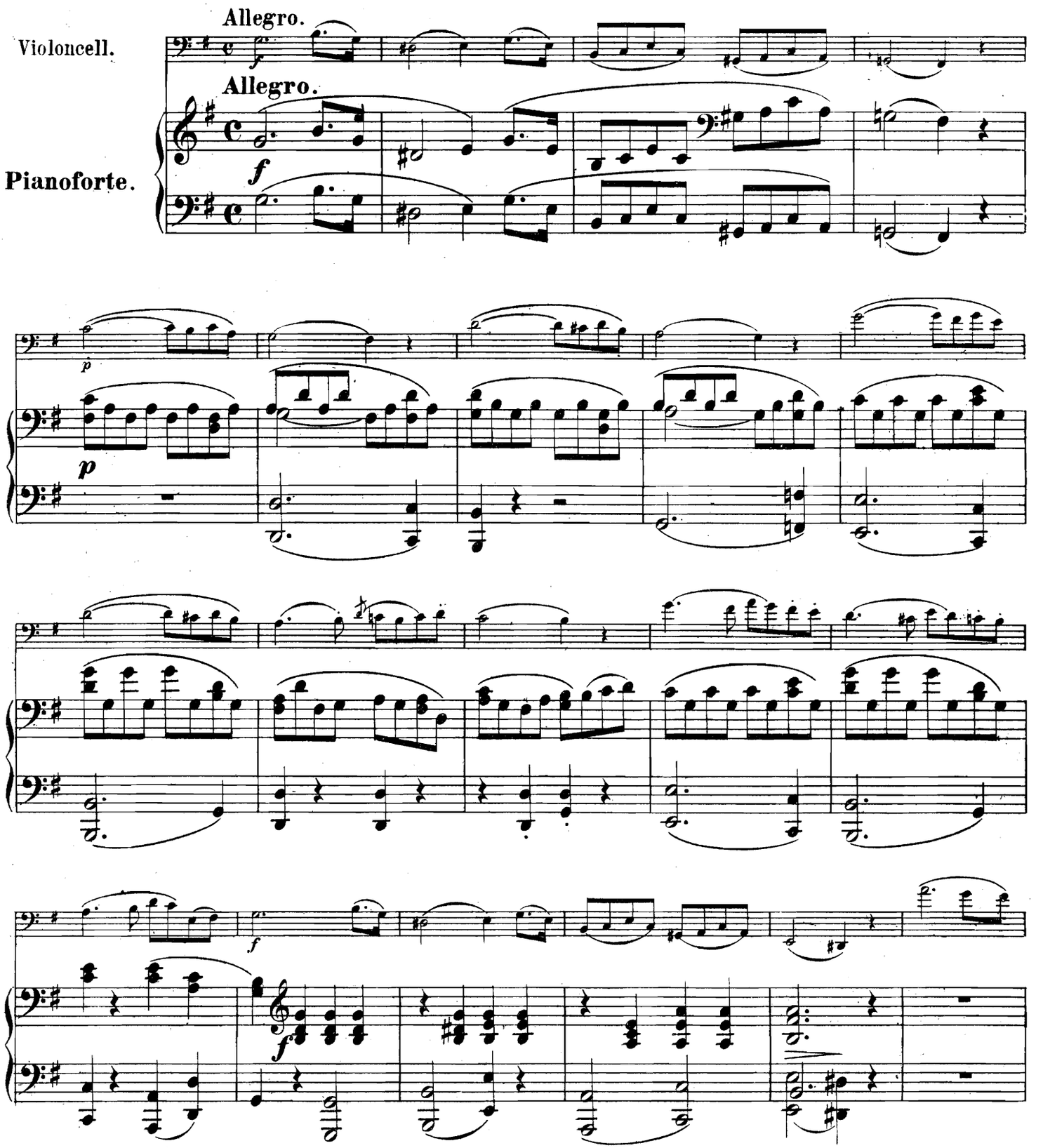

Stich und Druck der Röder'schen Officin in Leipzig.

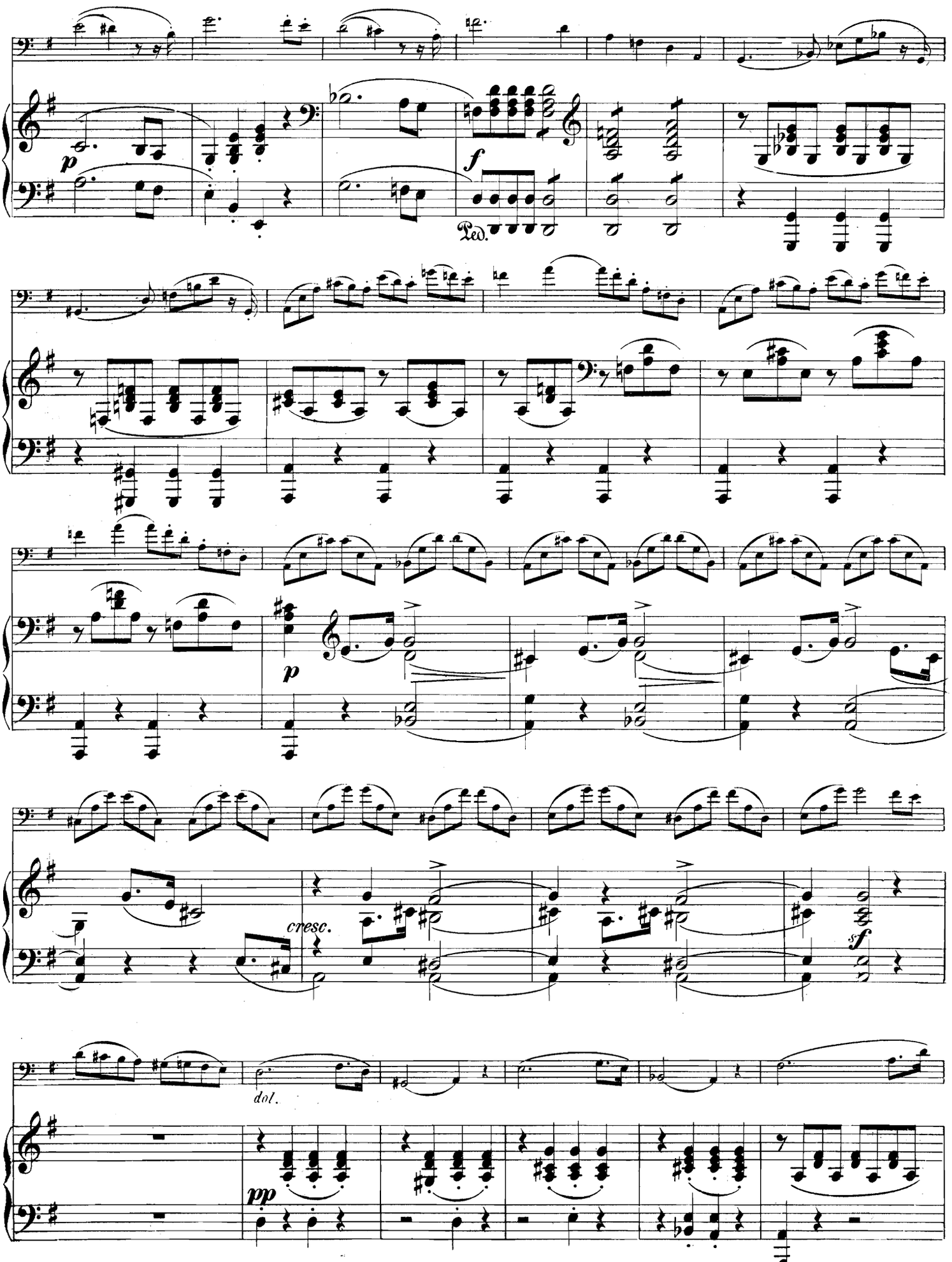
p
f
Ped.
p
cresc.
sf
dol.
pp

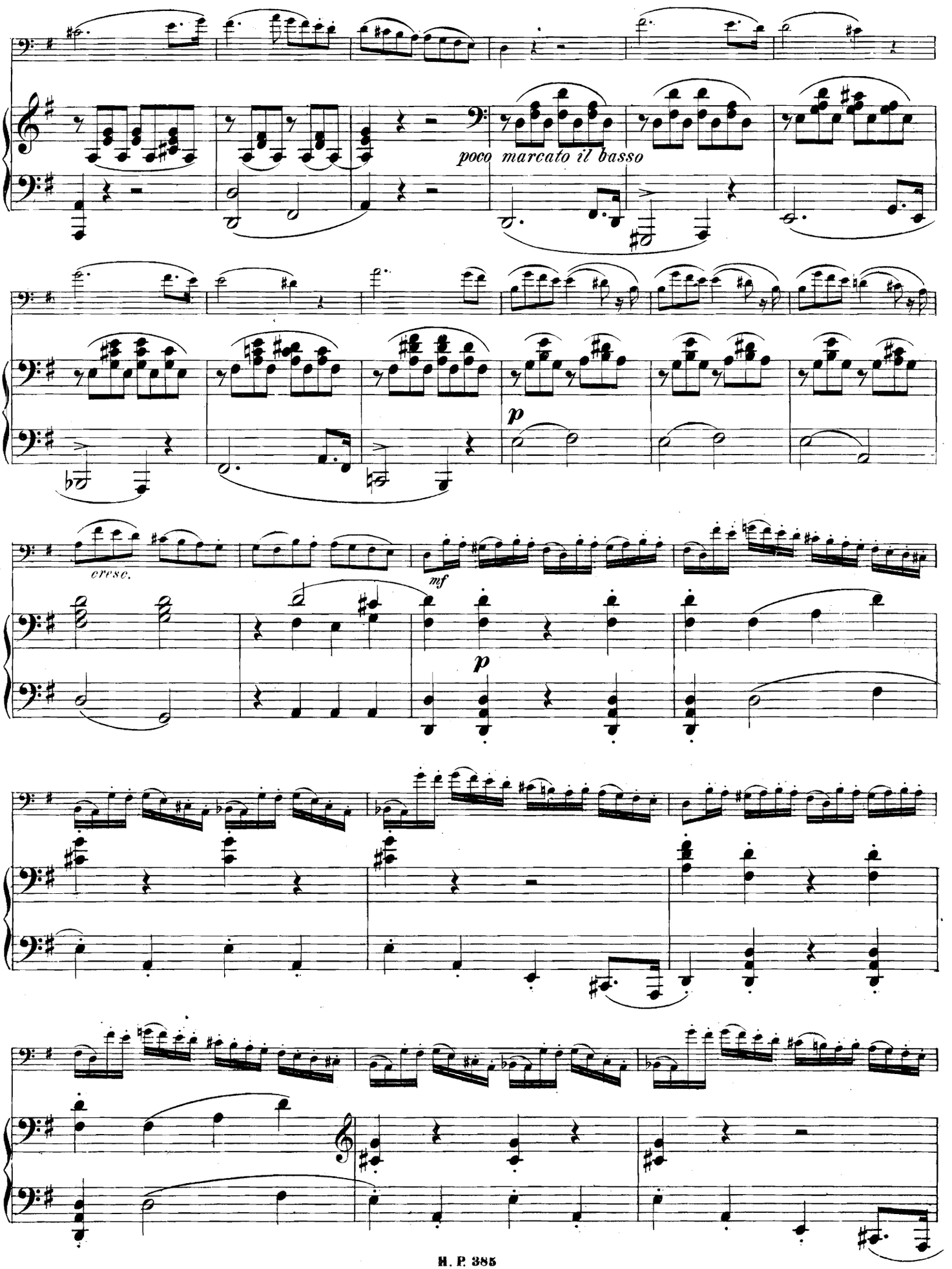
poco marcato il basso
p
cresc.
mf
p

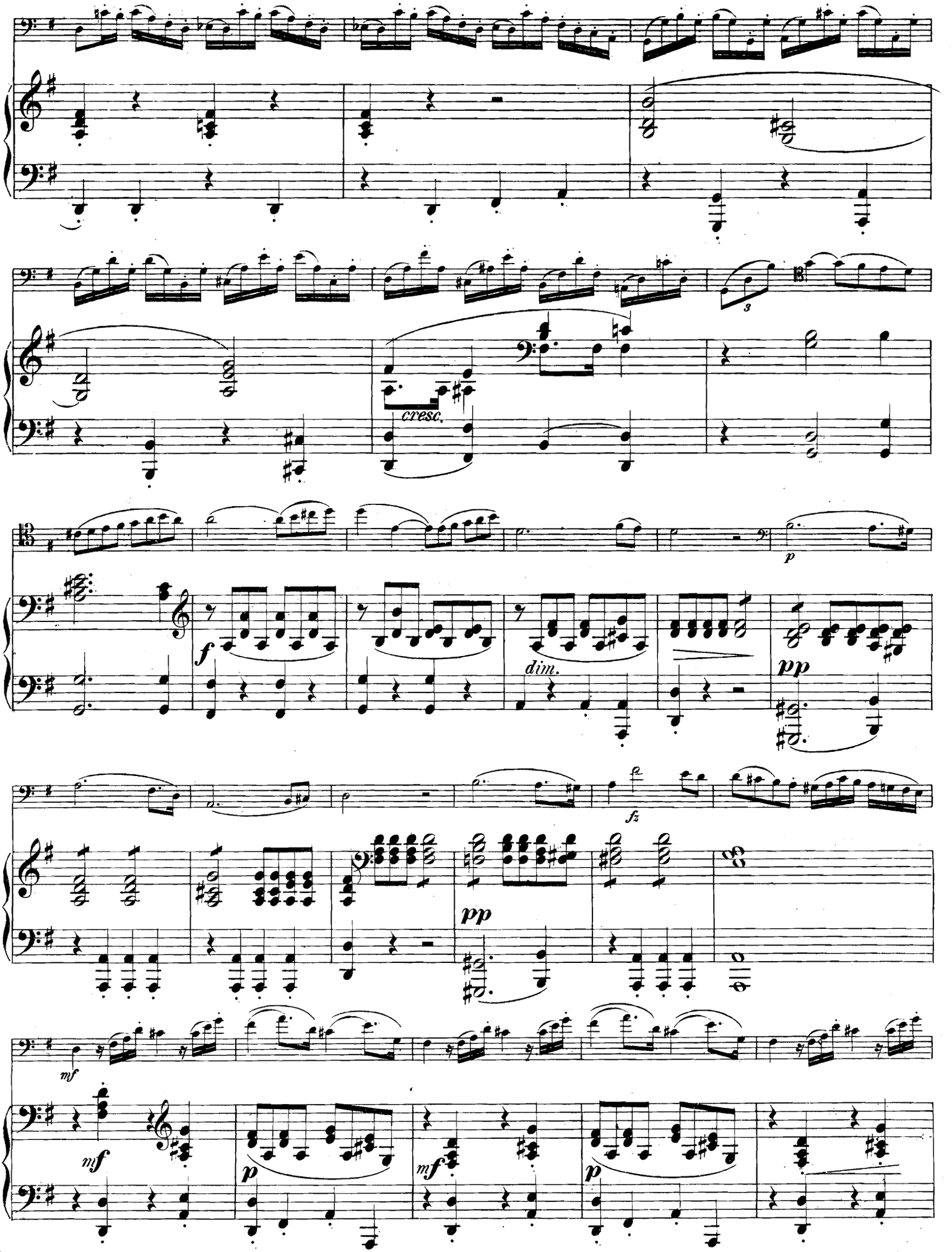
cresc.
dim.
f
p
pp
fz
mf

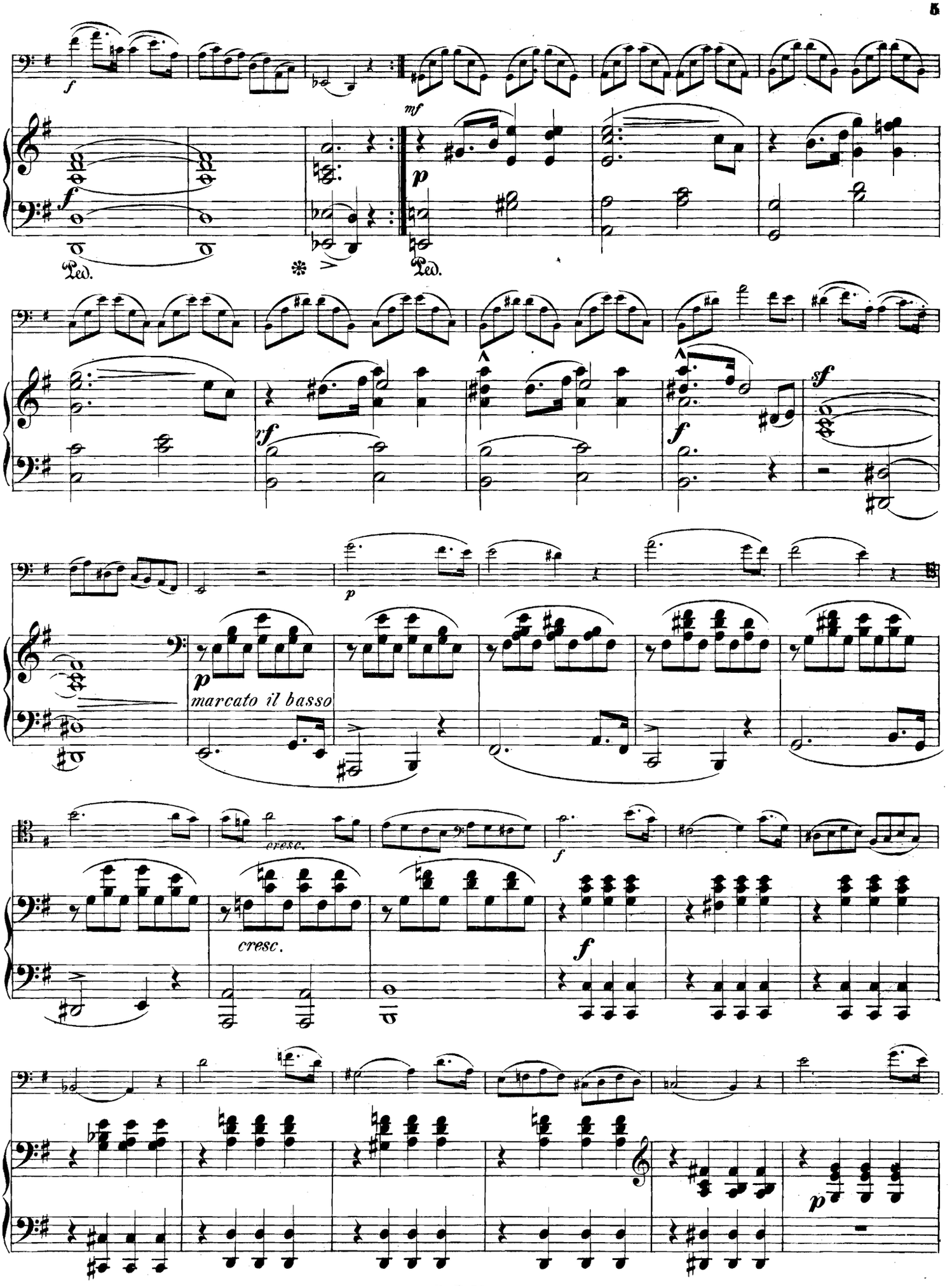
f
mf
p
Ped.
rf
sf
marcato il basso
cresc.
cresc.

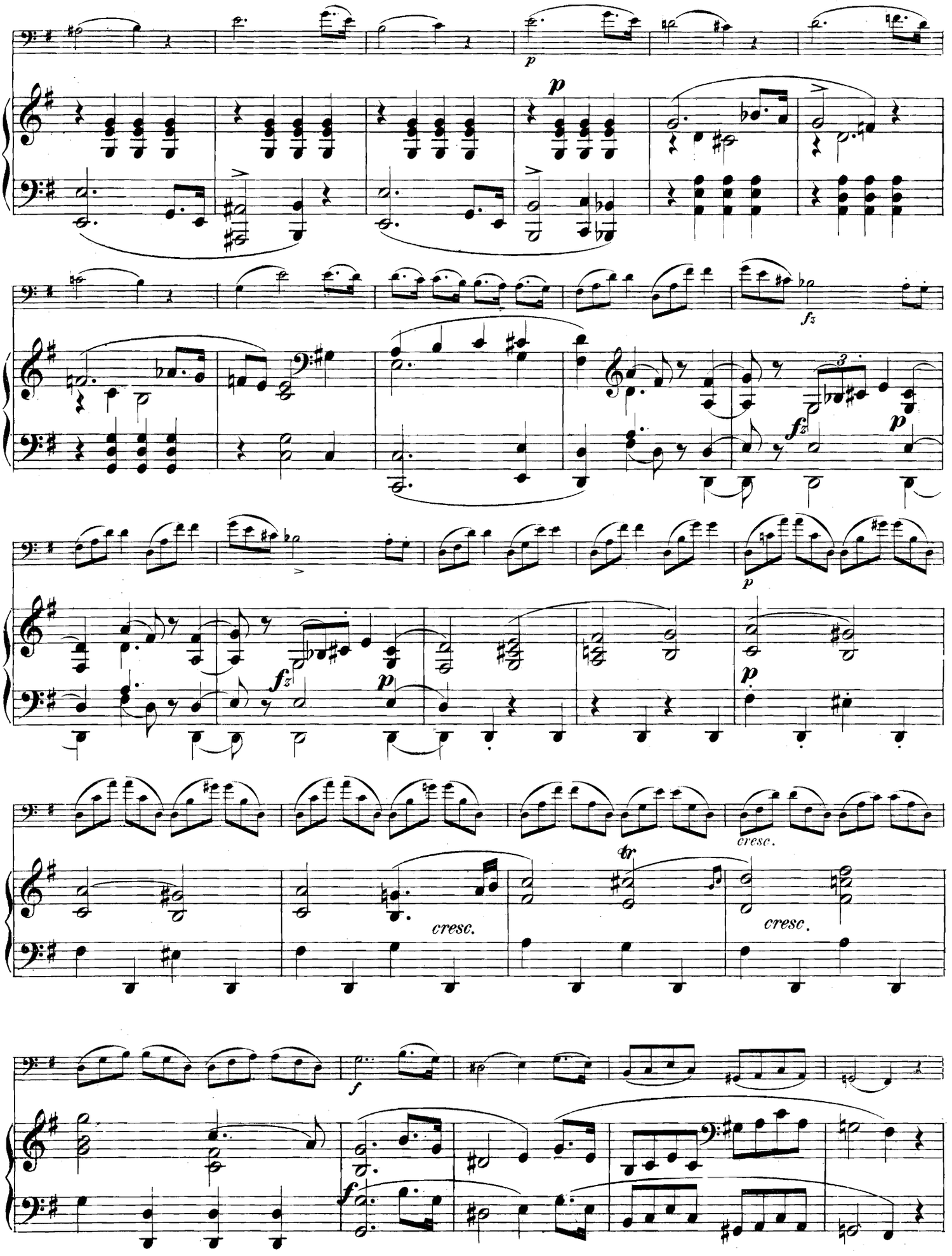
p
p
fz
fz
p
p
p
cresc.
cresc.
cresc.
tr
f
f

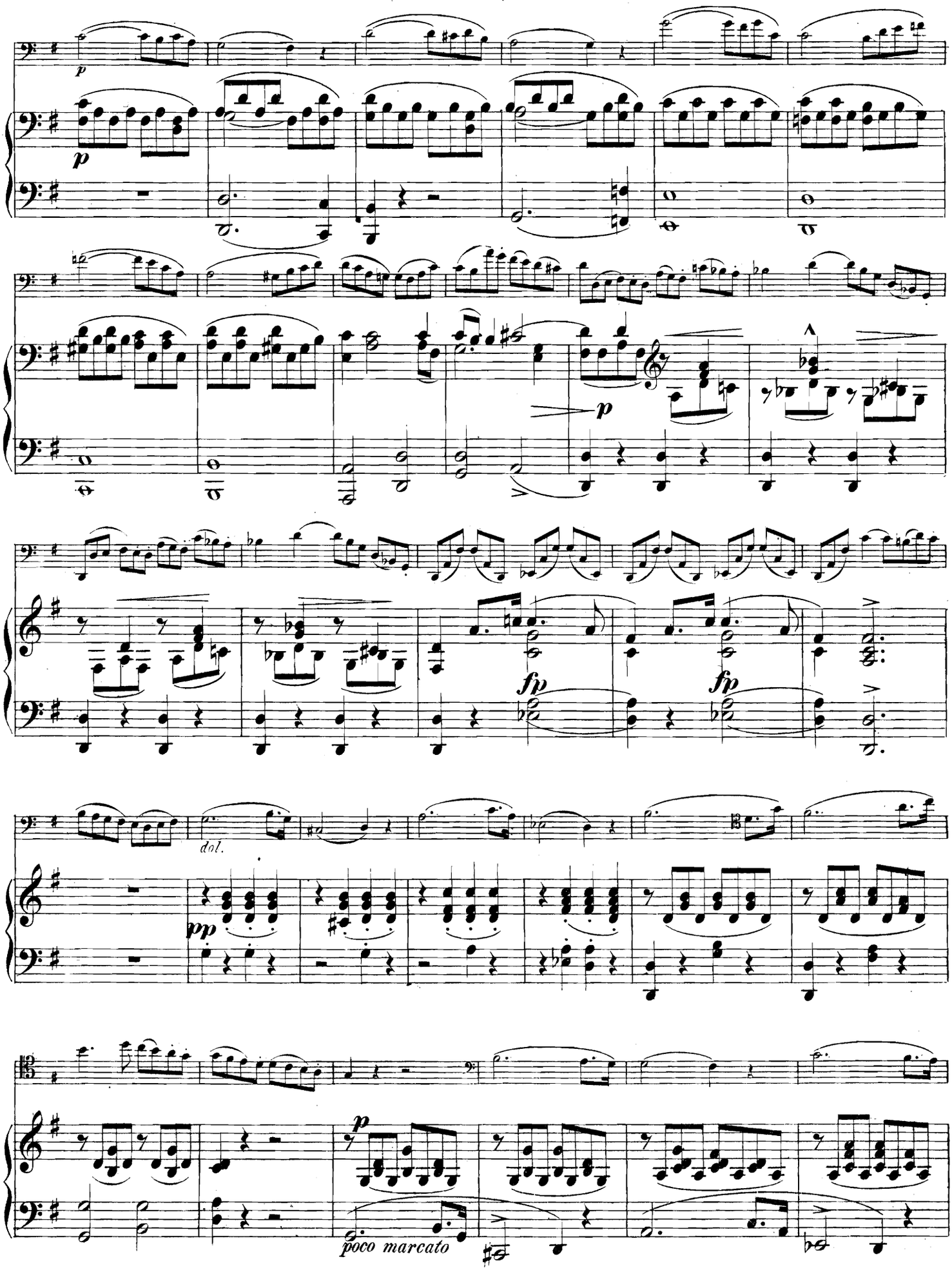
p
p
p
fp
fp
dol.
pp
p
poco marcato

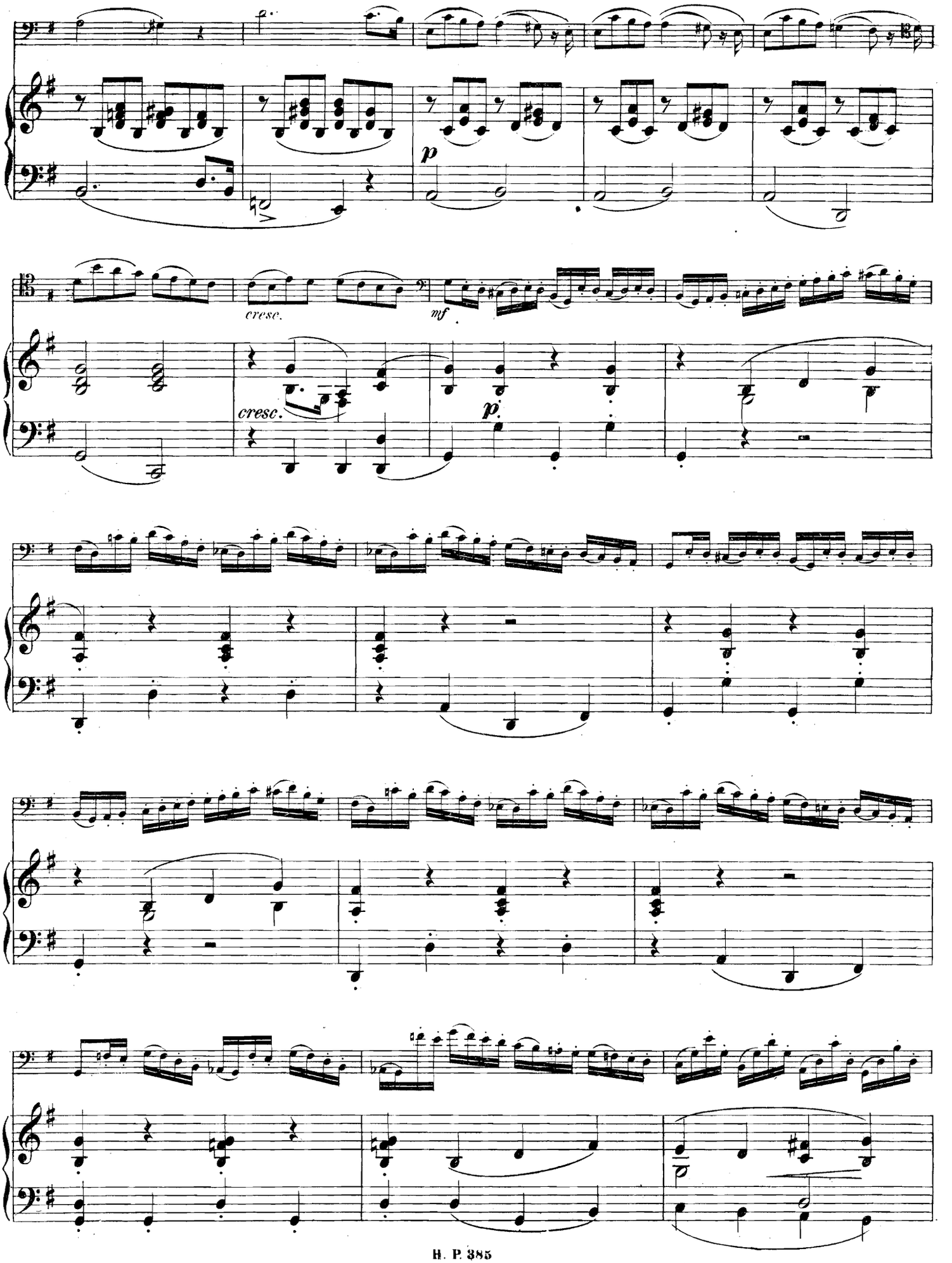
p
cresc.
mf
cresc.
p.

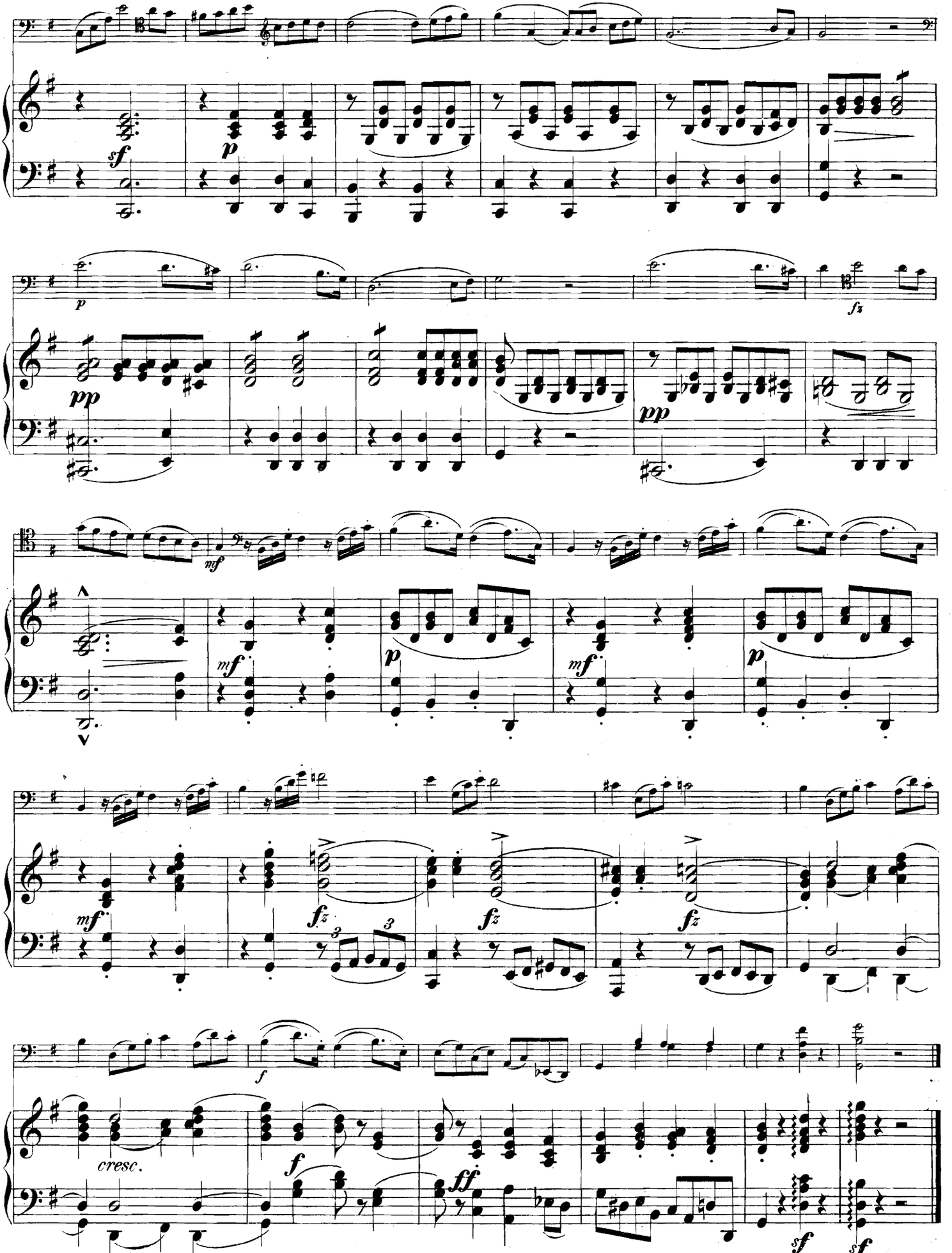
sf
p
p
pp
fz
pp
mf
mf
p
mf
p
mf
fz
fz
fz
f
cresc.
f
ff
sf
sf

Andantino.

dolce

Andantino.

p

p

sf

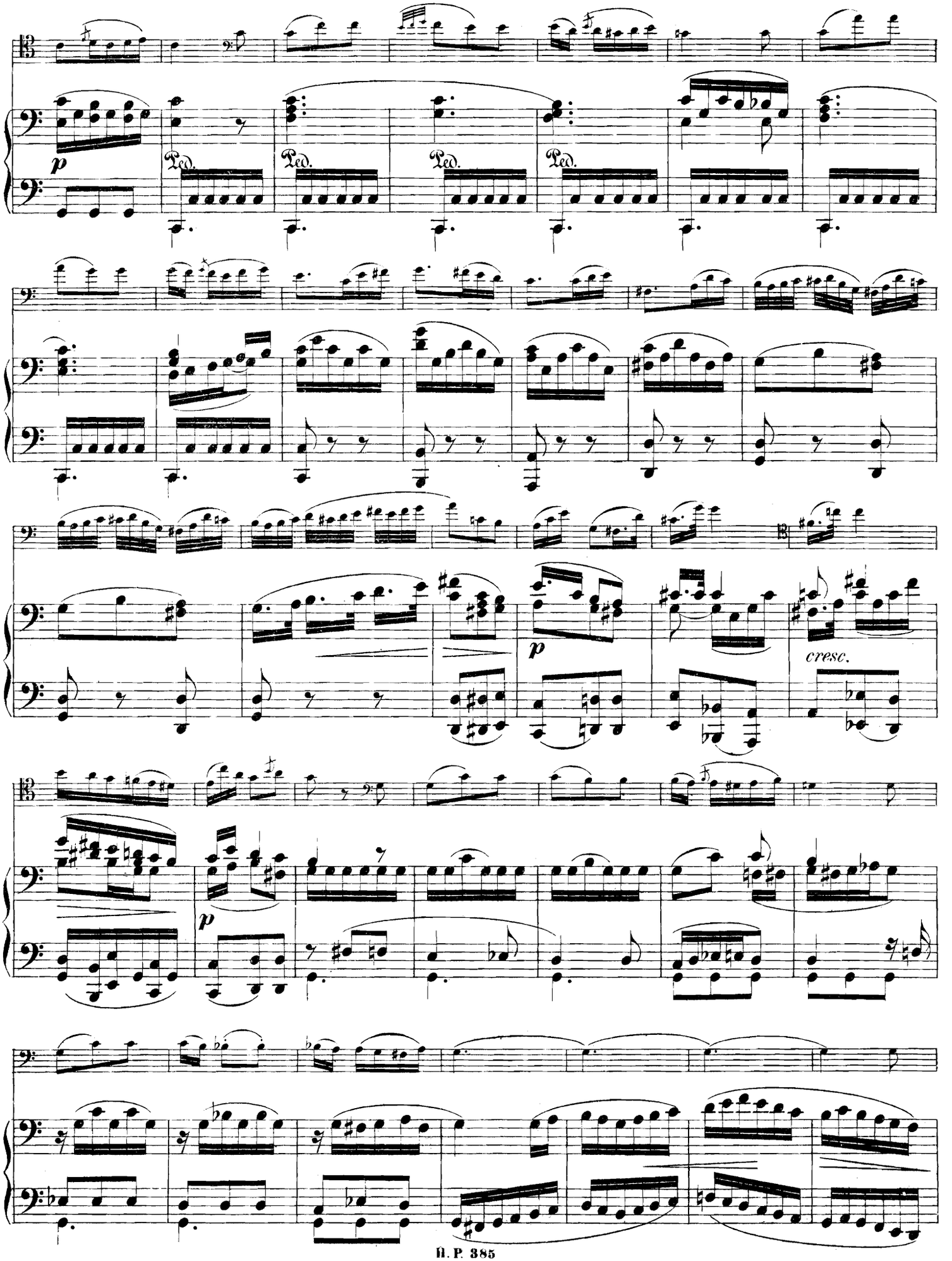
p
Ped.
Ped.
Ped.
Ped.
p
cresc.
p

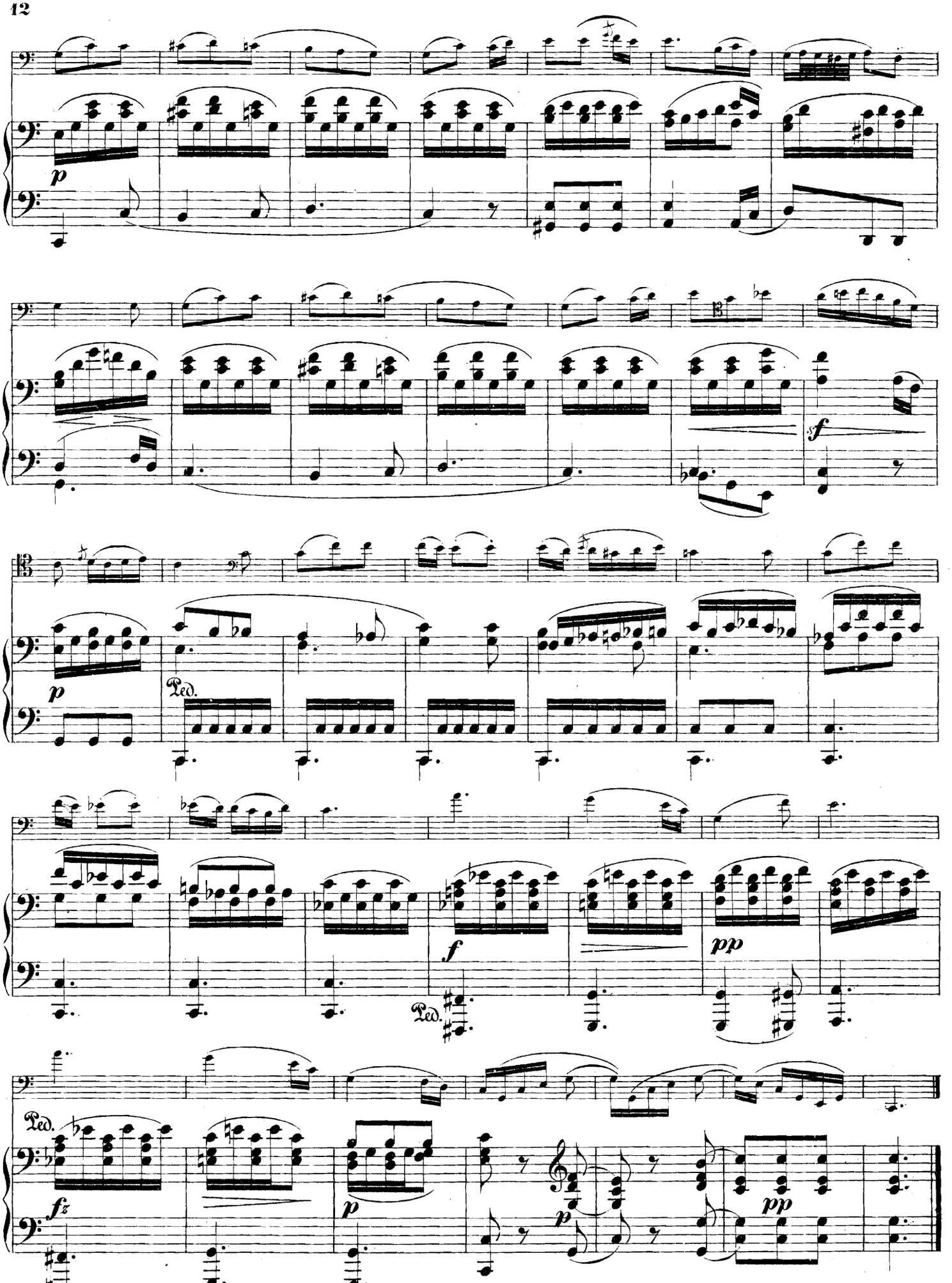
p
f
p
Ped.
f
pp
Ped.
Ped.
fz
p
p
pp

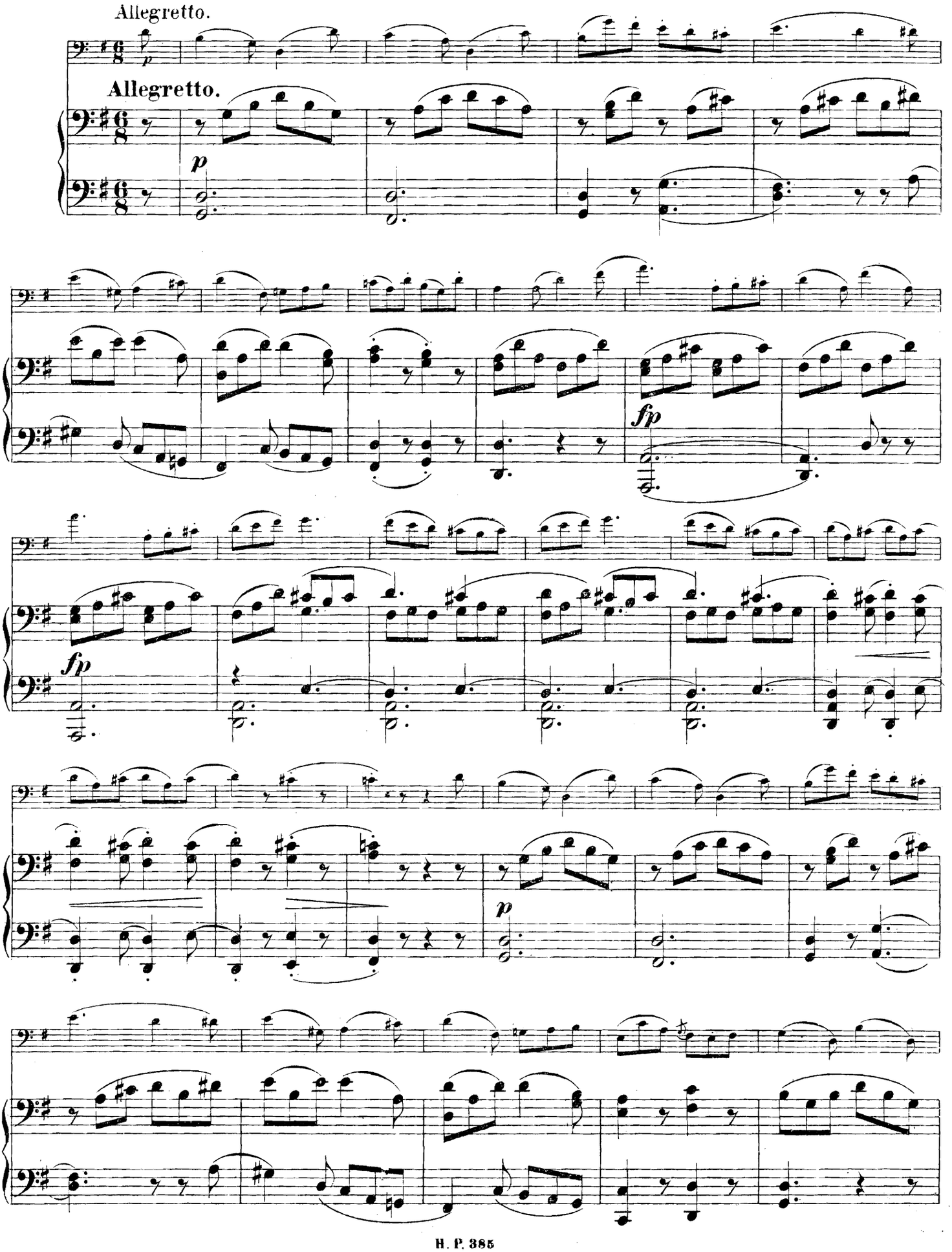
Allegretto.
Allegretto.
p
fp
fp
p

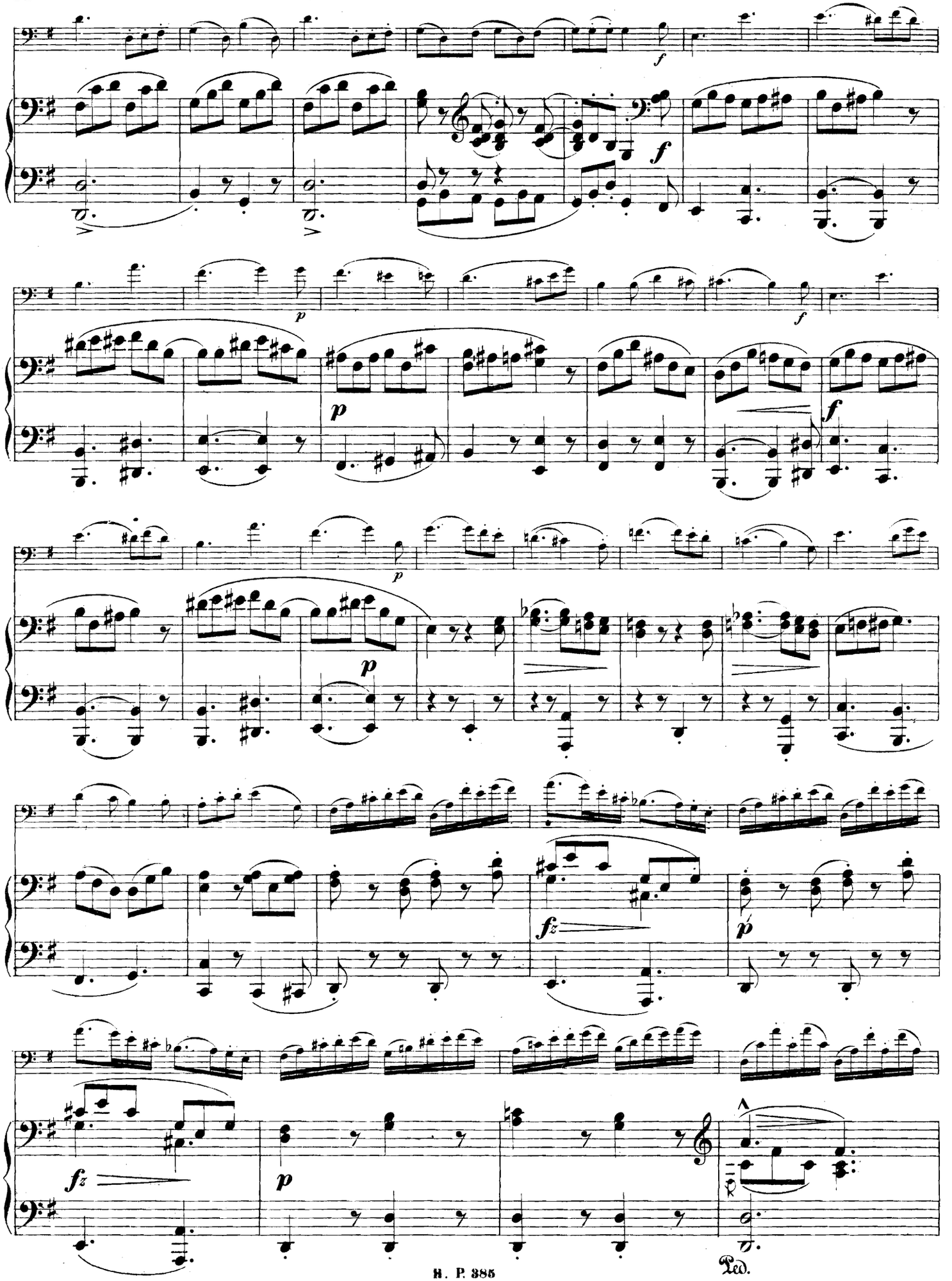
f
f
p
p
f
p
p
fz
p
fz
p
Ped.

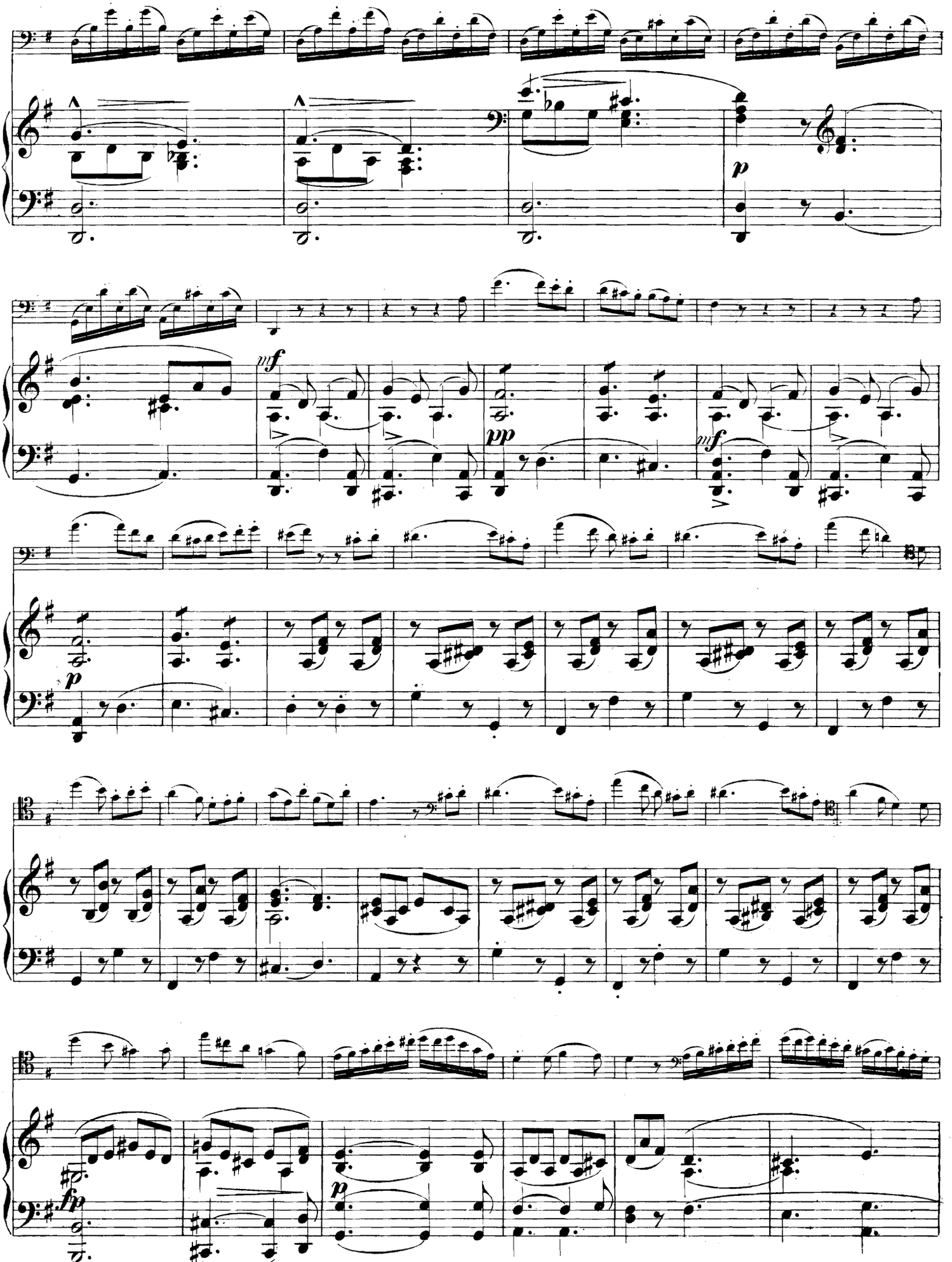
p
mf
pp
mf
p
fp
p

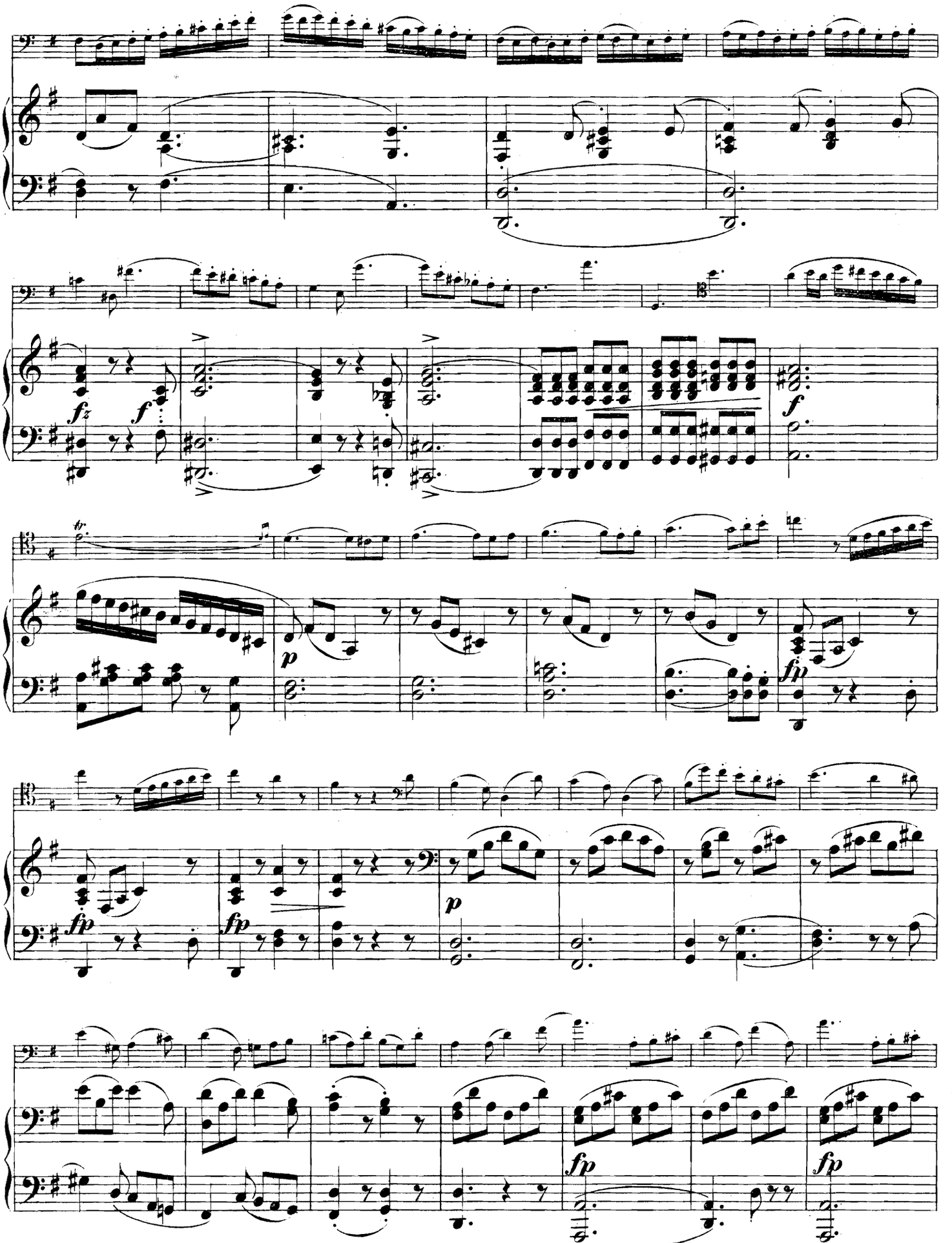

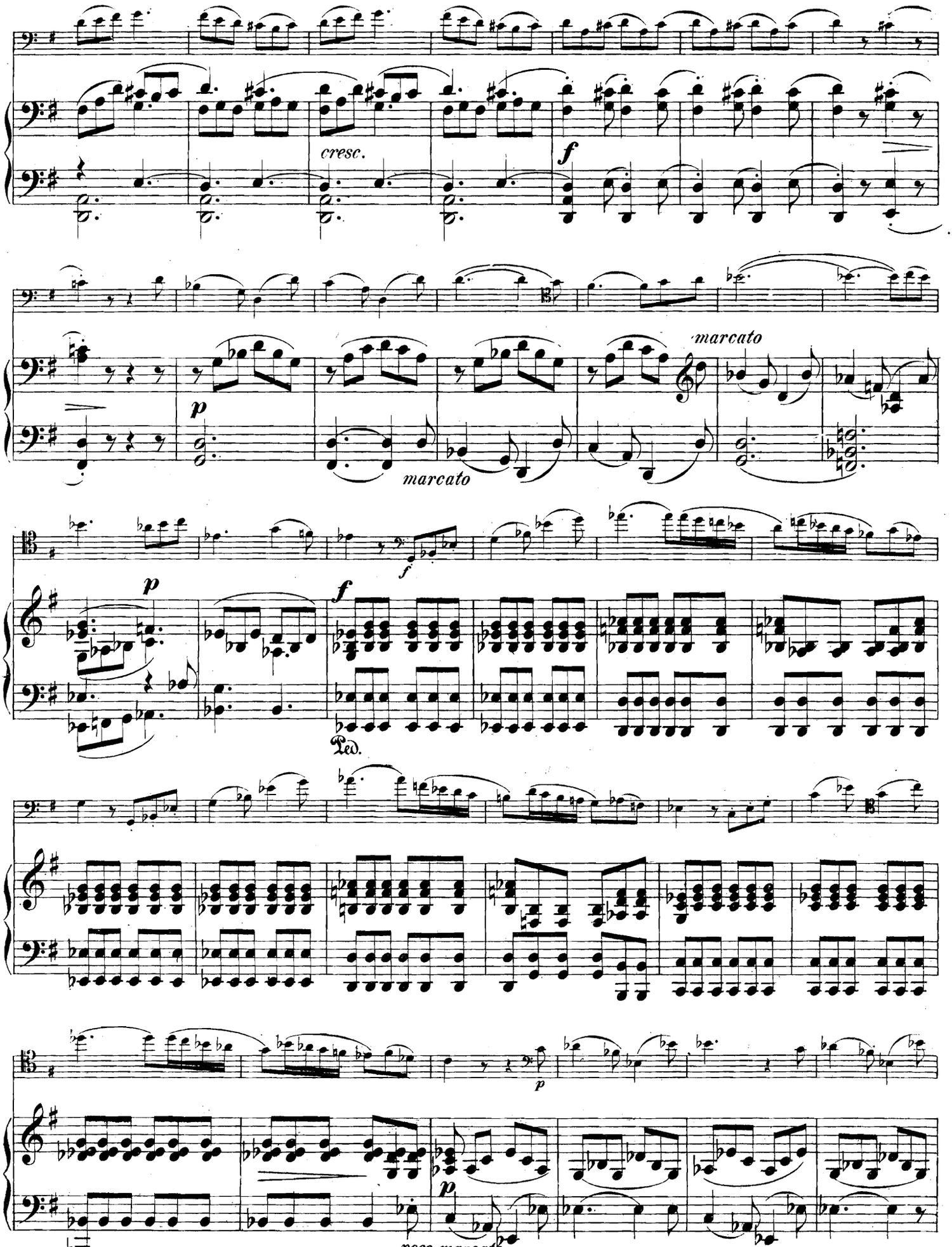
cresc.
f
marcato
p
marcato
f
p
f
Ped.
p
p
poco marcato

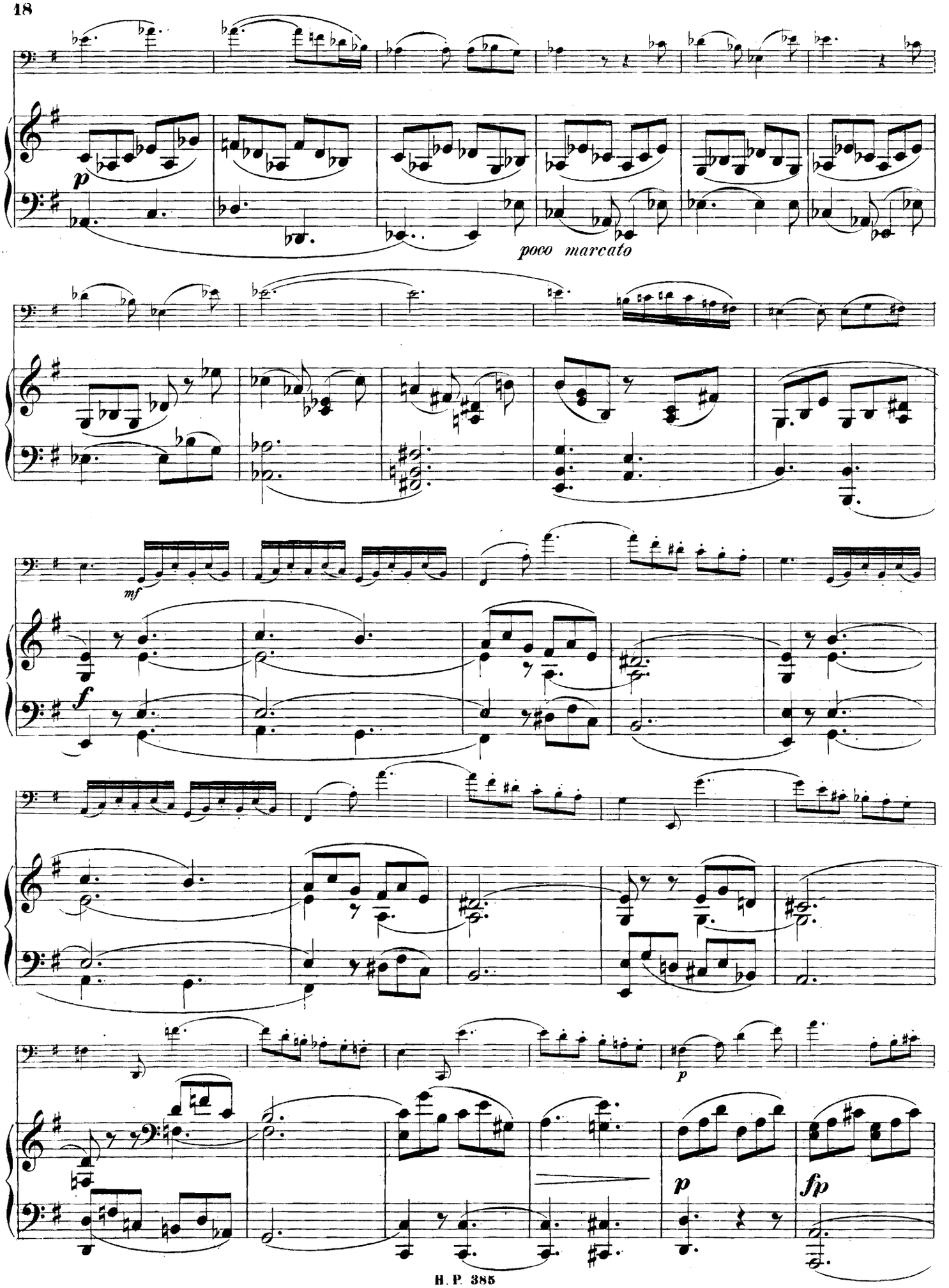
p
poco marcato
mf
f
p
p
fp

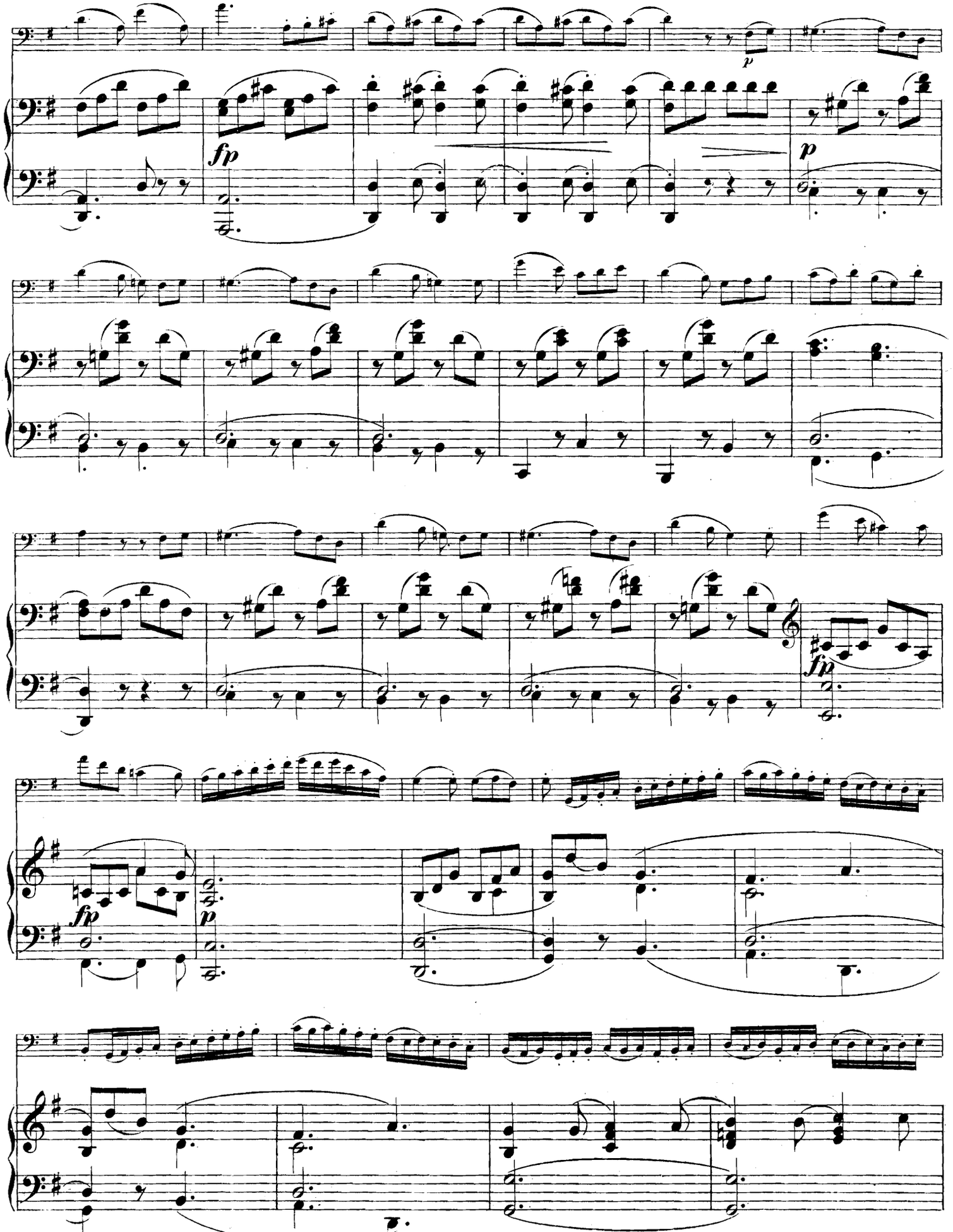
fp
p
p
fp
fp
p

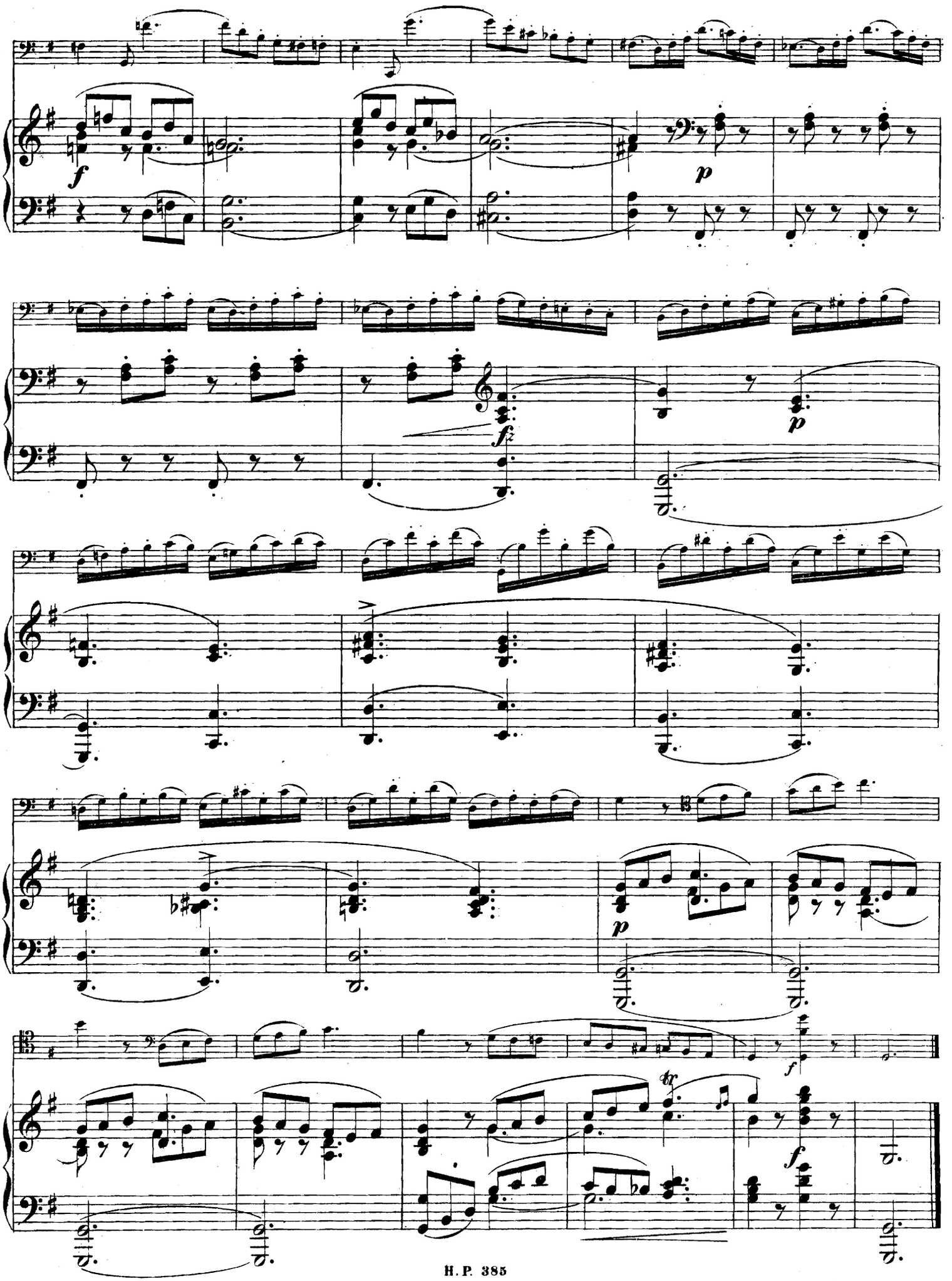
f
p
fz
p
p
f
tr
f

Sechs Sonaten

nach den drei Duos Op. 43 und den drei Trios Op. 38

von

BERNH. ROMBERG

für Violoncell mit Pianoforte

bearbeitet von

F. G. JANSEN.

Nº I B dur.	Nº IV E moll.
„ II C dur.	„ V G dur.
„ III G dur.	„ VI B dur.

In dieser Bearbeitung Eigenthum des Verlegers für alle Länder.

Entered at Stationer's Hall-Déposé.

Hamburg, Hugo Pohle.

Lith. Anst. v. F. Riese, Leipzig.

V. Sonate,

nach dem Trio Op. 38 No. 2 von Bernhard Romberg

für Violoncell mit Pianoforte bearbeitet von

F. Gustav Jansen.

VIOLONCELL.

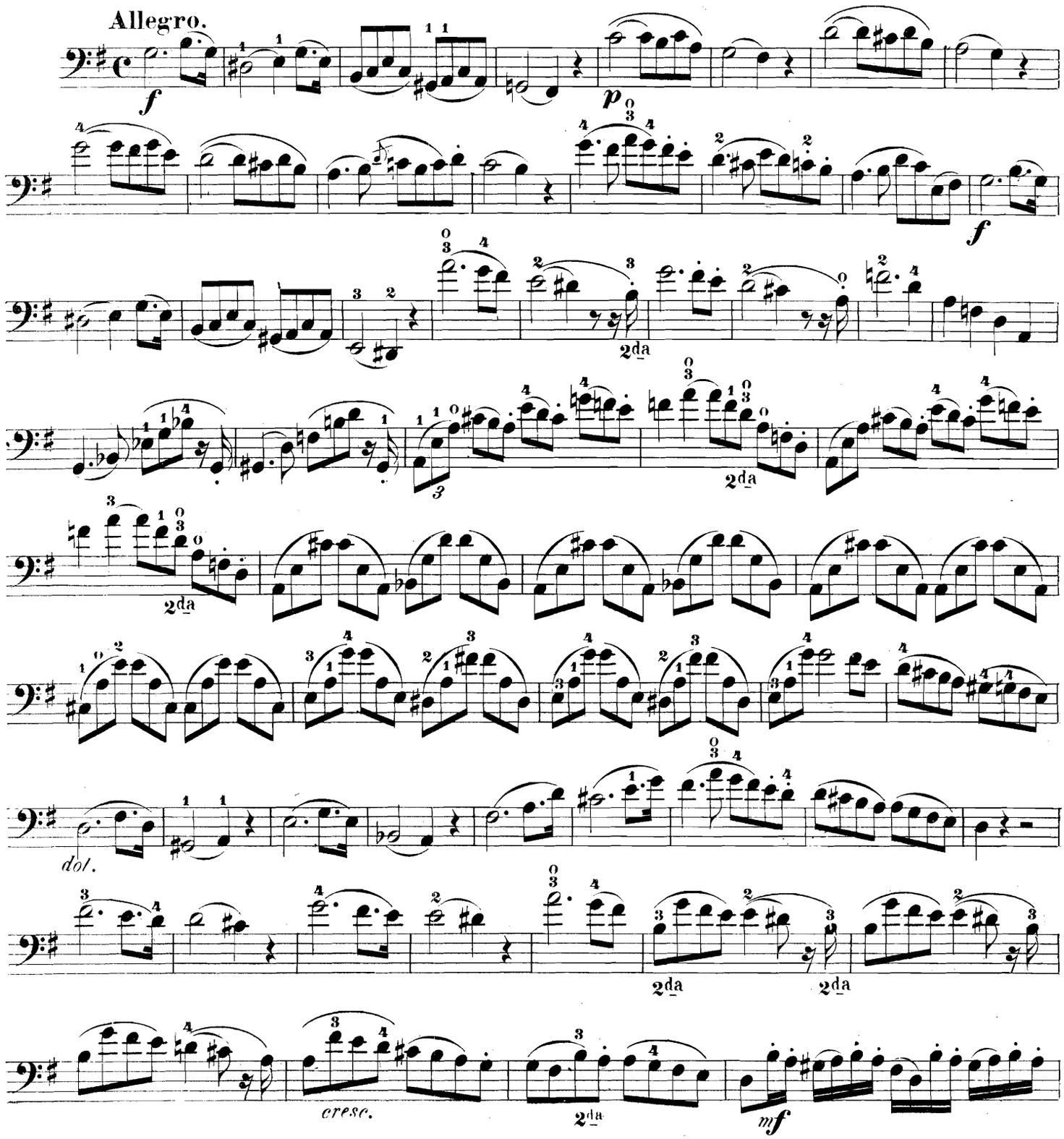

VIOLONCELL.

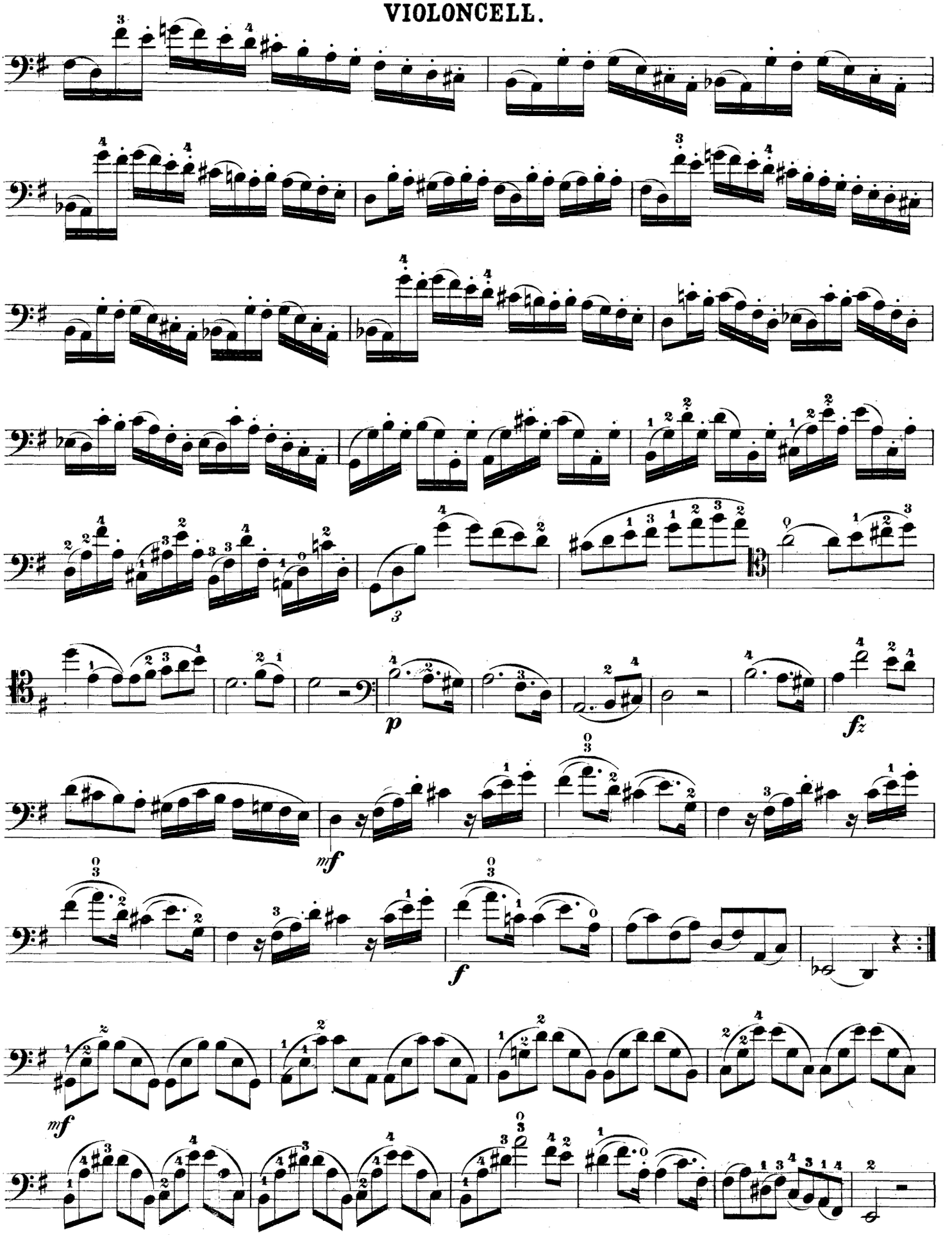

VIOLONCELL.

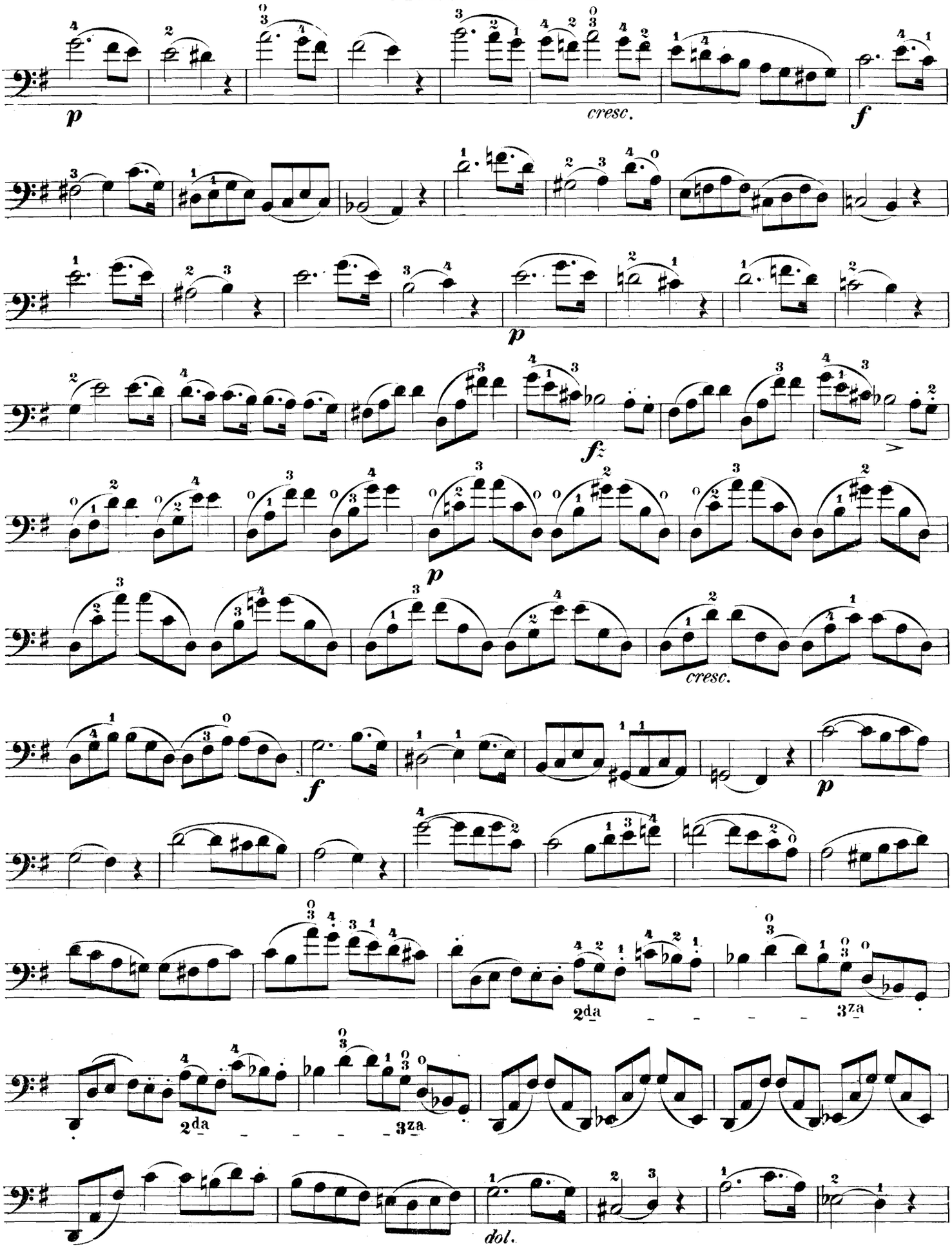

VIOLONCELL.

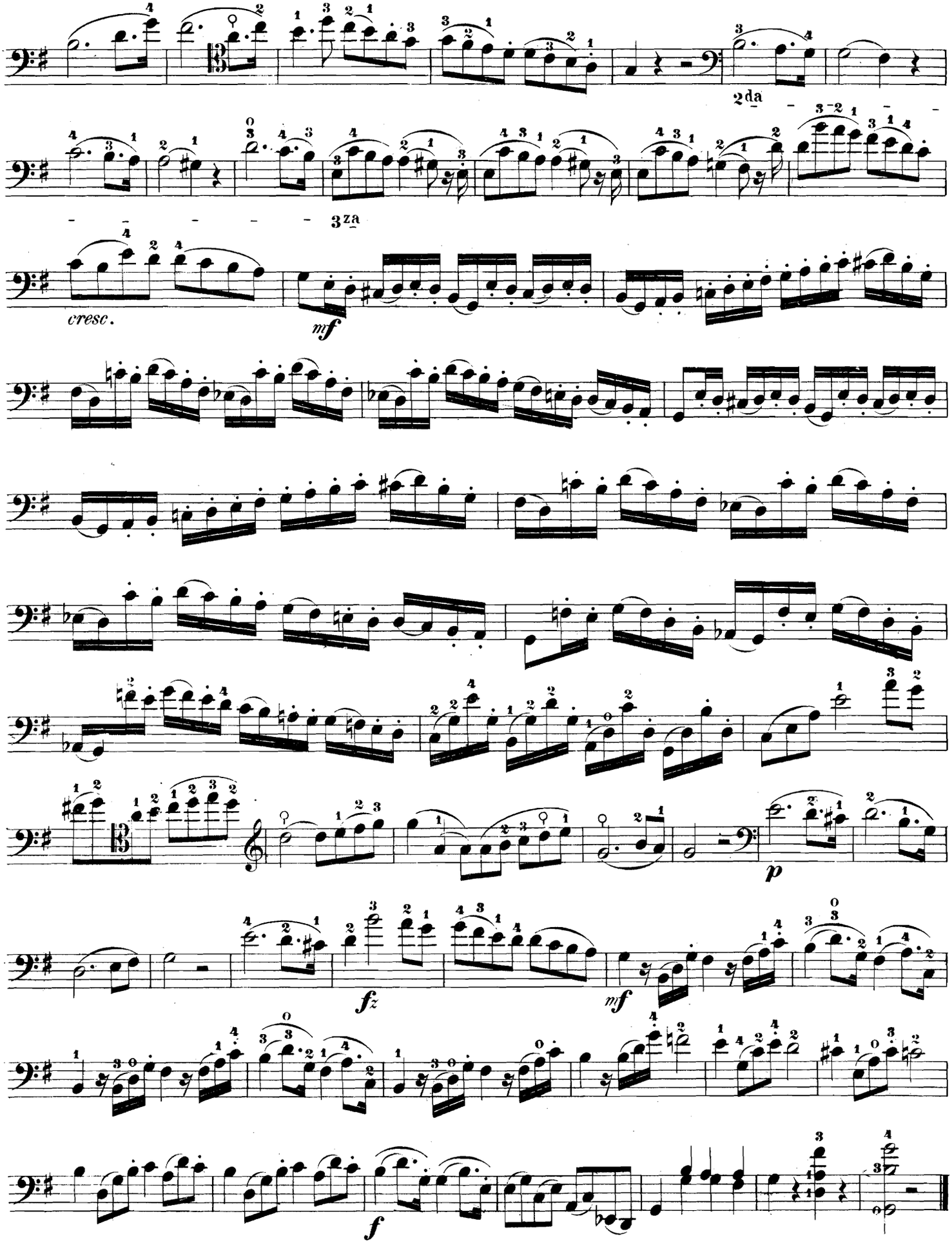

VIOLONCELL.

Andantino.

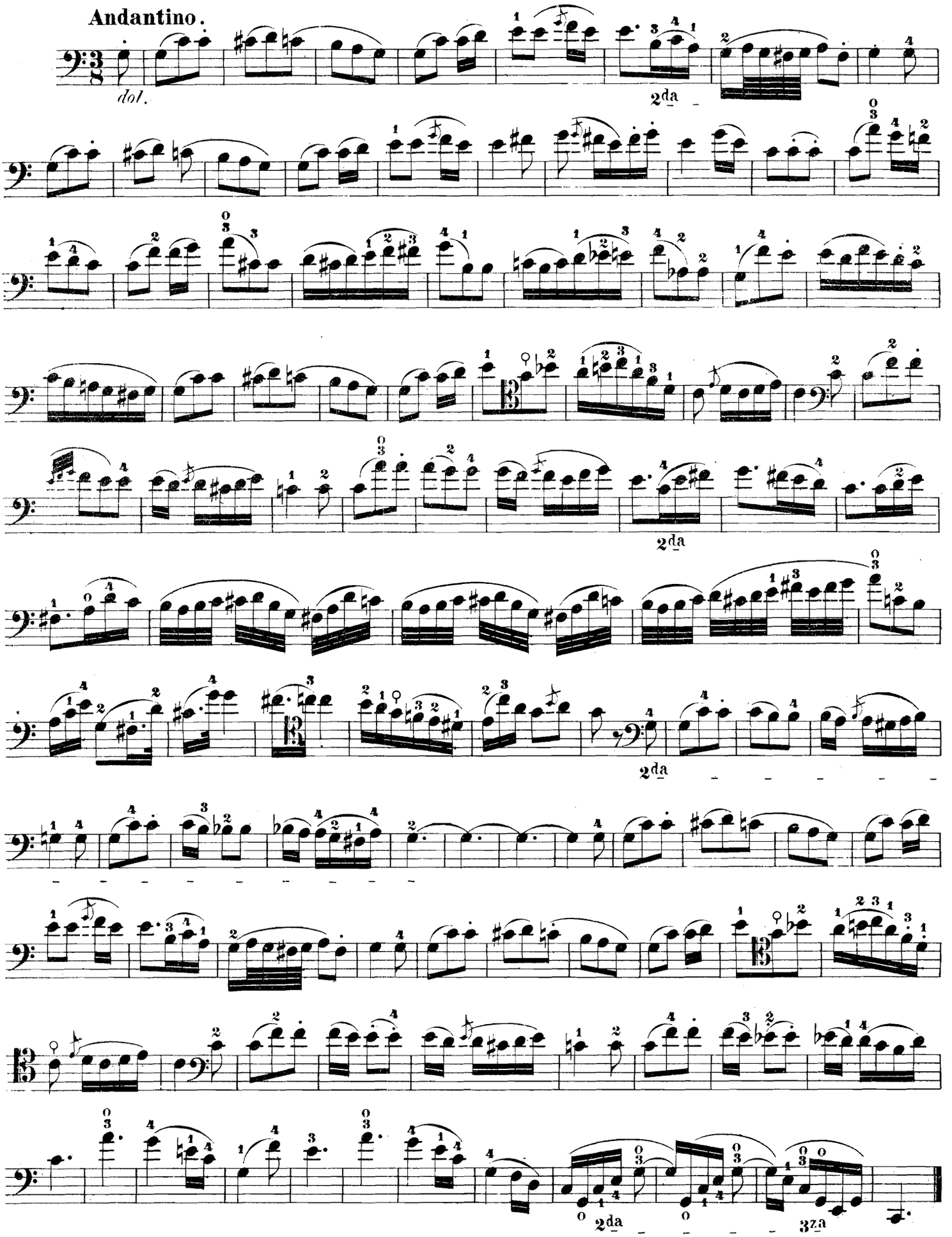

VIOLONCELL.

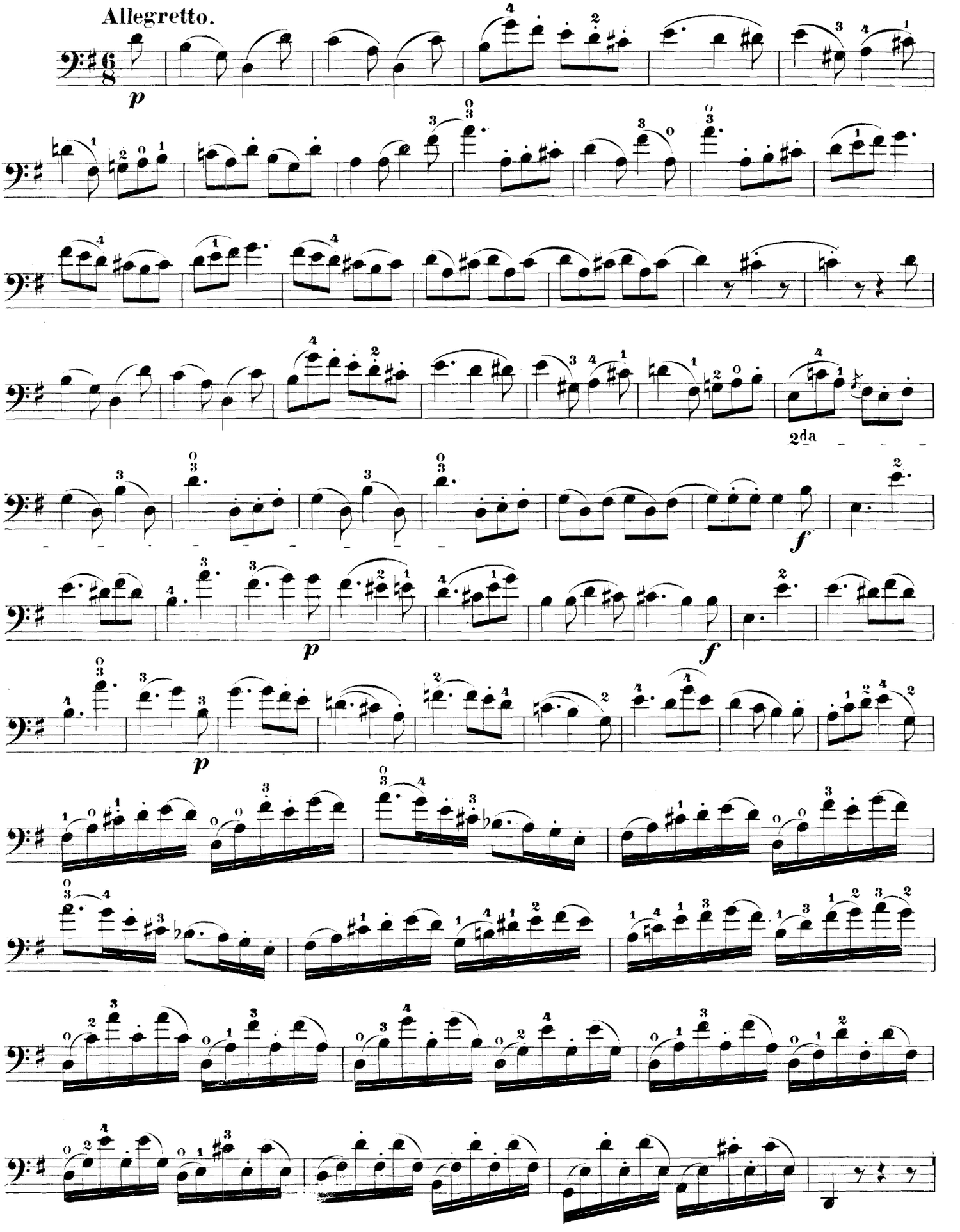

VIOLONCELL.

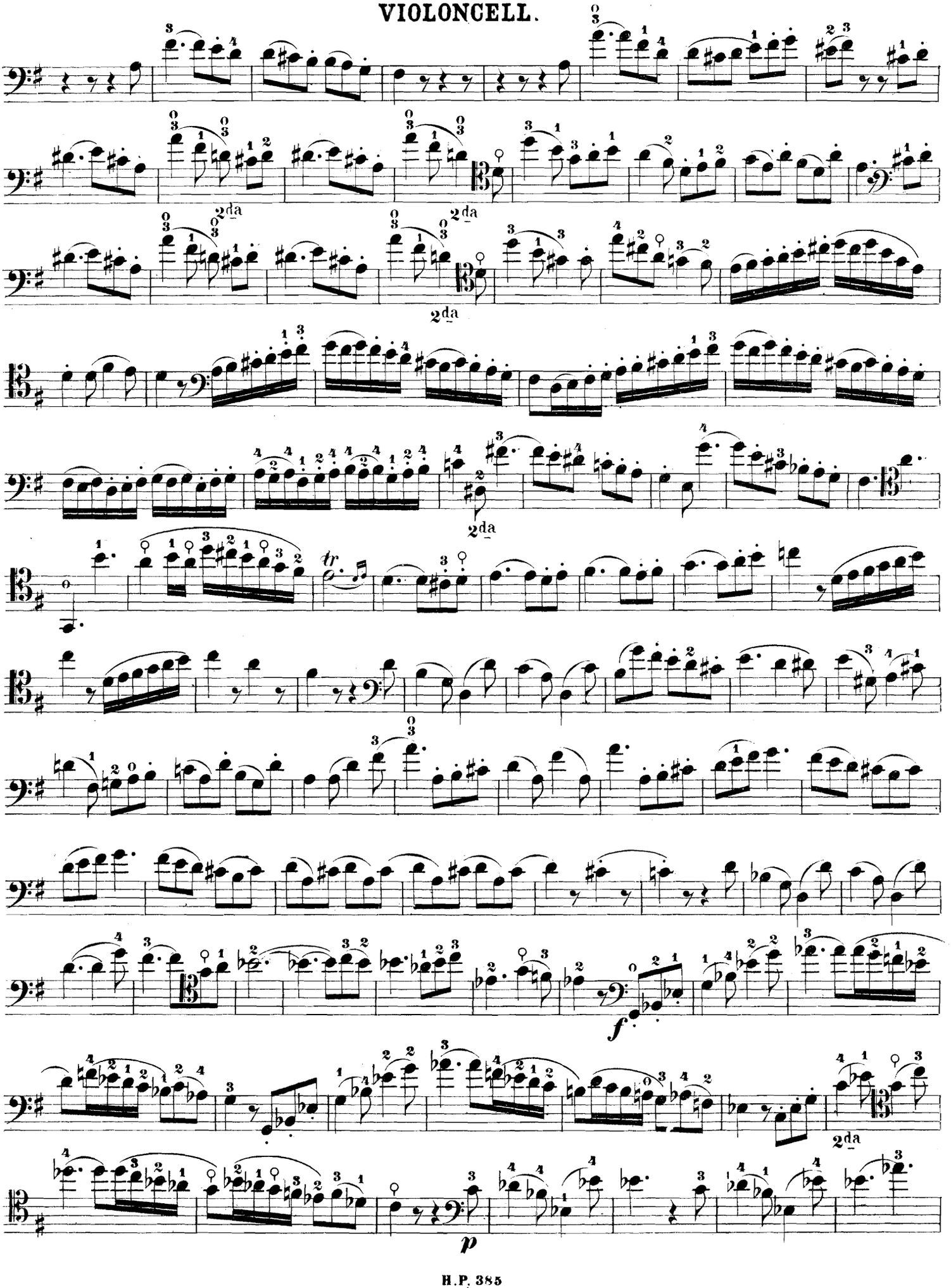
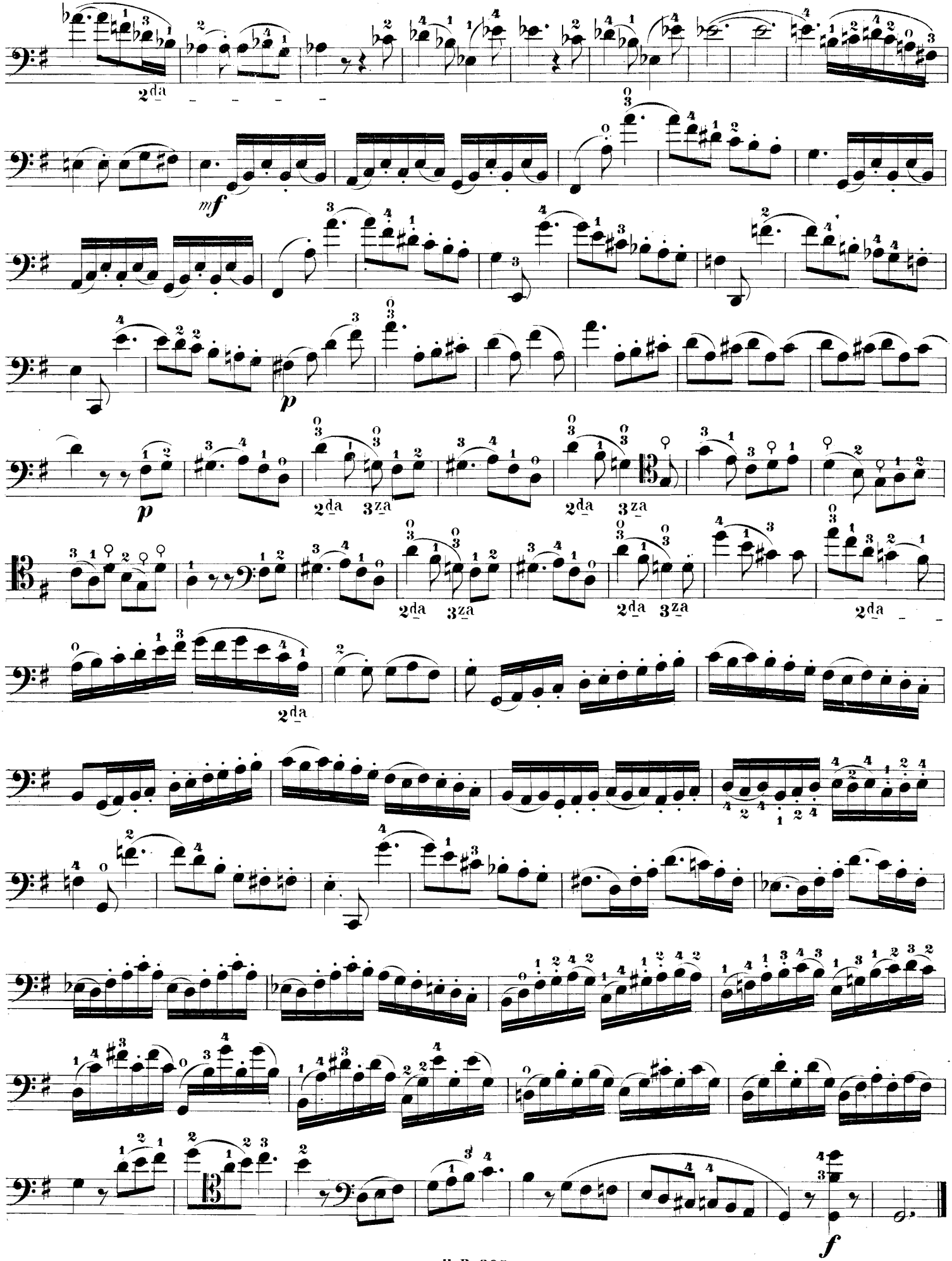
VIOLONCELL.