

VOLONCELLO

POLIUTO
Fantasia

G. QUARENGHI.

Larghetto.

Larghetto.

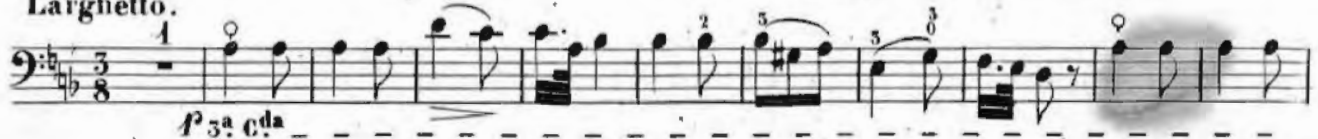

VIOLONCELLO

portando la voce. ben marcato il canto.

cres. allarg. ff

p

leggeriss.

rall.
2^a da - - -

5

a tempo.

P. 30283, P

VIOLONCELLO

Andante.

5 0 4

allarg. un poco.

a tempo.

f

f

f

f

f

f

f

f

VIOLONCELLO

VIOLONCELLO

FF **p** **tr** **pp**
 All^o non troppo.
 con molta passione.
rinf. rall. a tempo.
sf> *sf>* *allarg.*
pp *cres. a poco a poco sino al*
FF *pp e cres. a poco a poco*
sino al

VOLONCELLO

7

Dynamic markings include *ff*, *p*, *cres.*, and *ff*. The score is written in a single system across ten staves.

All' Amico
ALFREDO PIATTI

POLITTO

DI DONIZETTI

FANTASIA

PER

Violoncello

con accompagnamento di Pianoforte

DI

G. QUARENCHI

*Professore di Violoncello all'I.R. Conservatorio di Musica
e Primo Violoncello agli II. RR. Teatri.*

Proprietà degli Editori.

50283

Fr. 6. —.

MILANO
R. Stabilimento Nazionale di
TITO di G. RICORDI
Firenze, Ricordi e Joubert, Mendrisio, Bustelli-Rossi.

P

POLIUTO

FANTASIA.

G. QUARENGHI.

VIOLONCELLO.

Larghetto.

p 3^a C^{da}

Larghetto.

pp

colla parte.

pp affrett.

a tempo.

rall.

rall.

3

affrett.

affrett.

allarg.

allarg.

pp

pp

portando la voce. *pp* ben marcato il canto.

a tempo. *pp*

7

p *cres.* *f*

cres. *f*

p *cres.*

p *cres.*

p *cres.*

cres.

cres.

f *ff* *ff* *p morendo* *p morendo* *sempre più p* *f* *Andante.*

pp

colla parte.

a tempo.

a tempo.

allarg.

colla parte.

4^a Cda

Allegro. *ff*

ff

ff

f cres.

ff

Andante.

f

pp

ff

pp

con molta passione.

All^o. non troppo.

rinf. rall.

rall.

f
a tempo.

f
a tempo.

sf

f
allarg.

sf
allarg.

ff e cres a poco a poco sino al

ff e cres a poco a poco sino al

ff e cres

ff e cres

a poco a poco sino al

a poco a poco sino al

FF p cresc. f

FF p cresc. f

4

5

