POPPER

DANCE OF THE ELVES

Opus 39

FOR CELLO AND PIANO

(PIERRE FOURNIER)

No. 2520

INTERNATIONAL MUSIC COMPANY

511 FIFTH AVENUE NEW YORK CITY

DANCE OF THE ELVES

Edited by PIERRE FOURNIER

DAVID POPPER, Op. 39
(1843–1913)

Presto

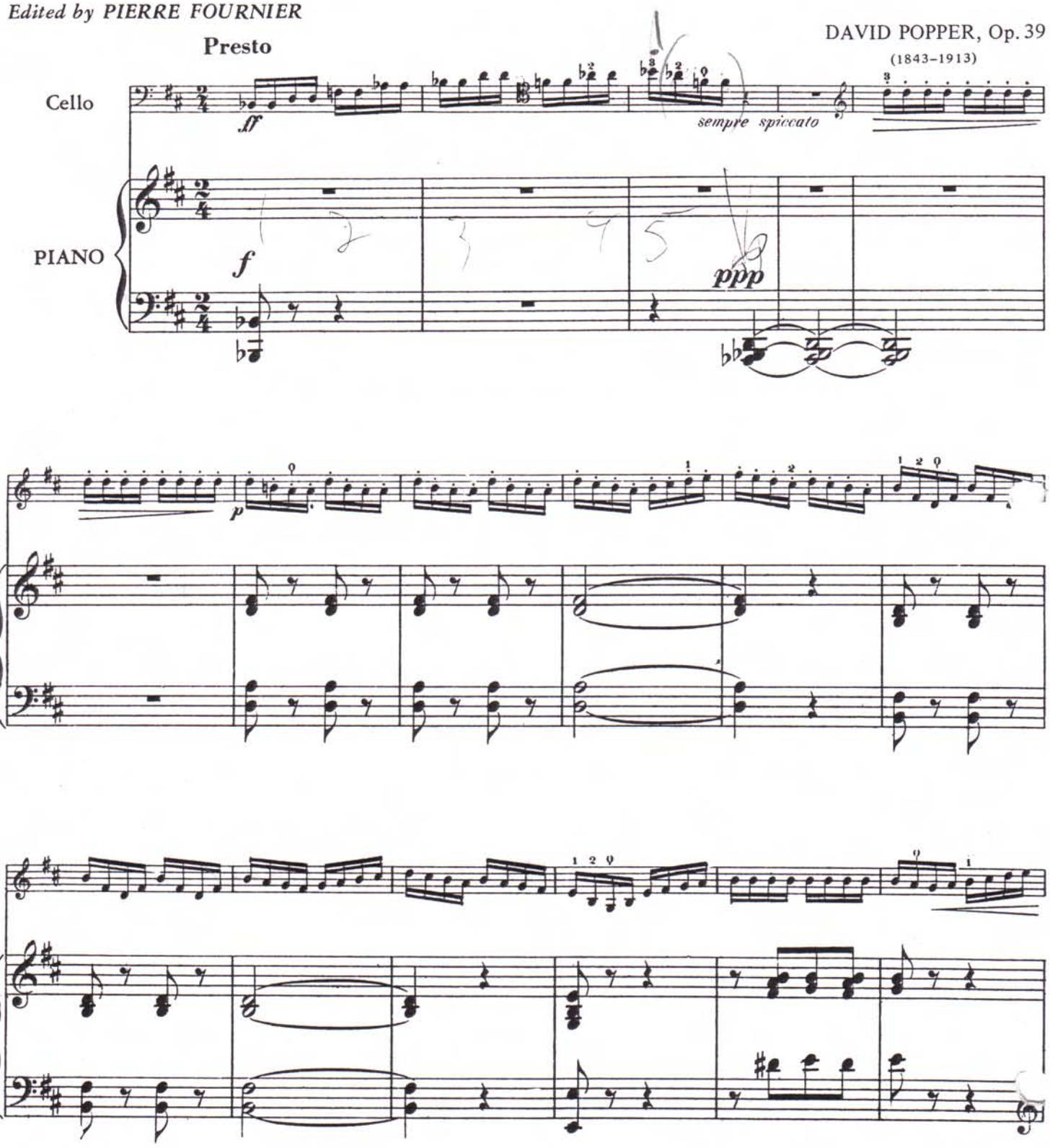

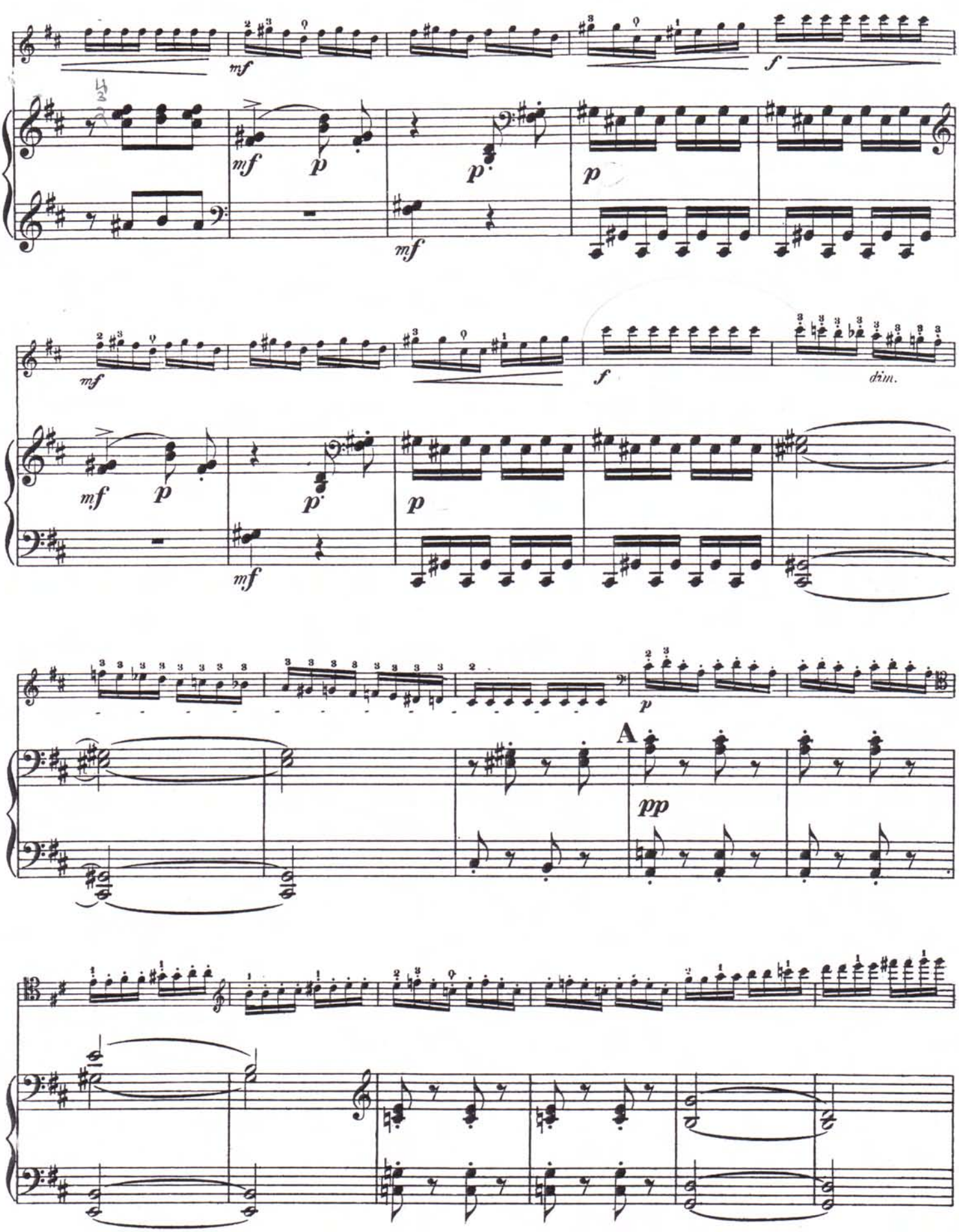
mf
f
mf
p
mf
dim.
A
pp

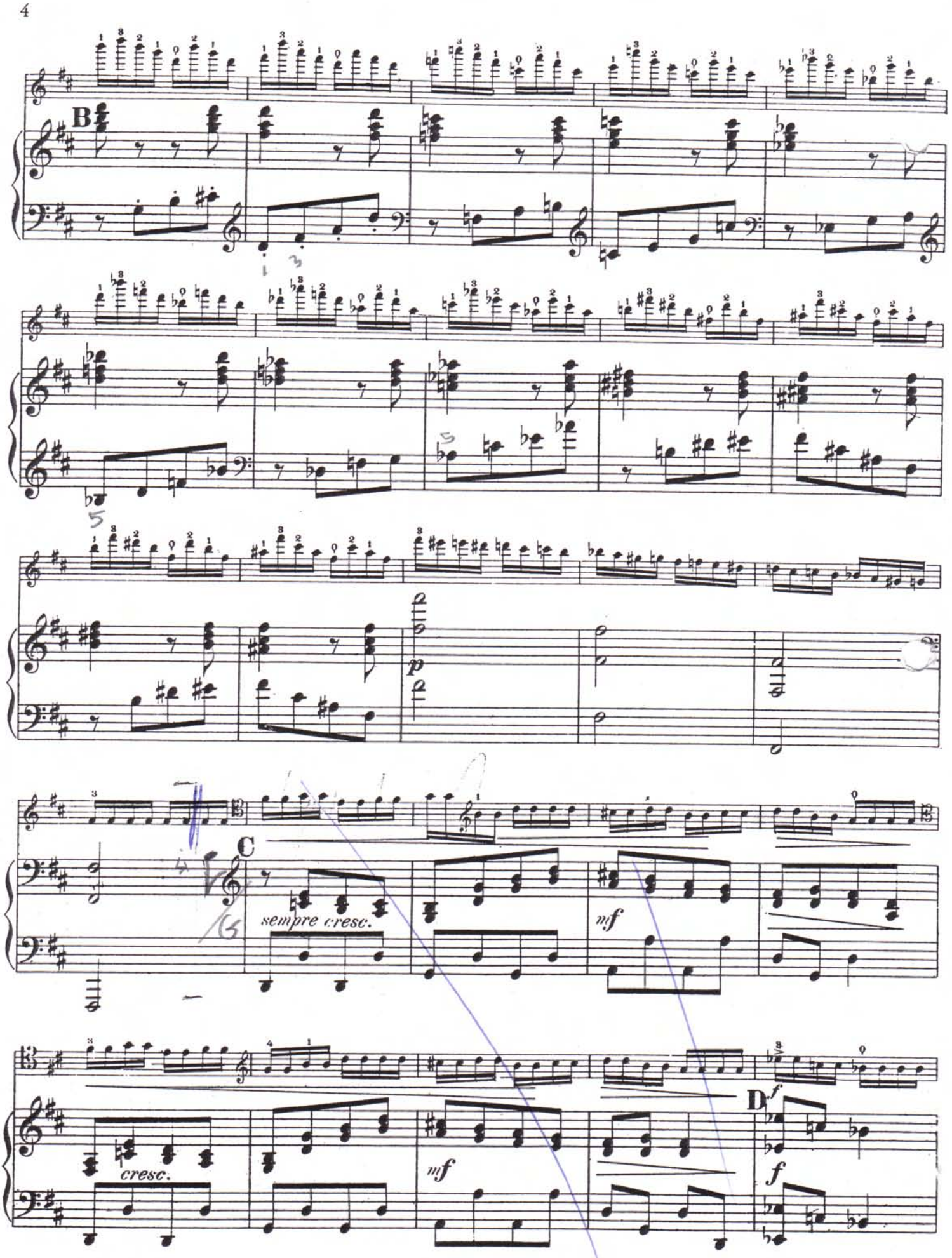
B
p
C
sempre cresc.
mf
cresc.
mf
D
f
f

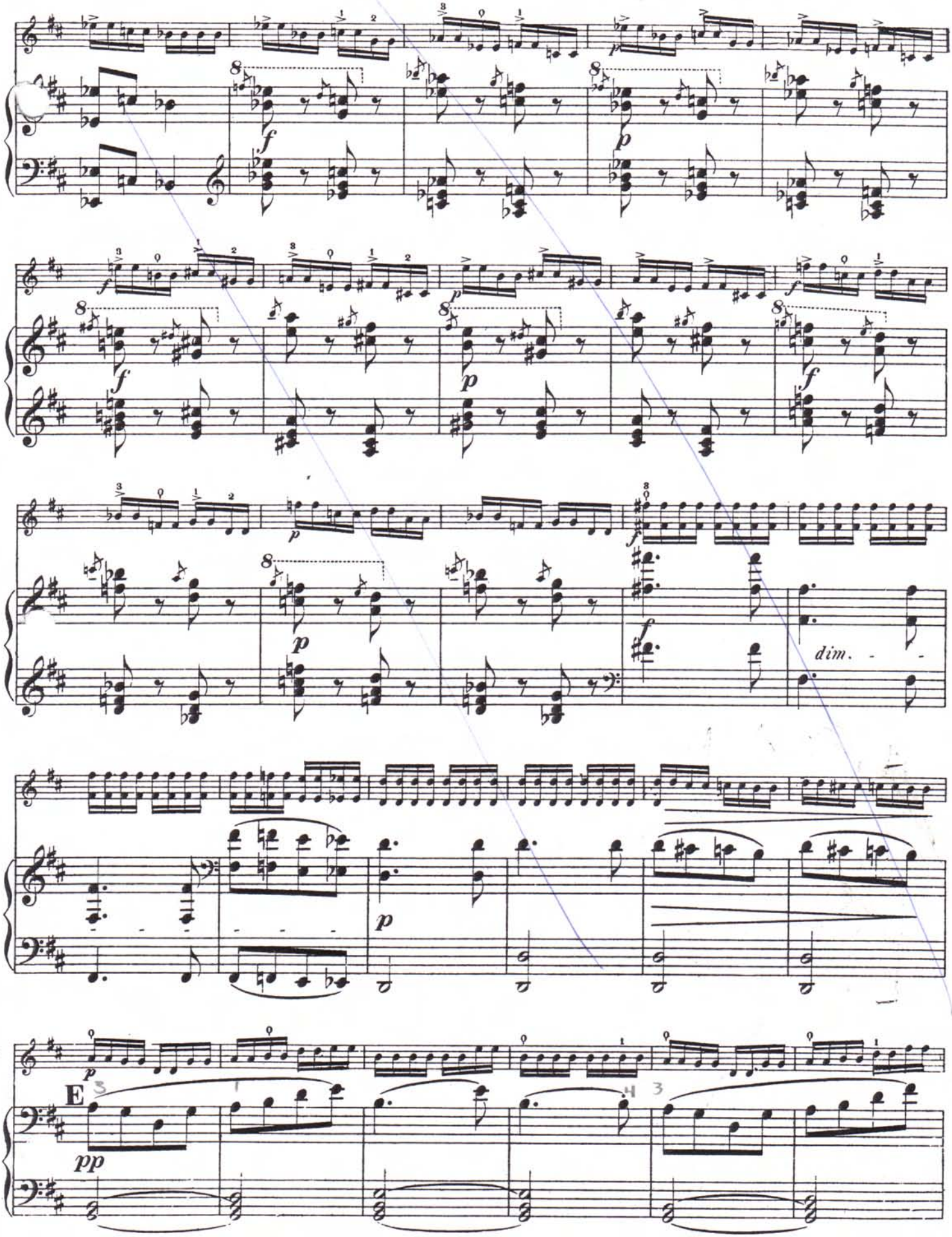
f
p
f
p
f
p
dim.
p
E
pp

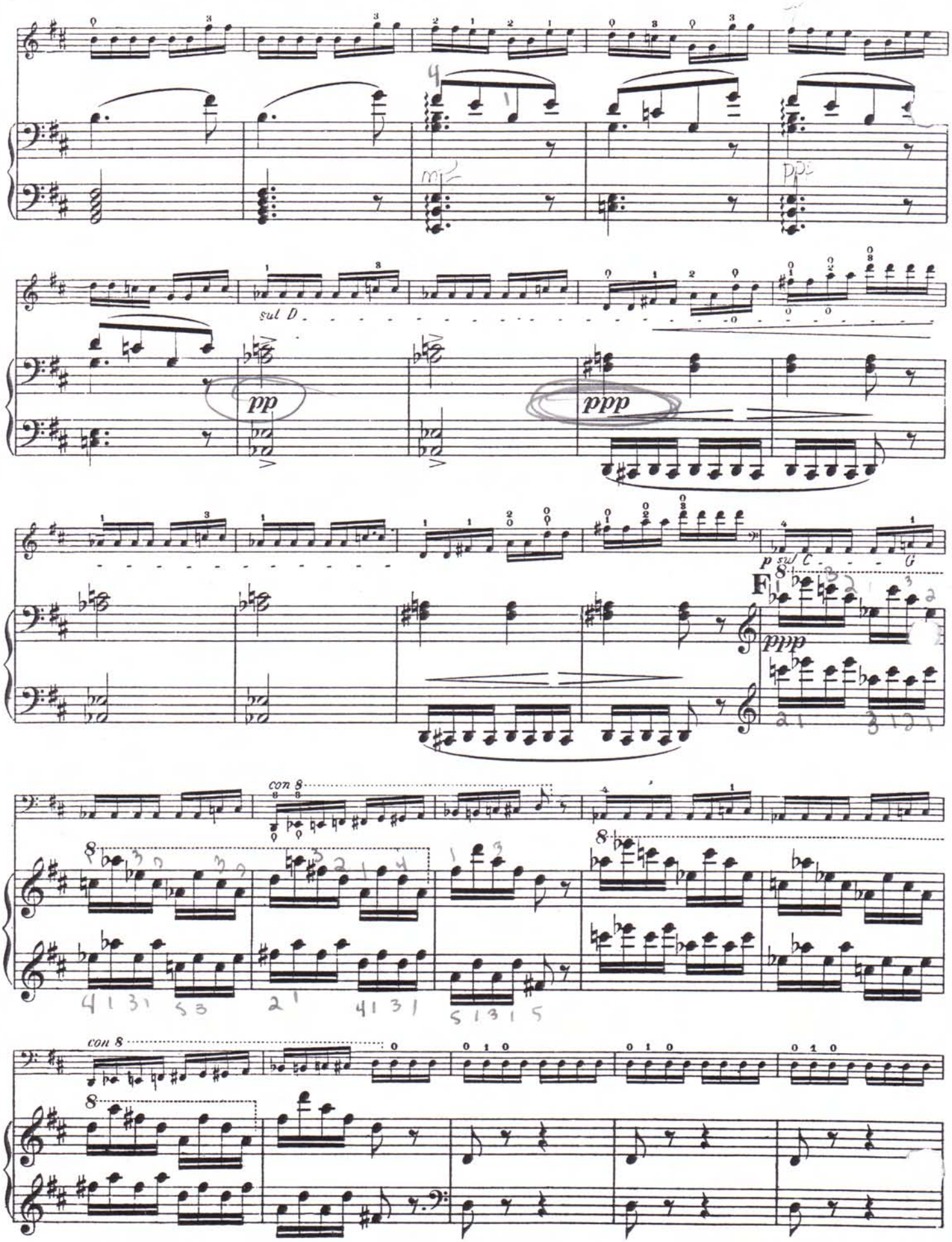
mp
ppp
sul D
pp
ppp
p sul C
G
F
ppp
con 8
con 8

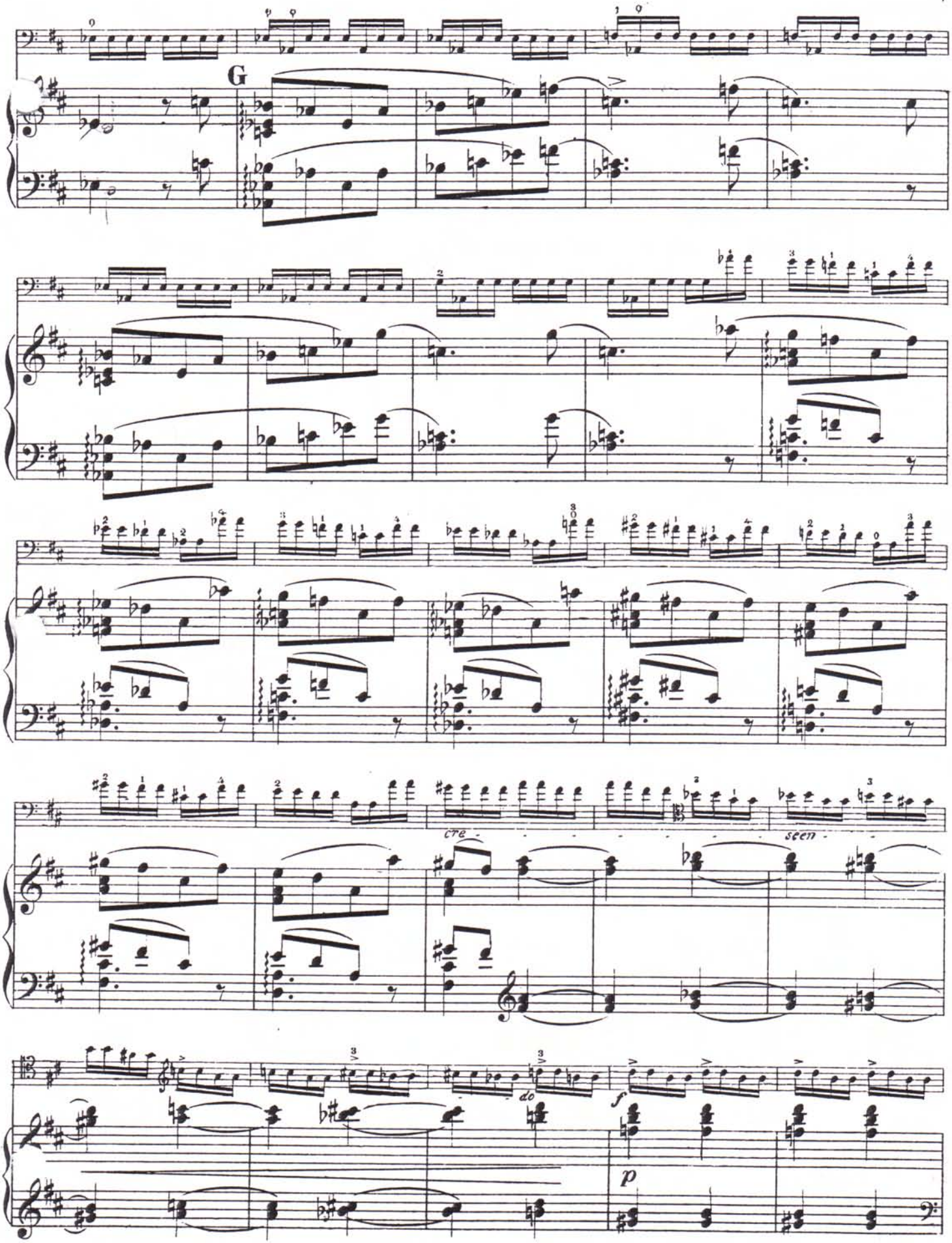
G
cre -
- scen -
do
f
p

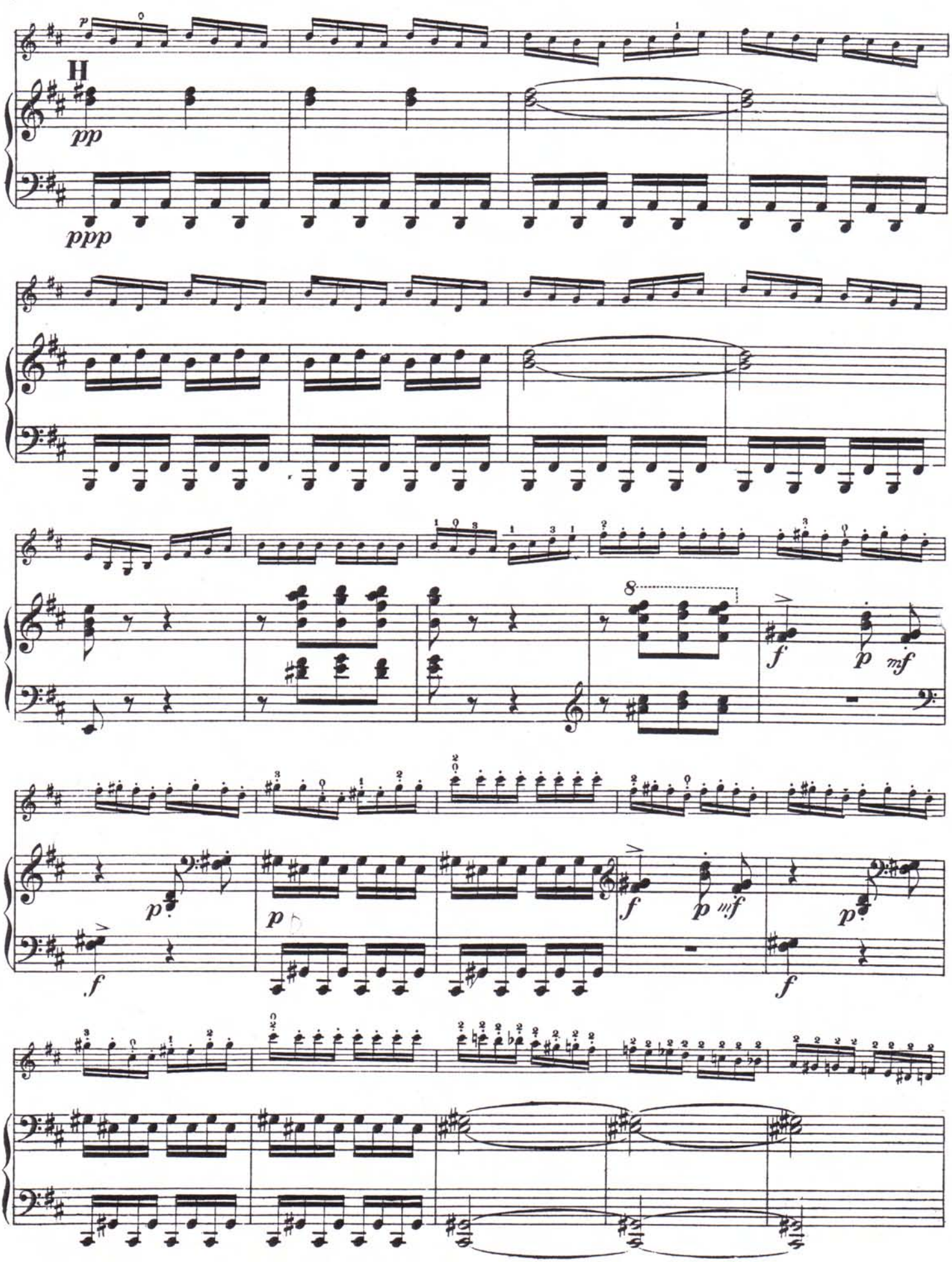
H
pp
ppp
8
f
p
mf

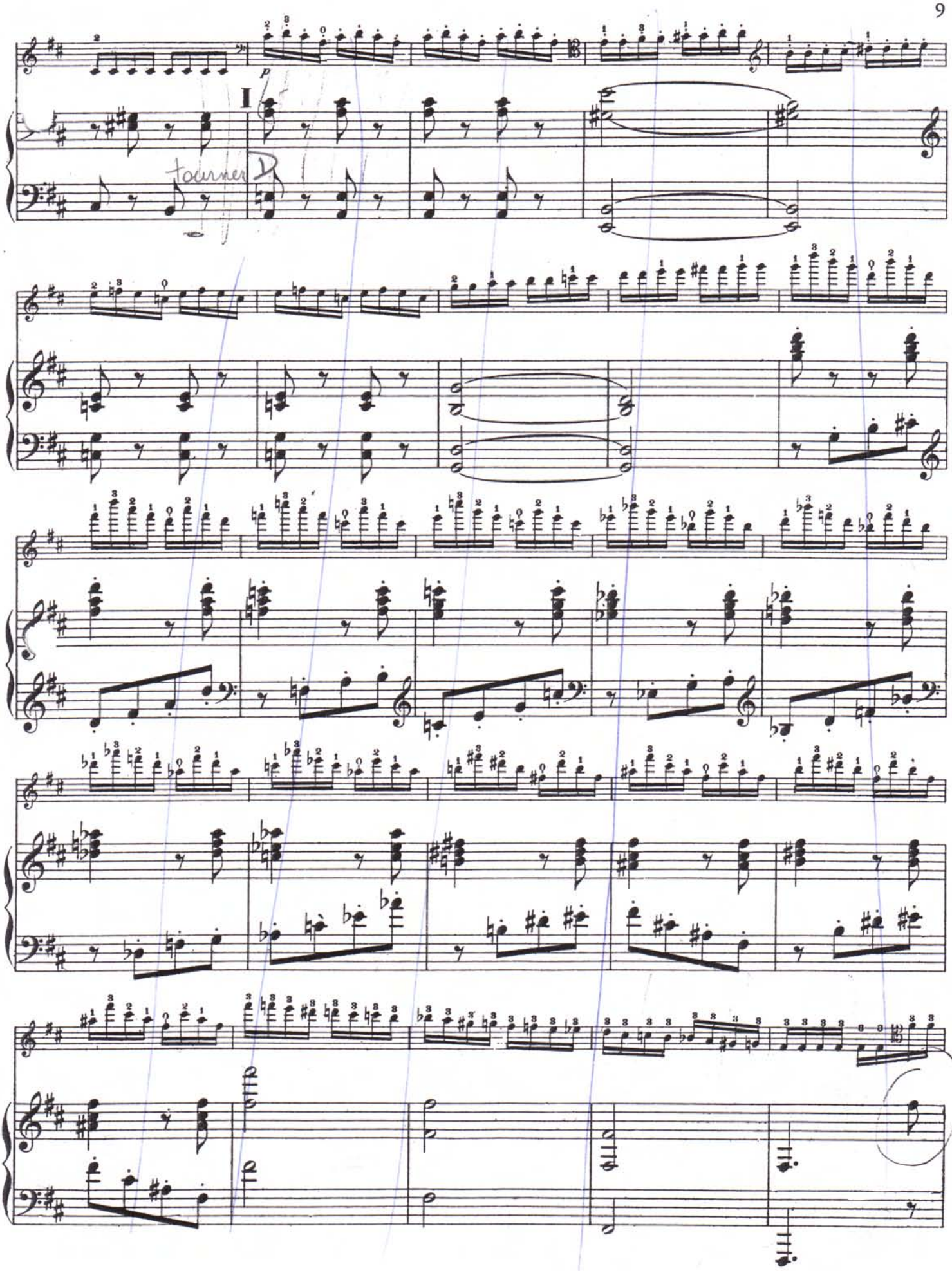
I
tourner

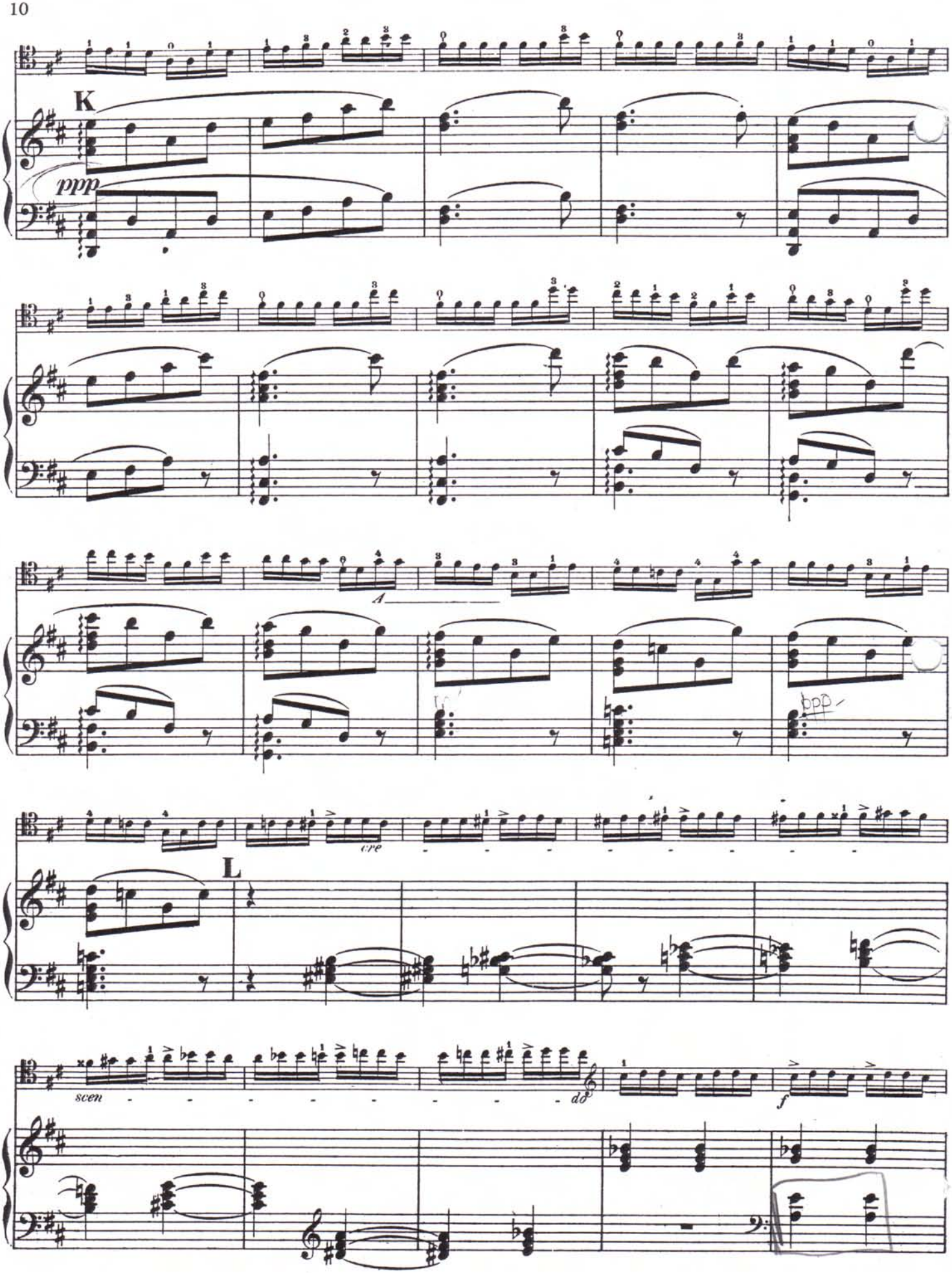
K
ppp
A
cre
L
scen
dd
f

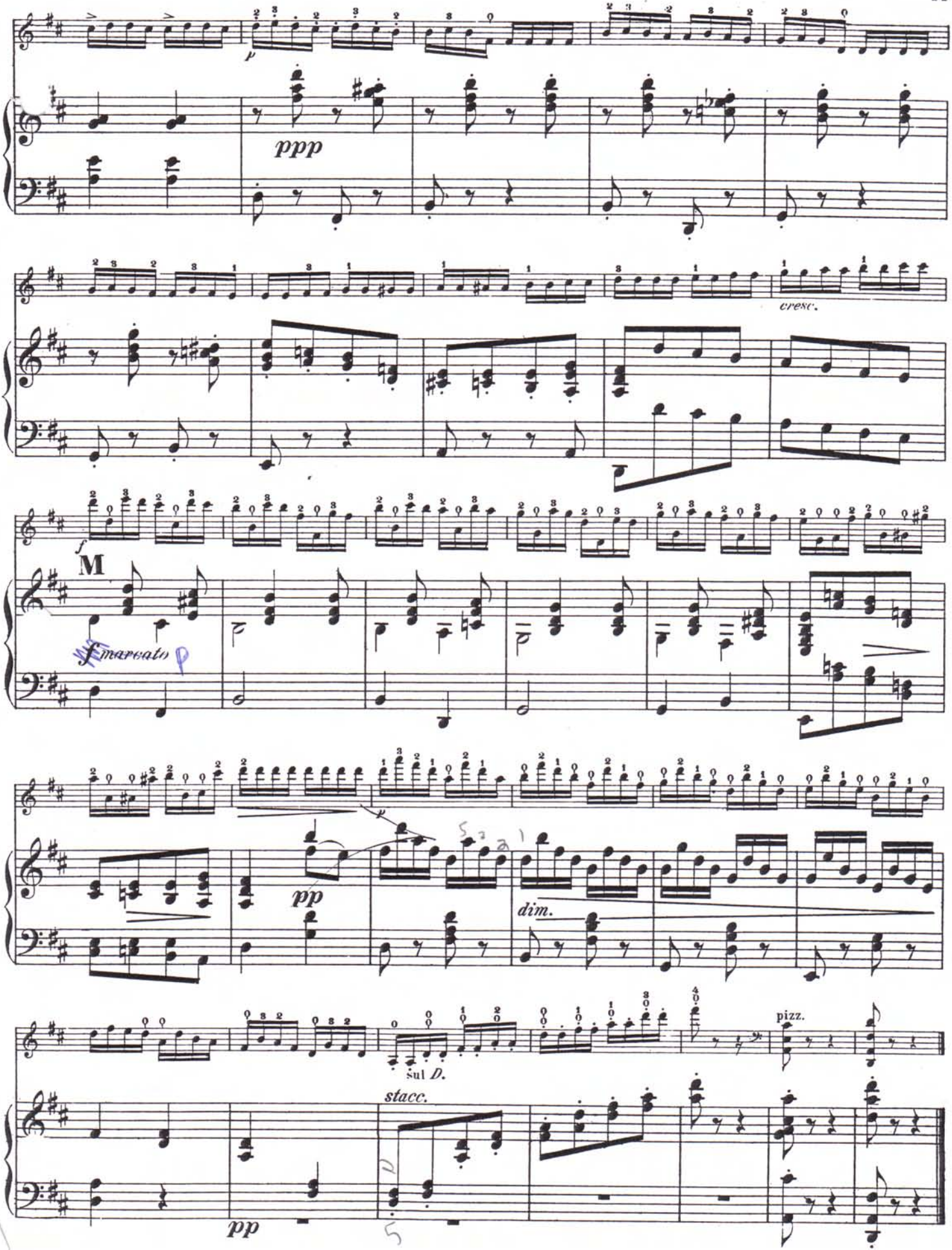
ppp
cresc.
f
M
marcato
pp
dim.
pizz.
sul D.
stacc.
pp

CELLO MUSIC

CELLO SOLO

BACH, Johann Sebastian
Six Suites *(HUGO BECKER)* 2.50
Six Suites *(PIERRE FOURNIER)* 3.00

BECKER, Hugo
Finger & Bow Exercises (with New Scale Studies) 2.00

CHOPIN, Frederick
Etude in A flat, Op. 25, No. 1 *(CASSADO)* 1.00

COSSMANN, Bernhard
Op. 10. Concert Studies 1.75
Studies for development of agility of fingers 2.00

DOTZAUER, Justus Friedrich
113 Studies in 4 vols. *(KLINGENBERG)*
Volumes I & II. Each 2.00
Volumes III & IV. Each 2.50
Method. *(KLINGENBERG)*
Volumes I, II & III Each. 2.50

FRANCHOMME, Auguste
Op. 7. 12 Caprices *(KLENGEL)* 2.00
Op. 35. 12 Studies *(BECKER-ROSE)* 2.00

GRUETZMACHER, Friedrich
Op. 38. Technology of Cello Playing *(KLENGEL)*
Vol. I. Studies without Thumb position 2.50
Vol. II. Studies with Thumb position 2.50
Op. 67. Daily Studies 2.00

HANDEL, George Frederick
Fugue in C major *(GASPAR CASSADO)* 1.00
Harmonious Blacksmith *(CASSADO)* 1.00

KLENGEL, Julius
Technical Studies *(LEONARD ROSE)*
Volumes I & II. Each 2.50

KREUTZER, Rodolphe
22 Selected Studies *(DEHN-HULLWECK)* 2.50

LEE, Sebastian
Op. 31. 40 Melodie Studies *(BECKER-ROSE)* Volumes I & II. Each 2.00

MERK, Joseph
Op. 11. 20 Studies *(KLENGEL)* 2.00

ORCHESTRAL EXCERPTS *(see under ROSE)*

POPPER, David
Op. 73. High School of Cello Playing. 40 Studies. Complete 4.00
Op. 76. Studies (Preparatory for the "High School of Cello Playing") 2.00
15 Easy Studies *(First Position) (with 2nd Cello ad libitum)* 2.00

PROKOFIEFF, Sergei
Op. 65. March *(PIATIGORSKY)* 1.00

REGER, Max
Op. 131c. Three Suites 2.00

ROSE, Leonard
Orchestral Excerpts from Classical and Modern Works covering a wide range of Symphonic Repertoire. Over 200 excerpts *(from BACH to DEBUSSY, PROKOFIEFF, RAVEL and STRAVINSKY).*
Vols. I, II, & III. Each 3.75
List of contents on another ad page.

SERVAIS, Adrien-François
Op. 11. Six Caprices *(HUGO BECKER)* 2.00

STRAUSS, Richard
Orchestral Excerpts *(STUTCH)* 3.00
1. Aus Italien; 2. Don Juan. 3. Tod und Verklärung; 4. Till Eulenspiegel; 5. Also Sprach Zarathustra; 6. Don Quichote; 7. Ein Heldenleben; 8. Sinfonia Domestica; 9. Burlesque; 10. Salome's Dance; 11. Le Bourgeois Gentilhomme.
Don Quixote. Cello Solo part *(ROSE)* 2.00

WAGNER, Richard
Orchestral Excerpts 3.00

CELLO AND PIANO

d'ALBERT, Eugene
Op. 20, Concerto in C major 3.00

ALBUM OF FIVE PIECES
CONTENTS : CHAUSSON Interlude; GLAZUNOV Melodie Arabe; MOOR Op. 123. Prelude; STRAVINSKY Pastorale; VALENSIN Minuet. 1.75

BACH, Carl Philipp Emanuel
Concerto No. 3 in A *(CASSADO)* 2.00

BACH, Johann Sebastian
3 Viola da Gamba Sonatas *(KLENGEL)* 3.00
Concerto No. 1 in G maj (after VIVALDI) *(GREGOR PIATIGORSKY)* 2.00
Pastorale *(from Pablo Casals' repertoire)* 1.00
Recitative *(from Pablo Casals' repertoire)* 1.00
Six Chorales *(PIERRE FOURNIER)* 1.50
Air from the Suite No. 3 in D *(ROSE)* 1.00
Same *(STUTCHEVSKY)* 1.00

BEETHOVEN, Ludwig van
7 Variations on a theme "Bei Männern" from Mozart's "Magic Flute" 1.50
Op. 5, No. 2. Sonata in G min *(ROSE)* 2.50
Op. 69. Sonata in A major *(ROSE)* 2.50

BOCCHERINI, Luigi
Concerto in B *(GRUETZMACHER-ROSE)* 2.00
Sonata No. 2 in C major *(PIATTI)* 2.00
Sonata No. 6 in A *(PIATTI-FORINO)* 2.00
Rondo in C major 1.50

BOELLMANN, Léon
Op. 23. Symphonic Variations *(ROSE)* 2.00

BRAHMS, Johannes
Op. 38. Sonata No. 1 in E min. *(ROSE)* 2.50
Op. 99. Sonata No. 2 in F maj. *(ROSE)* 2.50

BREVAL, Jean-Baptiste
Sonata in C maj. *(SCHROEDER-ROSE)* 2.00
Sonata in G maj. *(GASPAR CASSADO)* 2.00

BRUCH, Max
Kol Nidrei *(LEONARD ROSE)* 1.50

CHAUSSON, Ernest
Interlude *(see Album of 5 Pieces)*

CHOPIN, Frederick
Op. 3. Polonaise Brillante. Arranged by EMANUEL FEUERMANN. *Edited by LEONARD ROSE* 2.50
Op. 9/2. Nocturne in E flat *(POPPER)* 1.00
Nocturne in C sharp *(PIATIGORSKY)* 1.00
2 Etudes (Op. 10, No. 6 & Op. 25, No. 7) *Trans. by ALEXANDER GLAZUNOV* 1.50
Minute Waltz *(GASPAR CASSADO)* 1.00

CORELLI, Arcangelo
Sonata in D minor *(LINDNER)* 1.75

CRESCENZO, Constantine
Prima Carezza *(GASPAR CASSADO)* 1.00

DAVIDOFF, Carl
Op. 20, No. 2. At the Fountain *(ROSE)* 1.50
Op. 5. Concerto No. 1 in b *(KLENGEL)* 2.50
Op. 14. Concerto No. 2 in A maj. *(LOEB)* 2.50
Op. 31. Concerto No. 4 in e *(KLENGEL)* 2.50

DEBUSSY, Claude
Beau Soir *(GREGOR PIATIGORSKY)* 1.00
Romance *(GREGOR PIATIGORSKY)* 1.00
Minuet from Petite Suite *(ROSE)* 1.00

DOHNANYI, Ernö von
Op. 8. Sonata in B flat major 3.00
Op. 12. Concertpiece in D major 3.00

DVORAK, Antonin
Op. 75, No. 4. Romantic Piece. *Transcribed by PIERRE FOURNIER* 1.00
Op. 104. Concerto in B minor *(ROSE)* 3.50
Indian Lament *(GASPAR CASSADO)* 1.00
Op. 72. Slavonic Dance No. 2 in E minor 1.00
Op. 94. Rondo *(LEONARD ROSE)* 1.50
Op. 96. Lento *(STUTSCHEWSKY)* 1.00

ECCLES, Henry
Sonata in G minor *(MOFFAT)* 1.75

FAURE, Gabriel
Après un Rêve *(After a Dream) (CASALS)* 1.00
Elegy, Op. 24 1.25
Lamento 1.00

CELLO AND PIANO (cont'd)

FAURE (cont'd)
Nocturne No. 4, Op. 36 *(CASSADO)* .75
Papillon *(Butterfly)* 1.25
Sicilienne, Op. 78 1.25
Fileuse, Op. 80, No. 2 *(ROSE)* 1.00

FRANCK, César
Sonata in A major *(DELSART-ROSE)* 3.00

GLAZUNOV, Alexander
Op. 71. Chant du Menestrel *(Minstrel's Song)* 1.00
Melodie Arabe *(see Album of 5 Pieces)*
Op. 20, No. 2. Serenade Espagnole *(ROSE)* 1.00

GOENS, Daniel van
Op. 12. Scherzo. *(PIERRE FOURNIER) FOURNIER* 1.25

GOLTERMANN, Georg
Op. 14. Concerto No. 1 in A min. *(ROSE)* 2.50
Op. 30. Concerto No. 2 in D min. *(KLENGEL)* 2.50
Op. 51. Concerto No. 3 in B min. *(KLENGEL)* 2.50
Op. 65. Concerto No. 4 in G maj. *(ROSE)* 2.50
Op. 76. Concerto No. 5 in D minor 2.50
Op. 100. Concerto No. 6 in D major 2.50
Op. 54, No. 4. Etude-Caprice. *(FOURNIER) PIERRE FOURNIER* 1.25
Op. 95, No. 1. La Foi *(The Faith). Edited by PIERRE FOURNIER* 1.00

GRANADOS, Enrique
2 Tonadillas *(PIERRE FOURNIER)* 1.00
Orientale (Spanish Dance No. 2) *(GREGOR PIATIGORSKY)* 1.00
Madrigal in A minor *(ROSE)* 1.00

GRIEG, Edvard
Op. 36. Sonata in A minor *(ROSE)* 3.00

HANDEL, George Frederick
Sonata in B flat major *(LINDNER)* 1.75
Sonata in C major *(JENSEN)* 1.75
Sonata in G minor *(LINDNER)* 1.75
Sonata in D minor *(LINDNER)* 1.75
Sonata in F *(CAHNBLEY)* 1.

HAYDN, Franz Joseph
Concerto in C major *(Recently discovered) Performed with acclaim by ROSTROPOVICH* 3.00
Concerto in D major *(GEVAERT). Edited by LEONARD ROSE.* With 2 Cadenzas. 3.00
Sonata in C major *(PIATTI)* 2.00
Minuet from the Sonata in C *(PIATTI)* 1.00

HERBERT, Victor
Op. 30. Concerto No. 2 *(ROSE)* 3.00

HURE, Jean
Sonata in F sharp minor 3.00
Air *(LEONARD ROSE)* 1.00

d'Indy, Vincent
Op. 19. Lied 1.50

KABALEVSKY, Dmitri
Op. 49. Concerto No. 1 3.00
Op. 71. Sonata in B flat *(ROSTROPOVICH)* 3.75

KLENGEL, Julius
Op. 6. Scherzo 1.50
Op. 7. Concertino in C *(LEONARD ROSE)* 2.00
Op. 10. Concertpiece in D min *(ROSE)* 2.00
Op. 48. Sonatina No. 1 in C minor 1.75

KLUGHARDT, August
Op. 59. Concerto in A minor 2.50

LALO, Edouard
Concerto in D min. *(LEONARD ROSE)* 3.00

LISZT, Franz
Liebestraum *(Love's Dream) (CASSADO)* 1.00
Consolation No. 3 in D flat *(FOURNIER)* 1.00

LOCATELLI, Pietro
Sonata in D major *(PIATTI)* 2.00

LOEILLET, Jean Baptiste
Sonata in B flat major *(BEON)* 1.50
Sonata in F sharp minor *(BEON)* 1.50

MARCELLO, Benedetto
Two Sonatas (in C & G) *(STARKER)* 2.00
Two Sonatas (No. 1 in F major & No. 4 in G minor) *(PIATTI)* 2.00
Sonata No. 1 *(GASPAR CASSADO)* 1.
Sonata No. 4 *(GASPAR CASSADO)* 1
Sonata in E min. *(CARL SCHROEDER)* 1.50

INTERNATIONAL MUSIC COMPANY

511 FIFTH AVENUE — *Complete catalog sent free on request* — NEW YORK CITY

No. 46-71

MORDRE

DANCE OF THE ELVES

CELLO

Concert Transcription by GASPAR CASSADO

D. POPPER, Op. 39

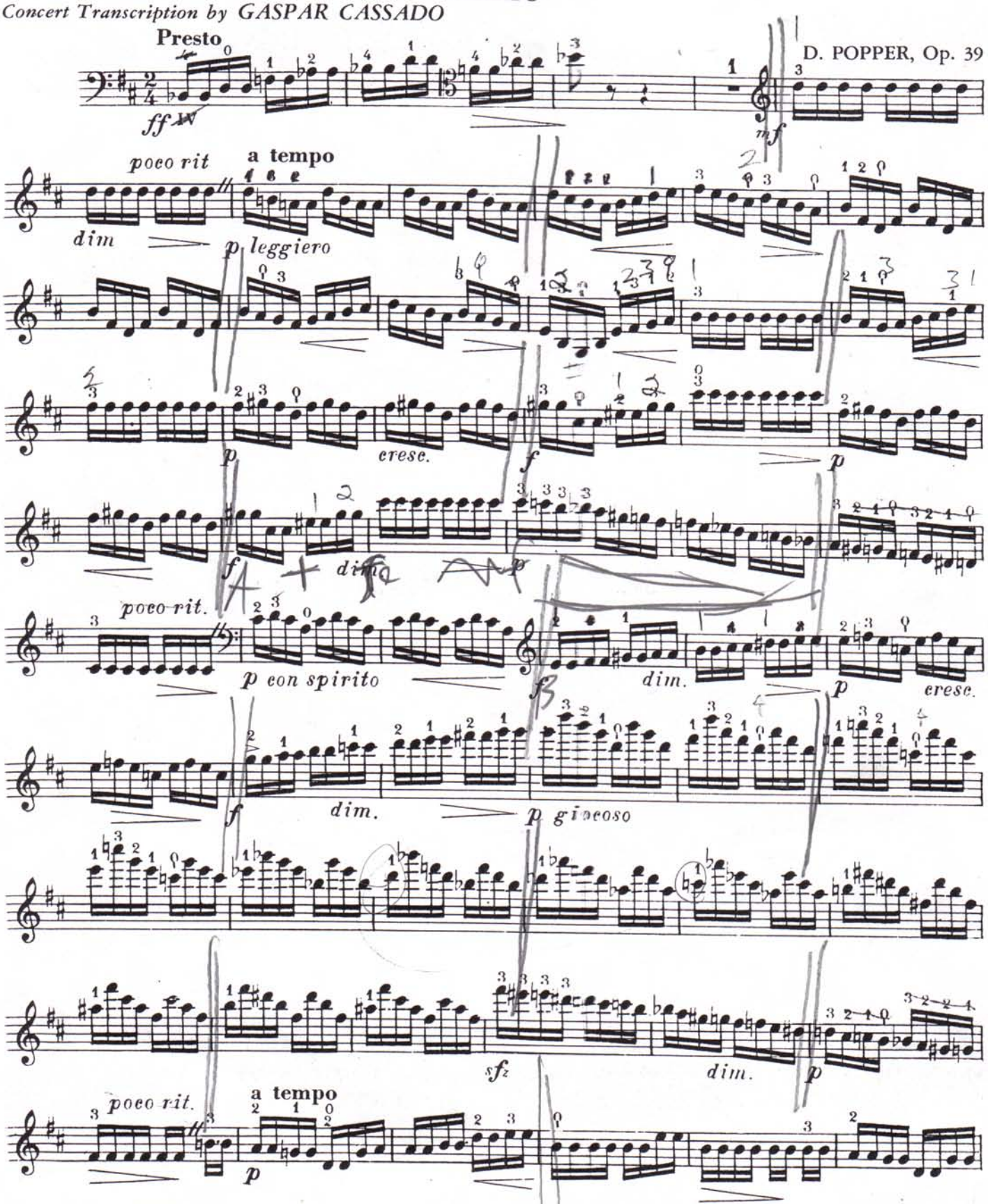

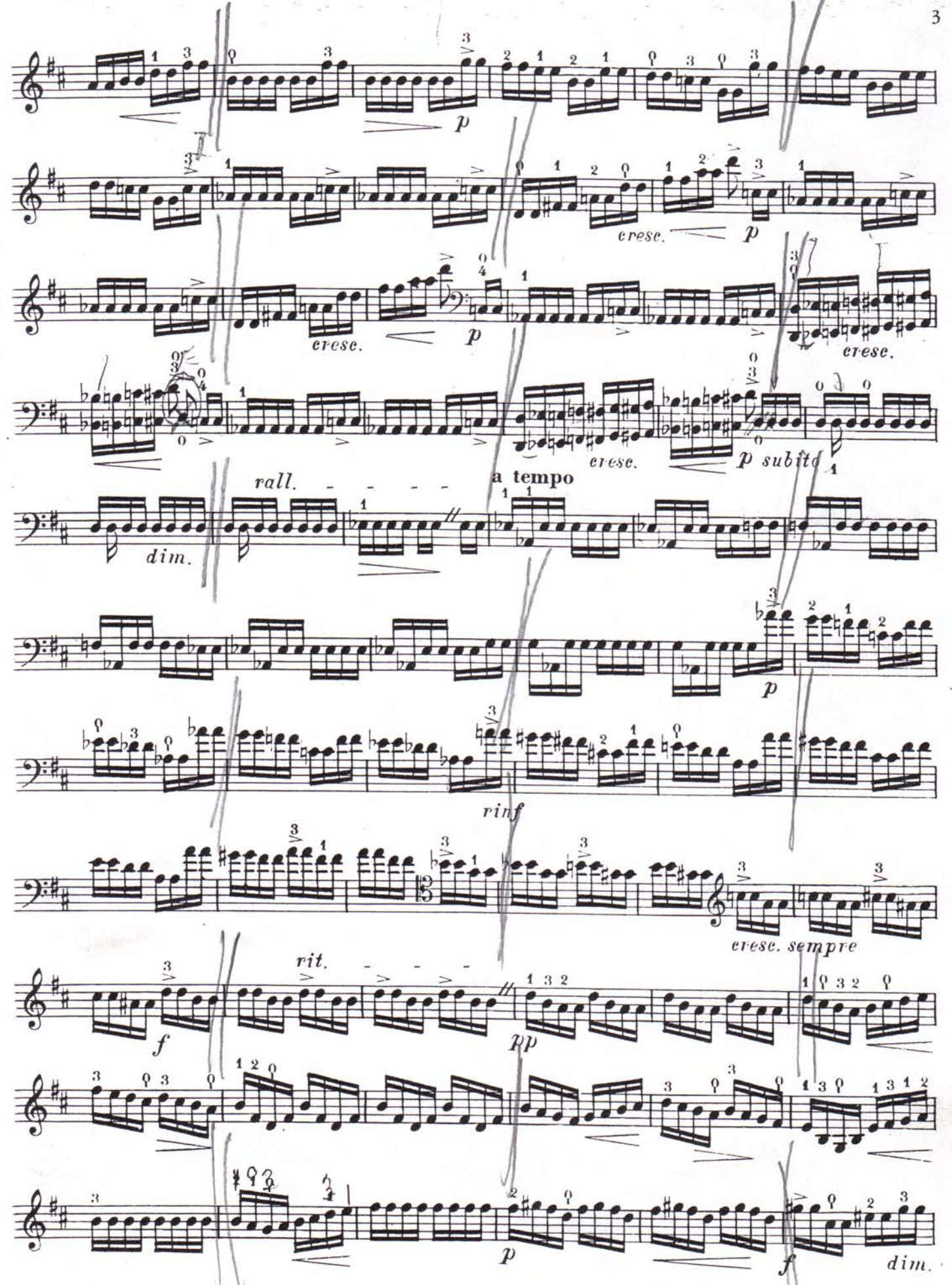
p
cresc.
p
cresc.
p
cresc.
cresc.
p subito
rall.
a tempo
dim.
p
rinf
cresc. sempre
rit.
f
pp
p
f
dim.

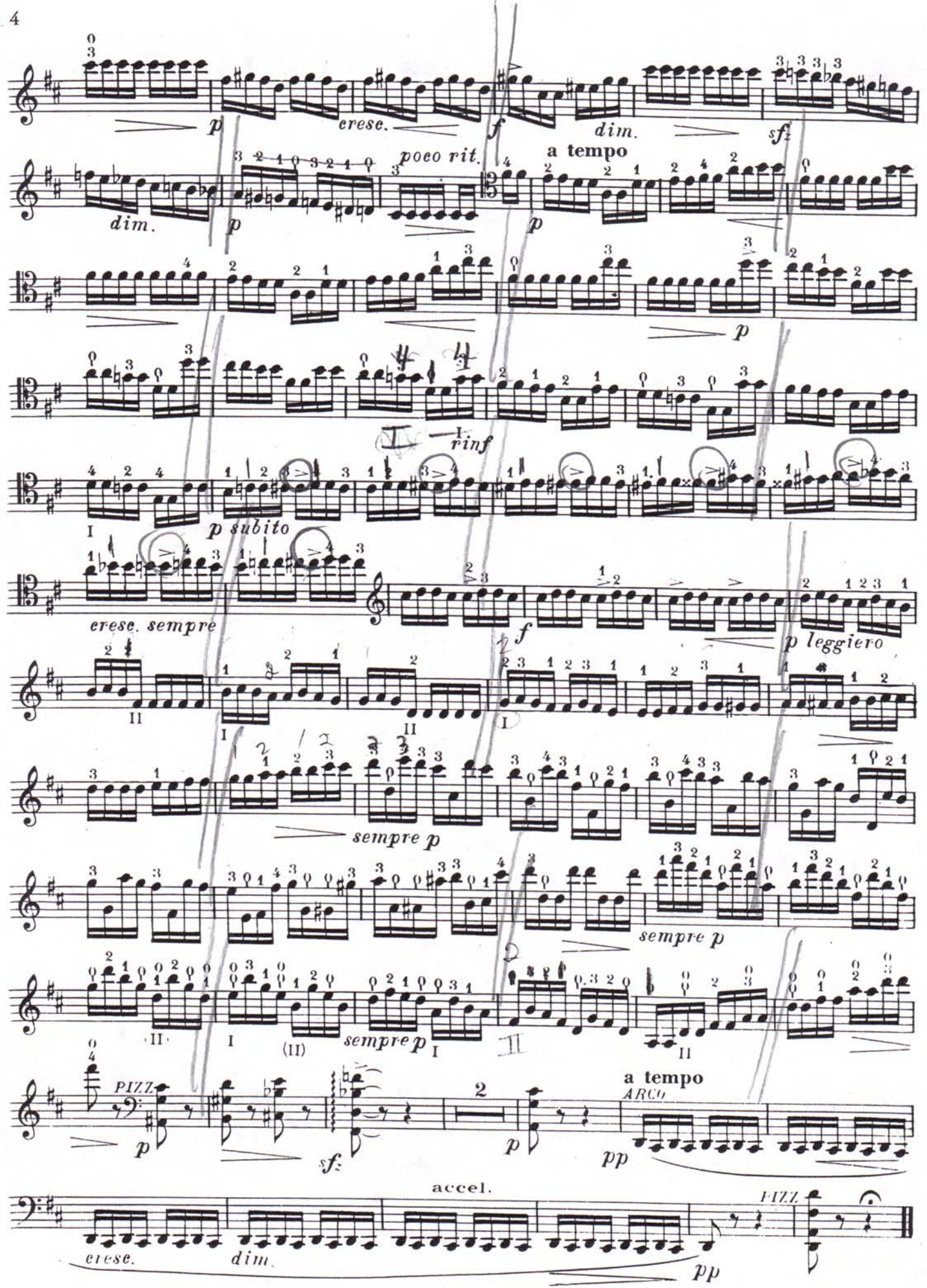
p
cresc.
f
dim.
sfz
dim.
poco rit.
a tempo
p
p
rinf
p subito
cresc. sempre
f
p leggiero
sempre p
sempre p
sempre p
PIZZ.
p
sfz
2
p
a tempo
ARCO
pp
accel.
cresc.
dim.
pp
PIZZ.