PIANO

# Oblivion

Cello y piano

Astor Piazzolla

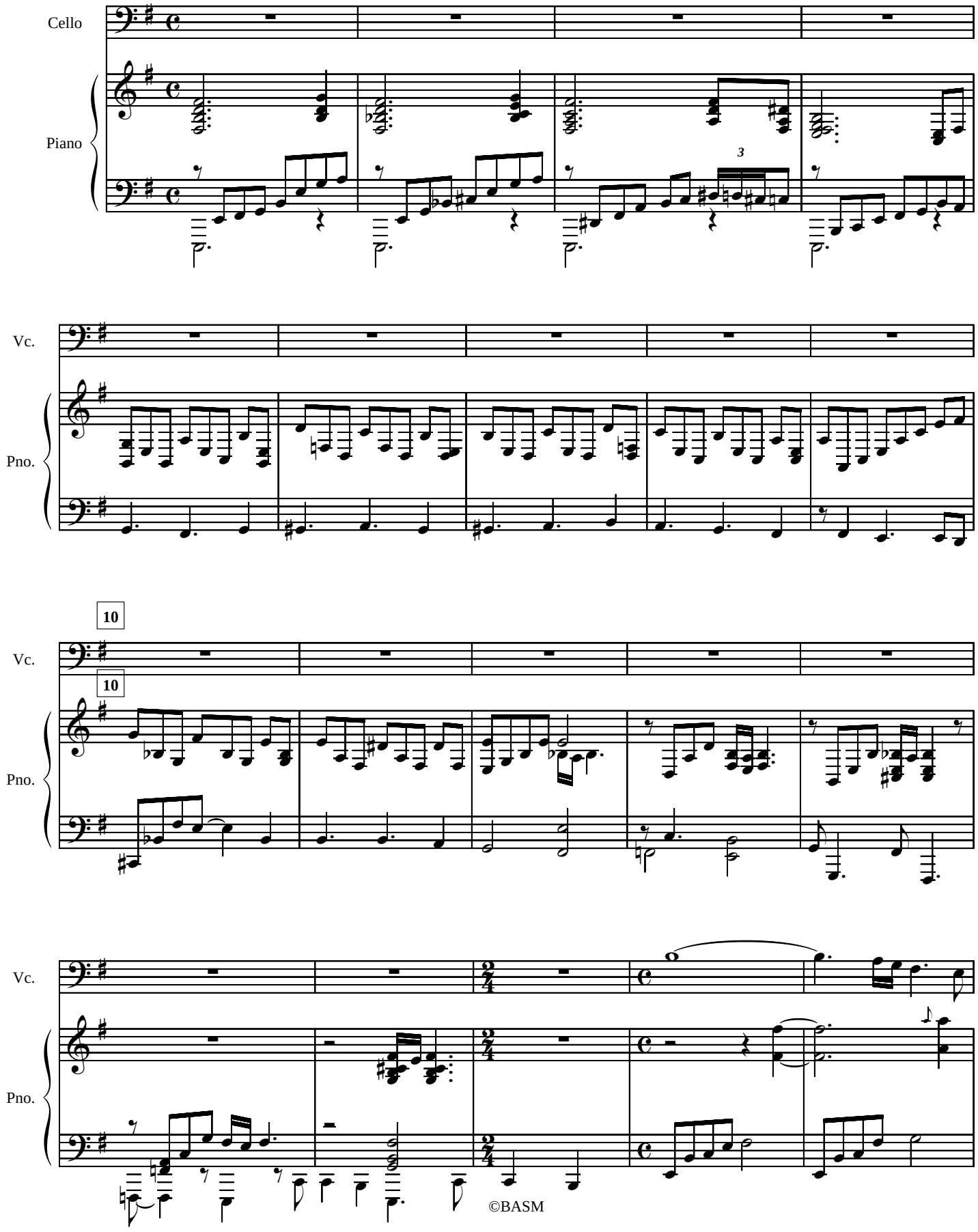


©BASM

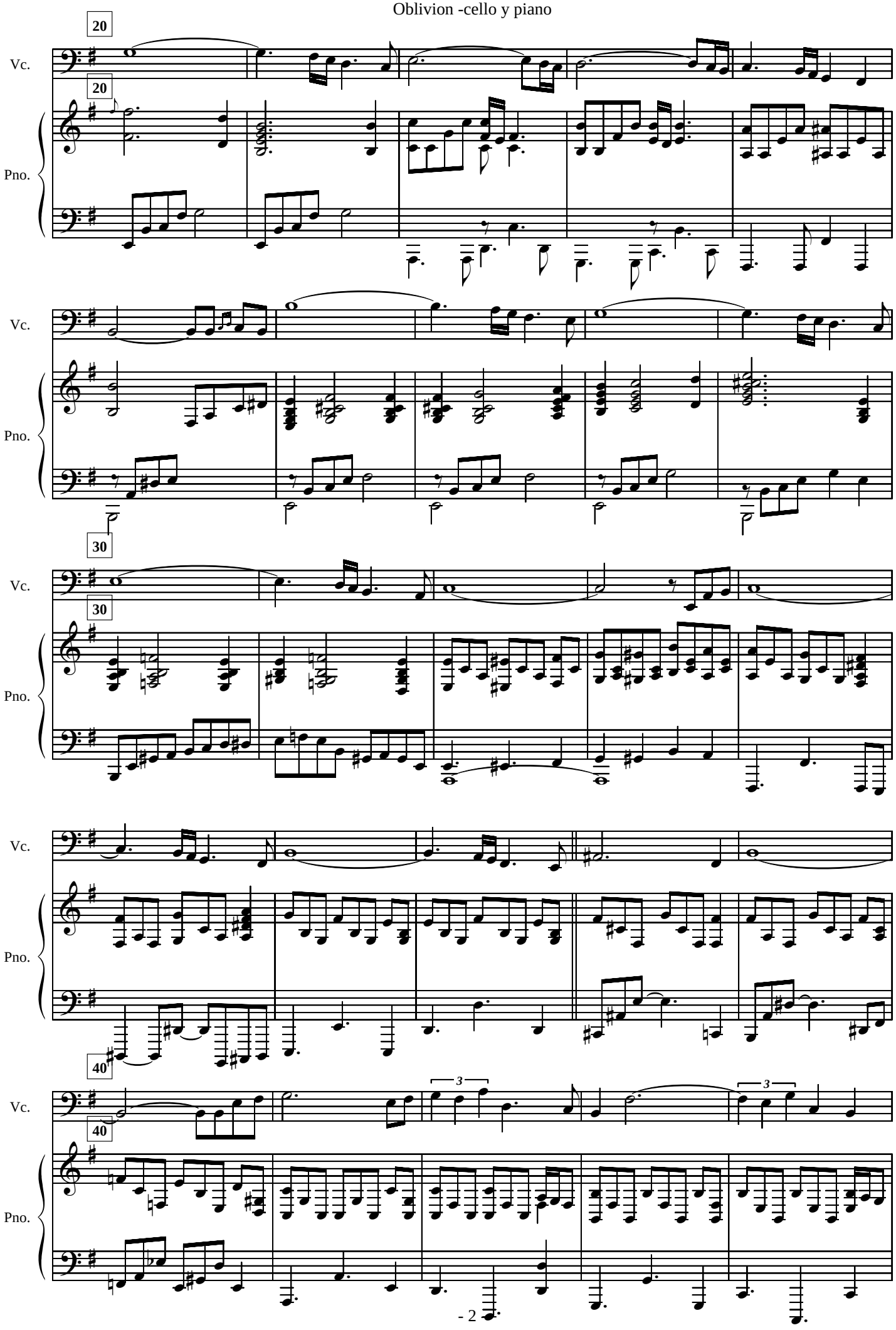
20
Vc.
Pno.
30
40
3

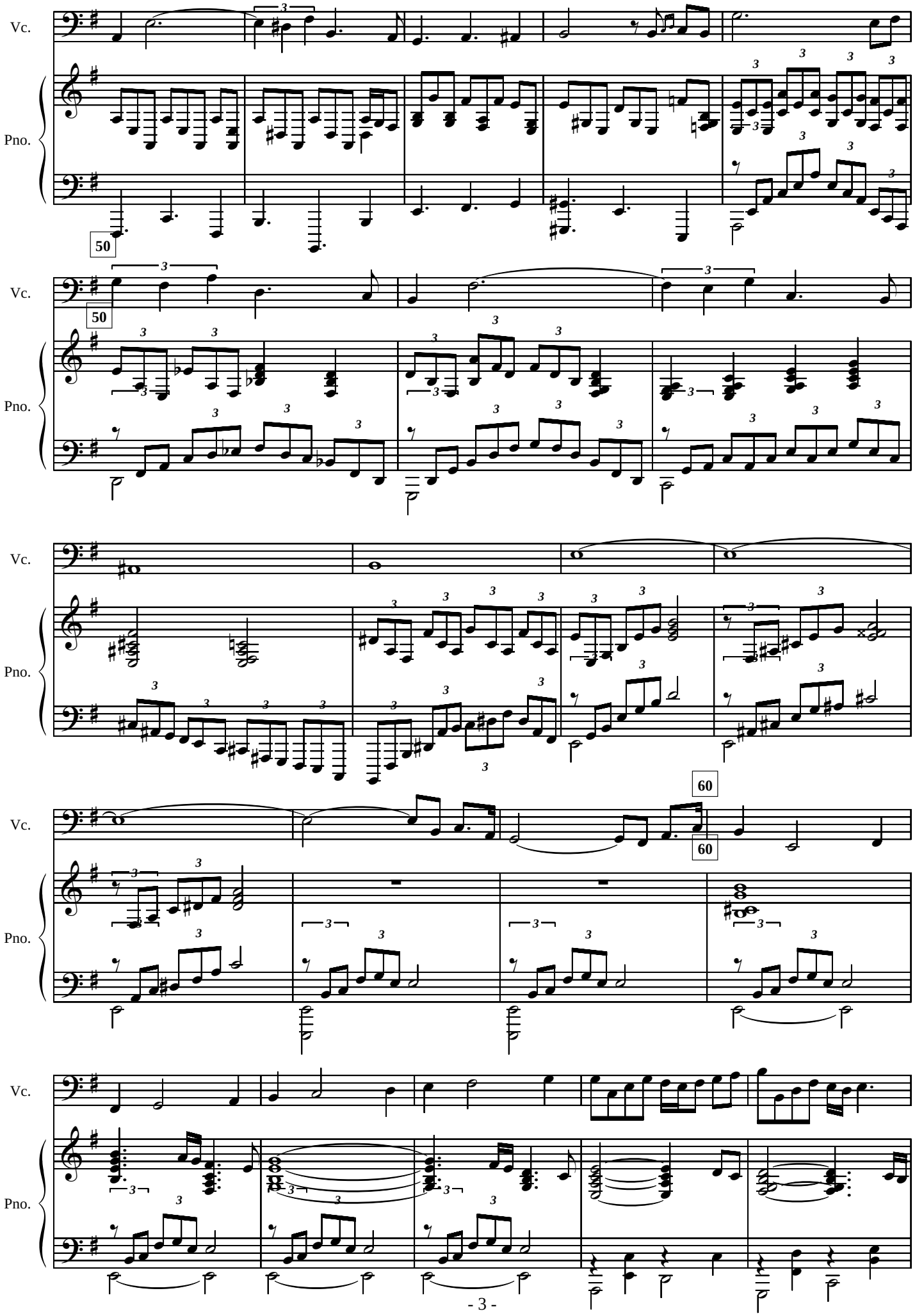
Vc.
Pno.
50
60

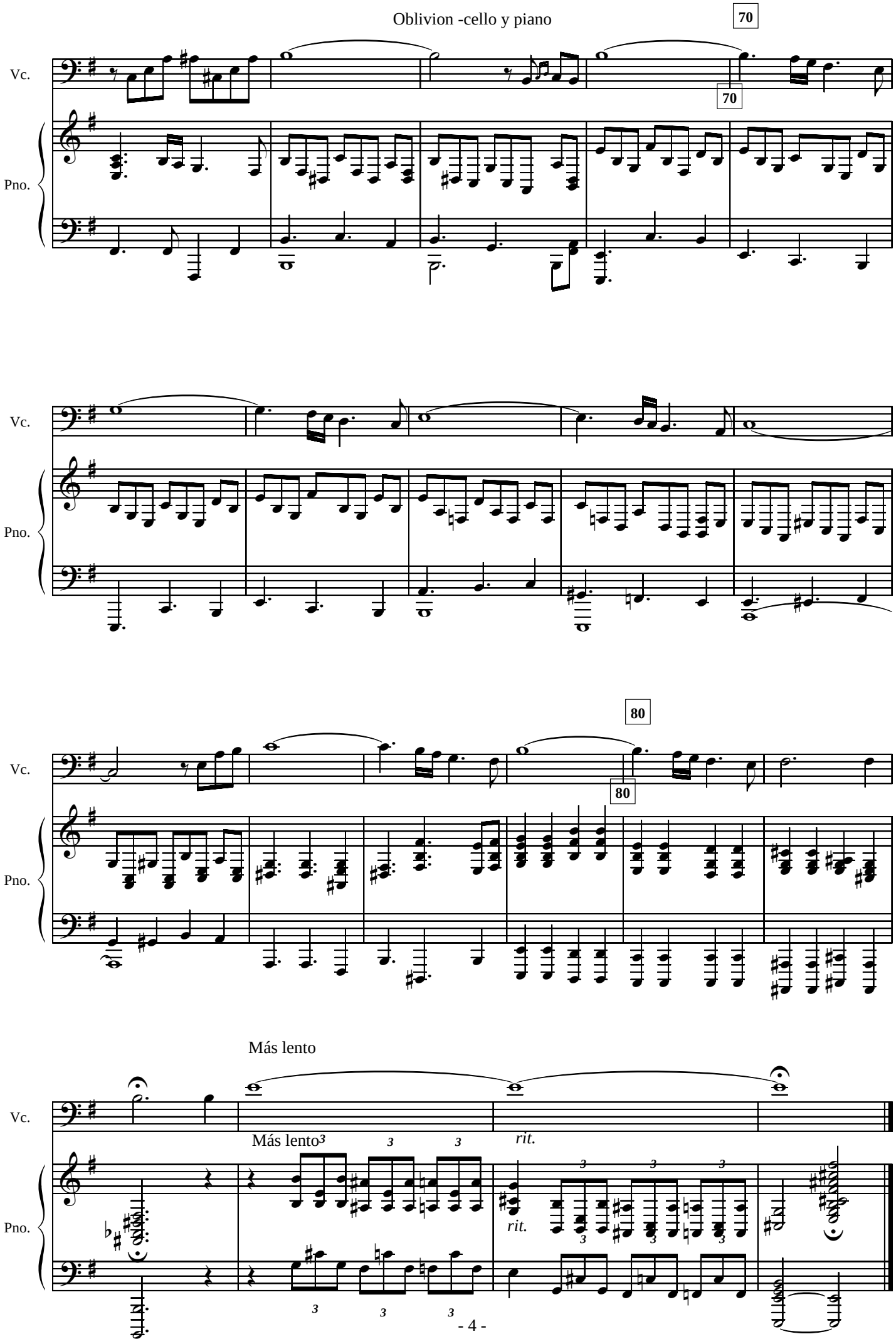
70
Vc.
Pno.
Vc.
Pno.
80
Vc.
Pno.
Más lento
Vc.
Más lento
rit.
Pno.
rit.

Cello

# Oblivion

Cello y Piano
Version facil

Astor Piazzolla

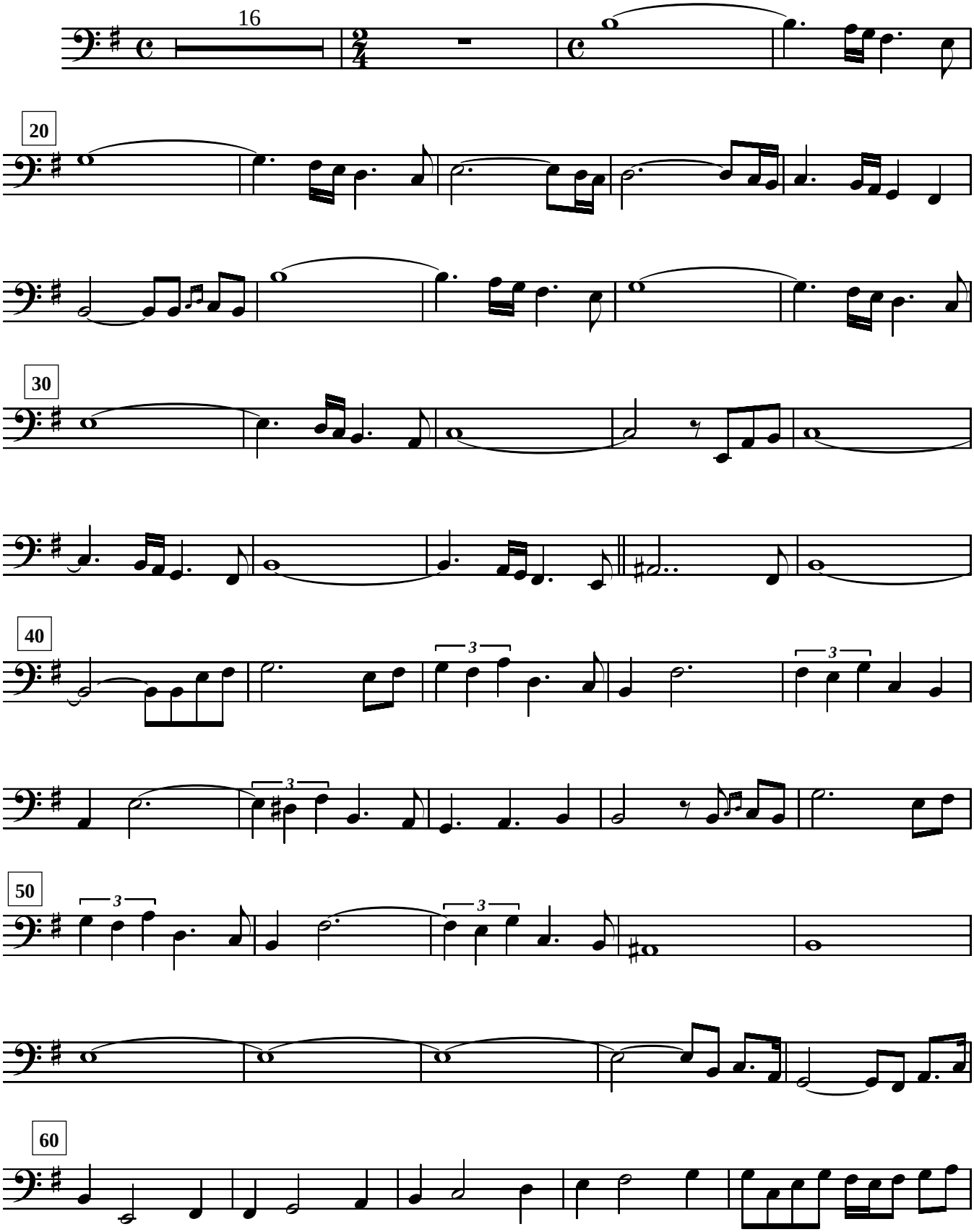

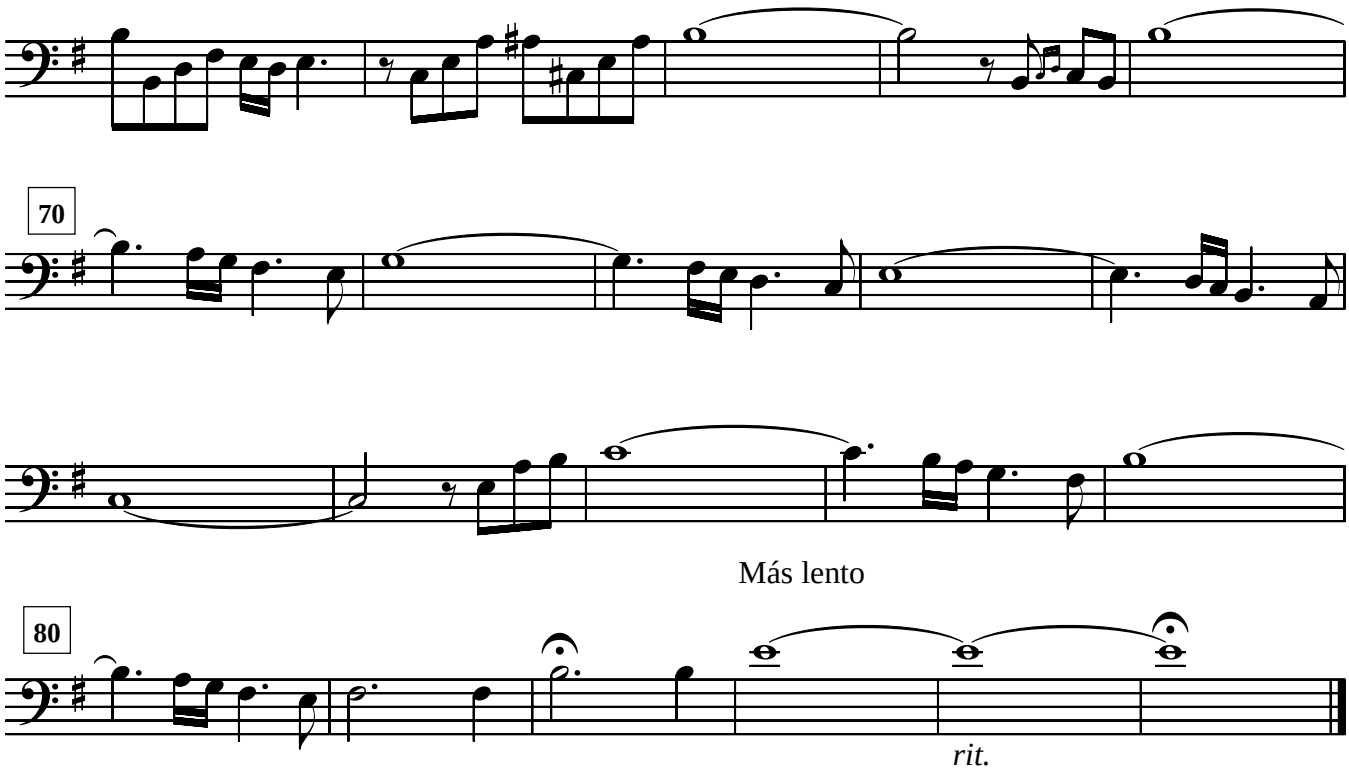
70
Más lento
80
rit.