

CONCERTO

per Violoncello

con accompagnamento d' Orchestra o Pianoforte

d' Alfredo Piatti.

Op. 24.

Violoncello. *Allegro moderato.*

Piano. *Allegro moderato.*

p

Ob.

Timp.

Bassi

Fl.

p

f

riten.

a tempo

Musical score for a symphony, page 4. The score is in B-flat major and 3/4 time. It features a piano introduction with a "Solo." section, followed by the entrance of the Clarinet, Viola, and Timpani. The score includes various dynamics (p, pp, f, cresc.), articulations (calando, rall.), and performance instructions (Fag.).

The score is divided into systems. The first system shows the piano introduction with a "Solo." section. The second system features the entrance of the Clarinet (Clar.), Viola (p Viola), and Timpani (Timp.). The third system continues the piano introduction with a "Fag." (Fagotto) section. The fourth system shows the piano introduction with a "Fag." section. The fifth system features the piano introduction with a "Fag." section. The sixth system shows the piano introduction with a "Fag." section.

The score includes various dynamics (p, pp, f, cresc.), articulations (calando, rall.), and performance instructions (Fag.).

a tempo

f

f a tempo

p

p

pp

sf

Ob.

Fag.

p

calando

Fl.

pp calando

pp

rall. *a tempo* 32

rall. *a tempo* Ob. Clar. Fag. *pp*

rall. *p* *f* *rall.* *pp*

a tempo *a tempo* Ob. 3 Fl. *p* *p* Clar.

pp

Più animato.

Tempo I.
Tutti.

ff

p *cresc.* *f* *ff*

calando e dim.

Solo.

pp

Clar.

Ob.

p

Solo.

p

rall. *a tempo* 32

rall. *a tempo* *Ob.* *Fag.* *pp*

Cor.

rall. *p* *a tempo*

rall. *a tempo* *f* *pp* *Fag.* *sempre pp*

Fl. *p* *Clar.* *Timp.* *Fag.*

7159

Ob. *f* Fl. Clar. *f* *p*

Ob. *p* Cor. *p* *f*

Fl. Clar. *Più animato.* *pp*

cresc. *rit.* *rit.*

ff *Tutti.*
ff *Tempo I.*

energico
fa piacere *lento* *agitato*

ff *ff* *Tempo* *p*

Più lento.

cresc. *cresc.* *f*

rall. *a tempo*

Fl. *Clar. Cor.* *Fag.*

rall. *pp* *Viola.* *pp* *a tempo*

affrettando *accelerando sempre*

cresc.

cresc.

Presto.

f

Presto.

Tempo I.

calando

rall.

a tempo

p dolce

Tempo I.

mf calando

p

rall.

a tempo

Ob. Clar.

pp

Timp.

cresc.

f

cresc.

f

p

cresc.

ff

p

Larghetto. *Solo.*

Larghetto. *Tutti*

p

p

p

poco riten.

poco riten.

a tempo

a tempo *Clar.*

Ob. Fag.

sf *3* *3* *3*

p *3*

The musical score is written for a piano and woodwind ensemble. The piano part is in 3/4 time and B-flat major. It begins with a solo section marked 'Larghetto.' and 'Solo.' in the upper right. The piano part then enters with a tutti section marked 'Larghetto.' and 'Tutti'. The piano part is marked with 'p' (piano) in several places. The woodwind parts include Oboe (Ob.), Bassoon (Fag.), and Clarinet (Clar.). The Clarinet part has a section marked 'a tempo' and 'Clar.'. The Oboe and Bassoon parts have a section marked 'a tempo' and 'Ob. Fag.'. The piano part has a section marked 'poco riten.' (poco ritenuto). The piano part has a section marked 'sf' (fortissimo) and '3' (triplets). The piano part has a section marked 'p' (piano) and '3' (triplets).

a tempo

f

Corni

Clar.

Fl.

3 Fag.

p

Fag.

pp

3

3

Cor.

Ob.

sf

p

sf

Ob.

Clar.

sf

Fag.

pp

poco riten.

pp

poco riten.

Fl.

Clar.

pp

Fag.

rall.

rall.

perdendosi

Finale.

Allegro vivo.

Allegro vivo.

f

Bassi

Fl.

Ob. *p*

Clar.

Fag.

Allegretto.

Allegretto

pp

p

sf

p

sf

p

a tempo

sf poco rit.

Ob.

Cor. *sf p rit.*

a tempo

Viole *pp*

Second system of the musical score. It continues the piano introduction. A woodwind entry is marked *Tutti.* with *Ob.* (Oboe) and *Fl.* (Flute). The piano accompaniment continues with complex textures and dynamics like *f* (forte).

Third system of the musical score. The piano part features a prominent *ff* (fortissimo) section with rapid, ascending and descending scale-like passages in both hands.

Fourth system of the musical score. It shows the entry of the woodwinds, labeled *Fl. Ob. Clar.* (Flute, Oboe, Clarinet). The piano accompaniment continues with a steady, rhythmic pattern. Dynamics include *p* (piano).

Fifth system of the musical score. The woodwinds have a *Solo.* section marked *f* (forte). The piano part features a *ff* (fortissimo) section with dense, complex textures. Dynamics include *p* (piano) and *ff* (fortissimo).

Musical score for a symphony, page 23. The score is in B-flat major and 3/4 time. It features a piano introduction with a clarinet and bassoon, followed by woodwinds and strings. The tempo changes to "Poco più animato." and "poco rit."

The score is divided into six systems, each with a woodwind part (top) and a piano part (bottom). The woodwind part includes Clarinet (Clar.), Bassoon (Fag.), Oboe (Ob.), and Flute (Fl.). The piano part includes the piano (p) and bassoon (Fag.).

The first system shows the piano introduction with a clarinet and bassoon. The piano part is marked *p*. The woodwind part is marked *p* and *legato*.

The second system shows the piano introduction with a clarinet and bassoon. The piano part is marked *pp*. The woodwind part is marked *pp* and *legato*.

The third system shows the piano introduction with a clarinet and bassoon. The piano part is marked *mf*. The woodwind part is marked *f*.

The fourth system shows the piano introduction with a clarinet and bassoon. The piano part is marked *p*. The woodwind part is marked *f*.

The fifth system shows the piano introduction with a clarinet and bassoon. The piano part is marked *p*. The woodwind part is marked *f*.

The sixth system shows the piano introduction with a clarinet and bassoon. The piano part is marked *p*. The woodwind part is marked *f*.

The tempo changes to "Poco più animato." and "poco rit." in the sixth system.

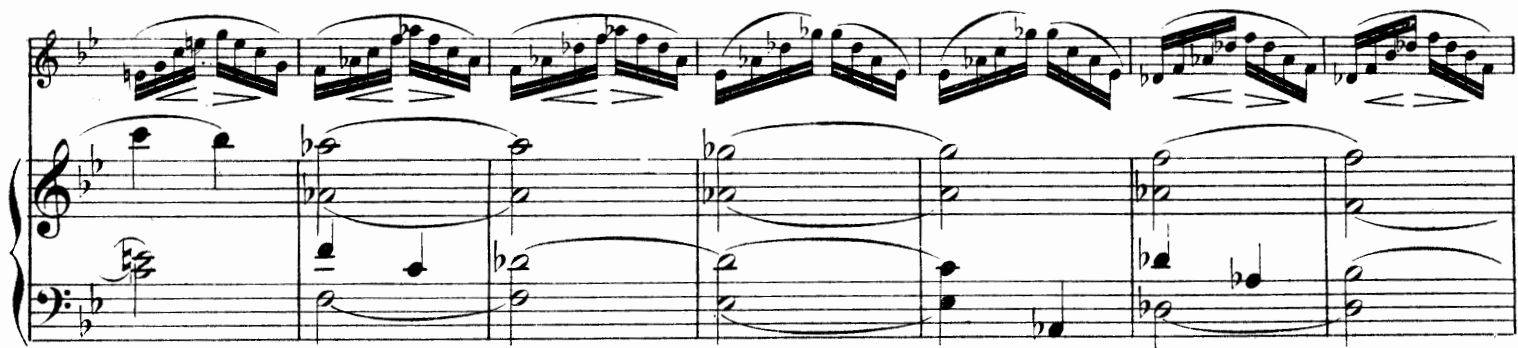

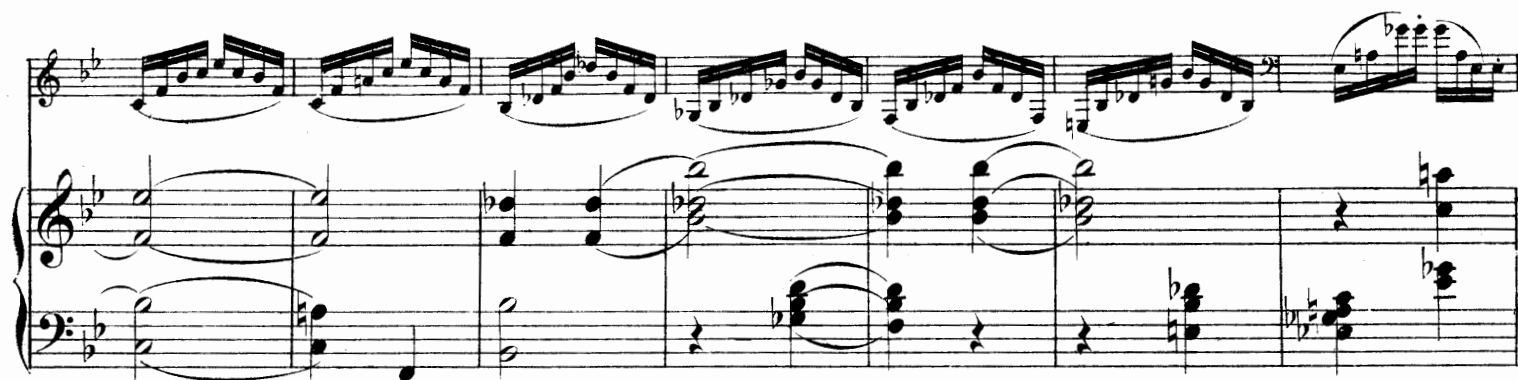

Tempo I.

poco ritenuto entrando al Tempo I.

Tempo I.

*Tutti.**Tutti.**f**Solo**mf*

Fl.

Ob.

Clar.

Fag.

Dynamic markings include *f*, *pp*, *p*, *dim.*, and *tr*. The tempo marking *sempre p* is also present.

Poco meno.

First system of the musical score. It includes a piano part (left) and woodwind parts (right). The piano part is marked *pp* and *poco ritenuto*. The woodwind parts include Flute (Fl.), Clarinet (Clar.), and Bassoon (Fag.). The tempo is *Poco meno.* and the dynamics range from *pp* to *sf*.

Second system of the musical score. It includes a piano part (left) and woodwind parts (right). The piano part is marked *pp* and *Tempo*. The woodwind parts include Flute (Fl.), Clarinet (Clar.), and Bassoon (Fag.). The tempo is *Tempo* and the dynamics range from *pp* to *sf*.

Third system of the musical score. It includes a piano part (left) and woodwind parts (right). The piano part is marked *p* and *Più vivo.*. The woodwind parts include Flute (Fl.), Clarinet (Clar.), Bassoon (Fag.), and Oboe (Ob.). The tempo is *Più vivo.* and the dynamics range from *p* to *sf*.

Fourth system of the musical score. It includes a piano part (left) and woodwind parts (right). The piano part is marked *p* and *Più vivo.*. The woodwind parts include Flute (Fl.), Clarinet (Clar.), Bassoon (Fag.), and Oboe (Ob.). The tempo is *Più vivo.* and the dynamics range from *p* to *sf*.

Fifth system of the musical score. It includes a piano part (left) and woodwind parts (right). The piano part is marked *p* and *Più vivo.*. The woodwind parts include Flute (Fl.), Clarinet (Clar.), Bassoon (Fag.), and Oboe (Ob.). The tempo is *Più vivo.* and the dynamics range from *p* to *sf*.

Tempo I.

Tempo I.

p 3

p

pp legato

pp

Ob. Clar.

Fag.

Ob.

p

Fourth system of the musical score. It includes markings for *rall.* (rallentando), *a tempo*, *f*, and *mf p.*. The piano part includes a section for *Ob. Fag.* (Oboe and Bassoon) and a *Timp.* (Timpani) entry. The system concludes with a *p* (piano) marking.

The score includes various musical notations such as slurs, ties, and articulation marks. The woodwinds and strings play melodic lines, while the piano provides harmonic support.

tr

Ob. Fl.

mf *p* *p* *mf* *mf*

Fl. Ob.

p *p* *mf* *pp*

Fag. Clar.

Timp. *pp*

pp

Cor. *cresc.*

Ob. Clar.

mf

Meno mosso. *rall.* Presto.

Meno mosso. *rall.* Presto.

pp *pp* Fag. Clar. Ob. *pp*

Ob. *pp*

Cor. *cresc.* *f*

ppp *cresc.* *ff* *f*

Timp.

CONCERTO

con accompagnamento d' Orchestra o Pianoforte

d'Alfredo Piatti.

Violoncello.

Op. 24.

Allegro moderato.

The score includes the following markings and instructions:

- Measure 4:** Marked *riten.* (ritardando) and *a tempo*.
- Measure 5:** Marked *Tutti.*
- Measure 6:** Marked *Solo*.
- Measure 7:** Marked *calando* (diminuendo).
- Measure 8:** Marked *f* (forte).
- Measure 9:** Marked *rall.* (rallentando).
- Measure 10:** Marked *a tempo*.
- Measure 11:** Marked *calando* (diminuendo).
- Measure 12:** Ends with a double bar line.

The score also includes various musical notations such as slurs, ties, and fingerings (e.g., 1, 2, 3, 4, 5).

Violoncello.

3^a

rall. *a tempo*

a tempo *rall.* *p*

f

Più animato.

Tempo I. *Tutti.* 16 *Tutti.* *ff*

Violoncello.

5

Solo.

dolce

cresc.

Tutti 6

Violoncello.

Solo.

a tempo

rall.

a tempo

rall.

p

f

Più animato.

cresc.

riten.

ff

energico

f a piacere

lento

agitato

Violoncello.

7

Violoncello.

Adagio.

Solo.

p

poco riten.

a tempo

p *rall.* *sf* *a tempo* *tr*

pp *rall.*

a tempo

p

3a

2da

9

7459

Violoncello.

*Tutti.**Solo.*

Violoncello.

Poco più animato.

Violoncello musical score for the section "Poco più animato." The score is written for a single cello, using a treble clef and a key signature of one flat (B-flat). It consists of 13 measures. The first measure begins with a piano (*p*) dynamic marking. The music features a variety of rhythmic patterns, including eighth and sixteenth notes, often beamed together. There are several trills (marked with a trill symbol) and triplets (indicated by a '3' over the notes). Fingering numbers (1, 2, 3, 4) are provided for many of the notes. The section concludes with a repeat sign and a first ending bracket. Below the final measure of the first ending, the instruction *poco ritenuto entrando al Tempo I.* is written.

Tempo I.

Violoncello musical score for the section "Tempo I." This section begins with a 13-measure rest, indicated by a large '13' in a box. The music then continues with a series of sixteenth-note passages. A *Tutti* marking is placed above the first measure of this section. The key signature remains one flat. The section ends with a 12-measure rest, indicated by a large '12' in a box, followed by a final measure. The score is written in a single system with a treble clef.

Violoncello.

Solo

13/8

mf *sf*

3 0

3

3 0 4

1 1 3 0

dim. *p*

Poco meno.

sf *sf poco ritenuto*

1

Violoncello.

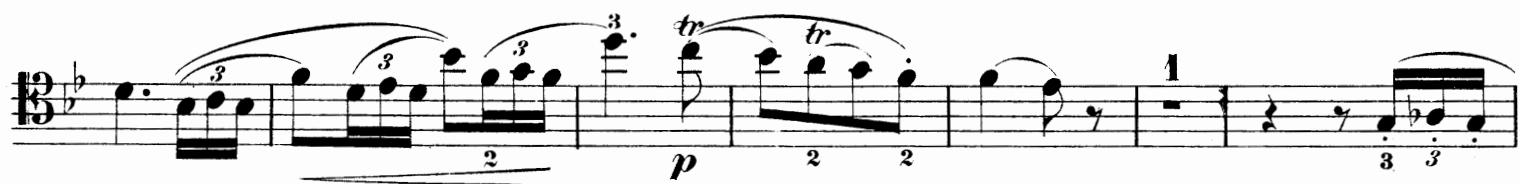
Tempo*Più vivo.*

Violoncello.

dolce

cresc.

riten. *f* *Con forza* *f*

rall. *f a tempo*

pp

f

f

7159

Violoncello.

Violoncello musical score, measures 1 through 10. The score is written in bass clef with a key signature of one flat (B-flat). The tempo and dynamics markings include *p* (piano), *cresc.* (crescendo), *Meno mosso.* (less motion), *rall.* (rallentando), *lunga* (long), *Presto.* (very fast), and *f* (forte). The notation includes various musical symbols such as notes, rests, slurs, and fingerings. The score is divided into two systems of five staves each. The first system contains measures 1-5, and the second system contains measures 6-10. The final measure (10) is marked with a fermata and a repeat sign.