

G. PIANELLI

(1725-17..?)

SONATE

(Sol majeur)

arrangée pour Violon

avec accompagnement de Piano

par

J. SALMON

R. 371

Prix net (A) Fr. 4 —

SOCIÉTÉ ANONIME DES EDITIONS RICORDI

PARIS - 18, Rue de la Pépinière - PARIS

Tous droits d'exécution, de reproduction et d'arrangement
sont réservés pour tous pays.

(COPYRIGHT MCMXVIII, BY SOCIÉTÉ ANONIME DES EDITIONS RICORDI)

(Printed in Italy) — (Imprimé en Italie)

NOTICE

L'exécution en public de ce morceau n'est autorisée qu'à la condition que le nom de M. J. SALMON soit mentionné sur les programmes avec celui de l'auteur.

The public performance of this work is only authorized on the condition that the name of J. SALMON is printed on the programme in conjunction with that of the composer.

L'esecuzione in pubblico di questo pezzo è autorizzata solo alla condizione che il nome del Signor J. SALMON sia messo sul programma con quello dell'autore.

M
223
P581

445228

1

SONATE

(SOL MAJEUR)

Arrangée par
J. SALMON

G. PIANELLI
(1725-17...?)

VIOLON

Allegro

f

PIANO

Allegro

f

Tr.

*

Tr.

*

mf

p

mf

p

mf

quasi tremolo

p 12

6

94/100 Mrs. G. Tinlot 50 cents

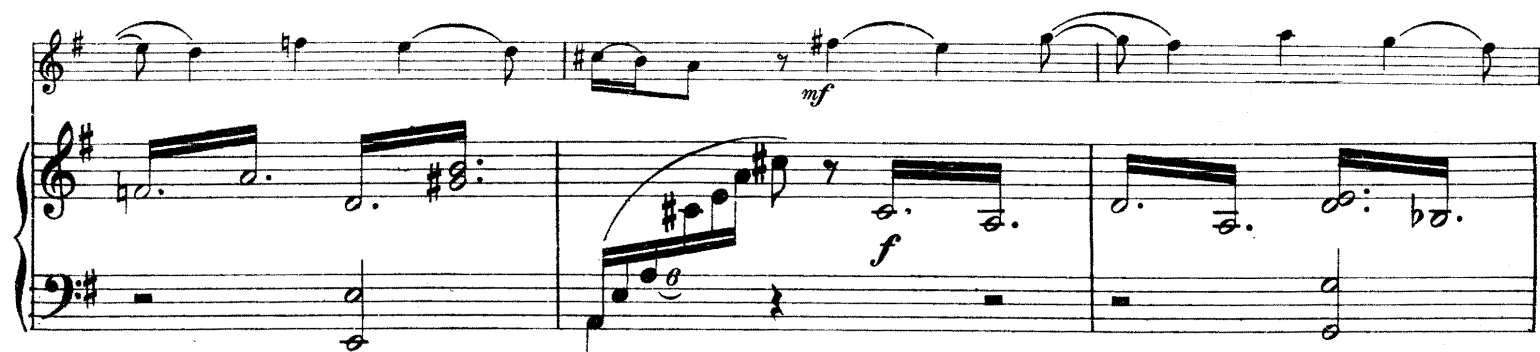

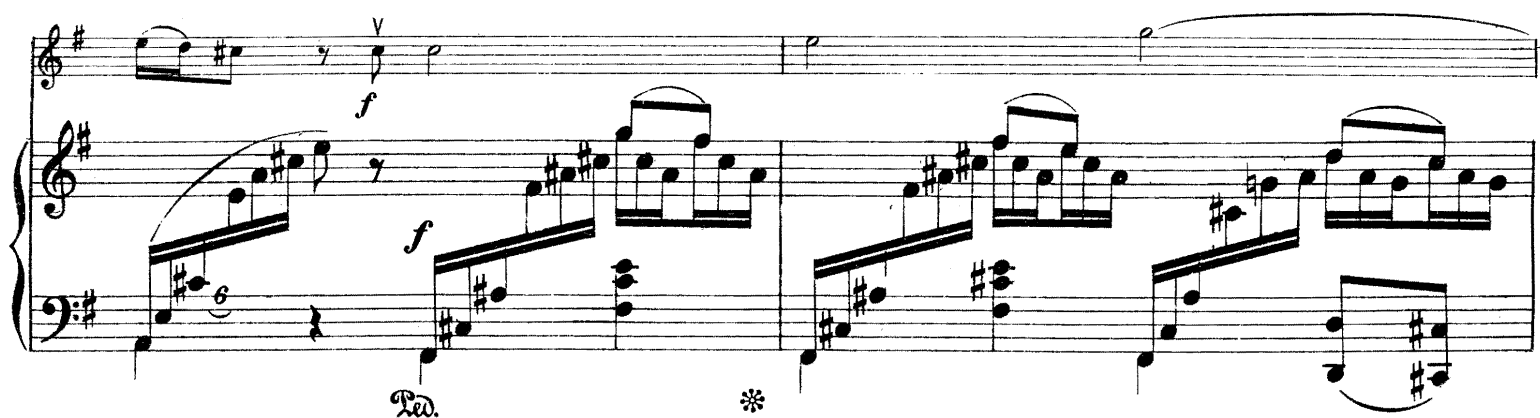

VILLANELLE

7

Allegretto
Sourdine

p
Allegretto

tr
p
pp

3
6

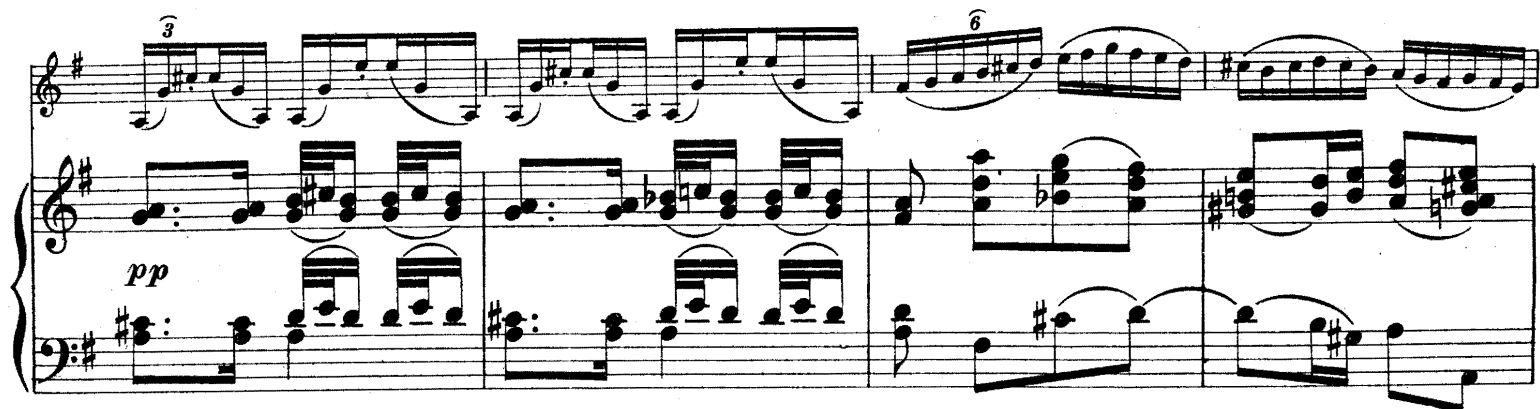

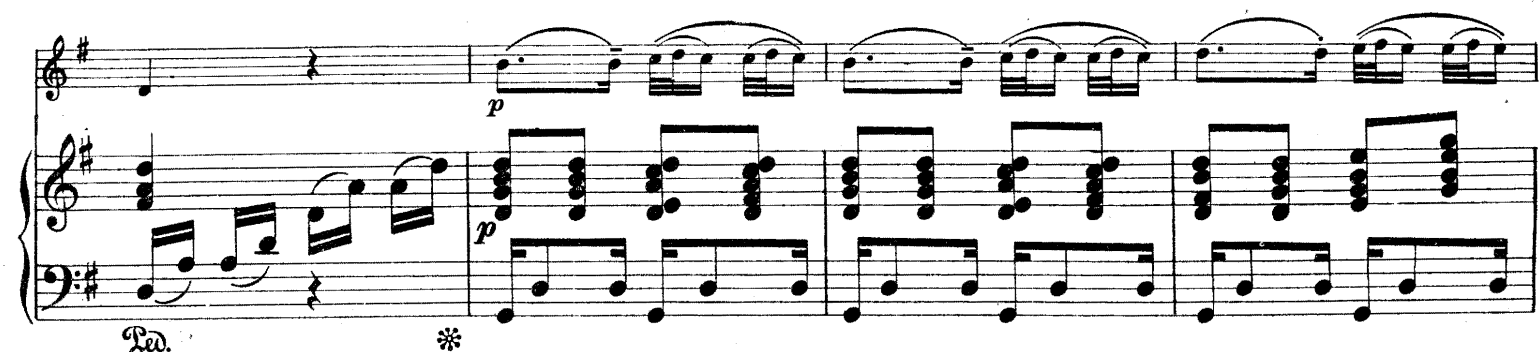

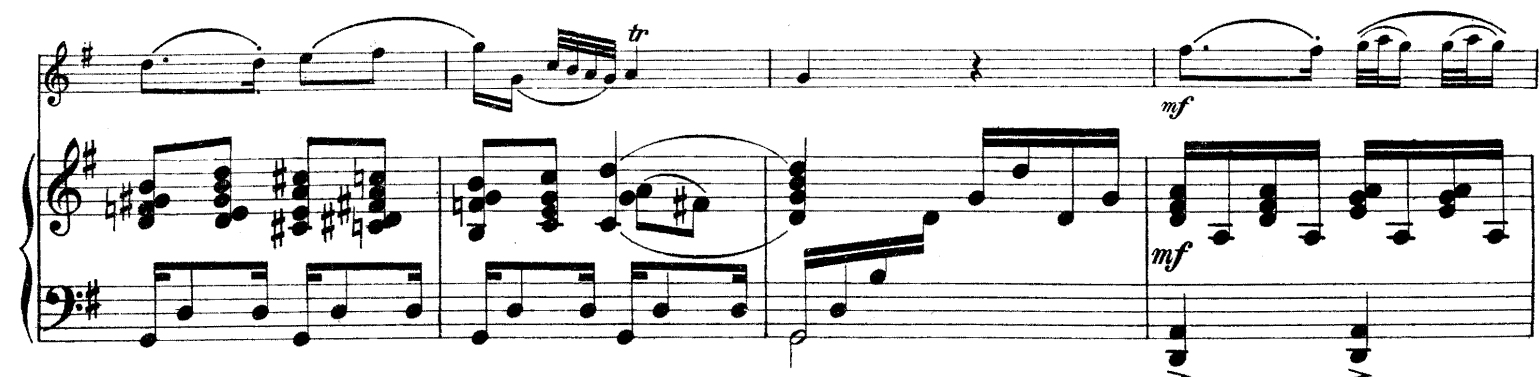

f *p* *pp*

s R 371 *s*

Allegro

11

Violino: *mf*, *p*, *p*, *p*, *p*

Piano: *mf*, *p*, *p*, *p*, *p*

p

p

f

p

mf

mf

p

tr

p

SONATE

(SOL MAJEUR)

Arrangée par
J. SALMON

G. PIANELLI
(1725 - 17...?)

VIOLONCELLE

Allegro

VIOLONCELLE

f *mf* *p* *mf* *f* *p* *mf* *f* *p* *mf* *f* *rit.*

H. Corde I. Corde

1 1 4 0 1 4 2

tr *V* *tr*

VIOLONCELLE

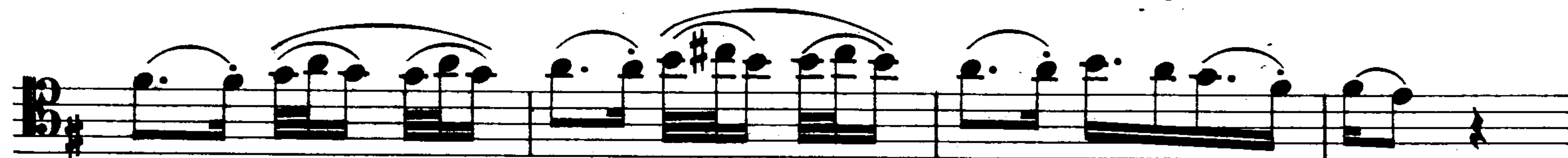
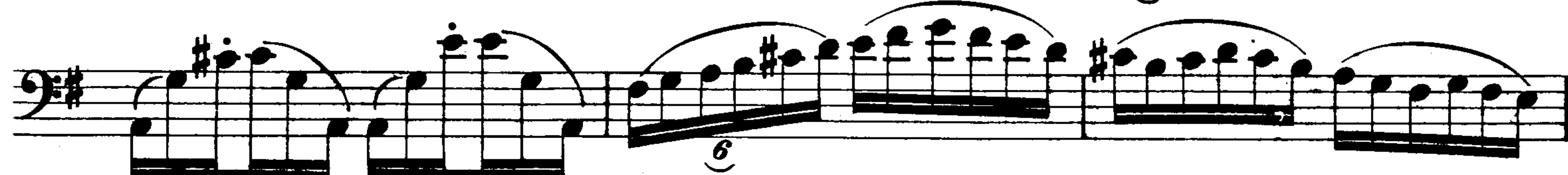
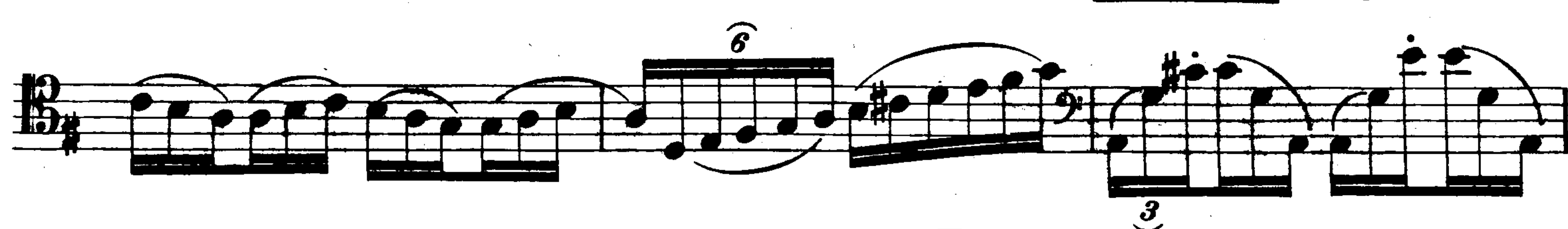
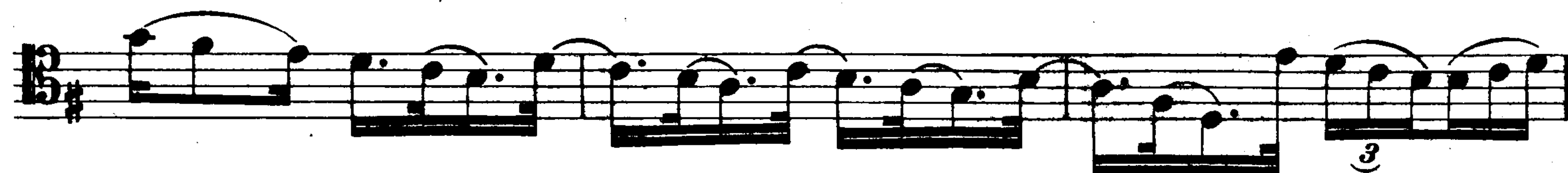
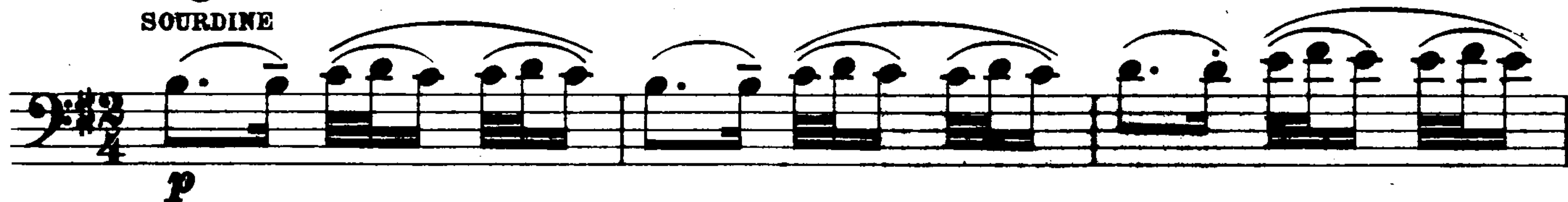
VILLANELLE
Allegretto
SOURDINE

VIOLONCELLE

f *p* *Pen ralentissant jusqu'à* *la fin* *pp* *rit.*

s R.407 s

VOLONCELLE

5

Allegro

mf

p

tr

mf

p

VIOLONCELLE

Violoncelle musical score, page 6. The score consists of ten staves of music in bass clef with a key signature of one sharp (F#). The music features various techniques including slurs, trills, and dynamic markings. Fingerings are indicated by numbers 1-4. The piece concludes with a "rit." (ritardando) marking.