

Jacques Offenbach

Les Larmes de Jacqueline Harmonie du soir für Violoncello und Klavier

Werner Thomas-Mifune

edition kunzelmann

Jacques Offenbach

1819 – 1880

Les Larmes de Jacqueline Harmonie du soir für Violoncello und Klavier

Herausgegeben von / Edited by
Werner Thomas-Mifune

edition kunzelmann

EDITION KUNZELMANN GMBH · GRÜTSTRASSE 28 · CH-8134 ADLISWIL

GM 1199

a M^{me} Arsene Houssaye

Les Larmes de Jacqueline

Élégie

Jacques Offenbach

(1819—1880)

Herausgegeben von W. Thomas-Matthies

Andante

Violoncello

Piano

2

21 *mf*

26 *ff*

31

36 *animato* *ritenuto*

41 *a Tempo*

46

p

51

molto ff

55

pp

59

63

67

71

75

pp

79

83

87

91

96

96 97 98 99 100

101

101 102 103 104 105

106

106 107 108 109 110

111

111 112 113 114 115

p

116

animato

121

126

p

131

135

135 136 137 138

139

139 140 141 142

143

143 144 145 146

147

147 148 149 150

cre scen do

151

ff

155

Tempo 1º

p

159

p

164 2ª Corde

tr

a M^{me} la Contesse de Kalergi

Harmonies du soir

Jacques Offenbach

(1819—1880)

Herausgegeben von W. Thomas-Mifune

Andante

Violoncello

Piano

21

26

31

35

39

tempo I

p

animato

44

cresc.

cresc.

49

f a tempo

f

53

a tempo

espr.

fp

p

p

57

58 59 60 61

62

63 64 65

66

67 68 69

70

71 72 73

74

75 76 77

a M^{me} Arsene Houssaye

Les Larmes de Jacqueline

Élégie

Jacques Offenbach
(1819—1880)

Herausgegeben von W. Thomas-Mifune

4

p

19

pp

mf

26

ff

33

animato

39

f *ritenuto* *a Tempo*

45

p

52

molto ff *pp*

56

63

70

77

84

91

98

106

112

rit. a tempo

pp

p

II

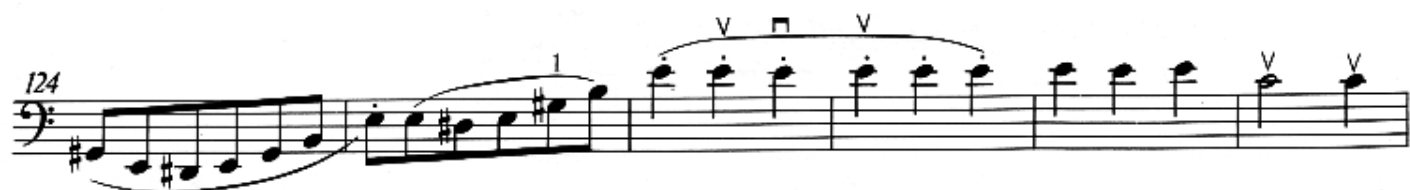

a M^{me} la Contesse de Kallergi

Harmonies du soir

Jacques Offenbach

(1819—1880)

Herausgegeben von W. Thomas-Mifune

Andante

p

7

12

18

23

28 *ablanga*

rit.

33 *a tempo*

rit.

a tempo

37

39 *Tempo 1^o*

animato

45 *cresc.* *f*

51 *2. nur Fois.*

54 *p* *Il espr.* *fp*

61

64

66 *pizz.*

68 *pizz.*

70 *harmonique*

74