43653

AN FRIEDRICH GRÜTZMACHER
in hoher Verehrung.

# Sonate

(G dur)
für
CLAVIER UND VIOLONCELL
compouirt

von

## JEAN LOUIS NICODÉ.

Op. 25.

LOSED
SHELF

LONDON, AUGENER & Cº
Leipzig, Breitkopf & Härtel.

Entd. Sta. Hall.

# SONATE.

## I.

Allegro amabile. (M. M. ♩=108–112.)

Jean Louis Nicodé, Op. 25.

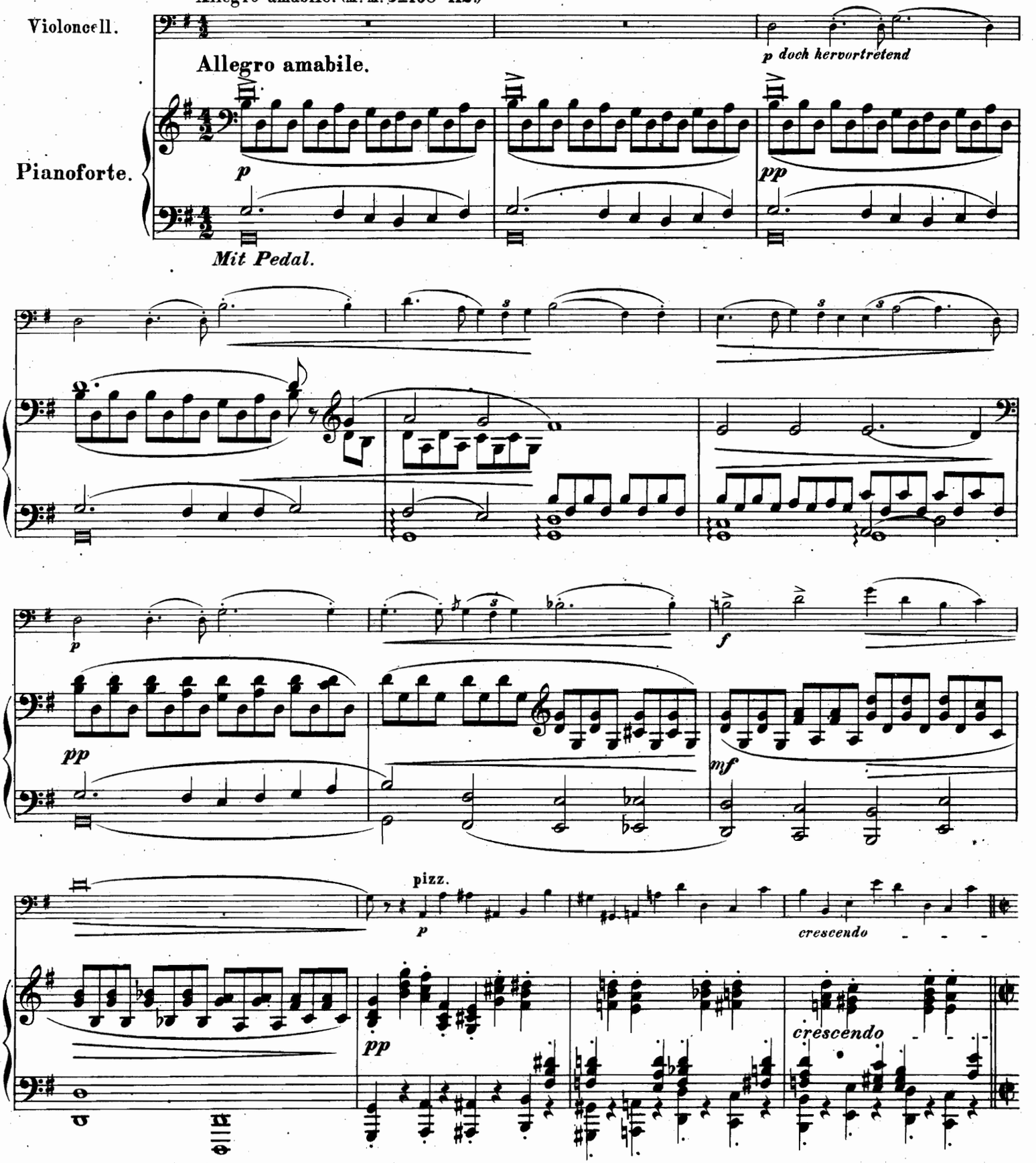

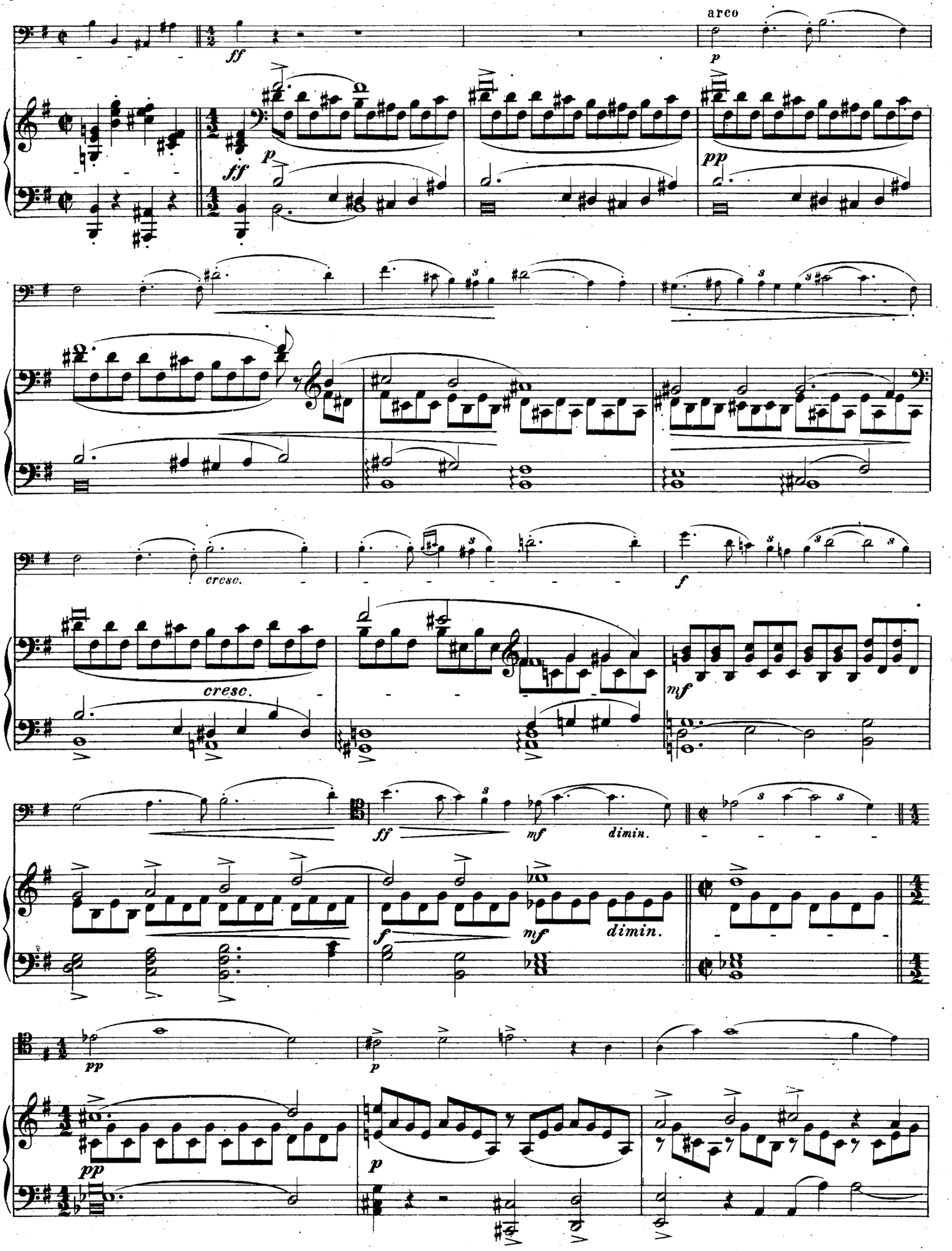
arco
ff
p
ff
p
pp
cresc.
cresc.
f
mf
ff
mf
dimin.
f
mf
dimin.
pp
p
pp
p

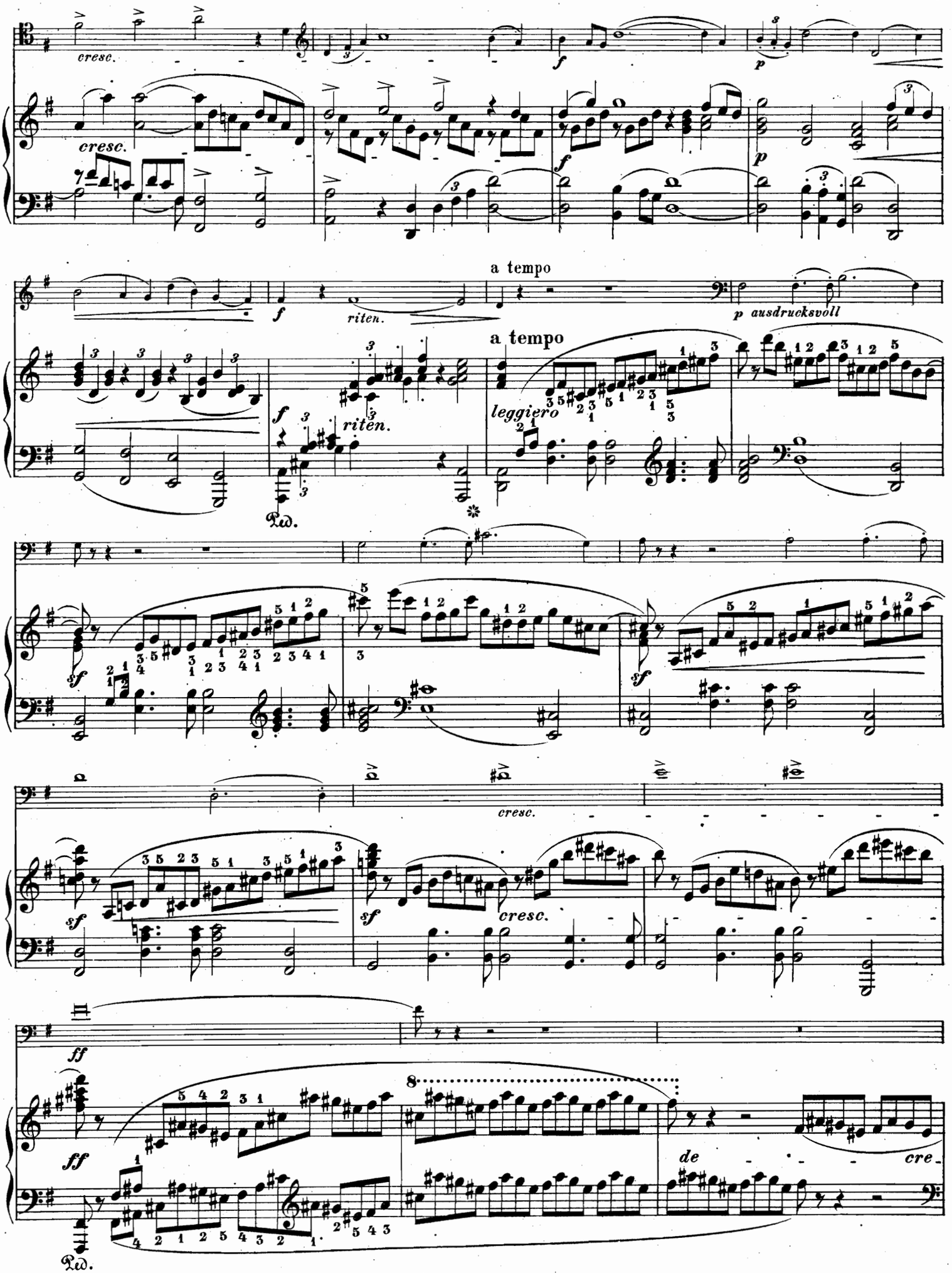
cresc.
f
p
riten.
a tempo
p ausdrucksvoll
leggiero
sf
cresc.
ff
de
cre
Ped.

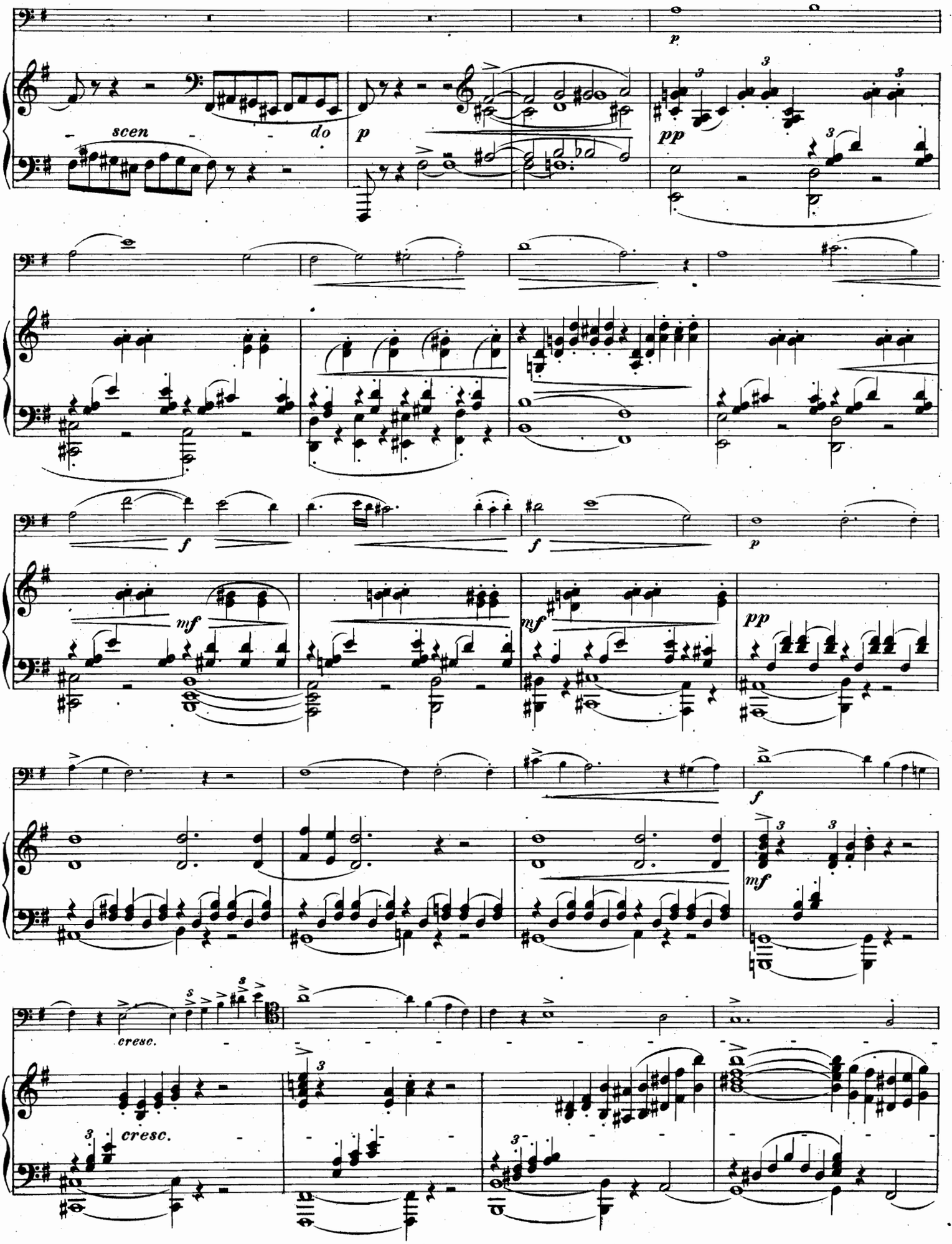
scen
do
p
pp
f
mf
cresc.

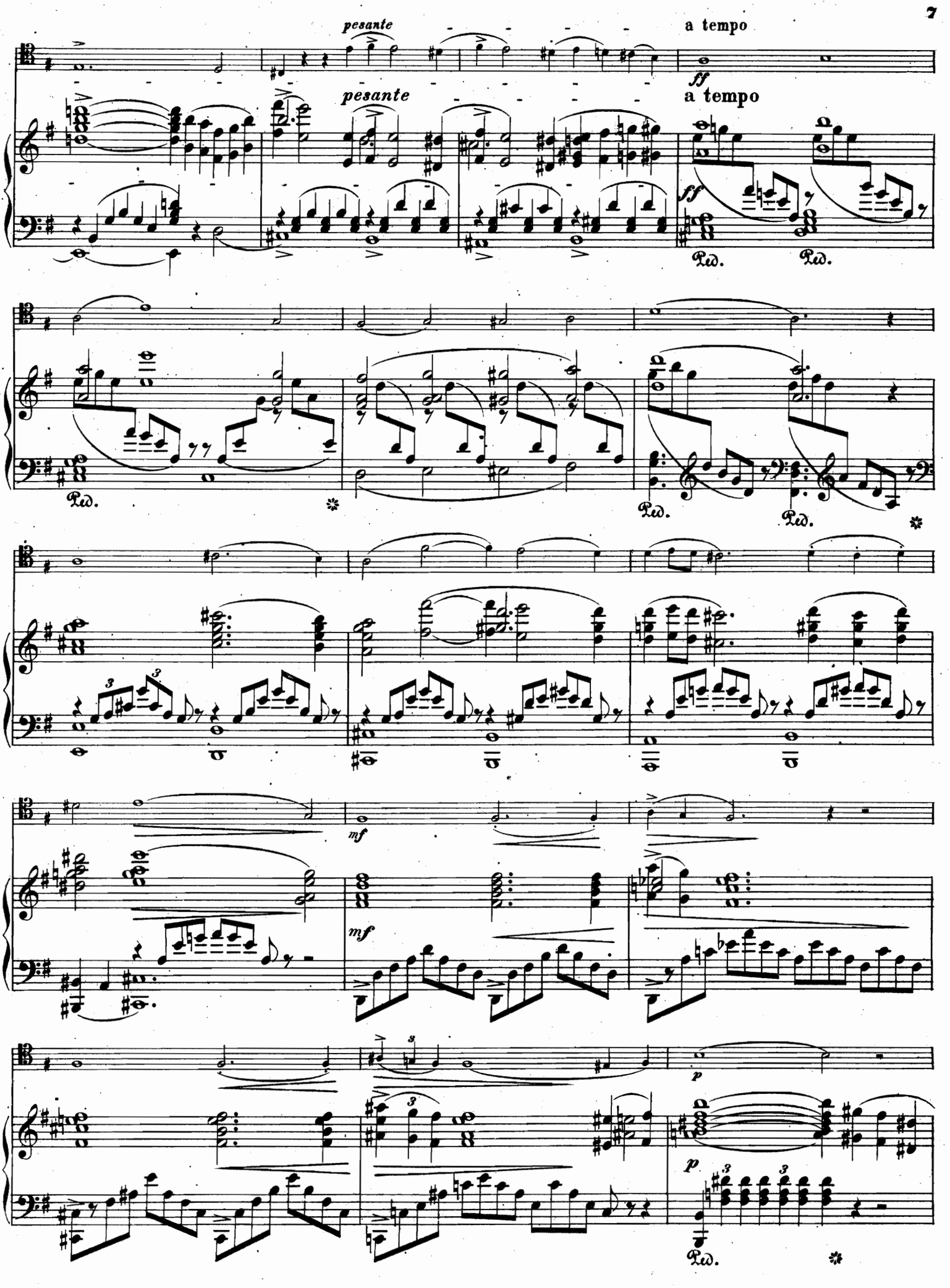
pesante
a tempo
pesante
a tempo
ff
ff
Ped.
Ped.
Ped.
Ped.
Ped.
mf
mf
p
p
Ped.

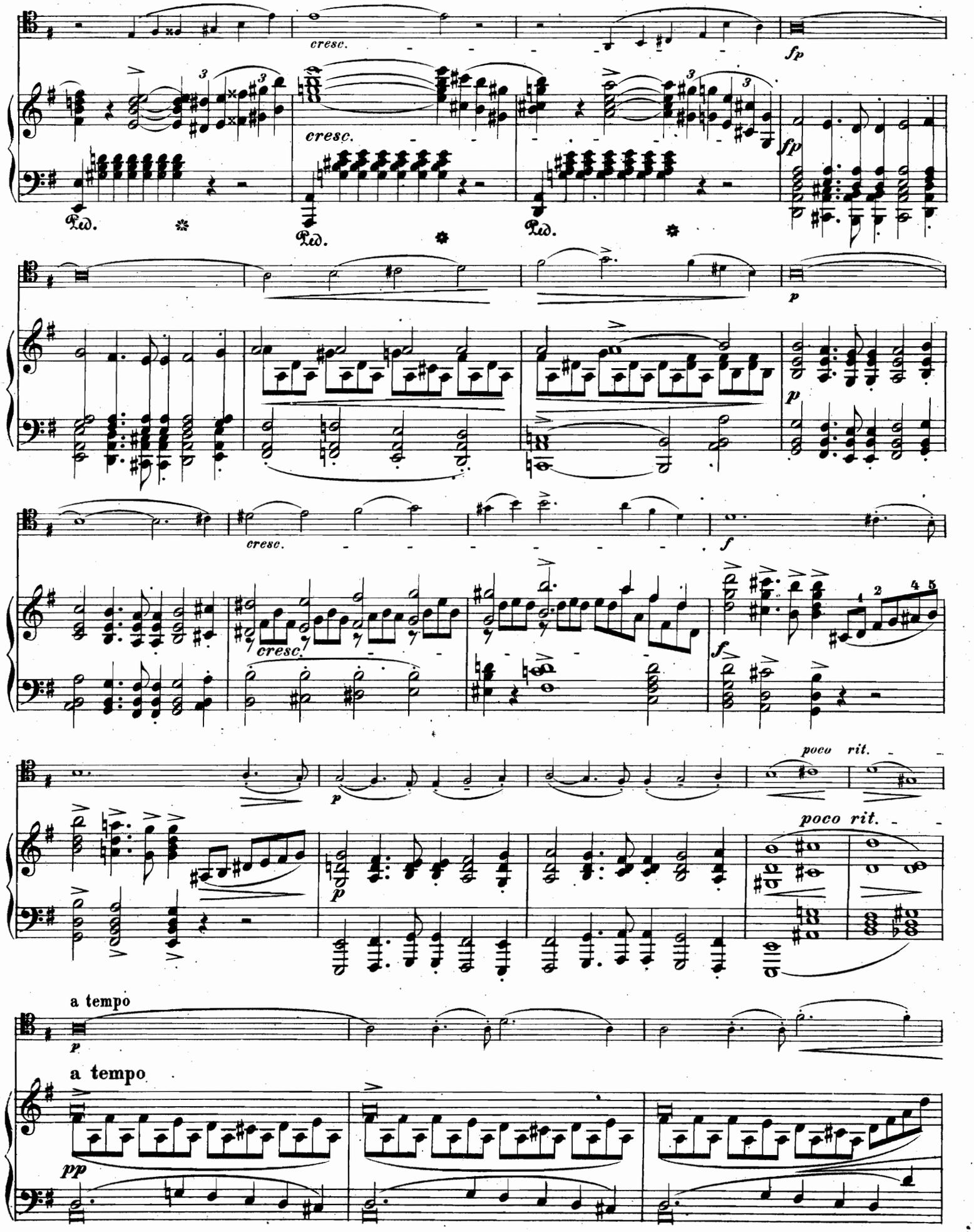
cresc.
fp
Ped.
cresc.
fp
Ped.
Ped.
p
p
cresc.
f
cresc.
f
poco rit.
p
poco rit.
a tempo
p
a tempo
pp

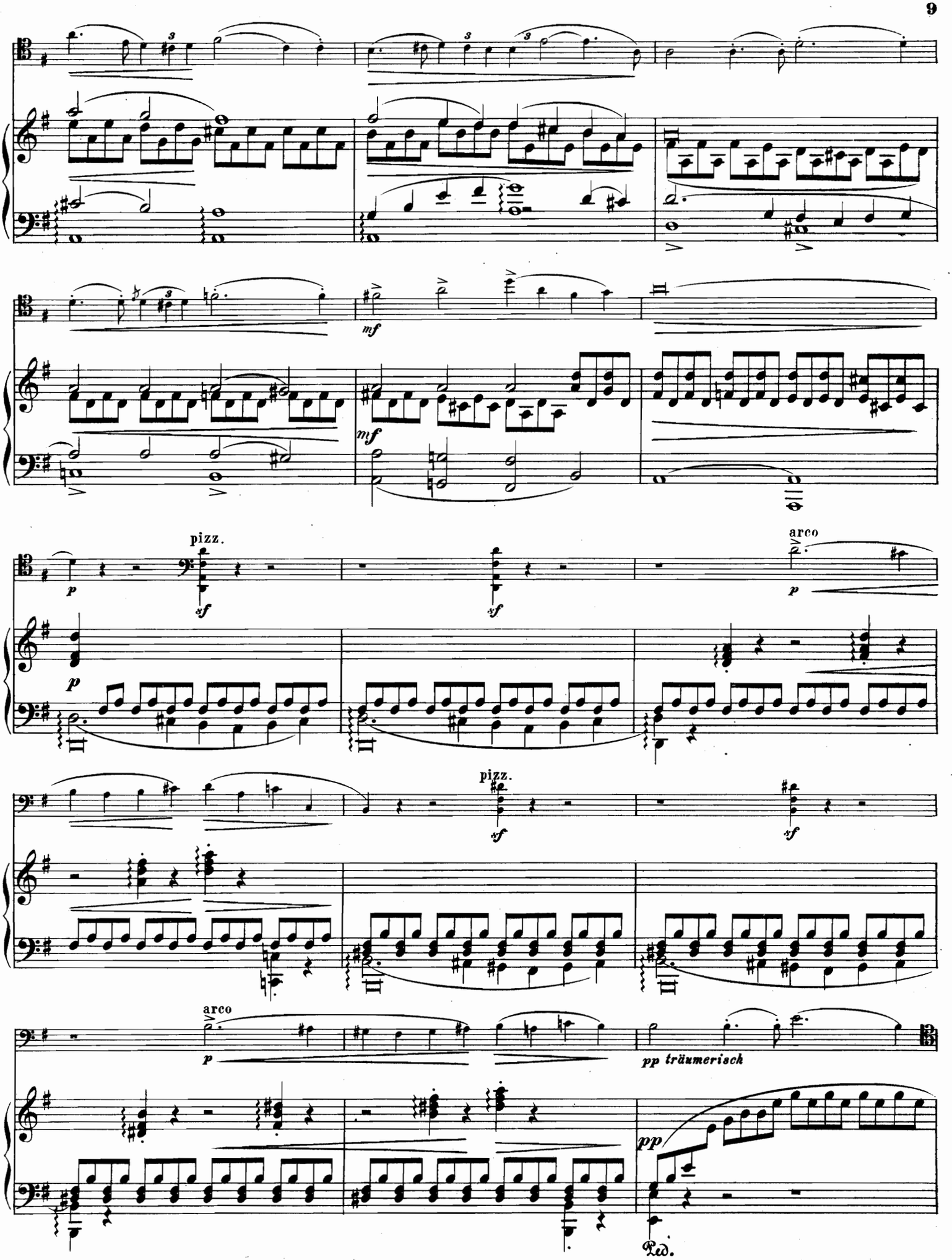
mf
mf
pizz.
arco
pizz.
arco
pp träumerisch
pp
Ped.

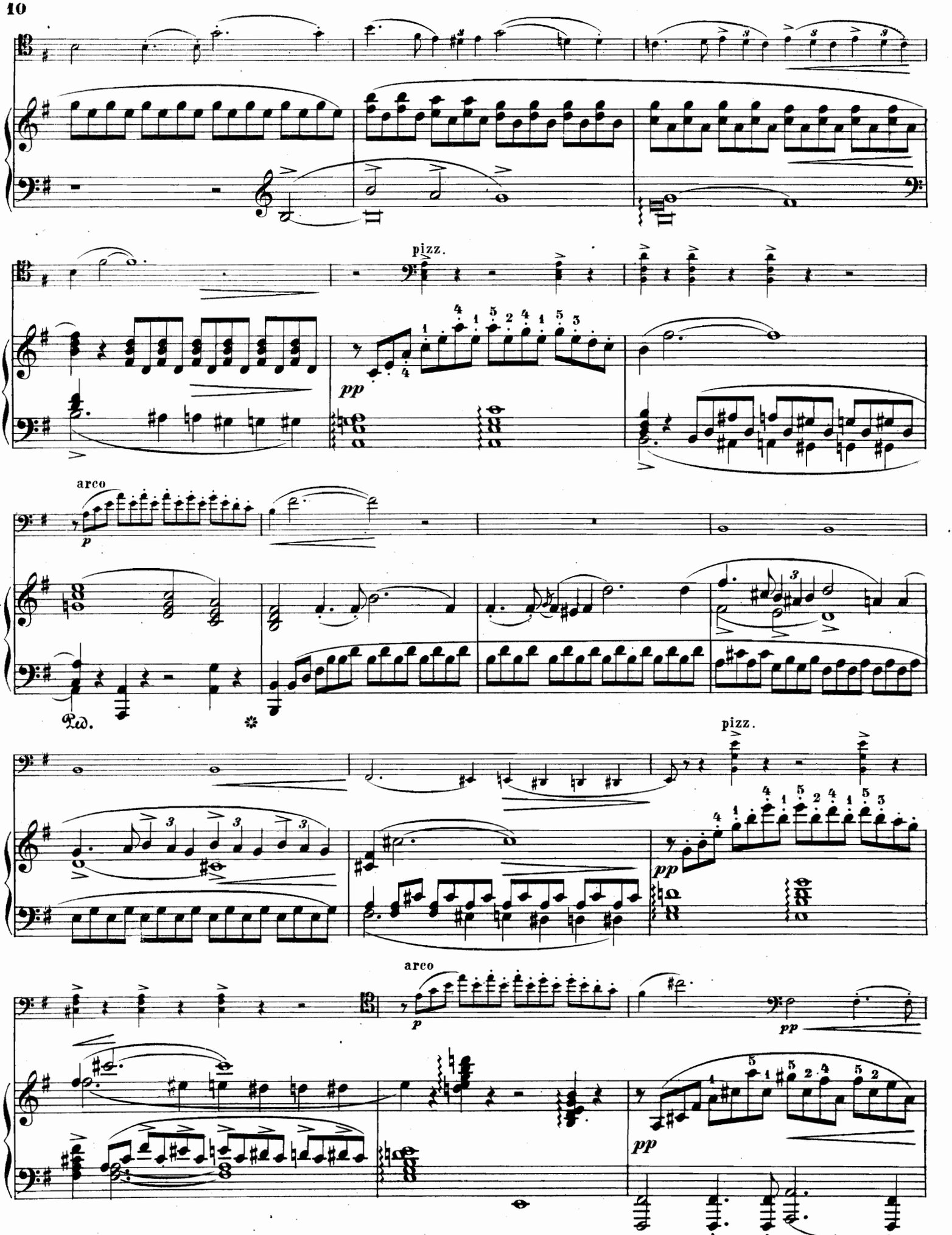
pizz.
pp
arco
p
Ped.
pizz.
pp
arco
p
pp
pp

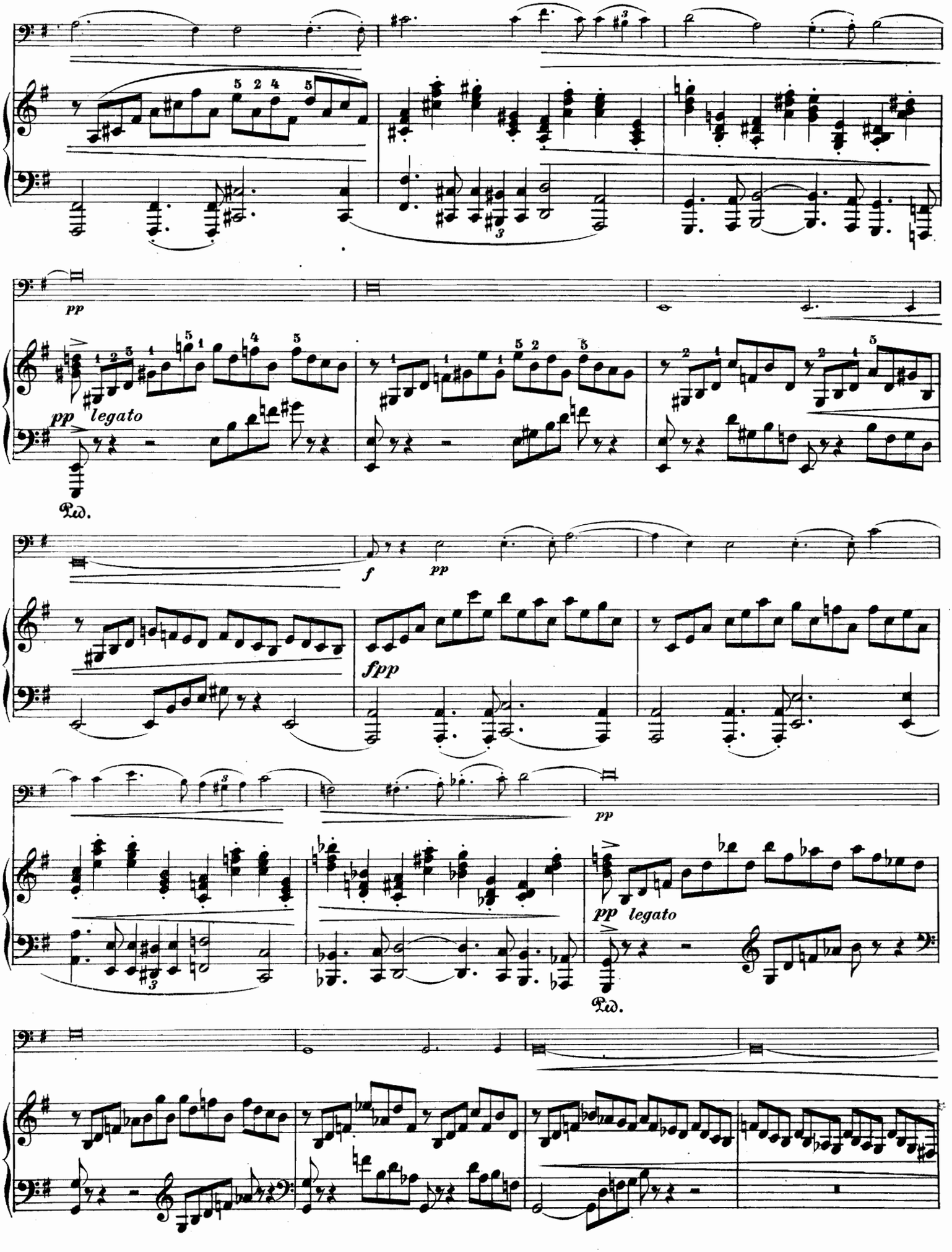
pp
pp legato
Ped.
f
pp
fpp
pp
pp legato
Ped.

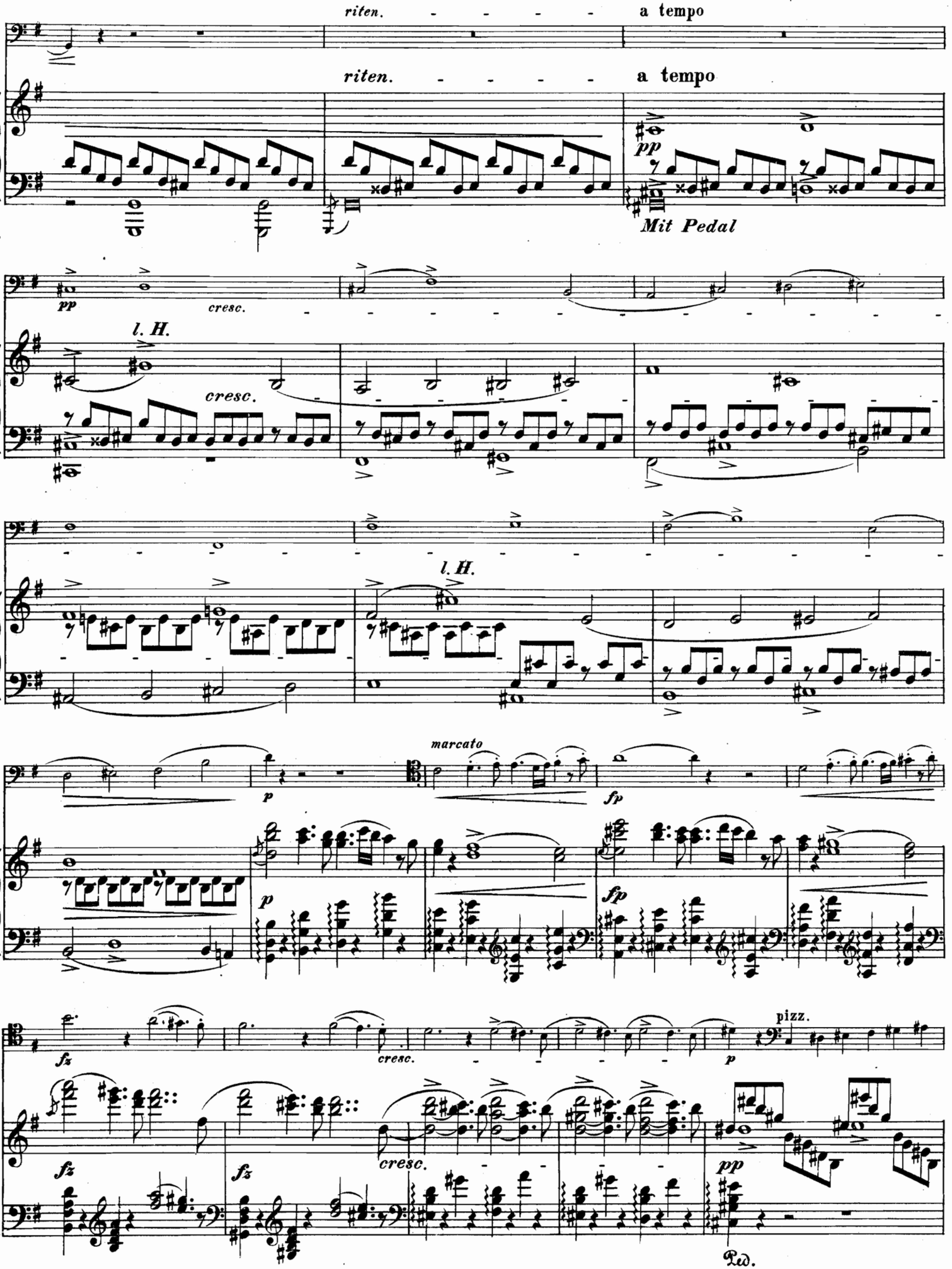
riten.
a tempo
riten.
a tempo
pp
Mit Pedal
pp
cresc.
l. H.
cresc.
l. H.
marcato
p
fp
p
fp
fz
cresc.
pizz.
p
fz
fz
cresc.
pp
Ped.

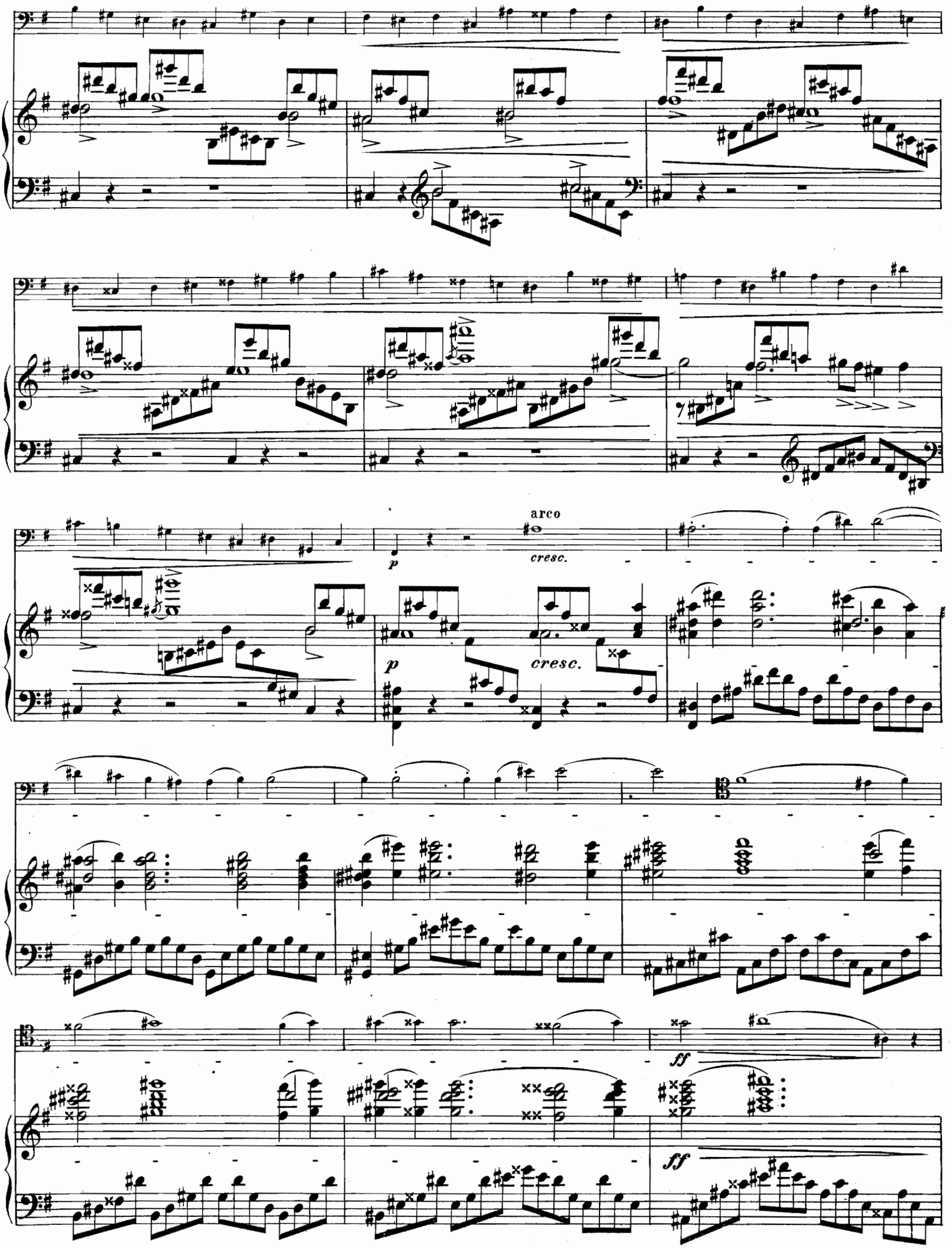
arco
p
cresc.
p
cresc.
ff
ff

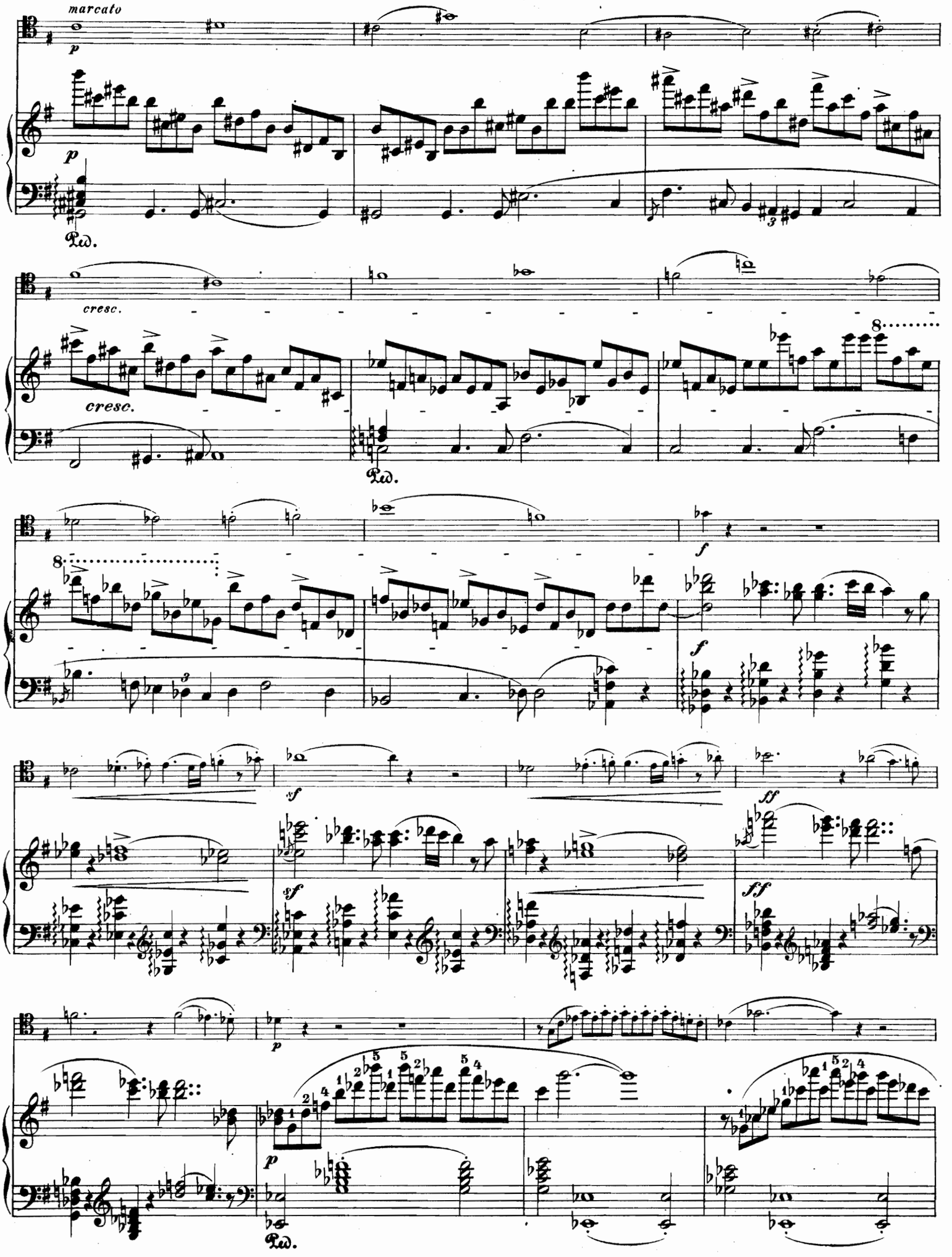
marcato
p
Ped.
cresc.
8
f
sf
ff

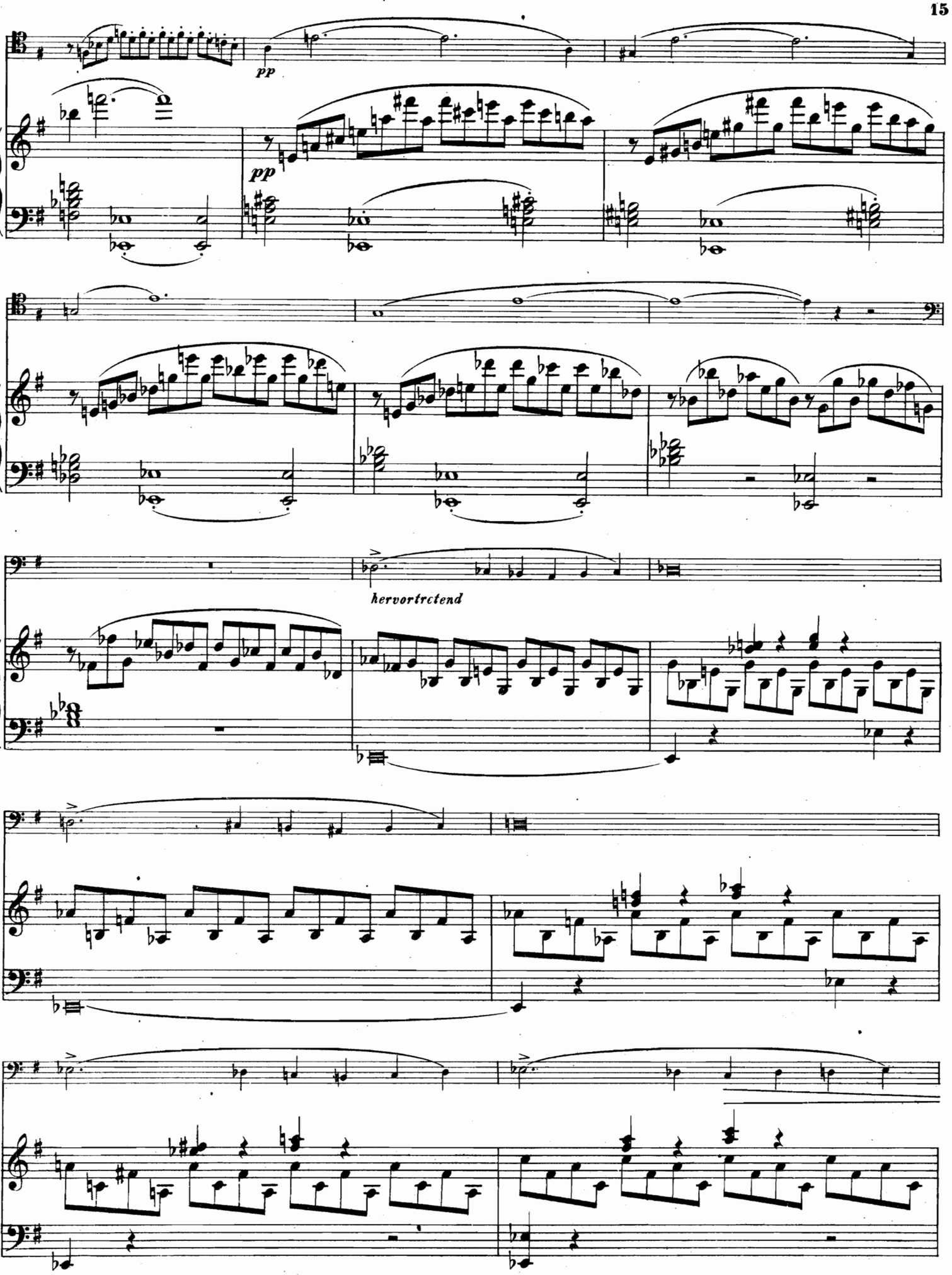
pp
pp
hervortretend

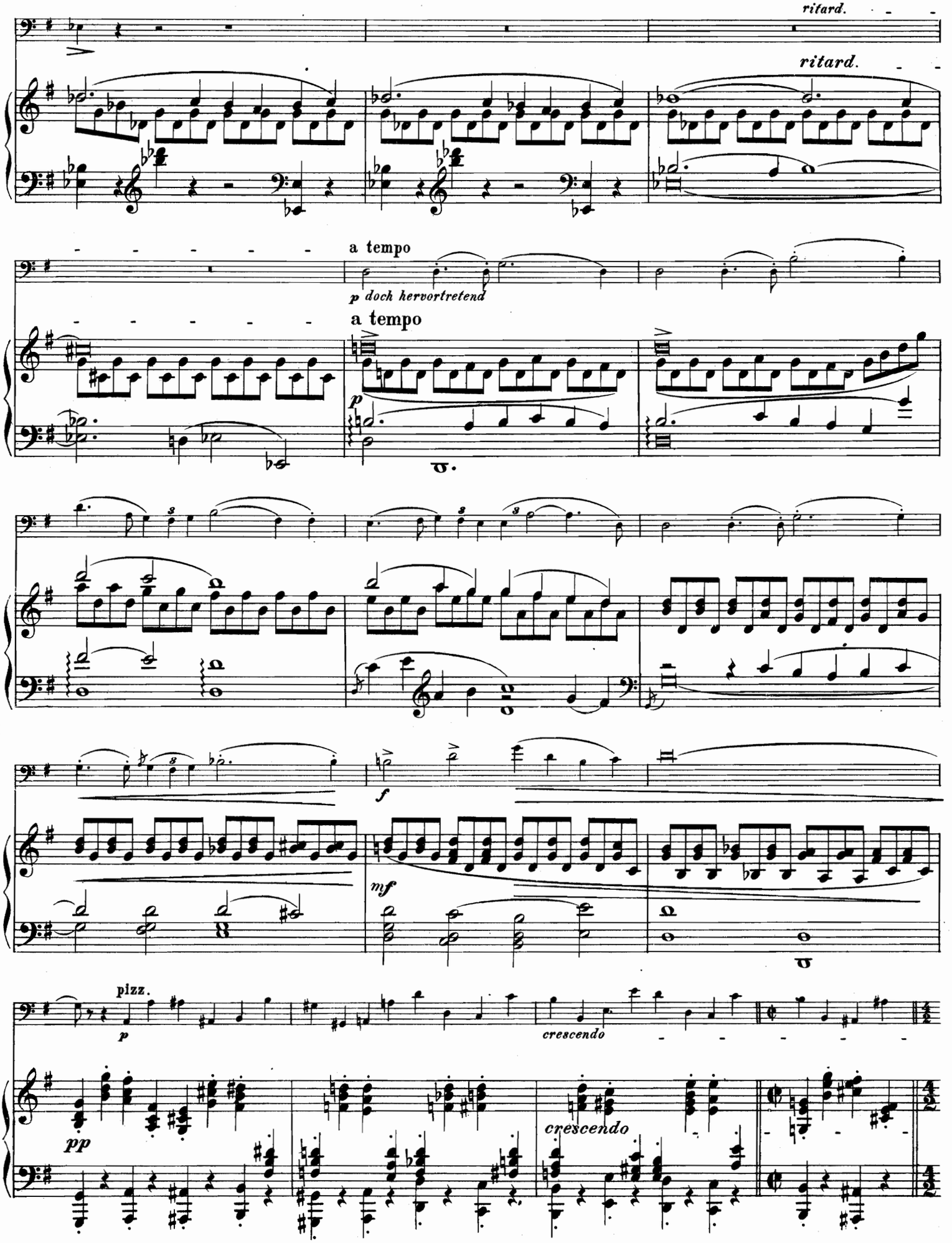
ritard.
ritard.
a tempo
p doch hervortretend
a tempo
p
f
mf
pizz.
p
crescendo
pp
crescendo

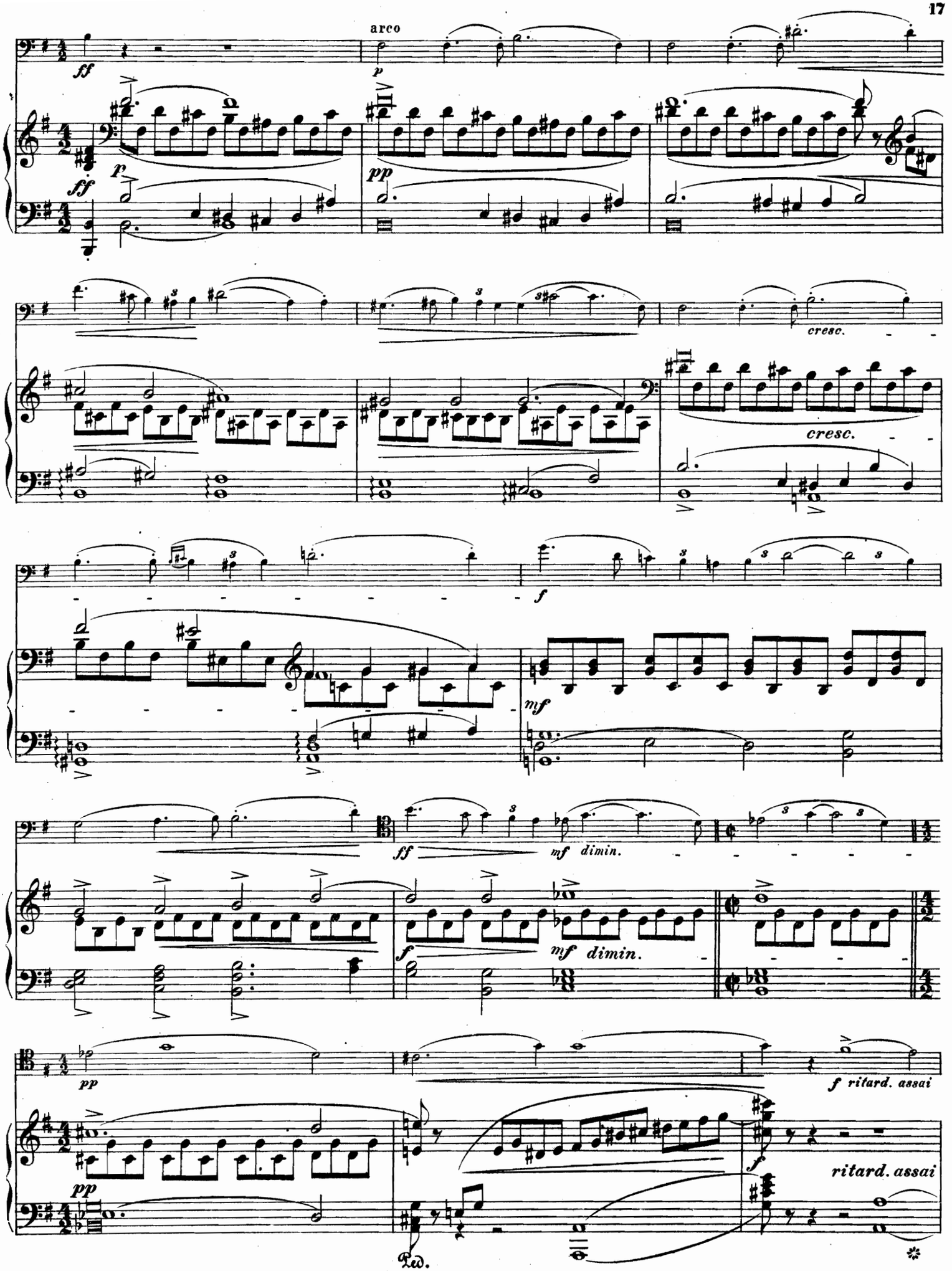
arco
ff
p
f
ff
pp
cresc.
cresc.
f
mf
ff
mf dimin.
f
mf dimin.
pp
f ritard. assai
pp
f
ritard. assai
Ped.

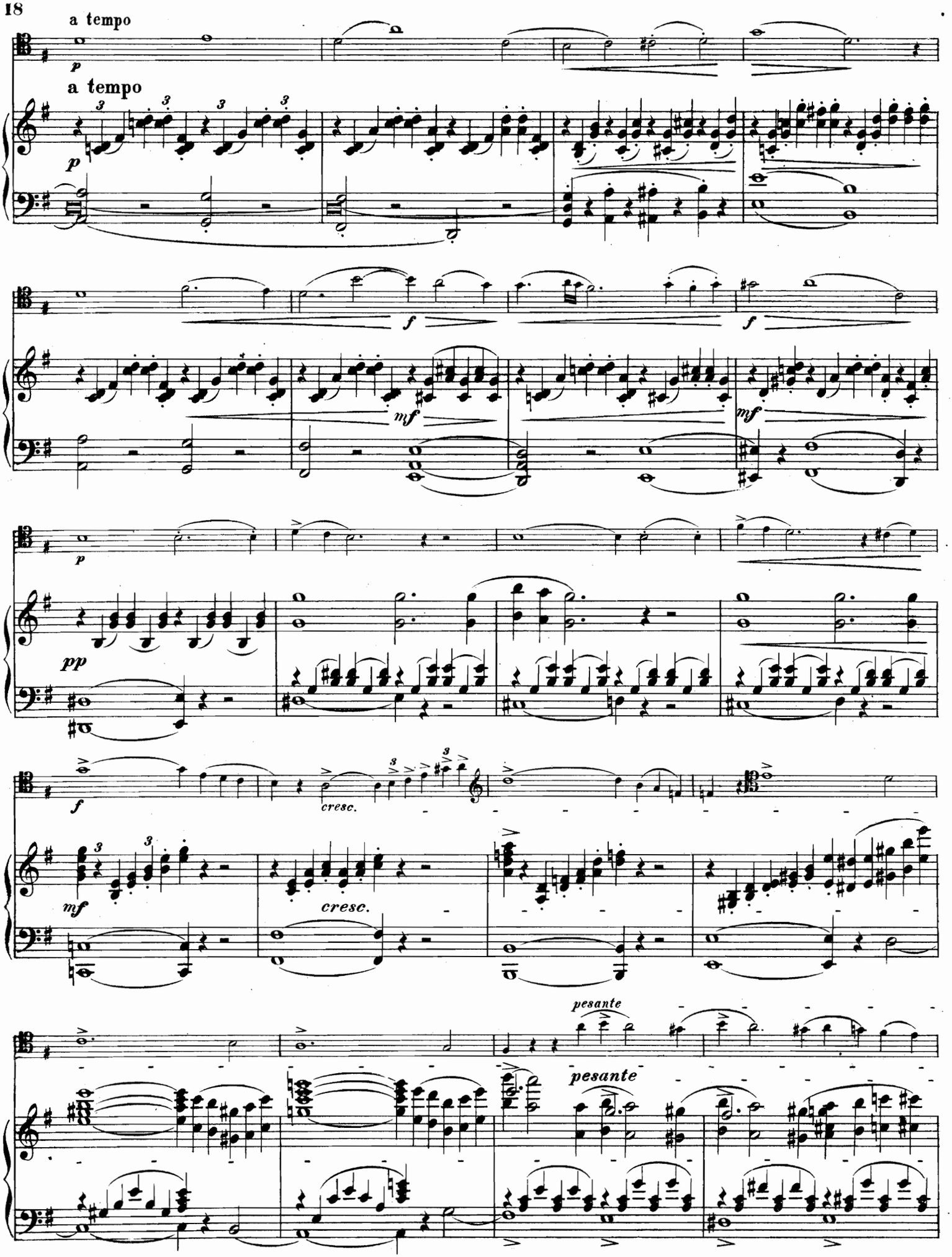
a tempo
p
a tempo
p
f
f
mf
mf
p
pp
f
cresc.
mf
cresc.
pesante
pesante

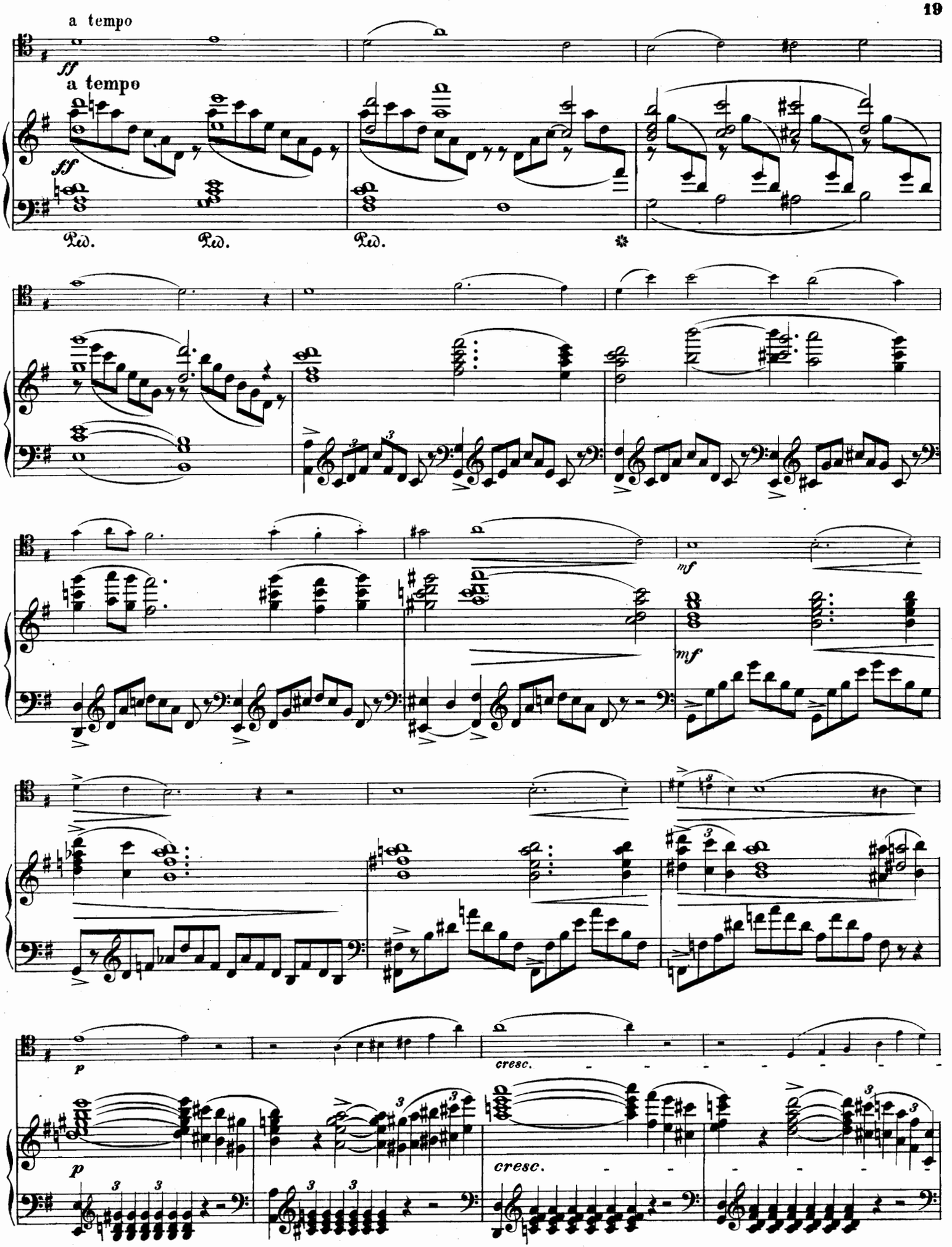
a tempo
ff
a tempo
ff
Ped.
Ped.
Ped.
mf
mf
p
cresc.
p
cresc.

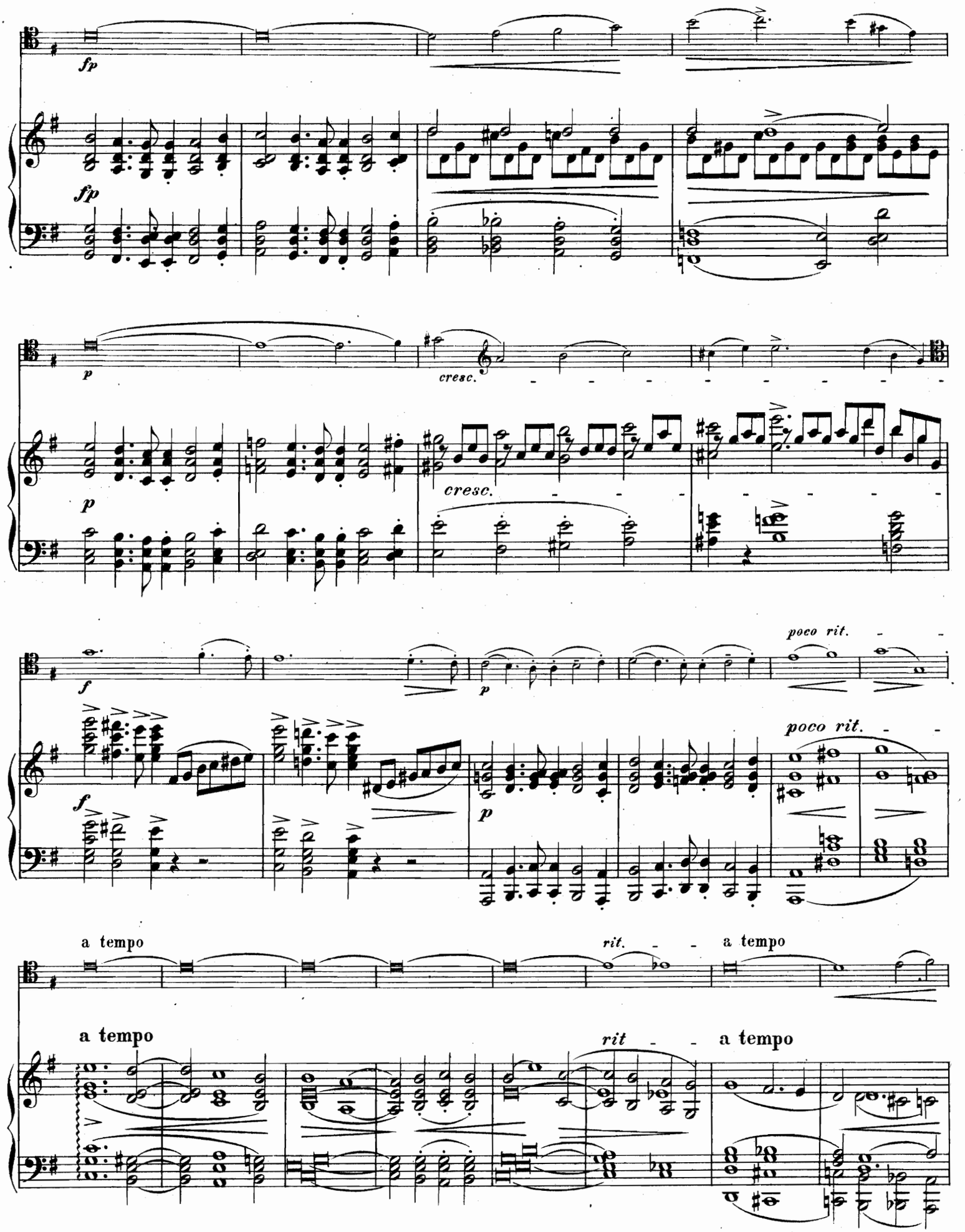
fp
fp
p
cresc.
p
cresc.
f
p
poco rit.
f
p
poco rit.
a tempo
rit.
a tempo
a tempo
rit
a tempo

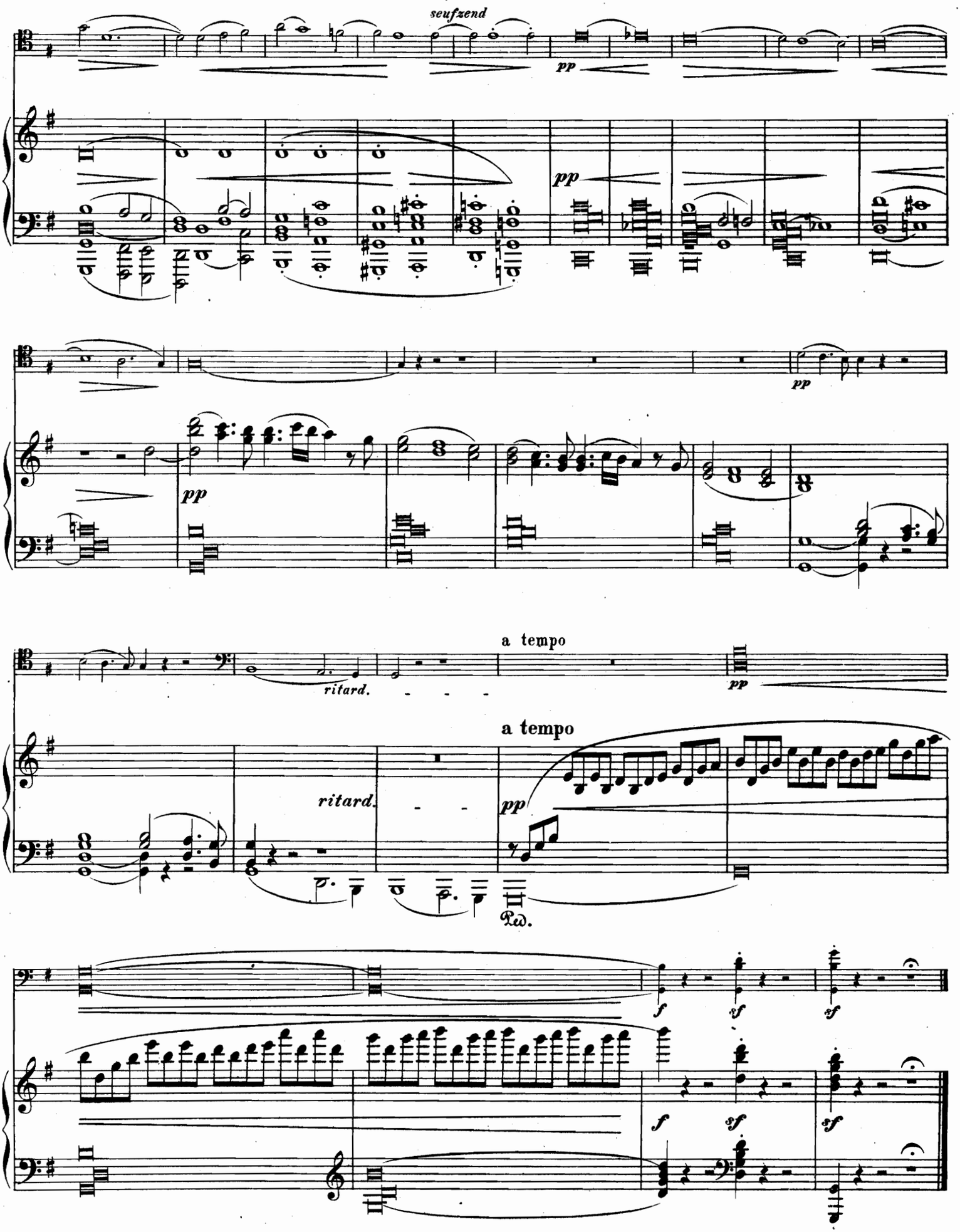
seufzend
pp
pp
pp
pp
a tempo
ritard.
pp
a tempo
ritard.
pp
Ped.
f
sf
sf
f
sf
sf

# II.

**Scherzo.** (à la Savoyarde.)

Vivace. (M. M. ♩. 92–88.)

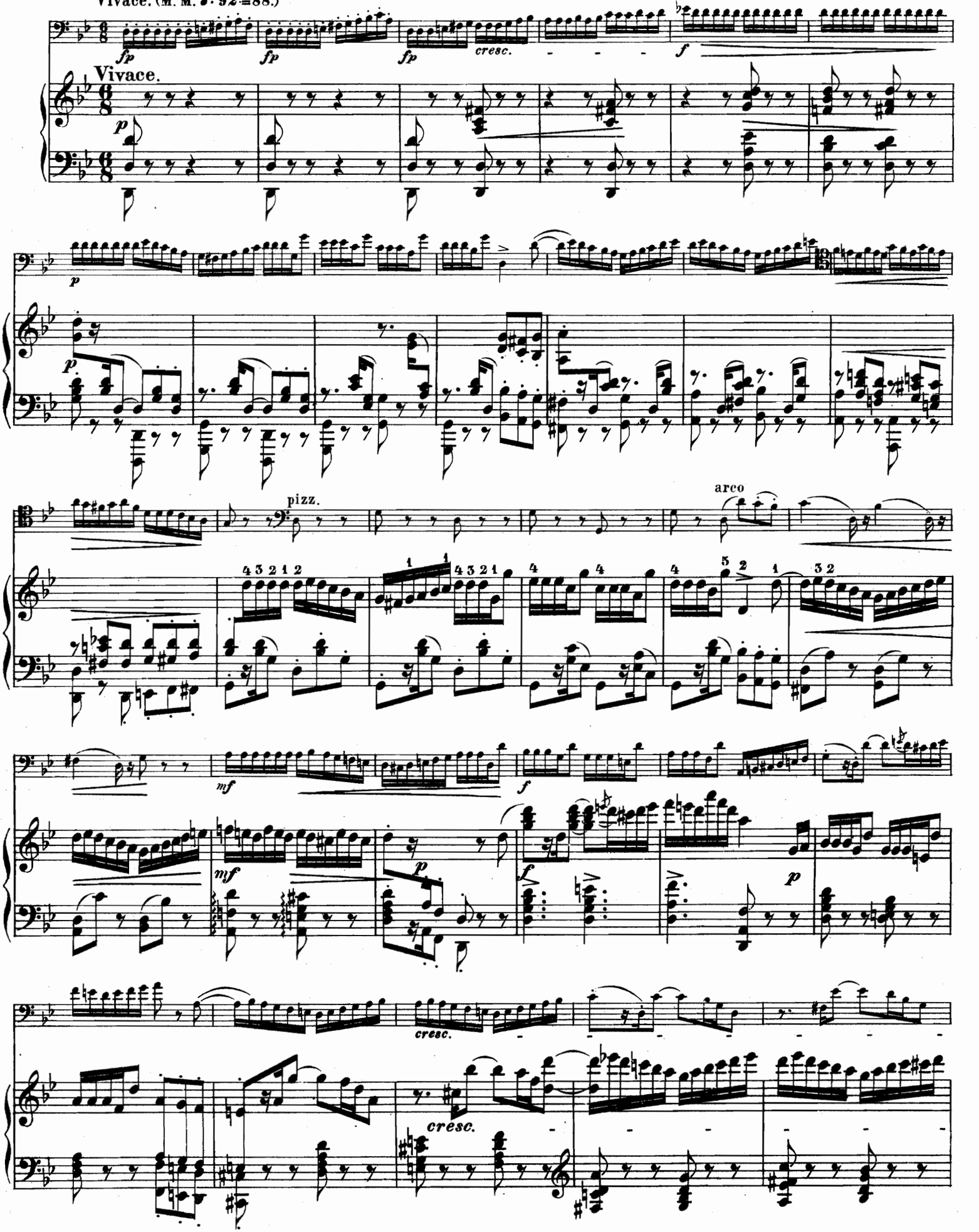

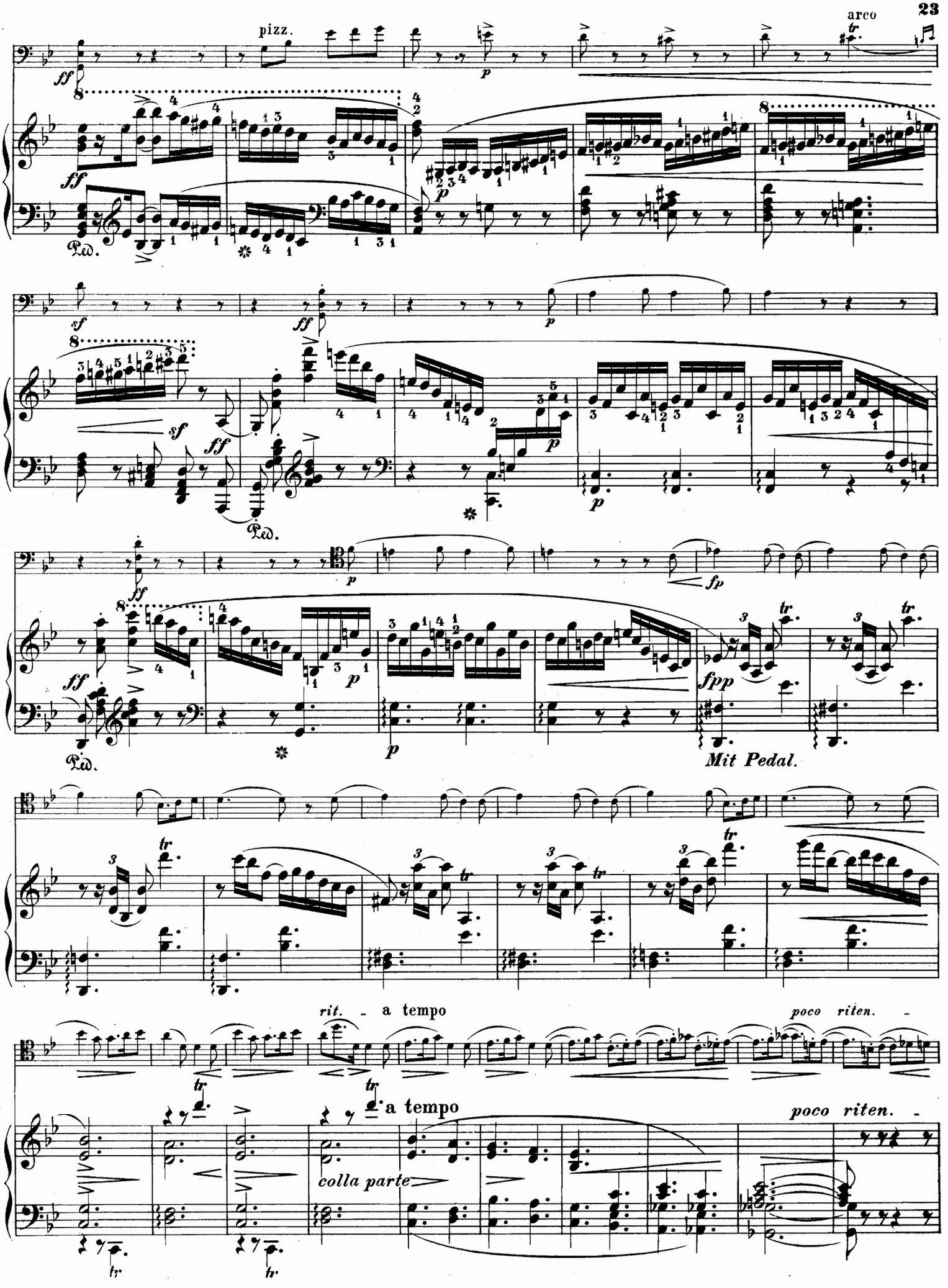
pizz.
arco
Ped.
Mit Pedal.
rit.
a tempo
poco riten.
colla parte

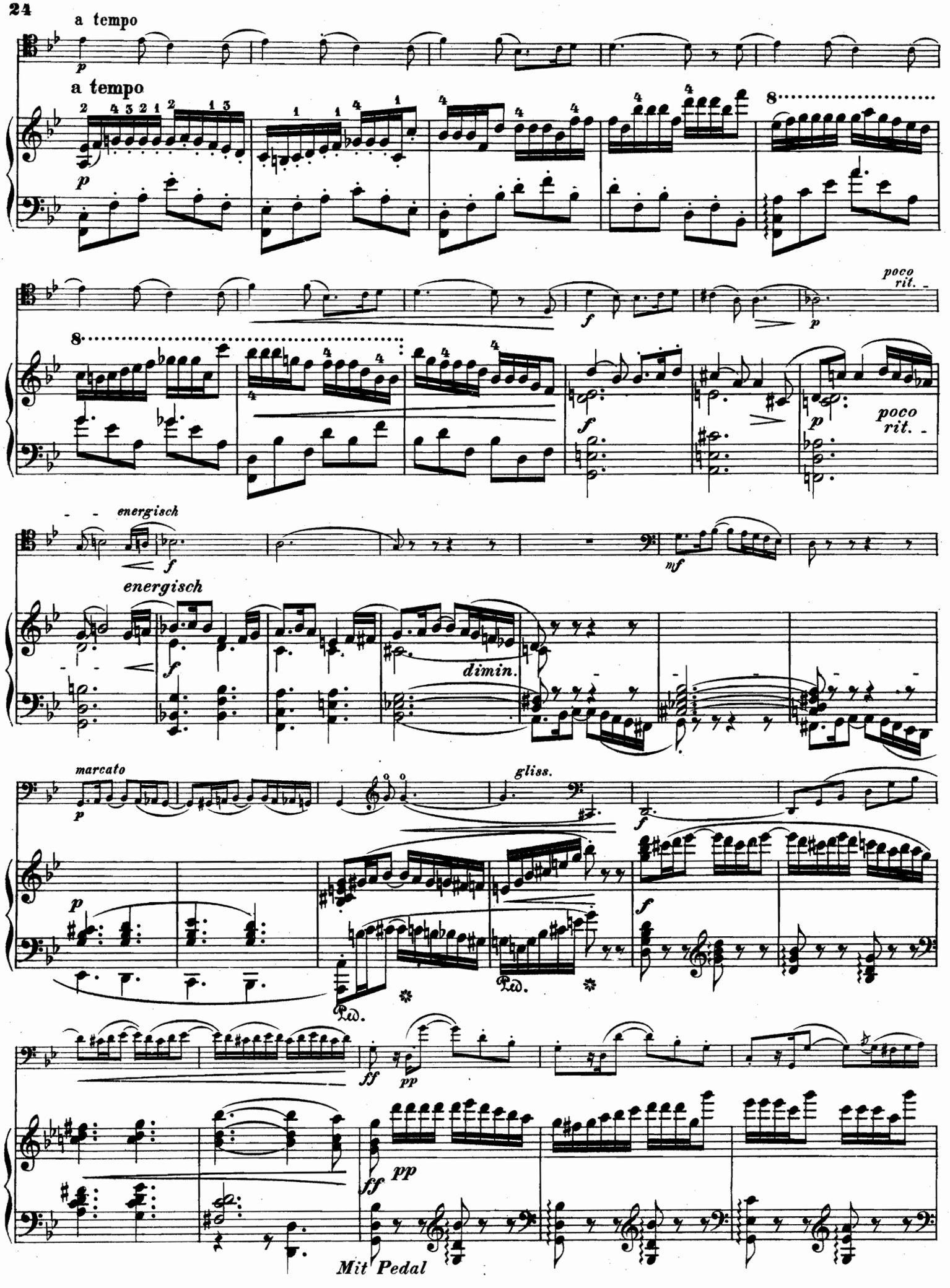
a tempo
a tempo
poco rit.
poco rit.
energisch
energisch
dimin.
marcato
gliss.
Mit Pedal

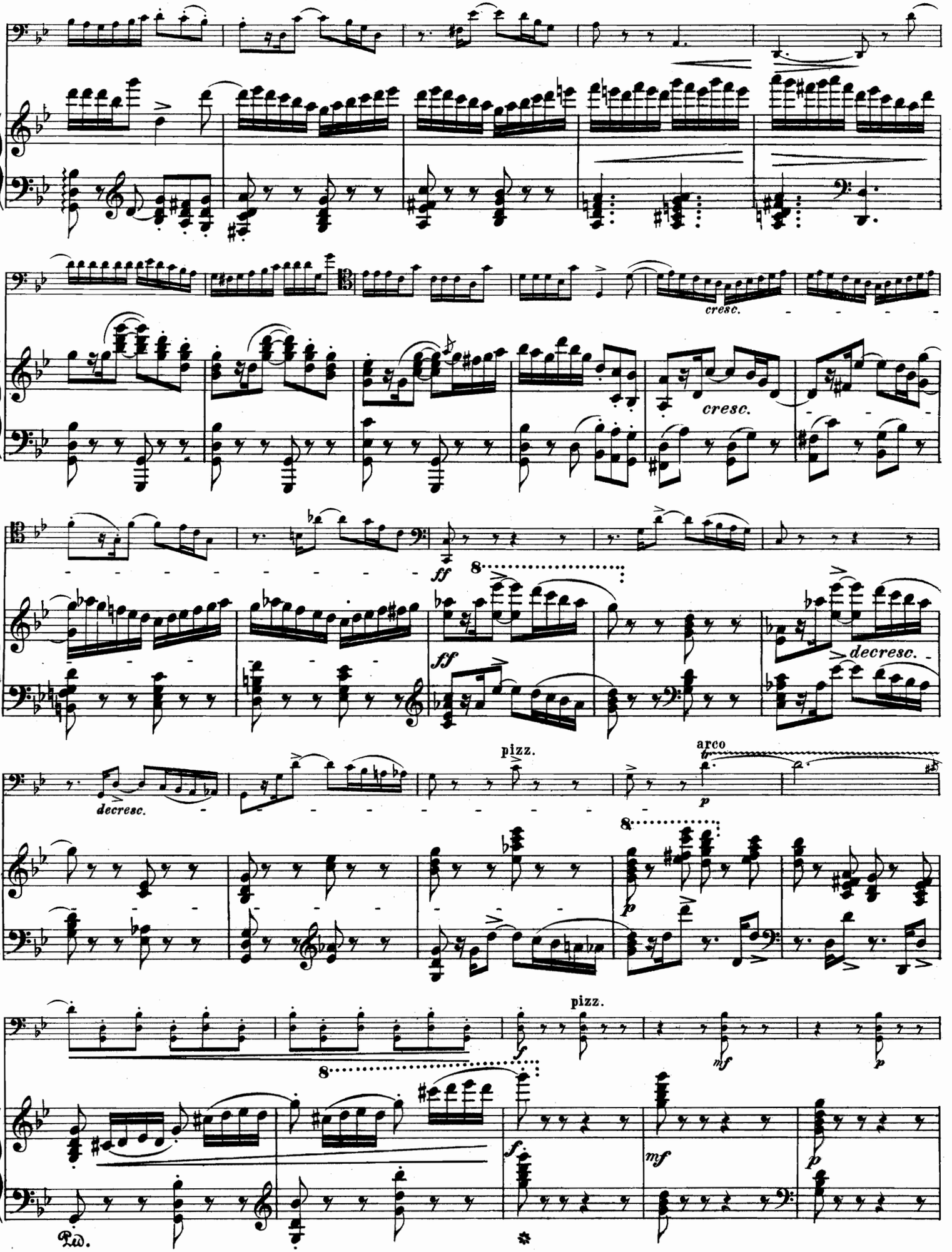
cresc.
cresc.
ff
8
ff
decresc.
decresc.
pizz.
arco
p
8
p
pizz.
f
mf
p
8
f
mf
p
Ped.

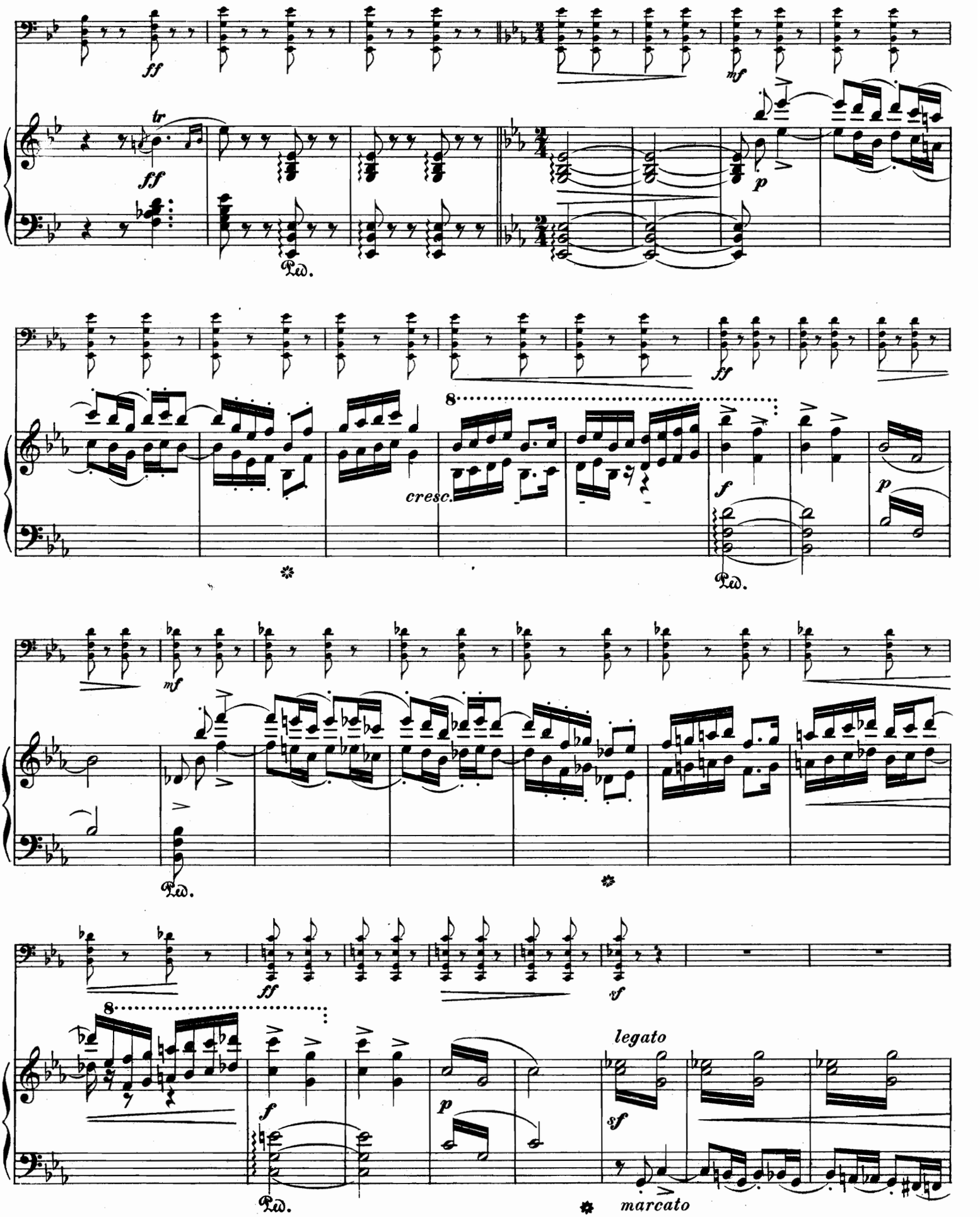
ff
tr
ff
Ped.
mf
p
ff
8
cresc.
f
p
Ped.
mf
Ped.
ff
sf
8
f
Ped.
p
legato
sf
marcato

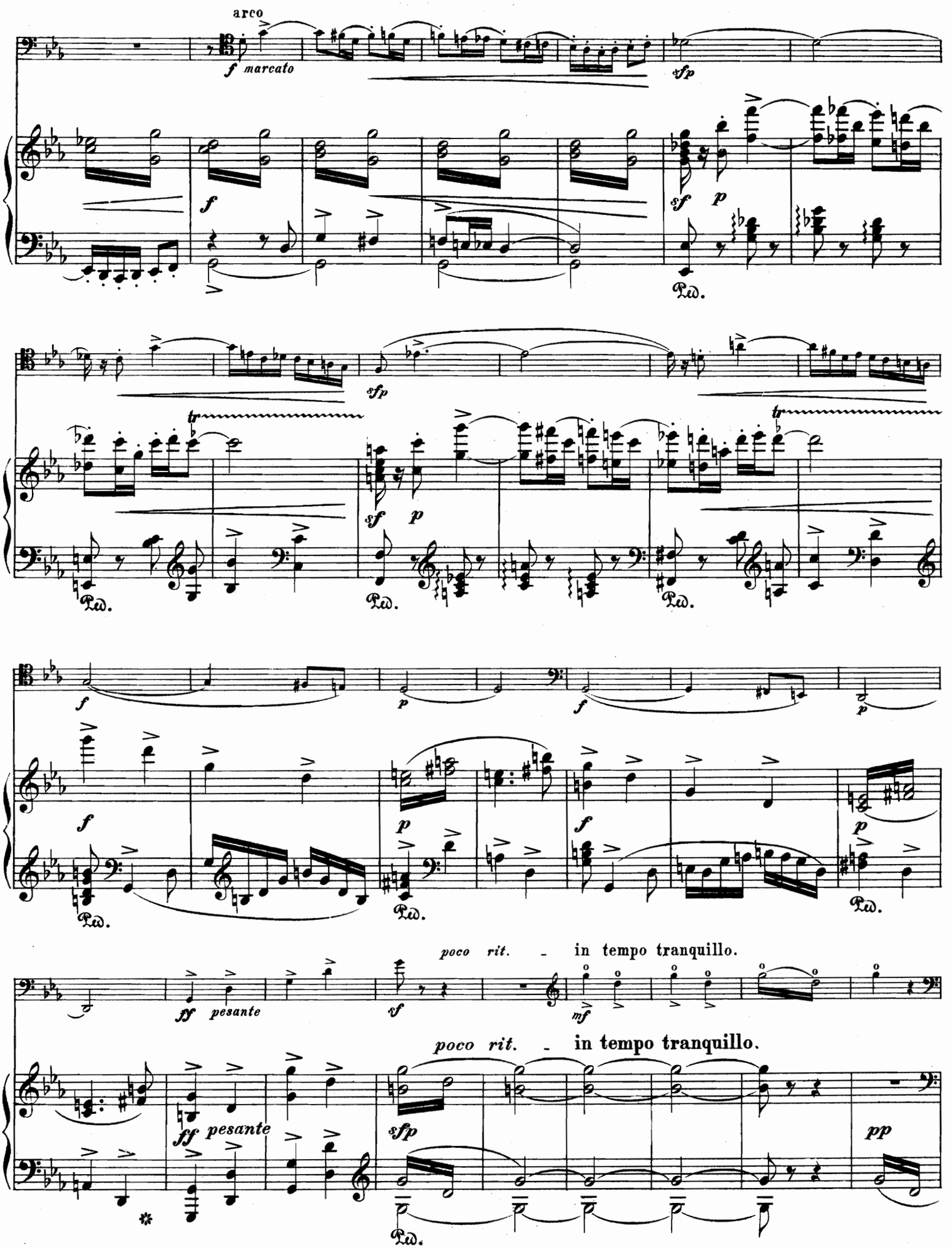
arco
f marcato
sfp
f
sf
p
Ped.
tr
poco rit. - in tempo tranquillo.
ff pesante
mf
pp

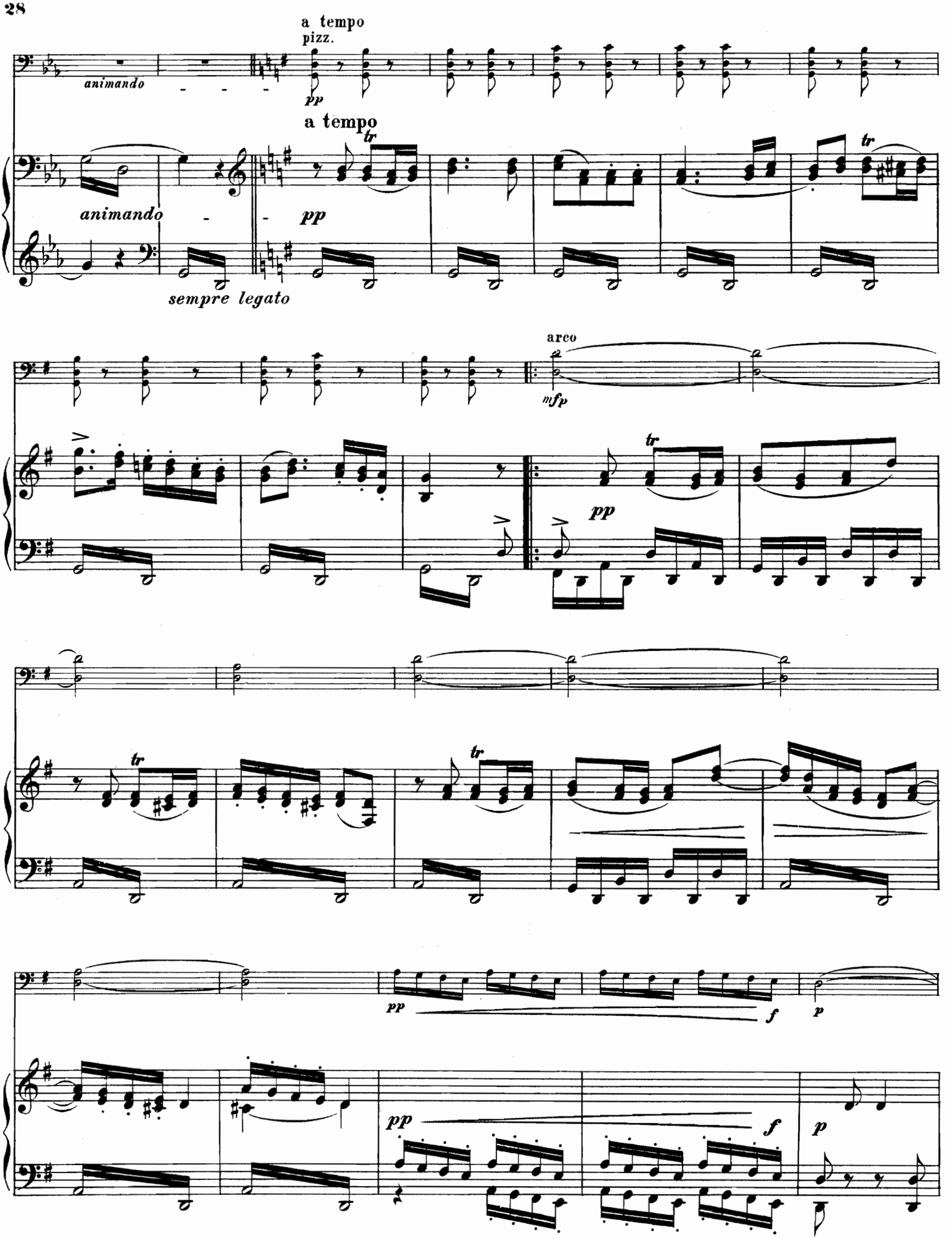
a tempo
pizz.
animando
pp
a tempo
tr
animando
pp
sempre legato
arco
mfp
tr
pp
tr
tr
pp
f
p
pp
f
p

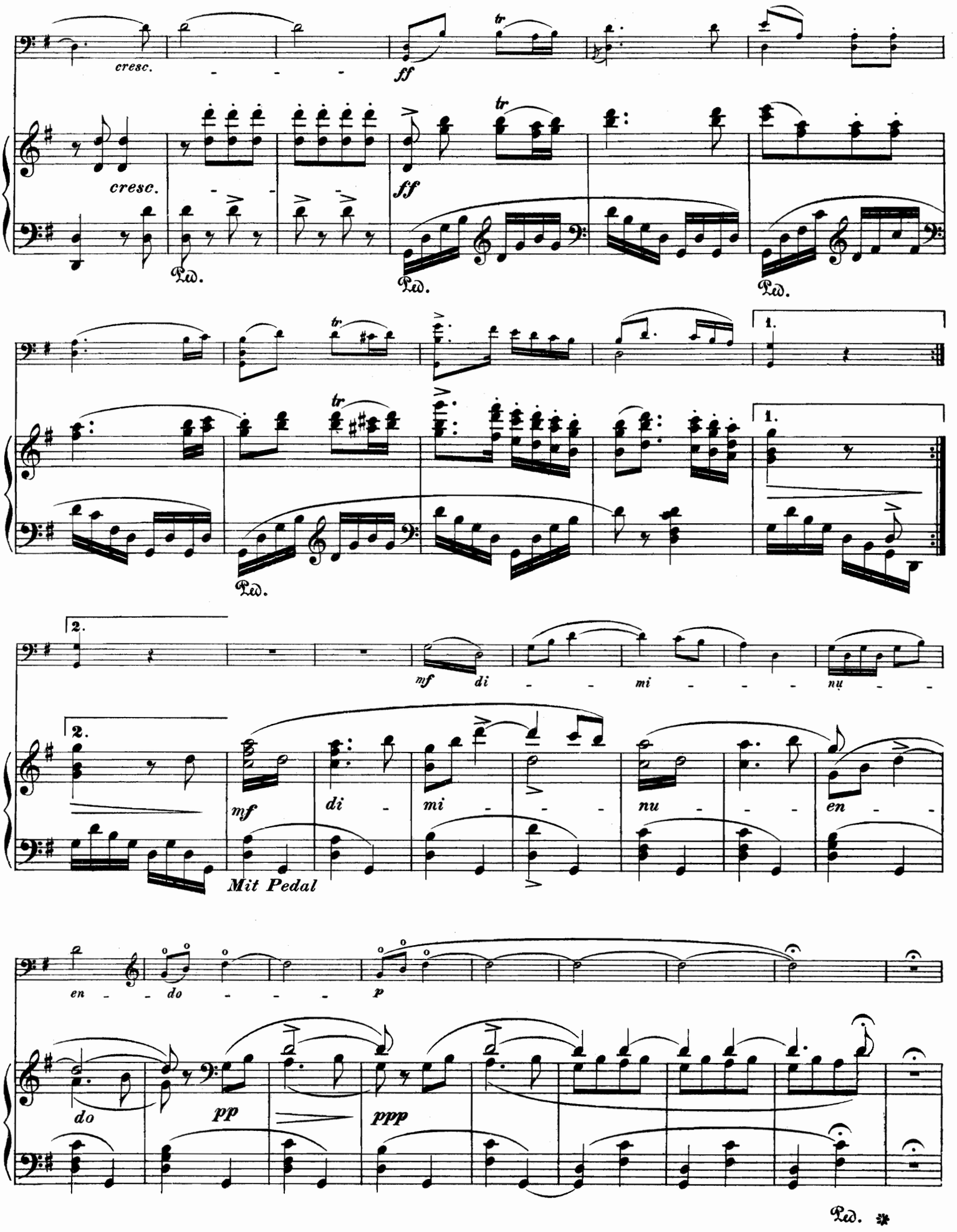
cresc.
ff
tr
cresc.
ff
Ped.
Ped.
Ped.
tr
1.
tr
1.
Ped.
2.
mf
di
mi
nu
2.
mf
di
mi
nu
en
Mit Pedal
en
do
p
do
pp
ppp
Ped.

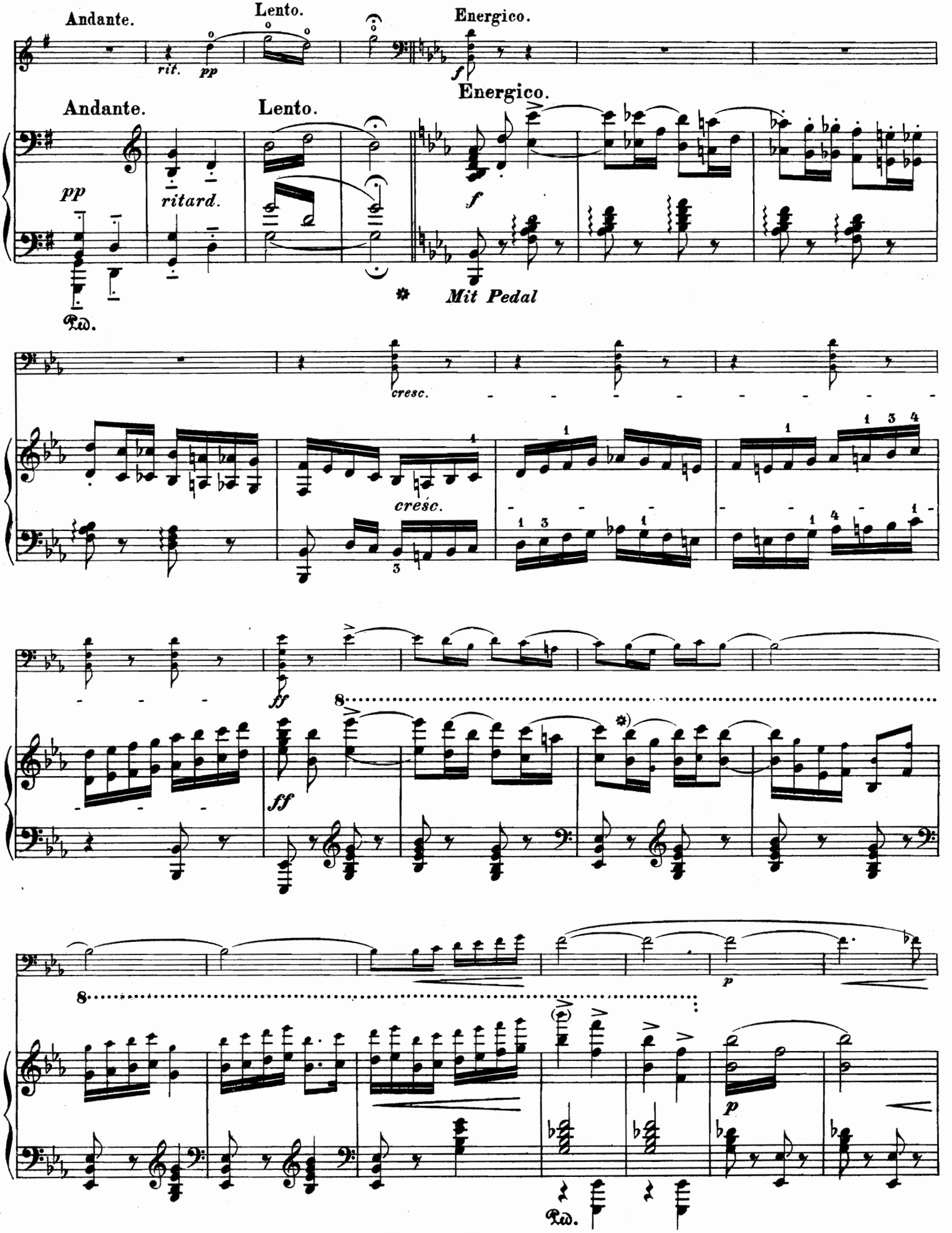


✲) Zur Erleichterung sind von hier an nur die grossen Noten zu spielen.

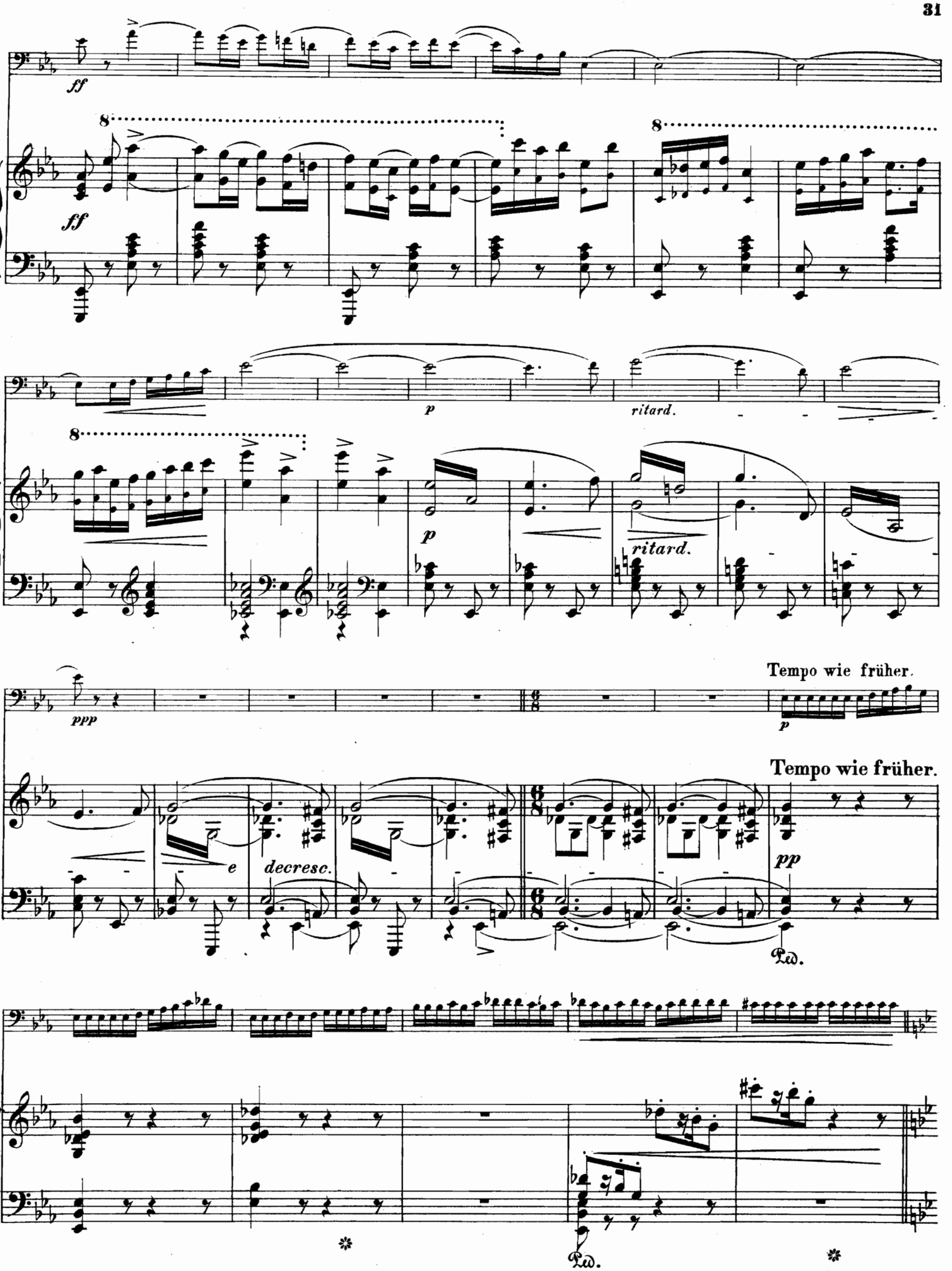
ff
ff
8
8
p
ritard.
8
p
ritard.
ppp
Tempo wie früher.
p
Tempo wie früher.
e
decresc.
pp
Ped.
Ped.

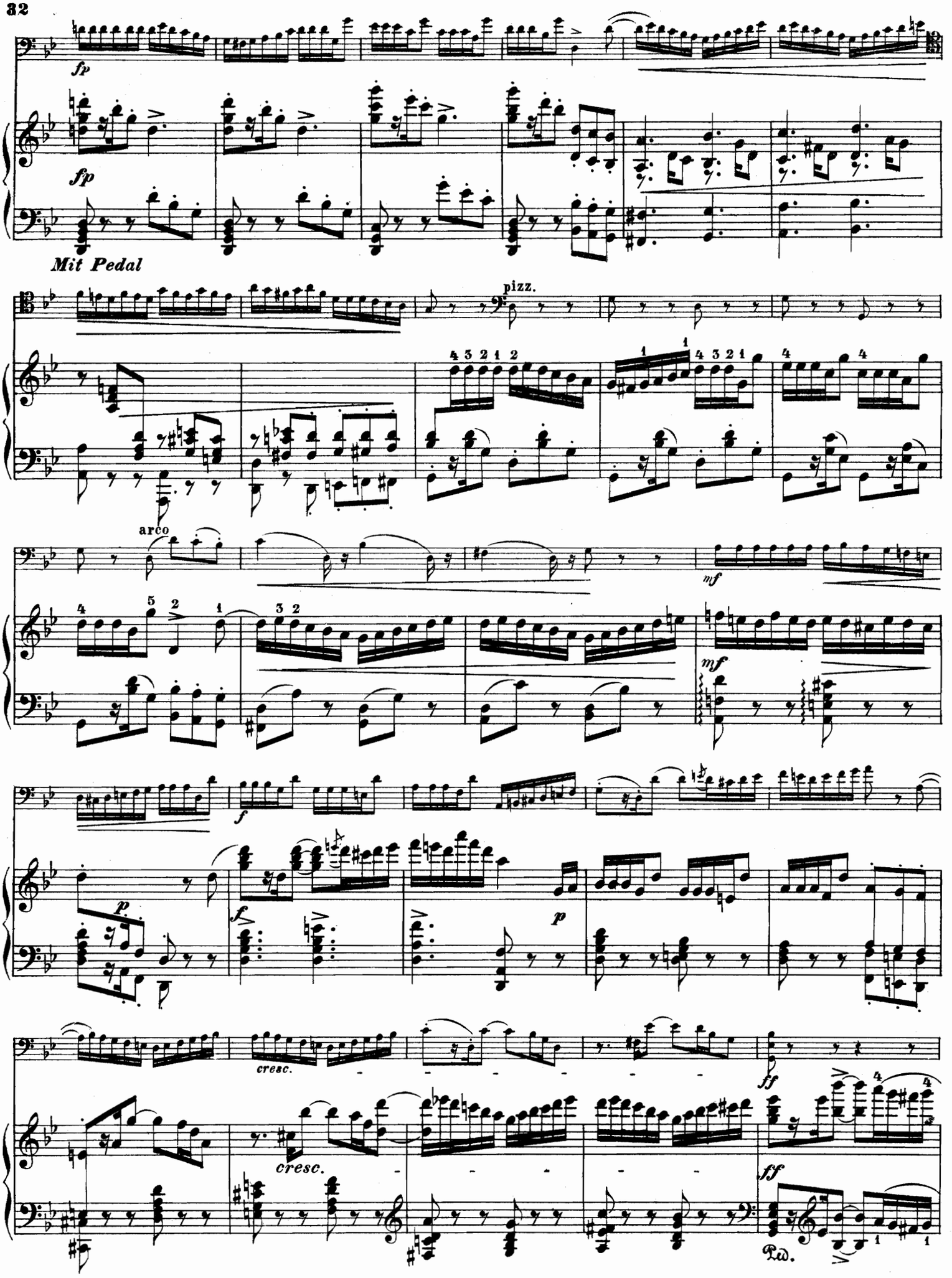
fp
fp
Mit Pedal
pizz.
arco
mf
mf
f
p
f
p
cresc.
cresc.
ff
ff
Ped.

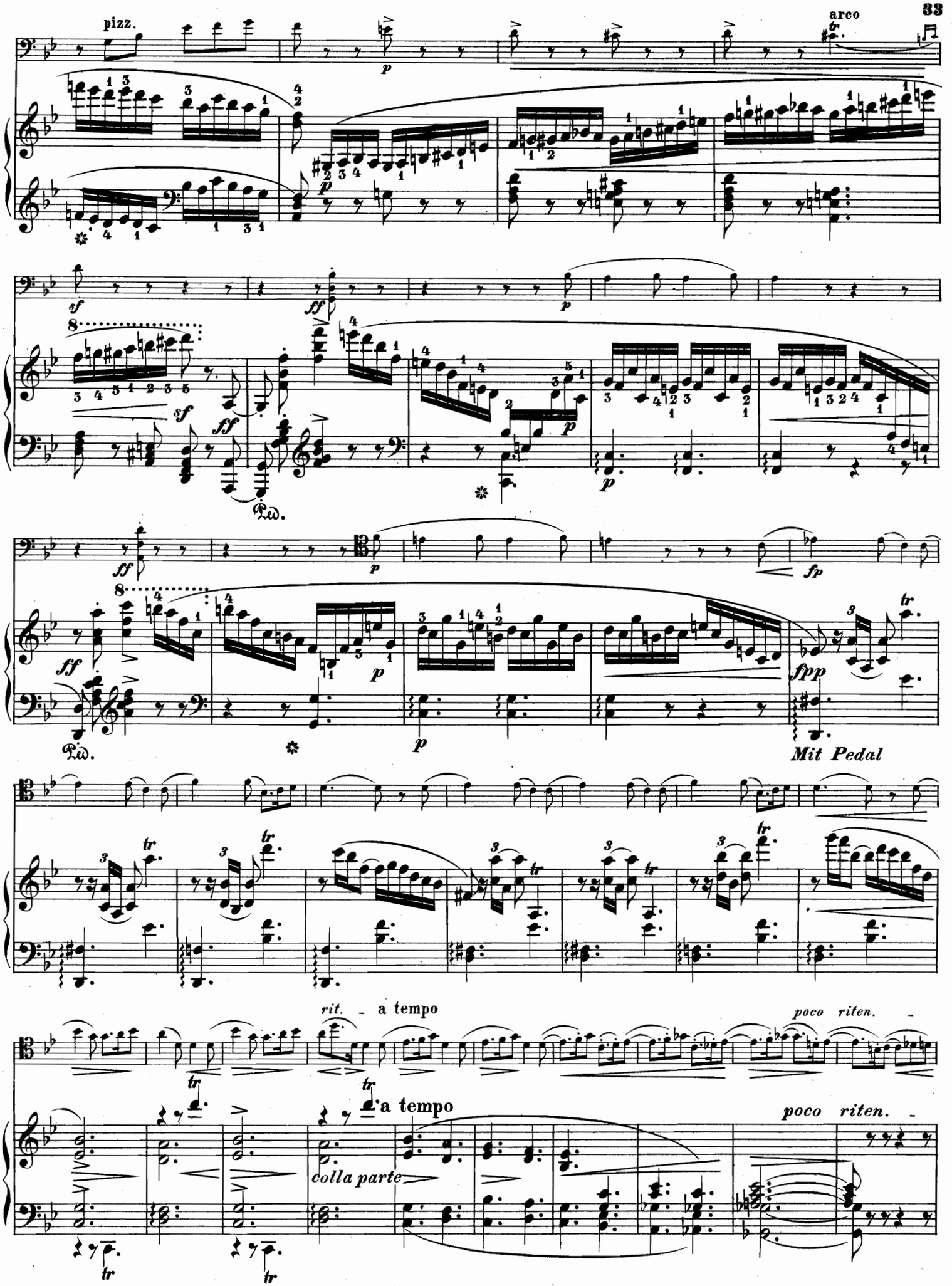
pizz.
arco
Mit Pedal
rit.
a tempo
poco riten.
a tempo
colla parte
poco riten.

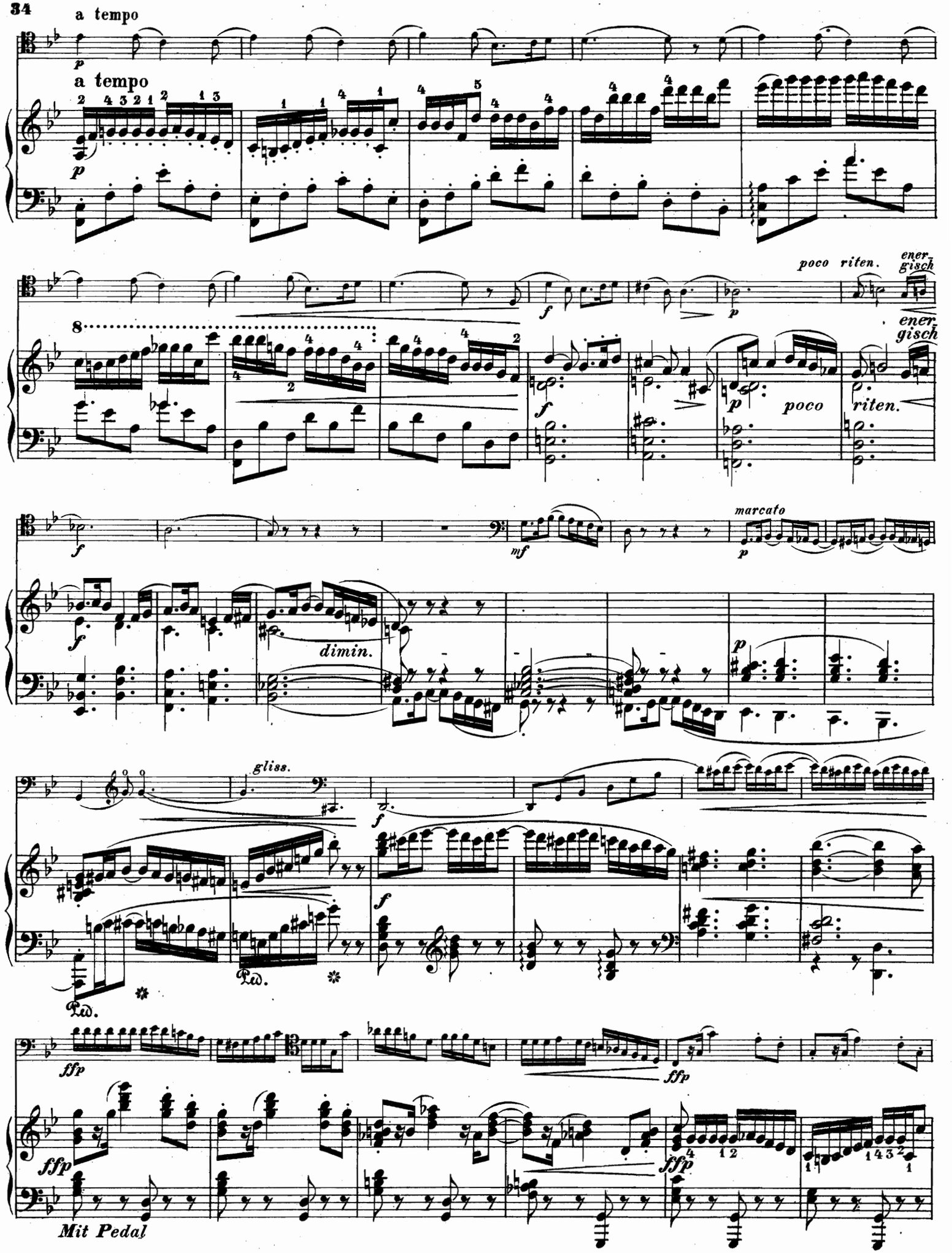
a tempo
a tempo
poco riten.
ener-
gisch
ener-
gisch
poco
riten.
marcato
dimin.
gliss.
Ped.
Ped.
Mit Pedal

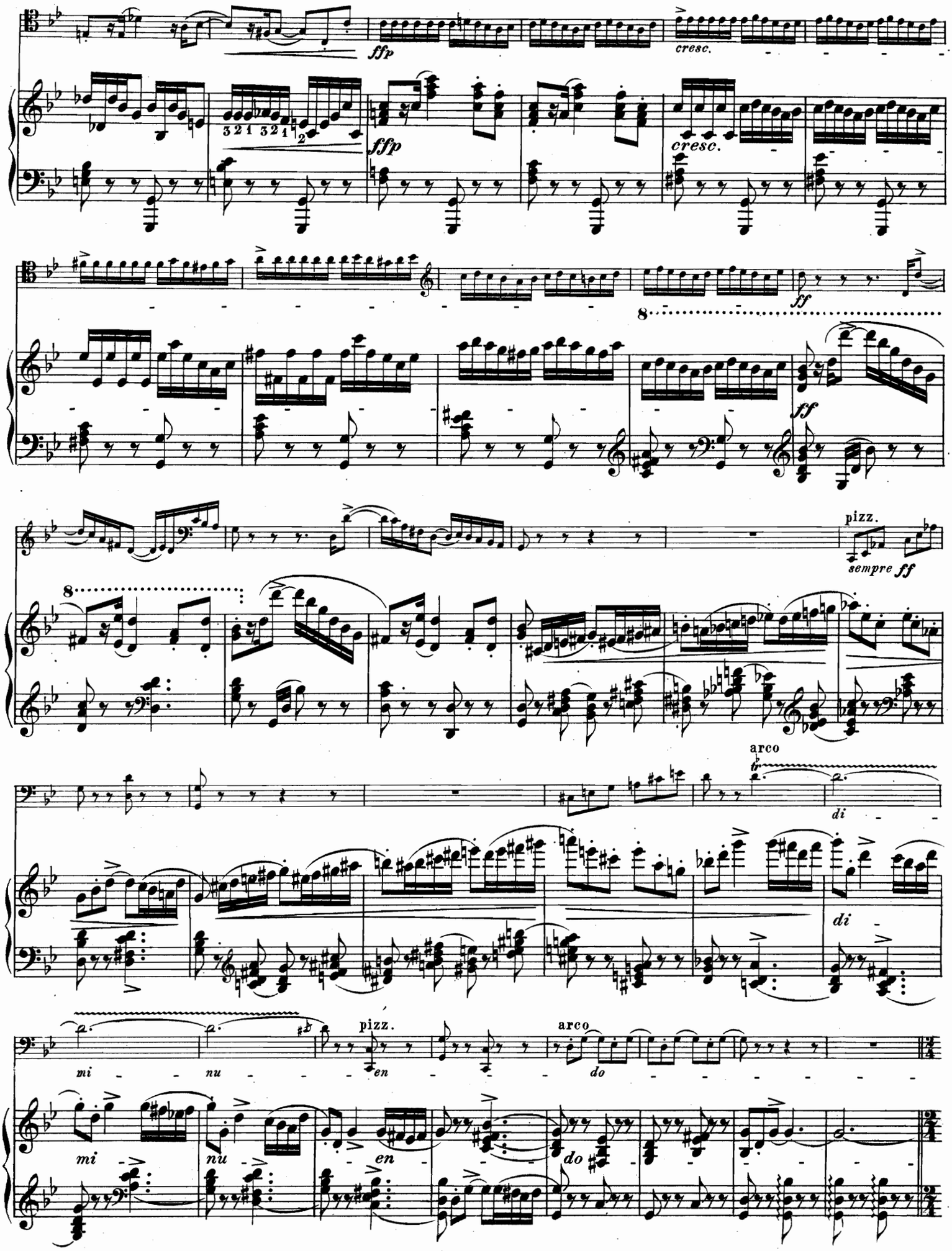
ffp
cresc.
ffp
cresc.
ff
ff
pizz.
sempre ff
arco
di
di
mi
nu
pizz.
en
arco
do
mi
nu
en
do

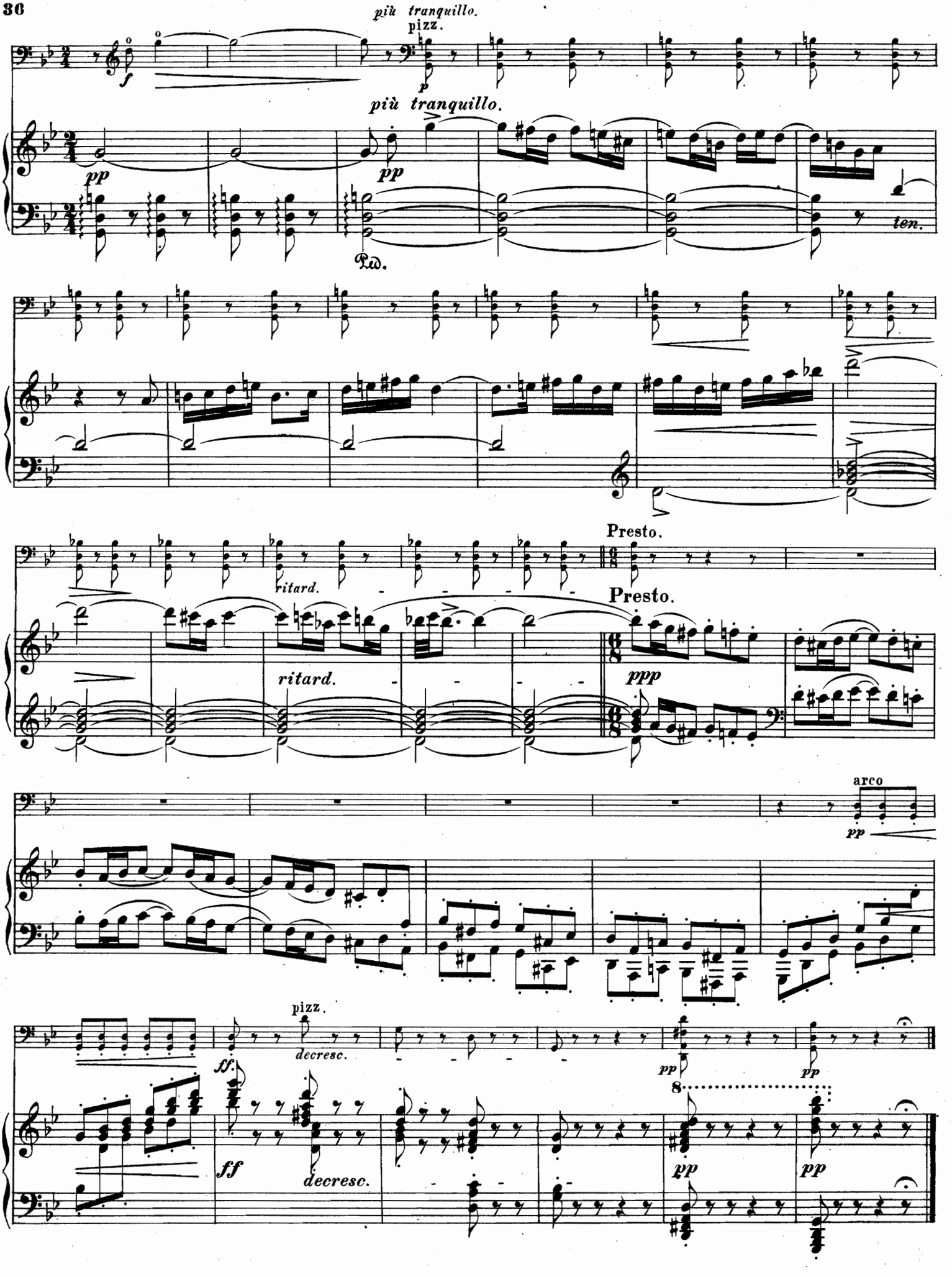
più tranquillo.
pizz.
più tranquillo.
ten.
Ped.
ritard.
Presto.
Presto.
ritard.
ppp
arco
pizz.
decresc.
ff
decresc.
8

# III.

Larghetto. (M.M. ♩ = 72.)

Larghetto.

pp

pp

f

pp

sempre arpegg.

ritard.

dim. e ritard.

a tempo

pizz.

p

a tempo

cantando

p

mf

arco

dimin.

p

ritard.

dimin.

p ritard.

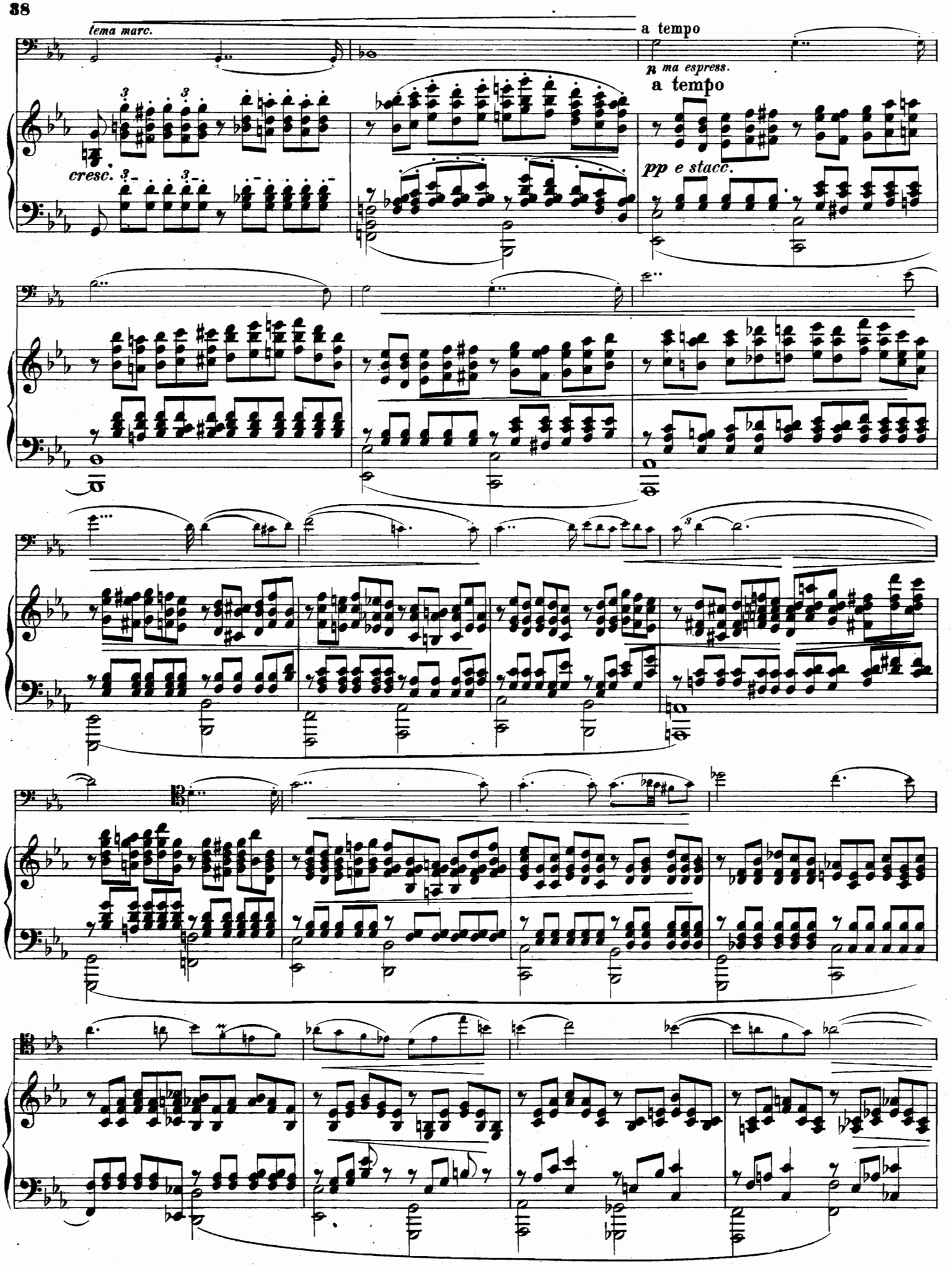
tema marc.
a tempo
p ma espress.
a tempo
cresc.
pp e stacc.

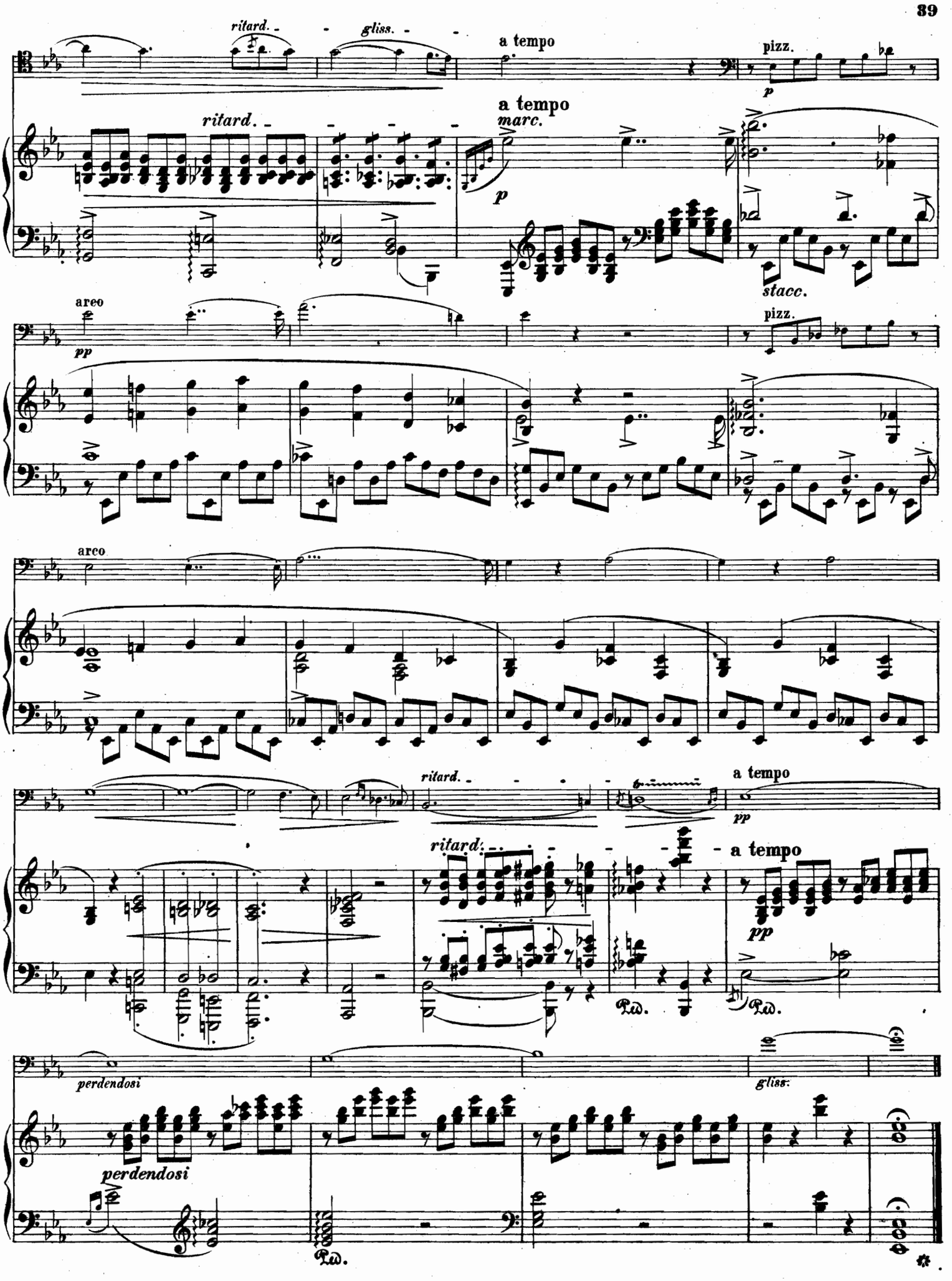
ritard.
gliss.
a tempo
pizz.
p
ritard.
a tempo
marc.
p
stacc.
arco
pp
pizz.
arco
ritard.
a tempo
pp
ritard.
a tempo
pp
Ped.
Ped.
perdendosi
gliss.
perdendosi
Ped.

# IV.

Allegro animato. (M. M. ♩ = 104 = 108.)

*p poco appassionato*

Allegro animato.

*p*

*Mit Pedal*

*p*

*p*

*cresc.*

*cresc.*

*f*

*f*

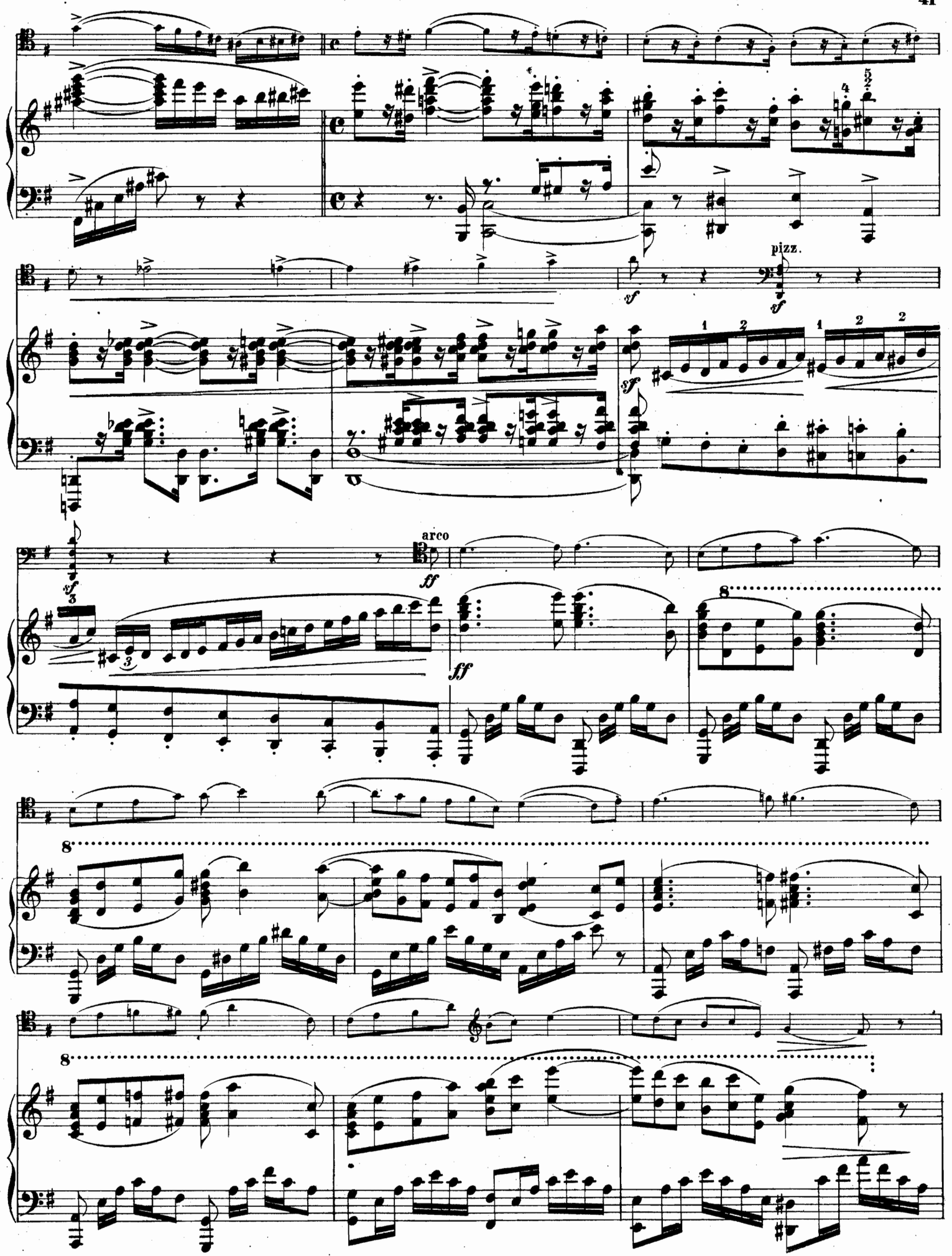
pizz.
arco
8
8
8

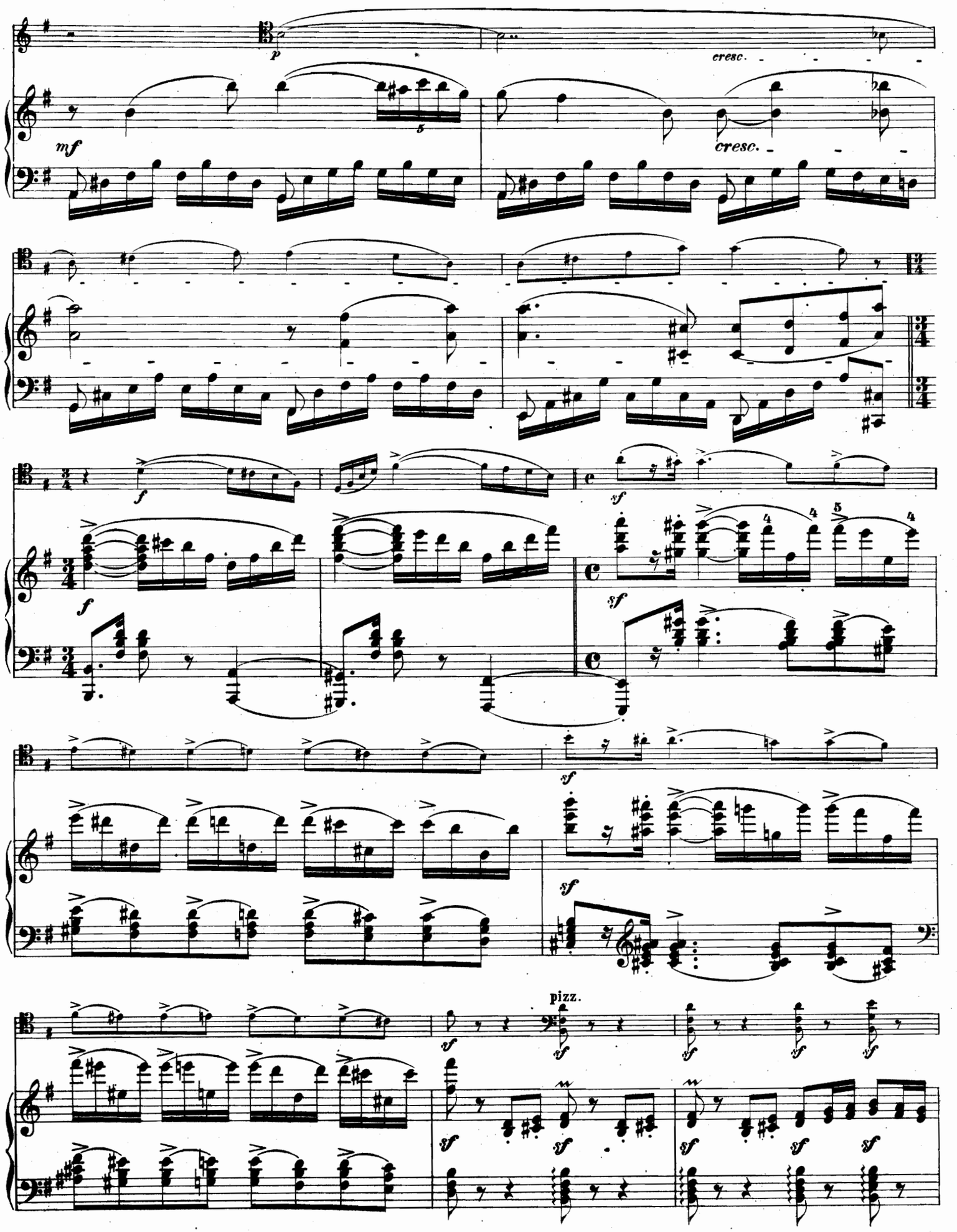
p
cresc.
mf
cresc.
f
sf
pizz.

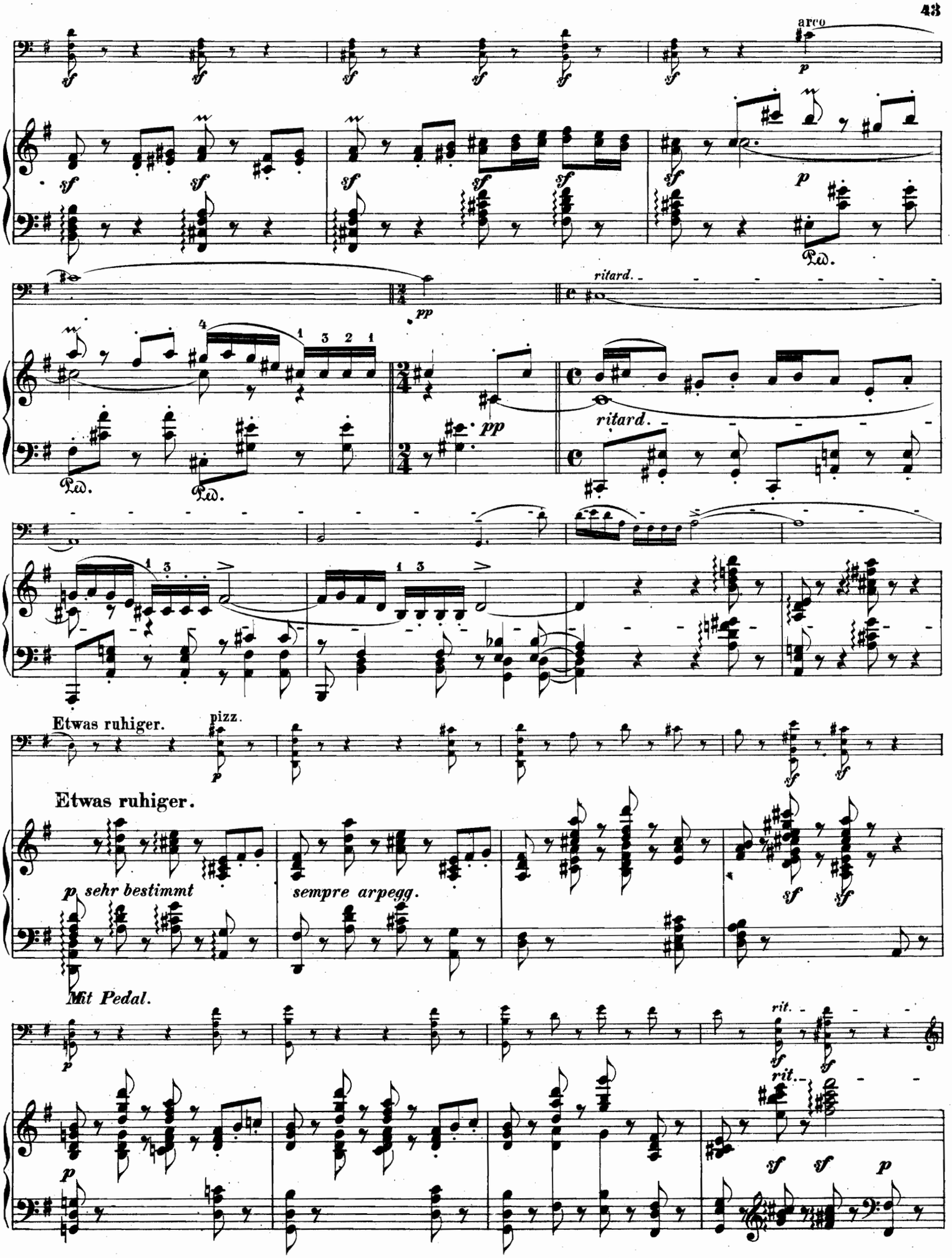
arco
ritard.
ritard.
Etwas ruhiger.
pizz.
Etwas ruhiger.
p sehr bestimmt
sempre arpegg.
Mit Pedal.
rit.
rit.

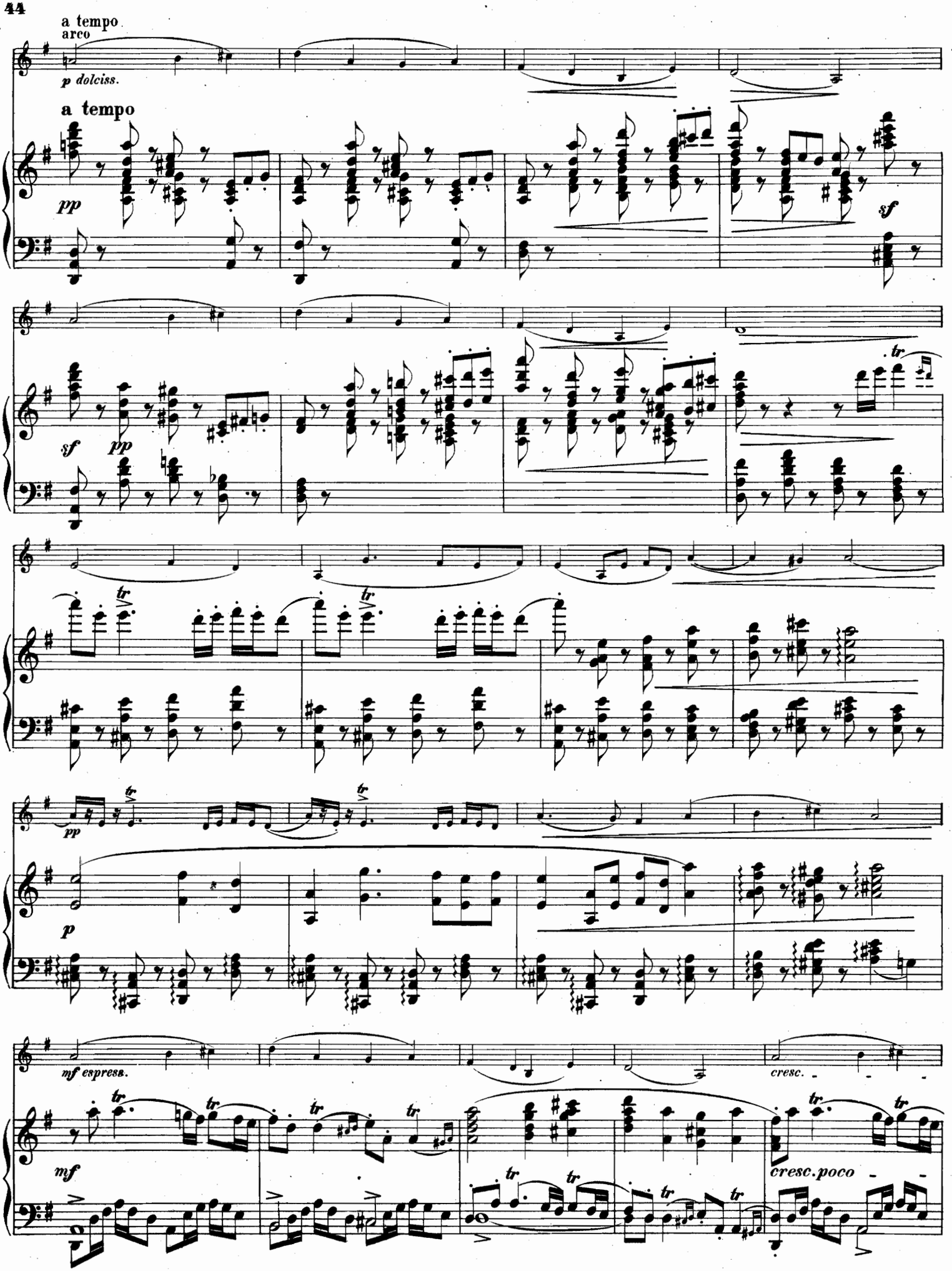
a tempo
arco
p dolciss.
a tempo
pp
sf
sf
pp
tr
pp
p
mf espress.
cresc.
mf
cresc. poco

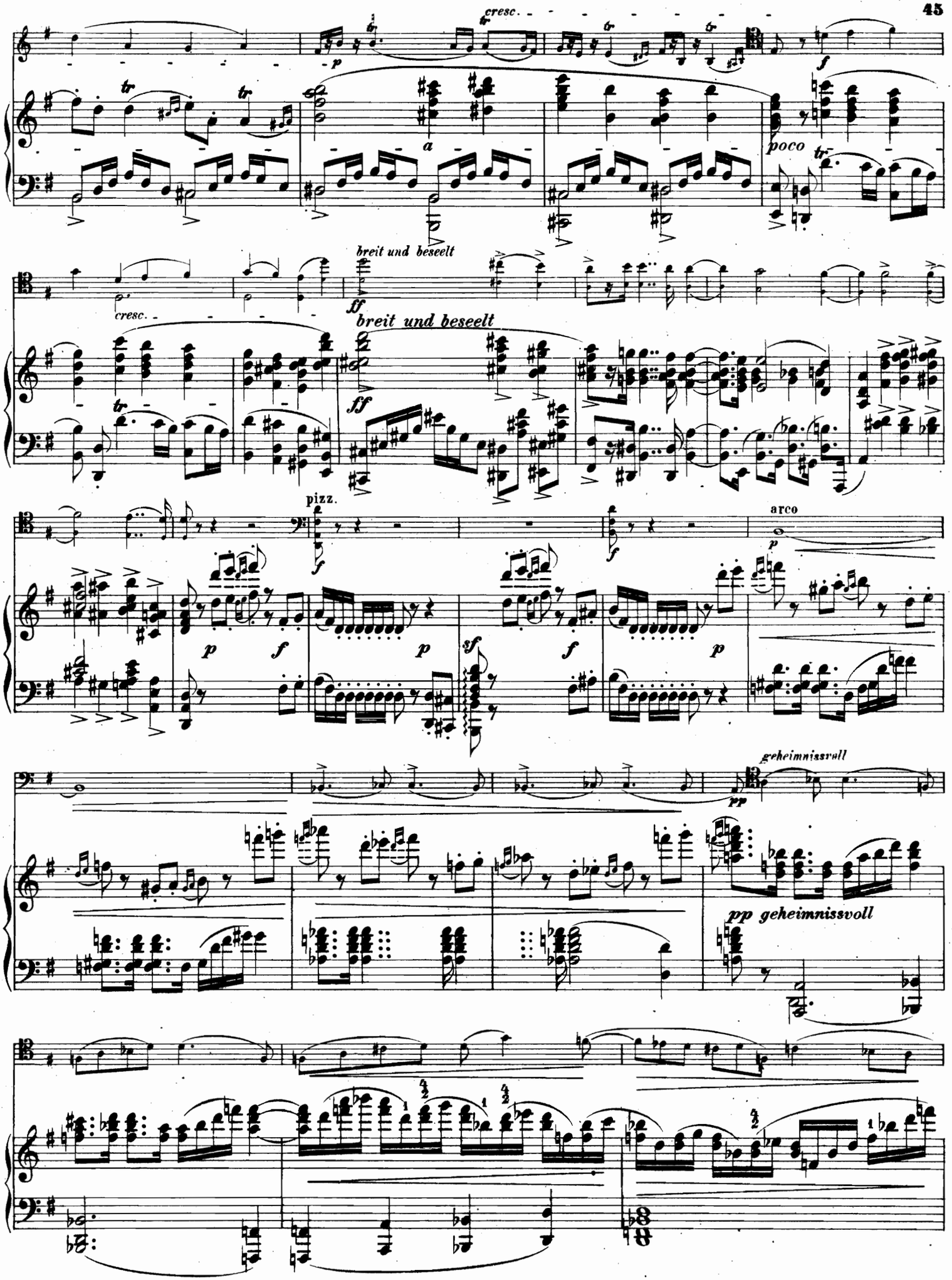
cresc.
p
a
poco
breit und beseelt
ff
cresc.
breit und beseelt
ff
pizz.
f
arco
p
p
f
p
f
sf
f
p
geheimnissvoll
pp
pp geheimnissvoll

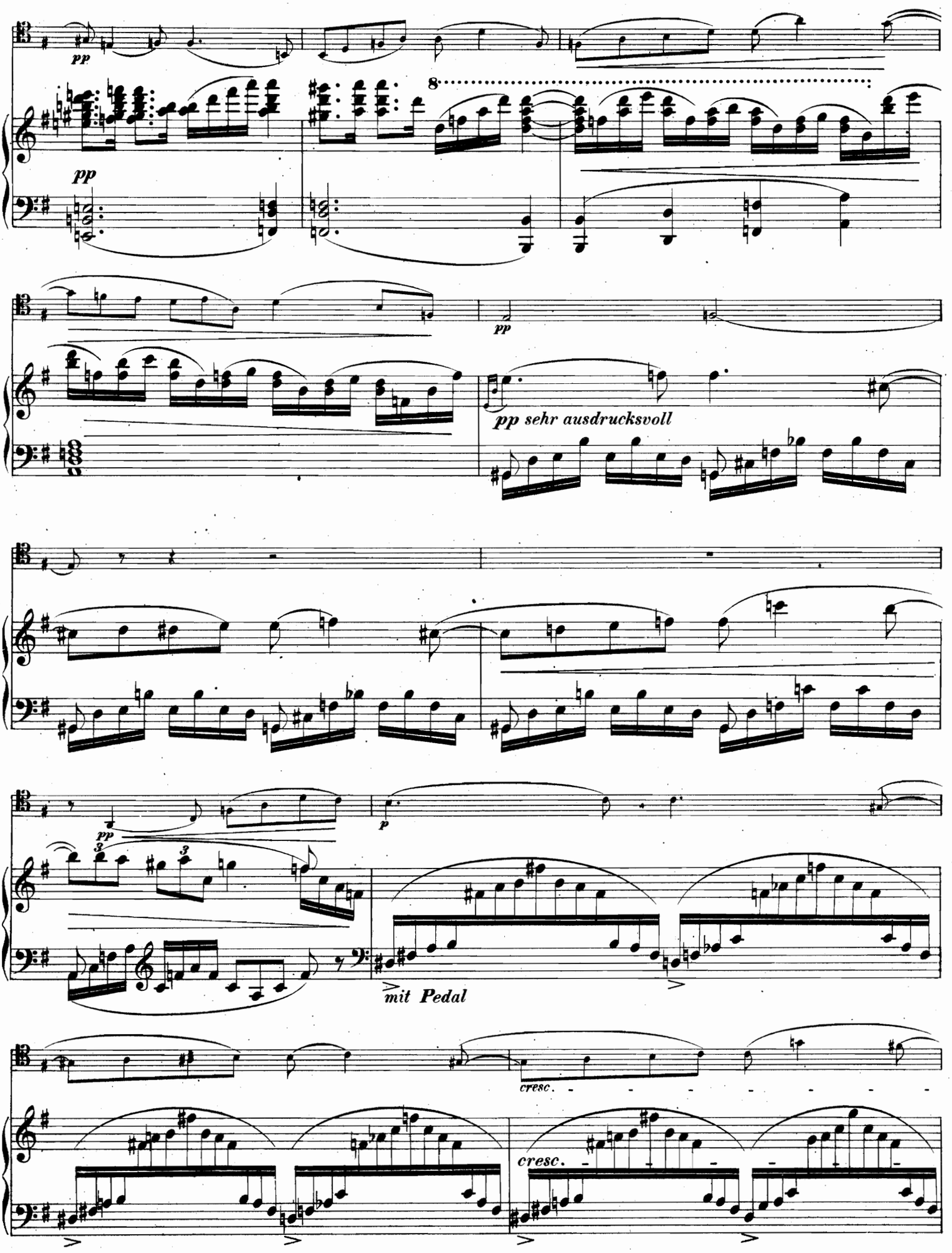
pp
8
pp
pp
pp sehr ausdrucksvoll
pp
3
3
p
mit Pedal
cresc.
cresc.

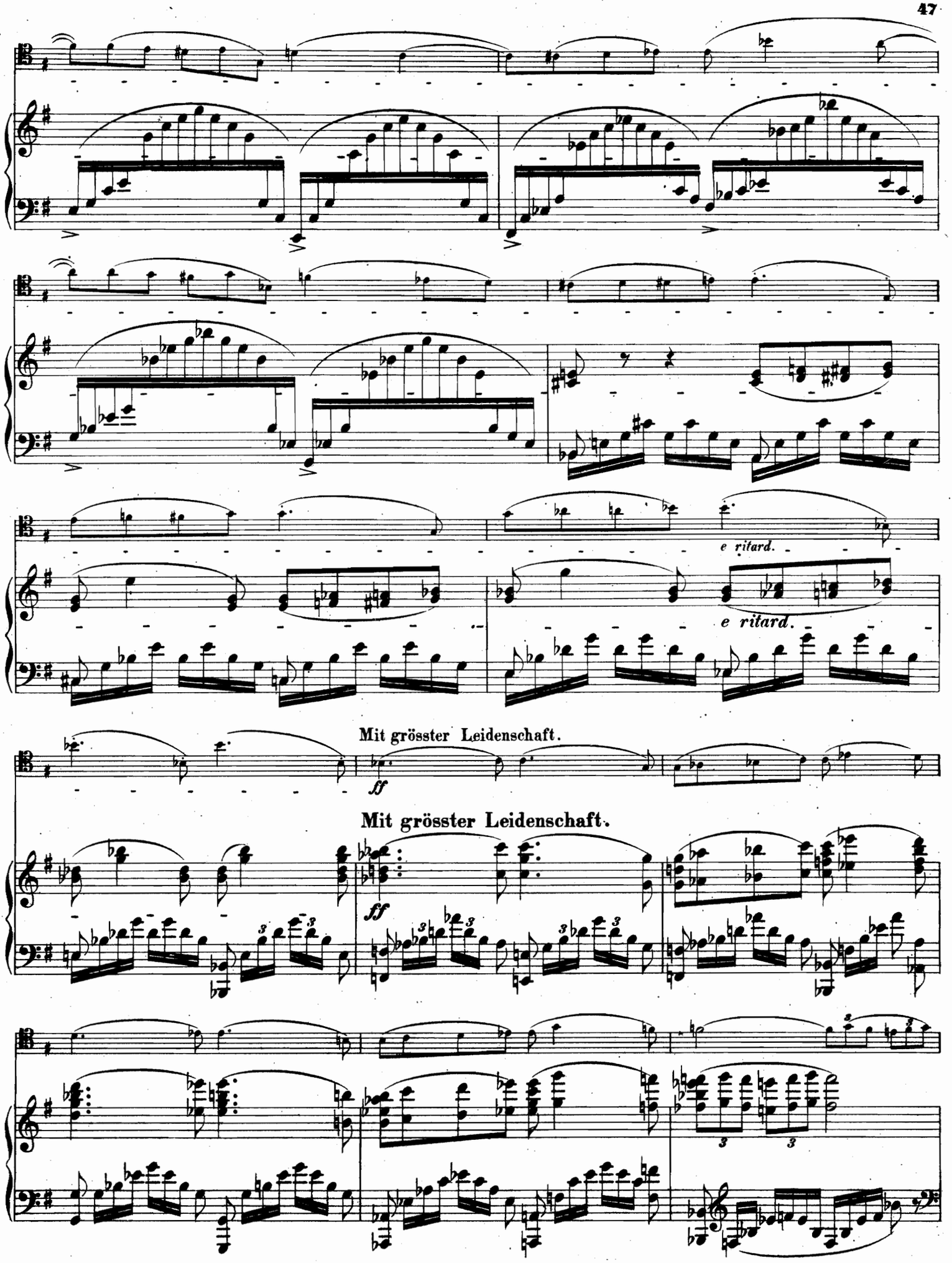
e ritard.
e ritard.
Mit grösster Leidenschaft.
ff
Mit grösster Leidenschaft.
ff

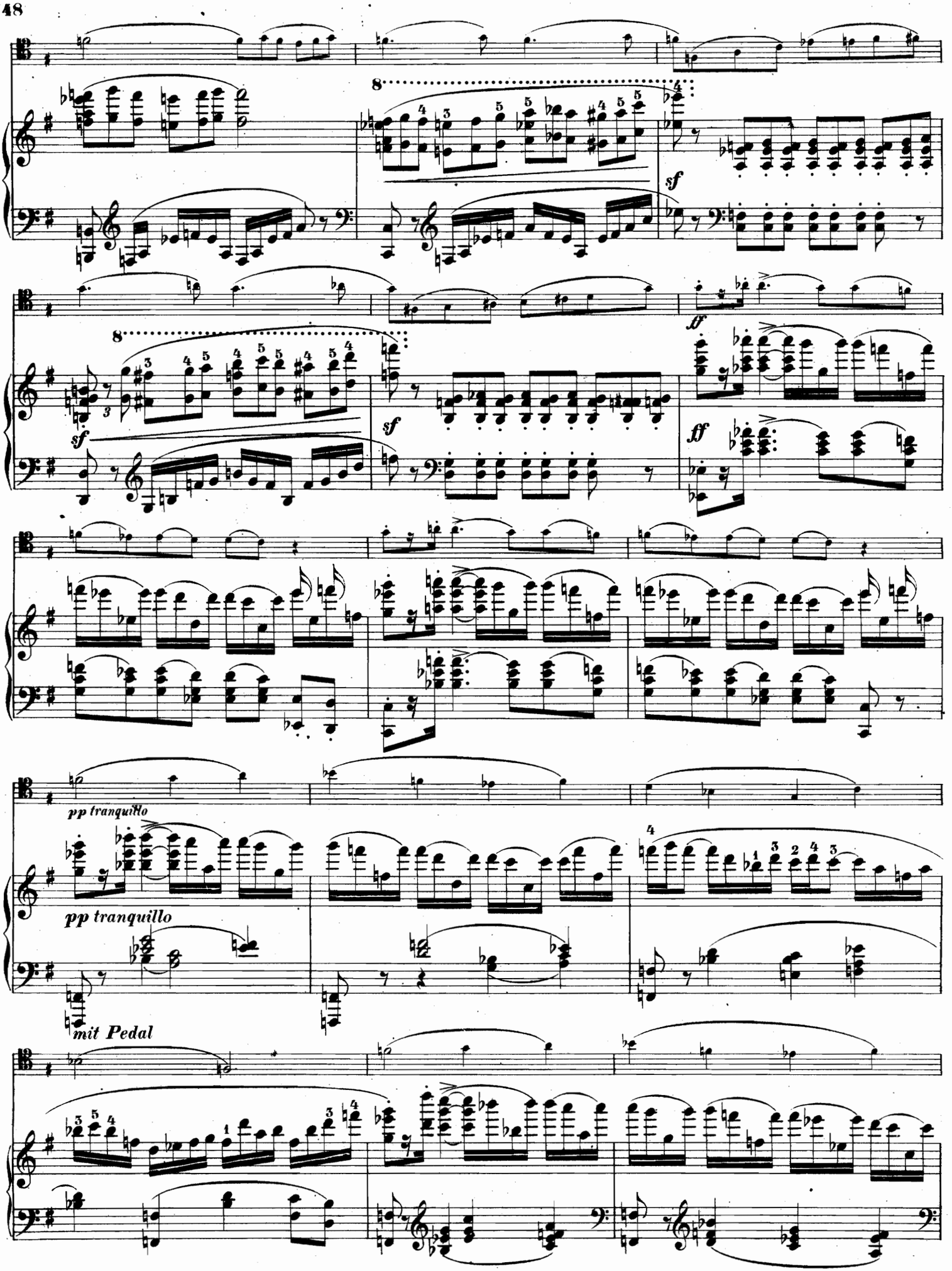
8
sf
sf
sf
ff
pp tranquillo
pp tranquillo
mit Pedal

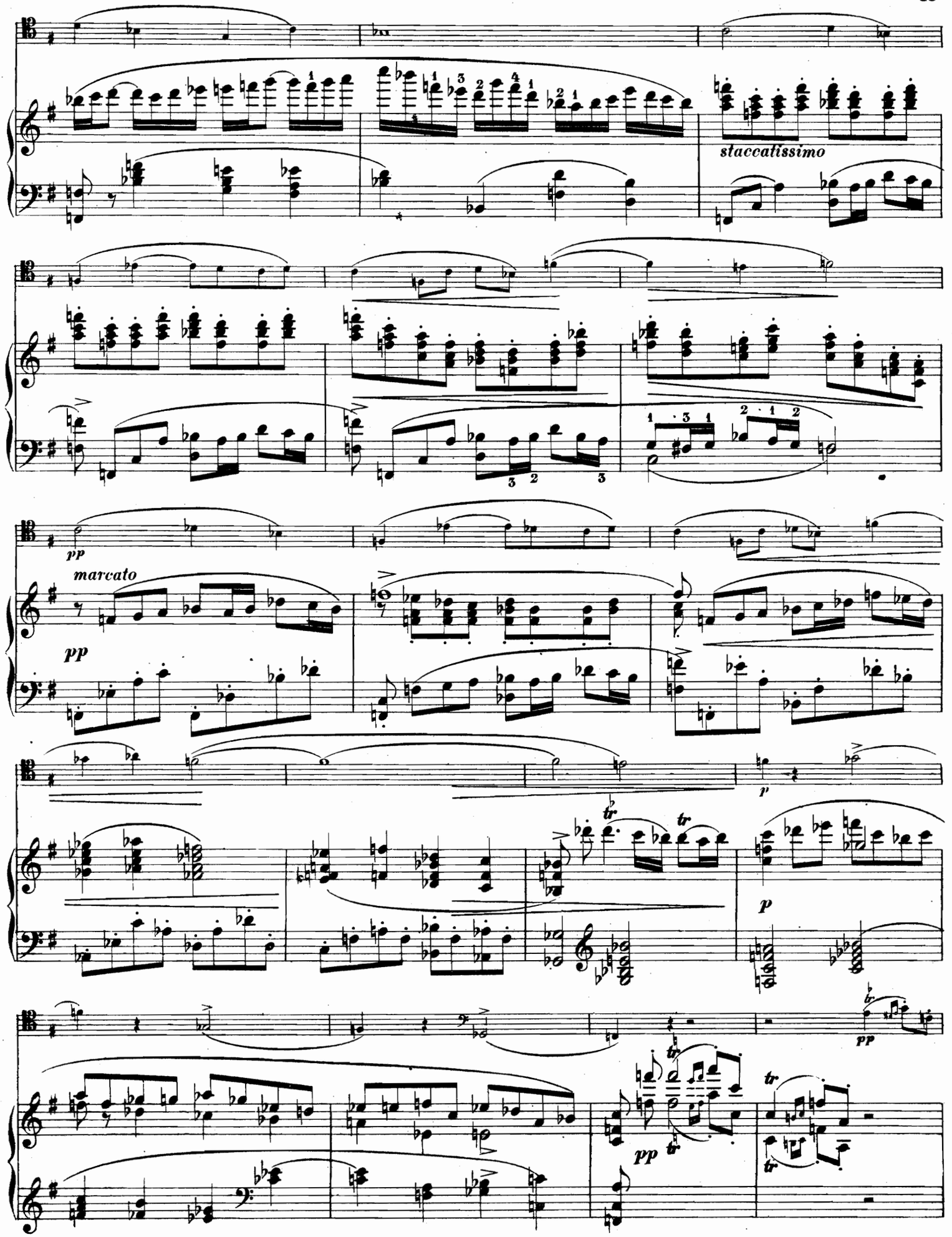
staccatissimo
pp
marcato
pp
p
tr
p
pp
tr
pp
tr

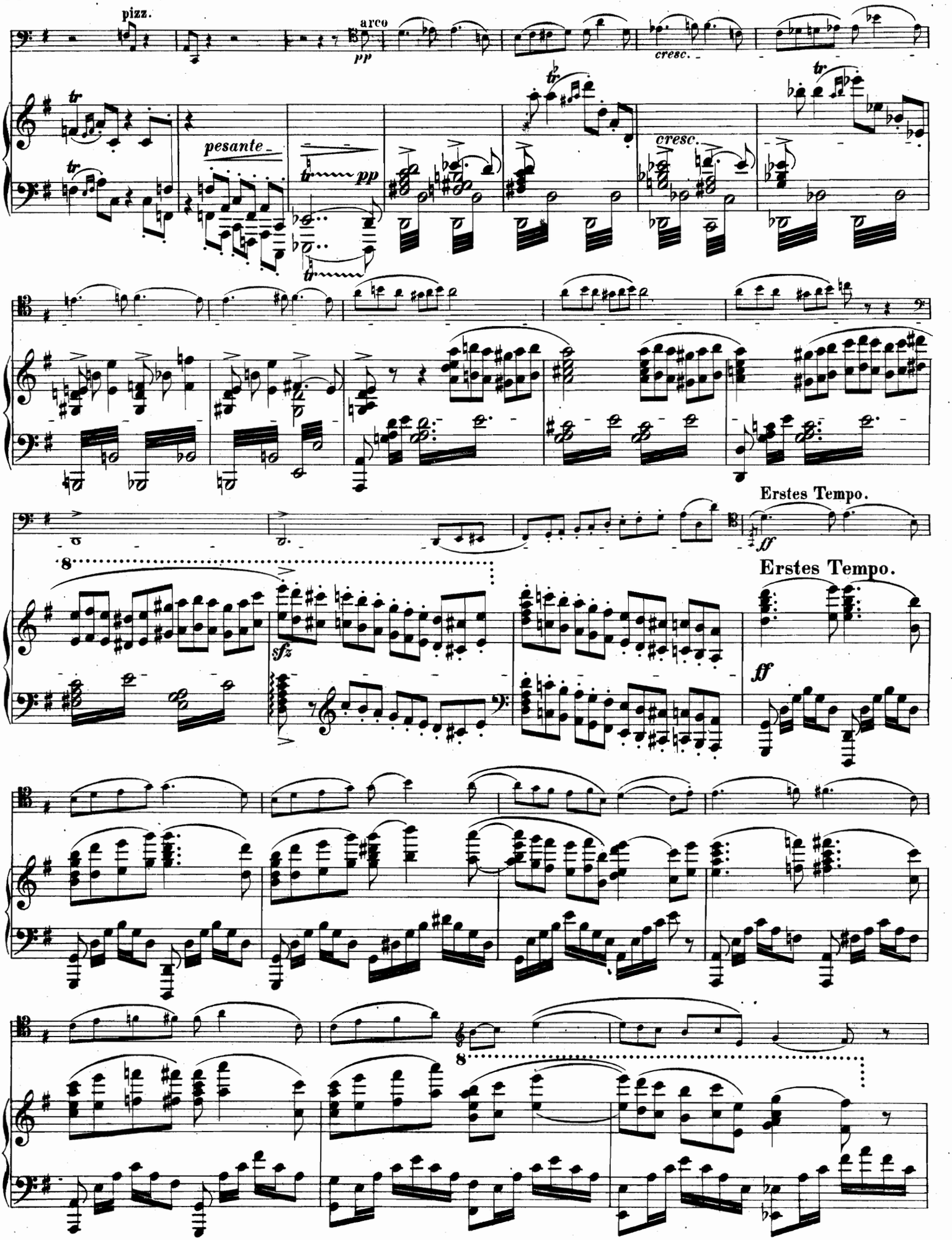
pizz.
arco
pp
cresc.
pesante
tr
pp
cresc.
Erstes Tempo.
ff
8
sfz
Erstes Tempo.
ff
8

sf
sf
sf
sf
sf
sf
sf
sf
sf
sf
sf
sf
p

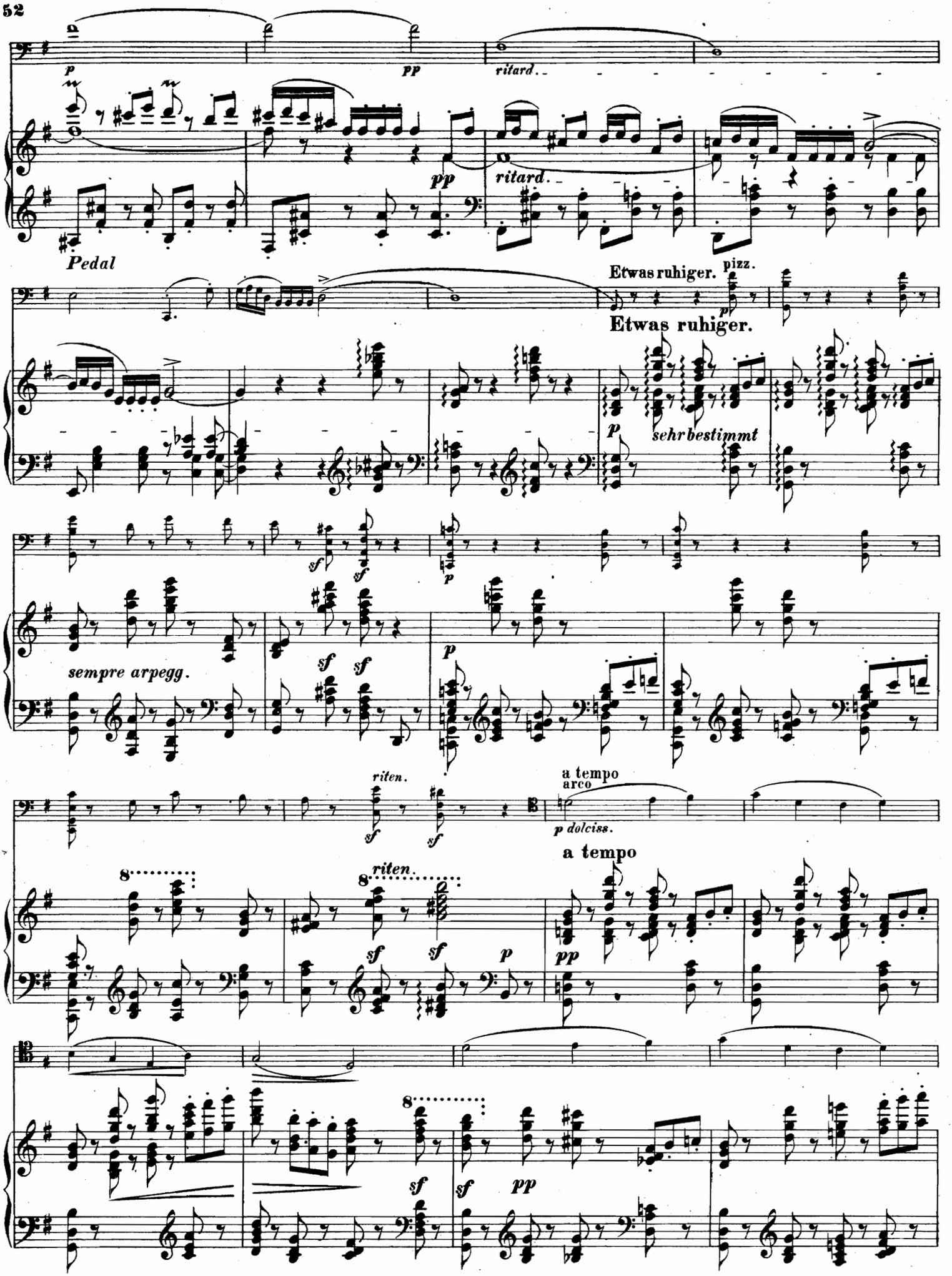
p
pp
ritard.
ritard.
Pedal
Etwas ruhiger. pizz.
p
Etwas ruhiger.
p
sehr bestimmt
sempre arpegg.
sf
sf
sf
sf
p
p
riten.
sf
sf
a tempo
arco
p dolciss.
a tempo
8
riten.
8
sf
sf
p
pp
8
sf
sf
pp

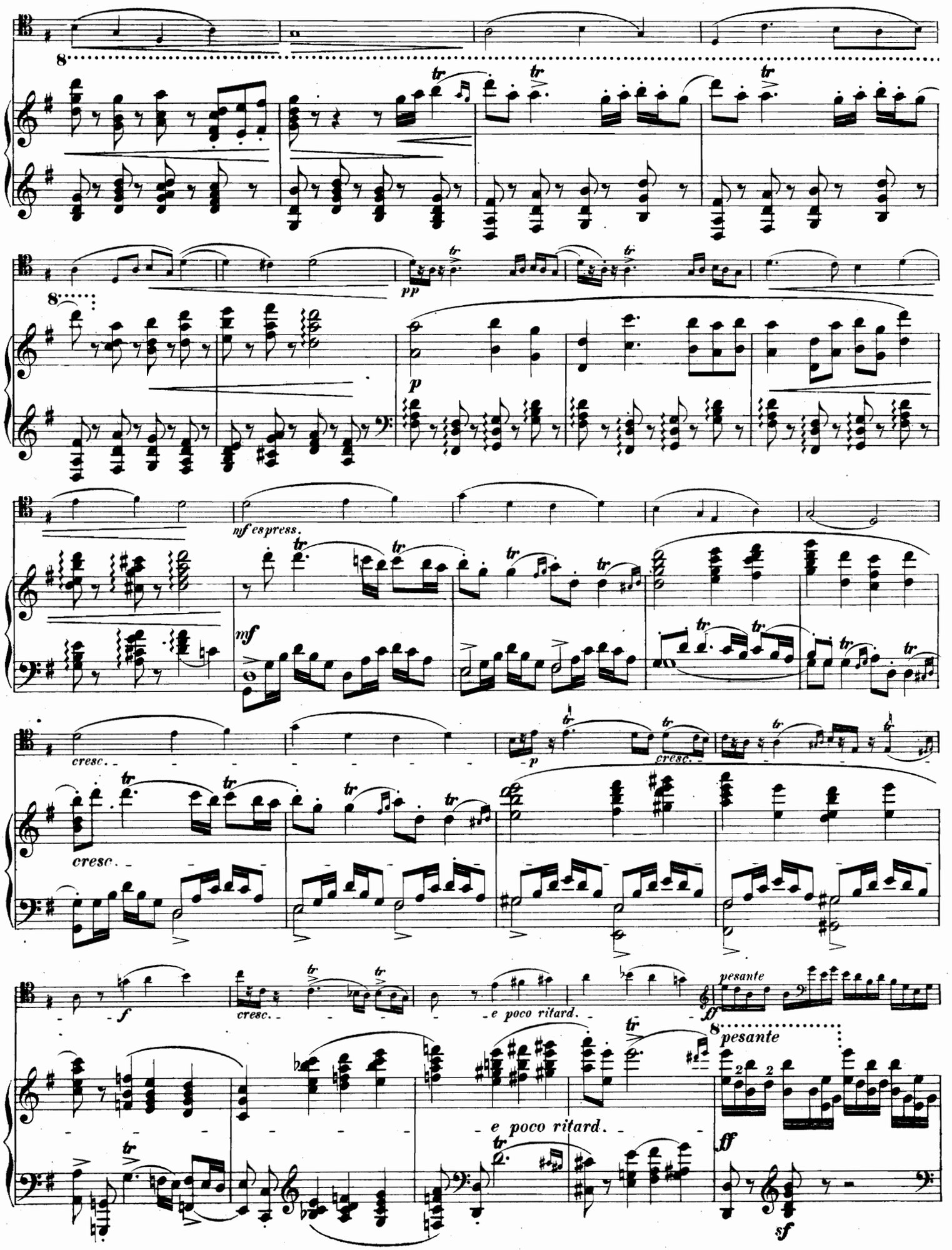
8
pp
p
nf espress.
mf
cresc.
p
cresc.
cresc.
f
cresc.
e poco ritard.
ff
pesante
8
pesante
e poco ritard.
ff
sf

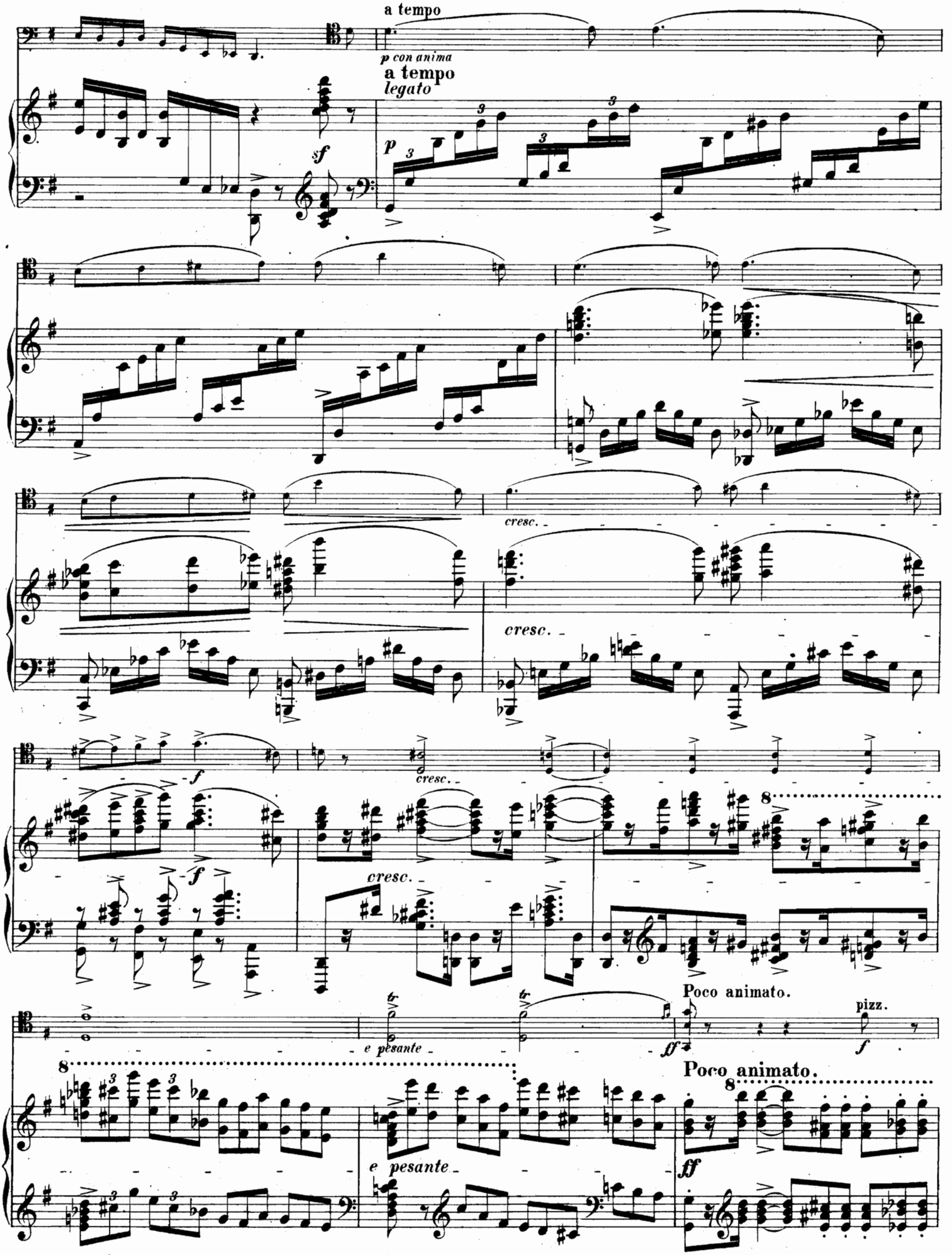
a tempo
p con anima
a tempo
legato
sf
p
cresc.
cresc.
cresc.
f
f
cresc.
cresc.
8
Poco animato.
tr
tr
e pesante
ff
pizz.
f
8
Poco animato.
8
e pesante
ff

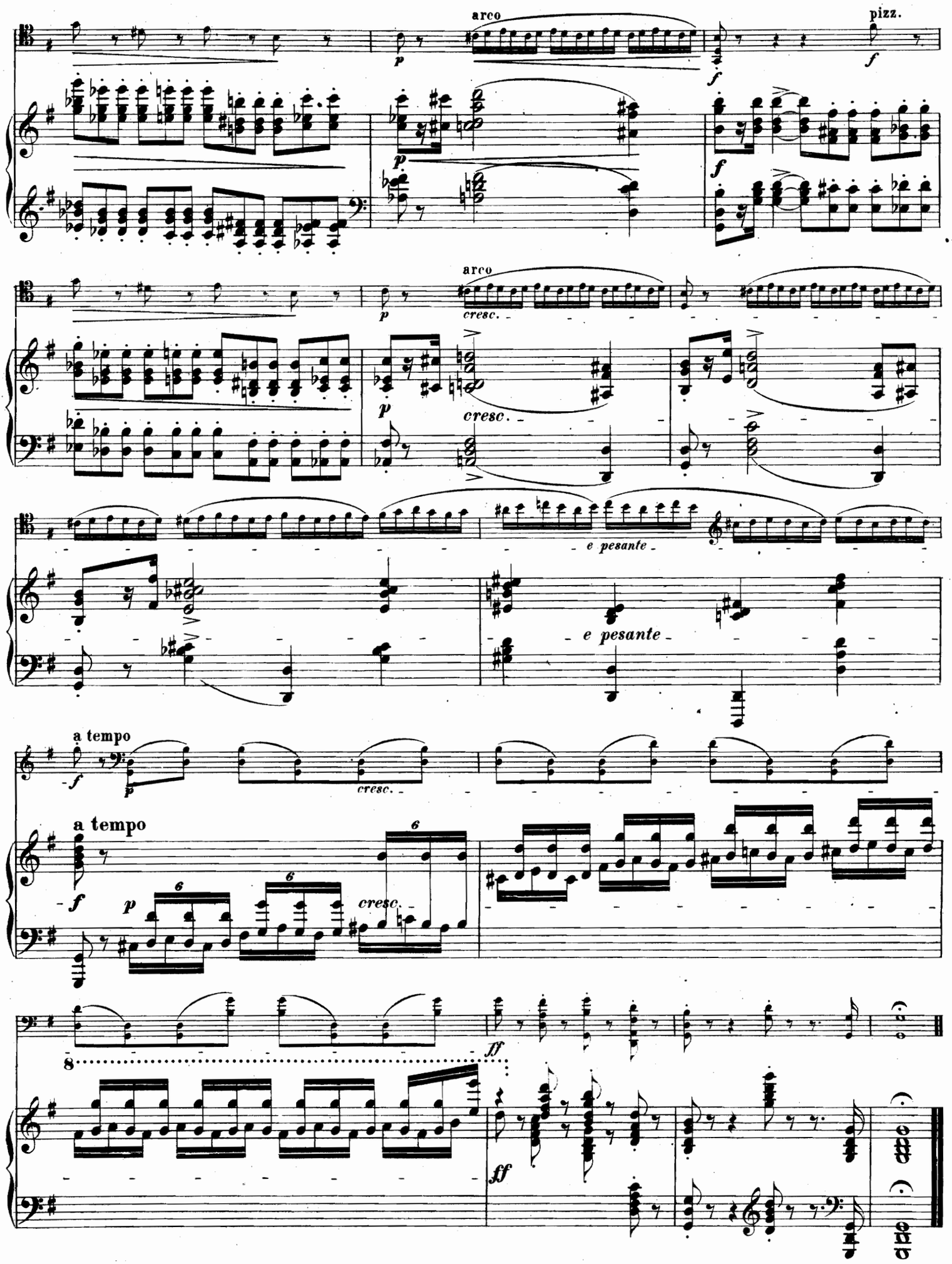
arco
pizz.
arco
cresc.
cresc.
e pesante
e pesante
a tempo
a tempo
cresc.
cresc.
ff
ff

Y614
Nicodé
43634
X part

# SONATE.

## VIOLONCELL.

## I.

Jean Louis Nicodé, Op. 25.

**Allegro amabile.** (M. M. ♩= 108 = 112.)

*p doch hervortretend.*

*p*

*f*

pizz.

*p*

*cresc.*

*ff*

arco

*p*

*cresc.*

*f*

*ff* *mf* *dimin.*

*pp*

*p*

*gliss.*

*cresc.*

*f*

*p*

*f*

*riten.*

**a tempo**

*p ausdrucksvoll*

*cresc.*

*ff*

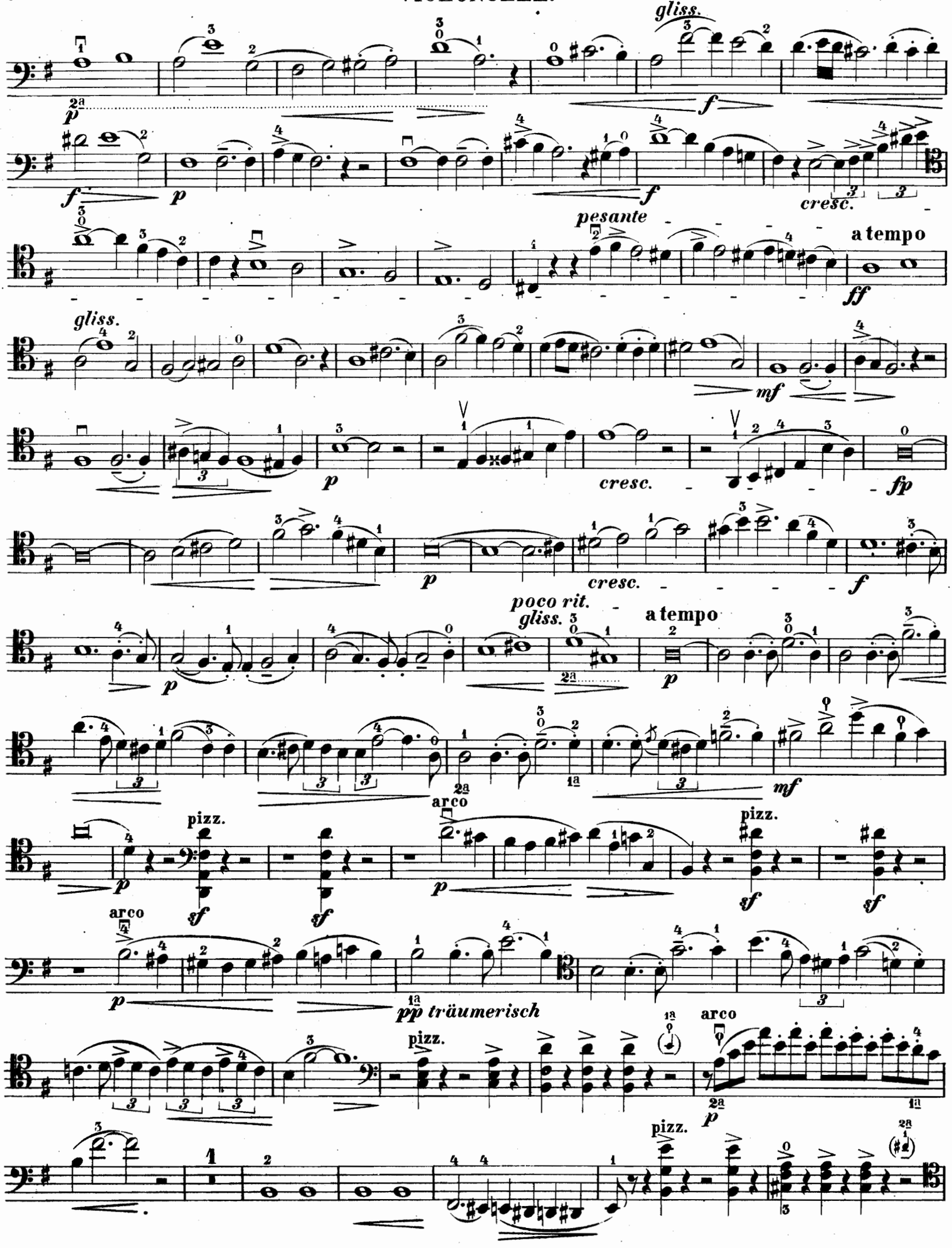
gliss.
cresc.
pesante
a tempo
gliss.
poco rit.
gliss.
a tempo
arco
pizz.
arco
pizz.
pp träumerisch
arco
pizz.
pizz.

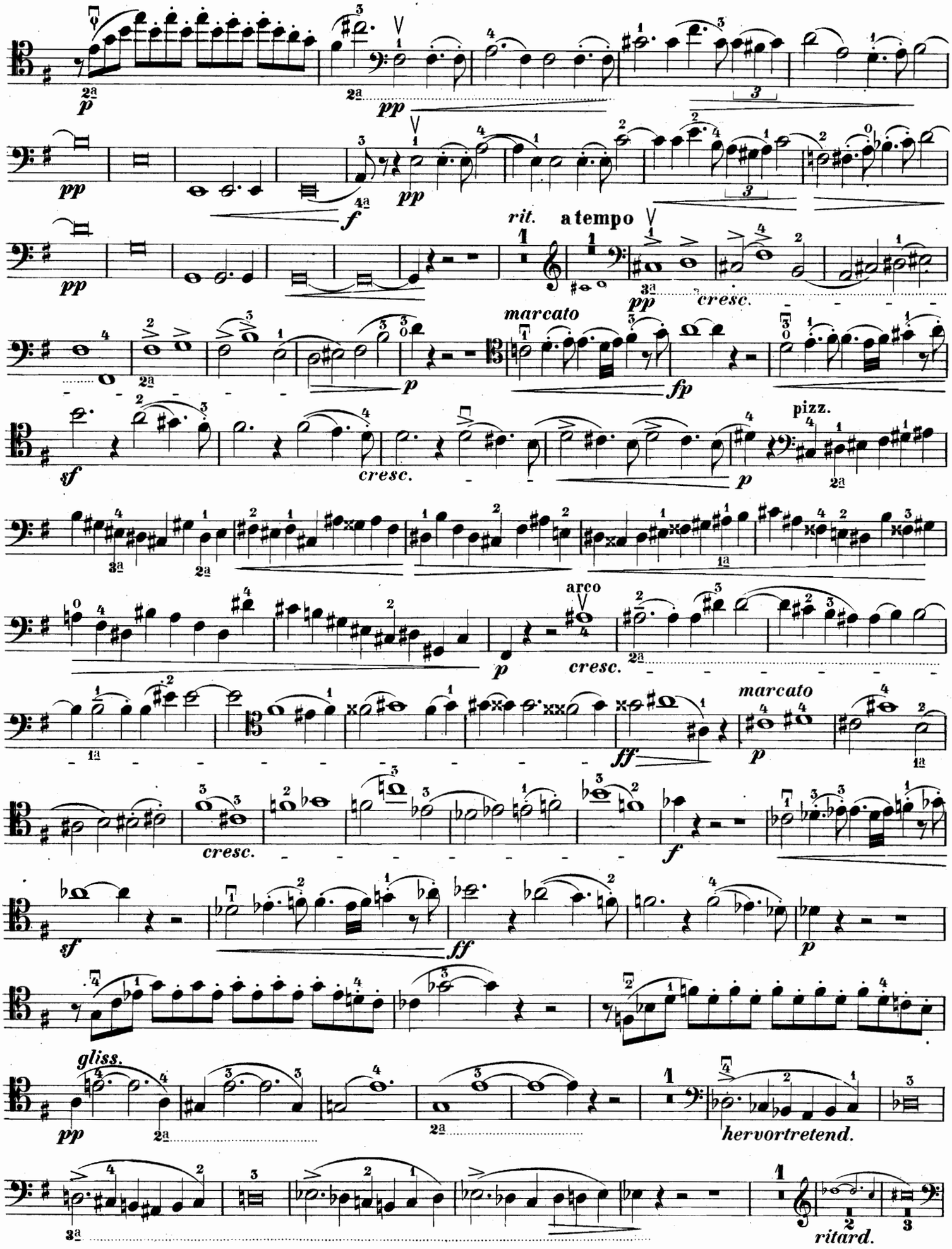
p
pp
f
rit.
a tempo
cresc.
marcato
fp
sf
pizz.
arco
ff
gliss.
hervortretend.
ritard.

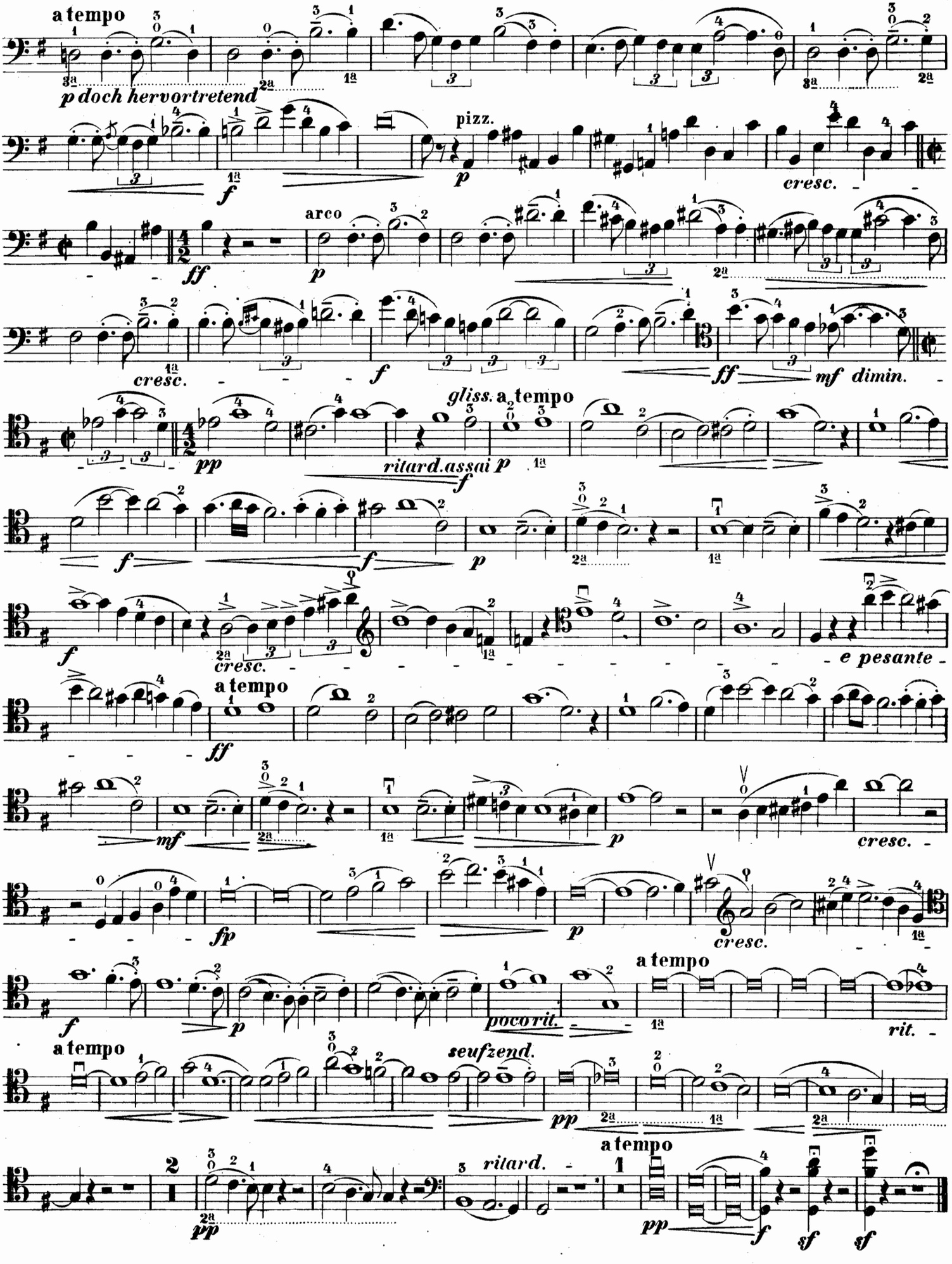
a tempo
p doch hervortretend
pizz.
cresc.
arco
cresc.
mf dimin.
gliss. a tempo
ritard. assai
cresc.
e pesante
a tempo
cresc.
cresc.
poco rit.
a tempo
rit.
a tempo
seufzend.
ritard.
a tempo

# II.

**Scherzo** (à la Savoyarde.)
**Vivace.** (M. M. ♩ = 92 = 88.)

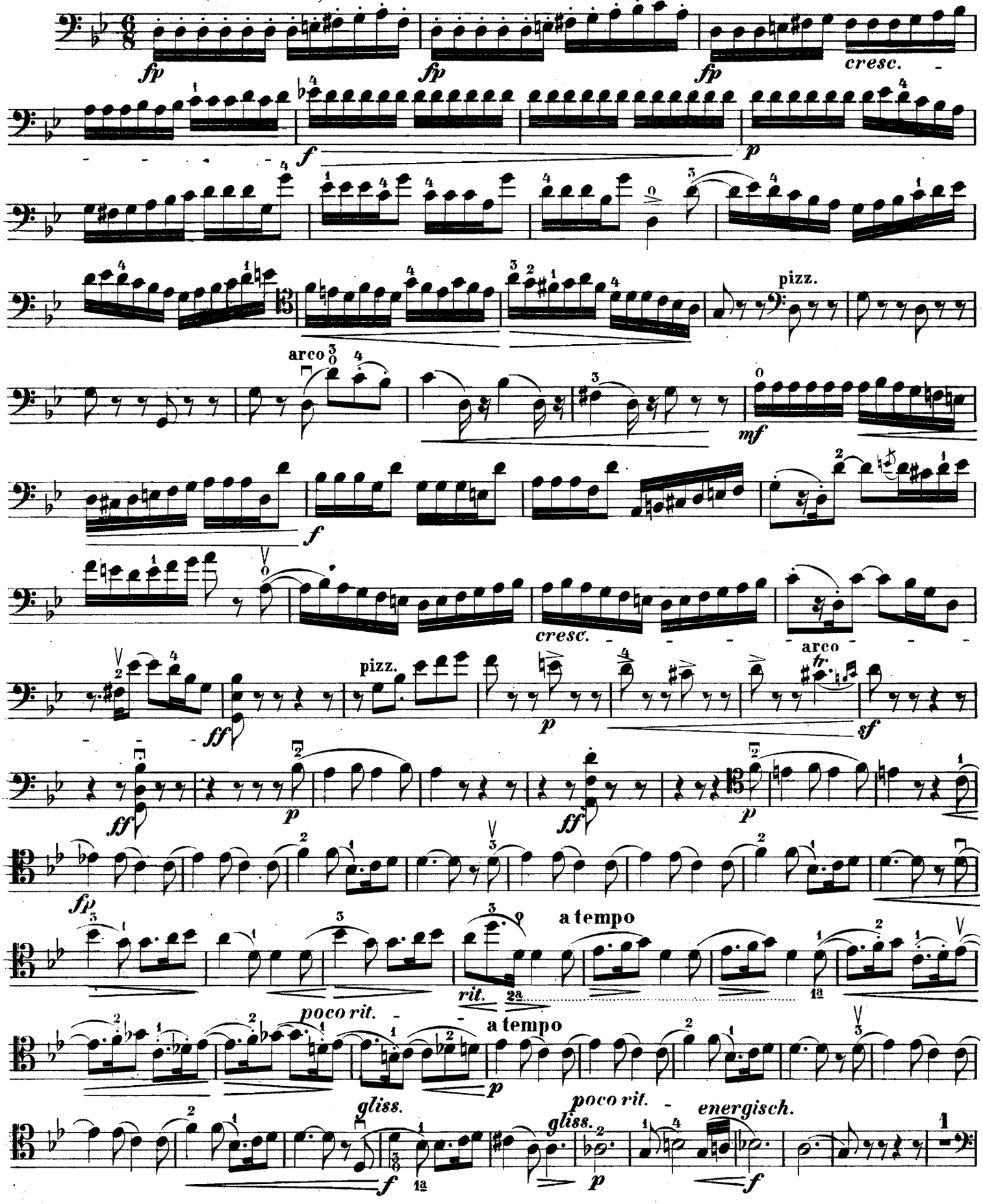

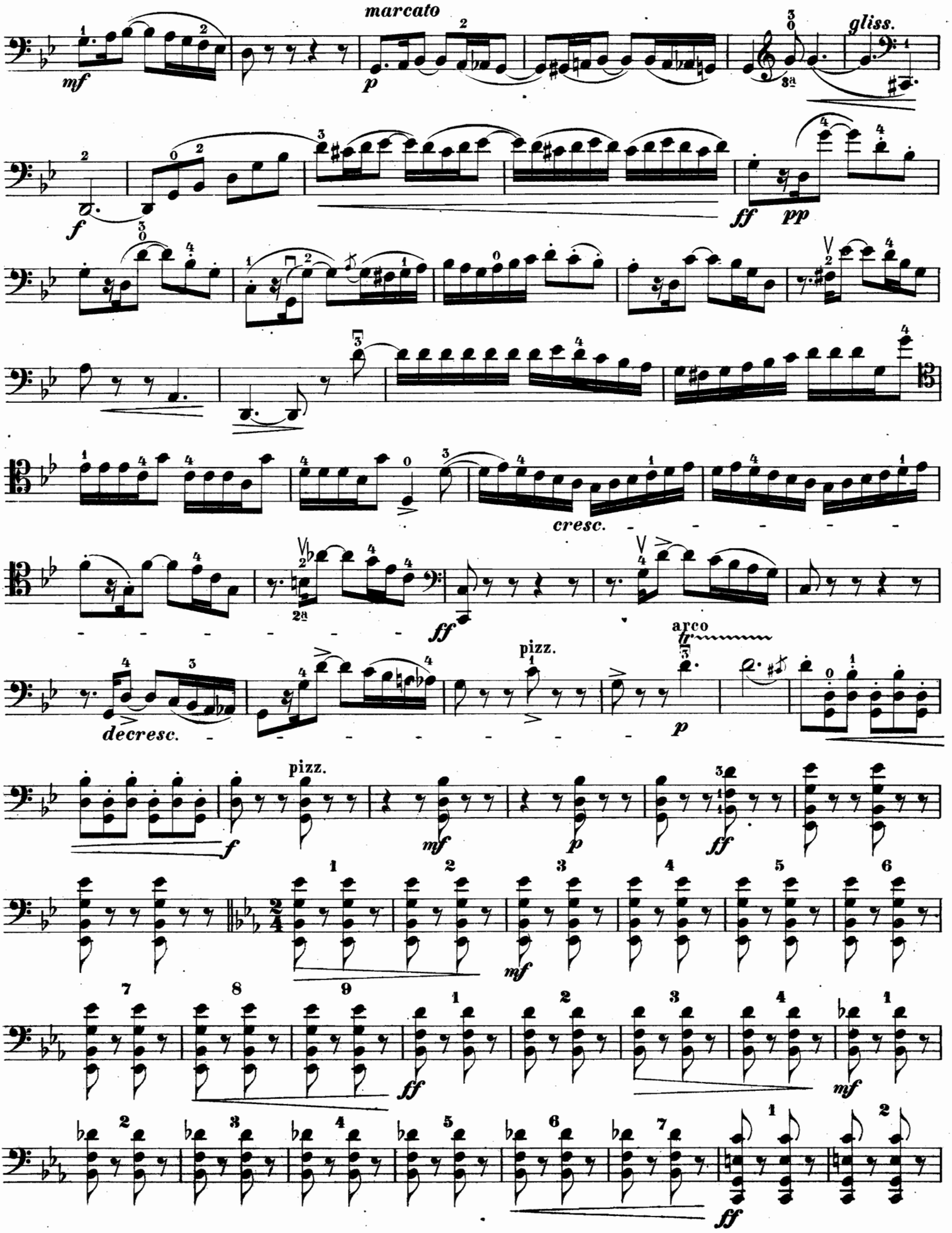
marcato
gliss.
cresc.
decresc.
pizz.
arco
pizz.

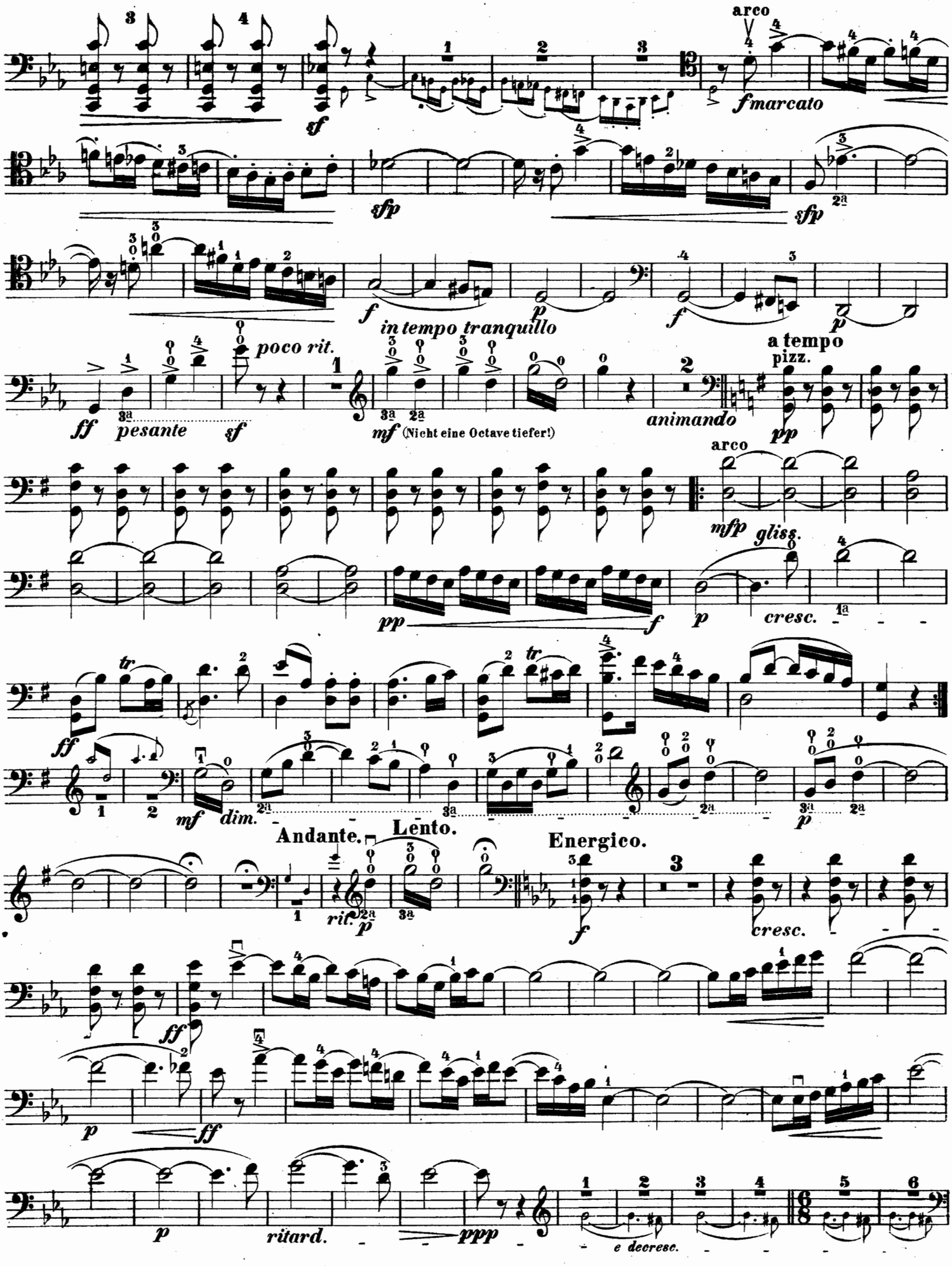
arco
sf
fmarcato
sfp
sfp
f
in tempo tranquillo
p
f
p
poco rit.
a tempo
pizz.
ff
pesante
sf
mf (Nicht eine Octave tiefer!)
animando
pp
arco
mfp
gliss.
pp
f
p
cresc.
tr
ff
mf
dim.
p
Andante.
Lento.
Energico.
rit.
p
f
cresc.
ff
p
ff
p
ritard.
ppp
e decrese.

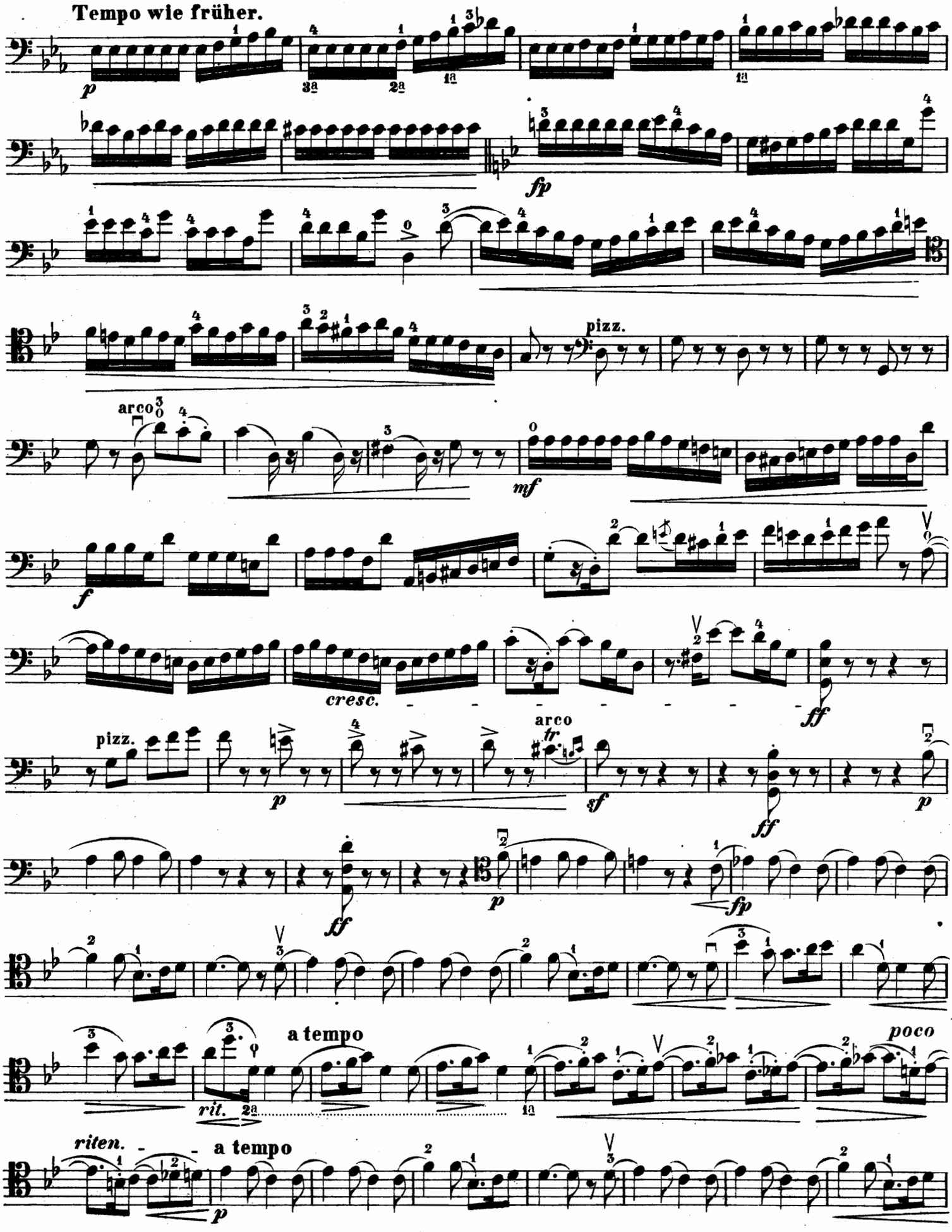
Tempo wie früher.
p
fp
pizz.
arco
mf
f
cresc.
ff
pizz.
p
arco
tr
sf
ff
p
ff
p
fp
a tempo
rit.
poco
riten.
a tempo
p

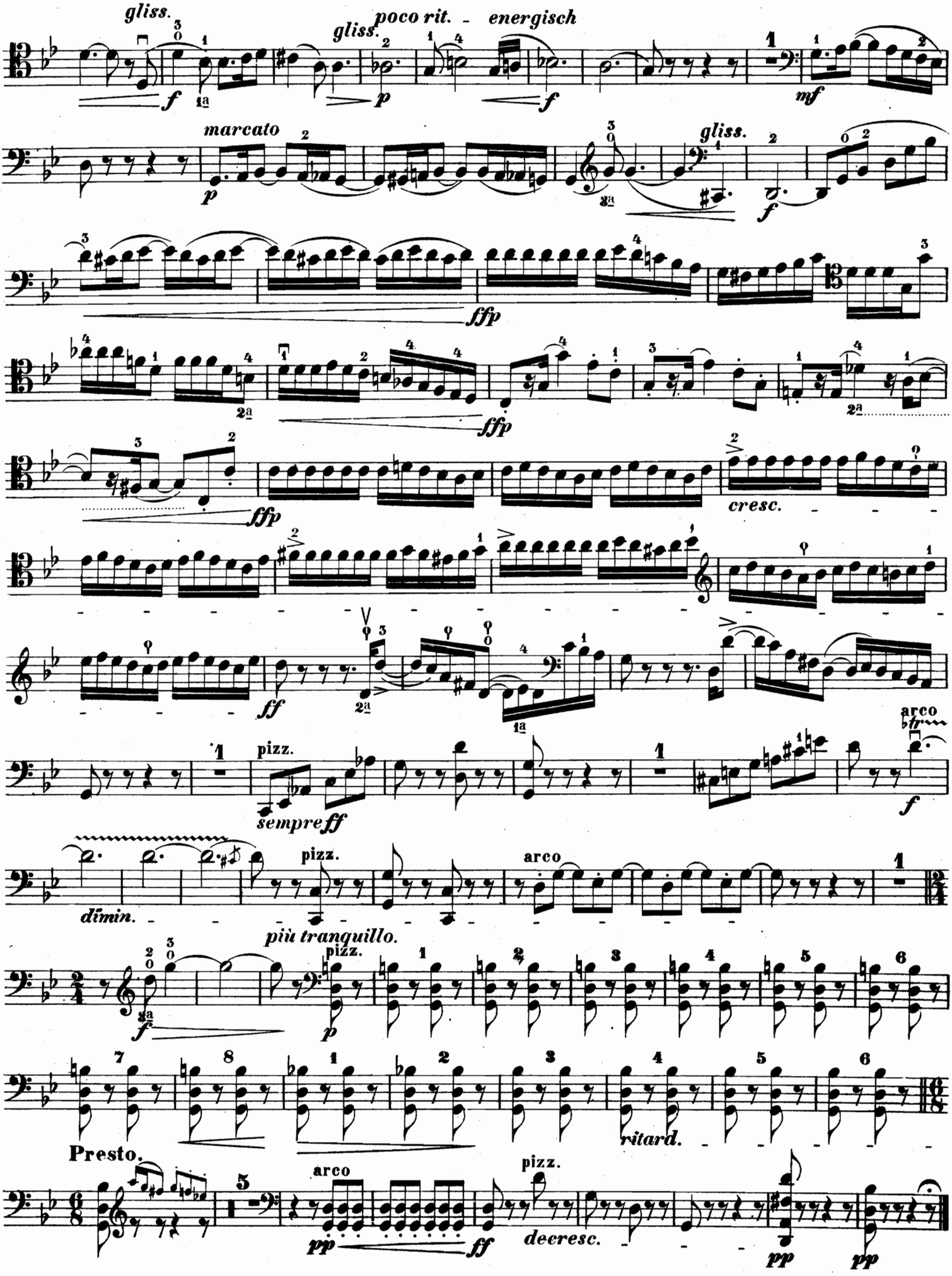
gliss.
poco rit. - energisch
gliss.
marcato
gliss.
cresc.
pizz.
sempre ff
arco
dimin.
pizz.
arco
più tranquillo.
pizz.
ritard.
Presto.
arco
pizz.
decresc.

## III.

Larghetto. (M. M. ♩ = 72.)

*pp*

*ritard.*

a tempo

pizz.

*p*

arco

*ritard.*

a tempo

*tema marc.*

*dimin.*

*p*

*p ma espress.*

*restez.*

*gliss.*

*ritard.*

a tempo

pizz.

*p*

arco

*pp*

pizz.

arco

*gliss.*

*ritard.*

*tr*

a tempo

*pp perdendosi*

## IV.

Allegro animato. (M. M. ♩ = 104 = 108.)

*p poco appassionato*

*restez*

*p*

*cresc.*

*f*

pizz.

*sf*

*sf*

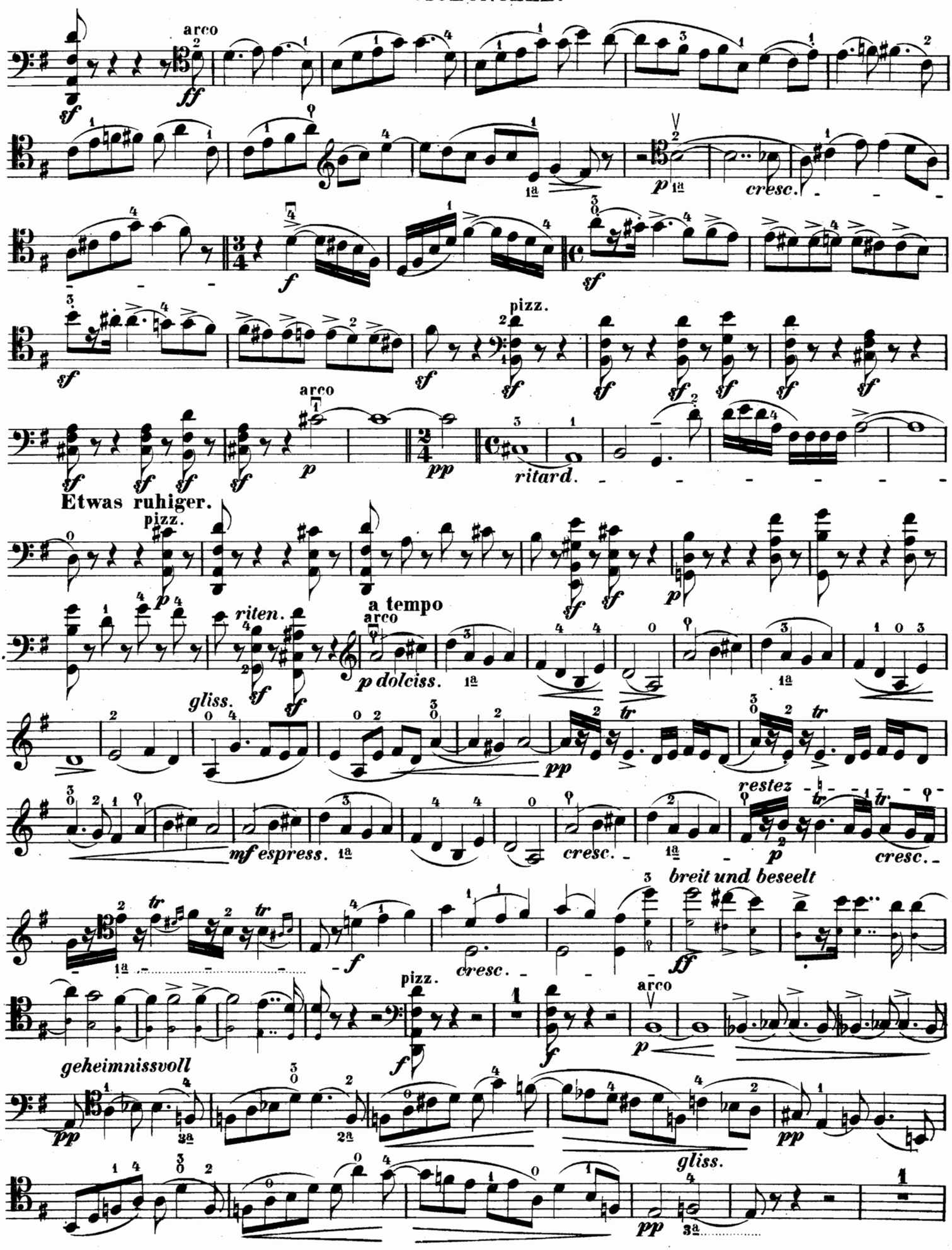
arco
pizz.
cresc.
ritard.
Etwas ruhiger.
riten.
a tempo
gliss.
mf espress.
restez
breit und beseelt
geheimnissvoll

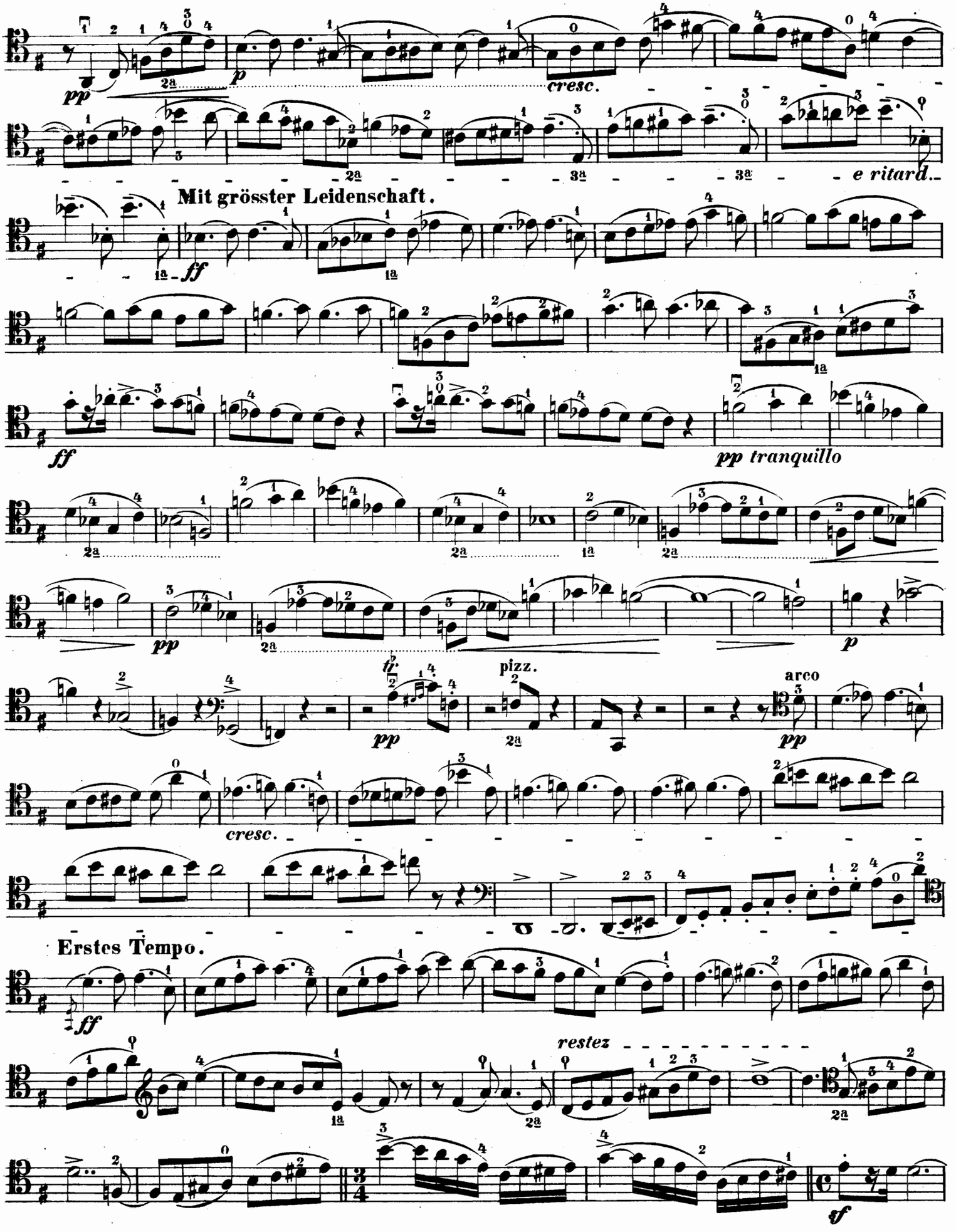
pp
p
cresc.
e ritard.
Mit grösster Leidenschaft.
ff
pp tranquillo
pizz.
arco
Erstes Tempo.
restez

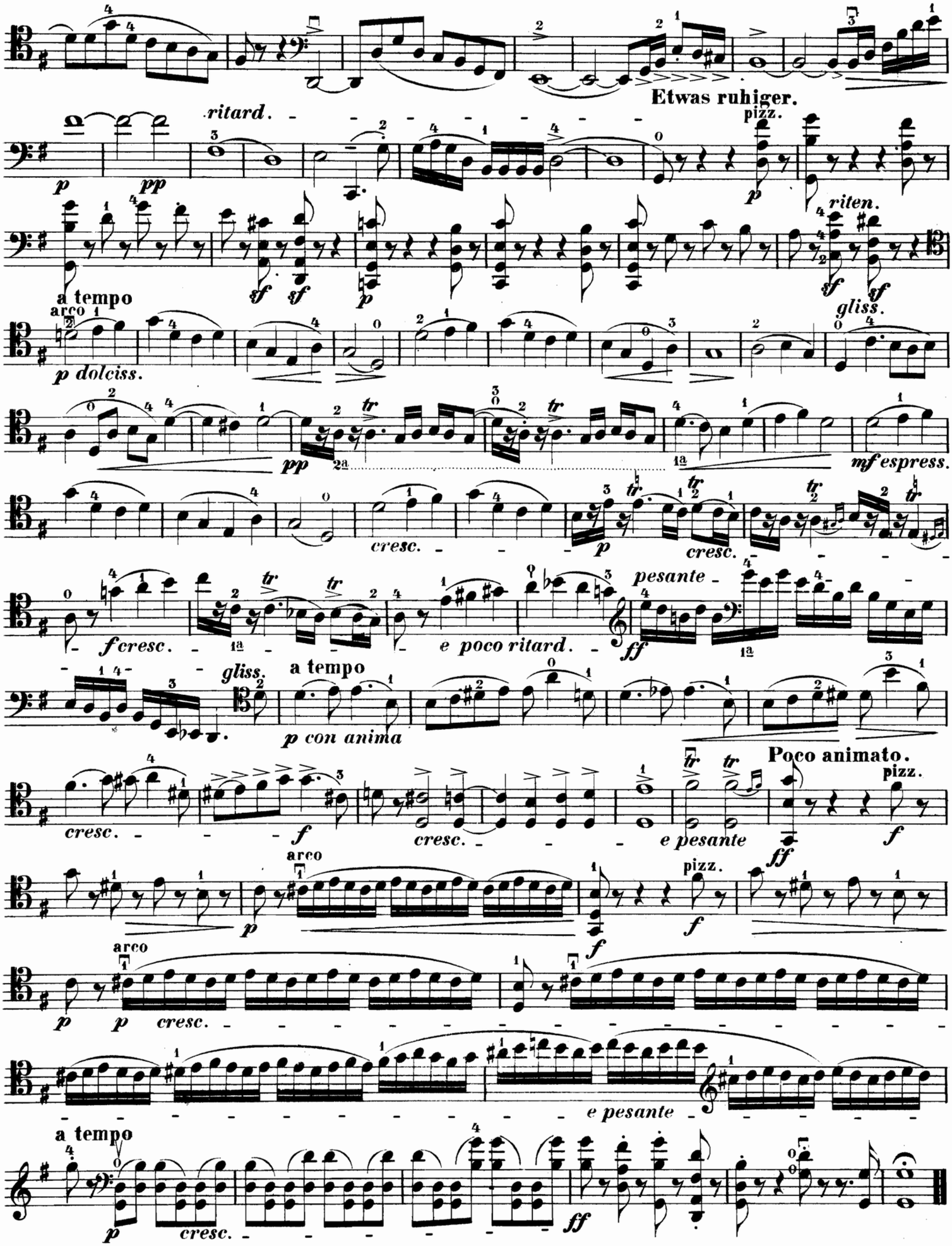
Etwas ruhiger.
ritard.
pizz.
riten.
a tempo
arco
p dolciss.
gliss.
mf espress.
cresc.
f cresc.
e poco ritard.
pesante
gliss.
a tempo
p con anima
Poco animato.
pizz.
cresc.
e pesante
arco
pizz.
arco
cresc.
e pesante
a tempo
cresc.